

WEEKLY EDITION, \$1.50 A YEAR.

TEXAS LIVE STOCK JOURNAL



VOL. 8.

FORT WORTH, SATURDAY, JUNE 23, 1888.

No. 47.

JAS. H. CAMPBELL, Chicago, Ill. G. W. CAMPBELL, Kansas City, Mo. D. L. CAMPBELL, East St. Louis, Ill.

JAS. H. CAMPBELL & CO.

LIVE STOCK COMMISSION MERCHANTS,

Union Stock Yards, Chicago, Ill.,

Kansas City Stock Yards, Kansas City, Mo.,

National Stock Yards, East St. Louis, Ill.

We solicit for sale your cattle, hogs and sheep at the three leading markets in the country.

THE FISH & KECK CO.,
(INCORPORATED.)
LIVE STOCK COMMISSION MERCHANTS,
KANSAS CITY STOCK YARDS.

We have the experienced working force of the late firm of Andy J. Suidor & Co., as follows:

GEO. S. KECK, Cattle Salesman.	FRANK O. FISH, Office.	W. C. MURRAY, Bookkeeper.	WM. SUMMERS, Yardsman.
HARRY HILL, Solicitor.	LOUIS KURTH, Solicitor.	also W. J. CUMMINGS, Hog Salesman.	

We will be represented at Western shipping points during the range season.
Authorized agents for sale of strays of Pan Handle Stock Growers Association.

J. E. GREER.

FRANK O. MILLS.

GREER, MILLS & CO.

Live Stock Commission Dealers,

Room 47 Exchange, Union Stock Yards, - - - - CHICAGO, ILLINOIS

W. H. H. LARIMER.

ED. M. SMITH.

CHURCH G. BRIDGEFORD.

LARIMER, SMITH & BRIDGEFORD,

Live Stock Commission Merchants

For the Sale of Cattle, Hogs and Sheep.
Kansas City Stock Yards, KANSAS CITY, MO.

Handling Texas Cattle a Specialty. Market Reports sent free on application. Correspondence Solicited.

SEEDS

J. G. PEPPARD, 1220 UNION AVENUE,
MILLET A SPECIALTY. (One block from Union Depot)
Red, White, Alfalfa & Alsike Clovers,
Timothy, Blue Grass, Orchard Grass, Red Top,
Union Setts, Tree Seeds, Cane Seed, Etc.
KANSAS CITY, MO.

A. C. CASSIDY,
T. F. TIMMONS,
A. L. KRECHLER,

Cattle Salesmen.

G. W.

N. M. MOODY,
W. L. CASSIDY,
E. S. CODDINGTON,

Hog and Sheep
Salesmen.

CASSIDY BROS. & CO.,

LIVE STOCK COMMISSION MERCHANTS

And Forwarding Agents,

National Stock Yards,

St. Clair County, Ills.

SAM'L SCALING, St. Louis.

W. L. TAMBLYN, Chicago.

SCALING & TAMBLYN,

Live Stock Commission Merchants,

National Stock Yards, East St. Louis, Ill.

Union Stock Yards, Chicago, Ill.

ALBERT MONTGOMERY,

Commission Merchant for the Sale of Live Stock, Stock Landing
Postoffice Box 3006, New Orleans, La.

HUNTER, EVANS & CO.

NATIONAL STOCK YARDS | 15 YEARS' ACTIVE EXPERIENCE in Live
ST. CLAIR CO., ILL. | Stock Commission Business. Market Re-
ports reg'r and special, and all other information incident
to the business, will be furnished FREE by each house.

Each office in charge of
a member of the firm.

KANSAS CITY STOCK YARDS
KANSAS CITY, MO.

Correspondence always
has prompt attention.

Parties having Stock to market, in large or small num-
bers, will do well to confer with us before making arrangem'ts

UNION STOCK YARDS
CHICAGO, ILL.

LIVE STOCK COMMISSION MERCHANTS.

ALLEN GREGORY.

H. H. COOLEY.

L. R. HASTINGS.

GREGORY, COOLEY & CO.

Commission Dealers in Live Stock,

Rooms 58 and 60, Exchange Building, Union Stock Yards, CHICAGO, ILL.

The Pioneer House in the Texas trade. Personal attention given consignments. Business solicited.

President, WM. M. WARREN, Banker, New Berlin, Ill.

Secretary and Treasurer, LEVI B. DOUD.

Cashier, CHAS. KELLY.

Managers, T. B. LEE, THOS. K.

Chicago Live Stock Commission Company,

Incorporated. Capital Stock \$25,000.

Special attention given to the sale of Texas Cattle and Sheep. Write us for market reports.
Office 41 Exchange Building, Union Stock Yards, Chicago, Ill.

REFERENCES—Drovers' Nat. Bank, Union Stock Yards Nat. Bank, Chicago; Bank of Atlantic, Atlantic, Ia.; Bank of Roodhouse, Roodhouse, Ill.

Z. T. WINFREE.

A. P. NORMAN.

WILEY T. PEARSON.

WINFREE, NORMAN & PEARSON,

Commission Merchants for the Sale of Live Stock,

Stock Yards, GALVESTON, TEXAS.

We respectfully solicit patronage of stock shippers. We make liberal cash advances on bills lading, and will faithfully endeavor to the best of our ability to subserve the interests of our patrons. Correspondence solicited.

E. T. WHEELER.

C. JAMES.

J. S. MCKINNON

WHEELER, JAMES & CO.

Live Stock Commission Merchants,

Union Stock Yards, ST. LOUIS, MO.

M. O. LYNN,

W. C. BROWN.

Agent for

E. E. BROWN.

BROWN BROTHERS,

COMMISSION MERCHANTS IN LIVE STOCK,

Union Stock Yards, Chicago, Ill.

Refer by permission to National Live Stock Bank, U. S. Yards, Chicago.

JOHN MUNFORD,

Successor to R. L. MAUPIN & CO.,

Commission Merchant for the Sale of Cattle, Hogs and Sheep, - - STOCK LANDING

P. O. BOX 3190, NEW ORLEANS, LA.

FOR SALE OR EXCHANGE.

MONEY TO LEND

On improved lands on long time,
At Ten Per Cent. Per Annum.

STEERS,

**JACKS, HORSES,
LAND,**

For sale by

R. E. MADDOX & CO.,

Fort Worth, Texas.

Office on Front Street, south of J. H. Brown Building.

If you are buying or selling, call on us, or correspond.

Choice Lot of Two-Year-Old Steers For Sale.

**Land, Cattle, Horses
and Sheep.**

Range cattle, horses, sheep and choice farming and ranch lands for sale by

E. H. WILKES & CO.,

Law, Land and Live Stock Agency,
Santa Anna, Coleman County, Texas.

PASTURAGE WANTED.

I desire pasturage, located north of the Texas & Pacific railway, suitable to graze for a year 3000 to 5000 young steers. Address, A. M. BRITTON, Fort Worth, Texas.

FOR SALE ON REASONABLE TERMS.

A two-story frame residence with ten rooms in Austin, Texas; cistern, garden, stable and other improvements, situated in one of the best neighborhoods in the city, with one and a half acres of ground, near street car line, only four blocks from State University; or will exchange the same for a farm or ranch and stock if conveniently situated to railroad. Apply to S. P. TUCKER, Fort Worth, or J. C. ENGLISH, Austin, Tex.

Southdown Buck Lambs.



I have a fine lot of thoroughbred Southdown buck lambs, also a number of high-grades, which I will sell low down.

H. O. SAMUELL,

Mesquite, Dallas County, Texas.

Durham Bulls.



I have six thoroughbred Durham bulls more than I need. I raised them here in Fannin county, Texas. They are from the very best of cows and bulls from Kentucky and Missouri. Prices range from \$40 to \$75. J. L. GERMAN, Whitewright, Grayson County, Texas.

**To Exchange for Cattle,
Sheep or Angoras.**

A first-class improved property, a large store room in Deining, New Mexico, worth, at a low valuation, \$9000, paying an annual rental of \$1800, to exchange for good cattle, raised north of the quarantine line in Texas. Will take \$15,000 or \$20,000 worth of cattle at their cash valuation and pay the difference in money. Also a nice store house 25 1/2 x 95 feet on Railroad avenue, Las Vegas, N. M., bringing an annual rental of \$600. Will sell for \$5000 cash, or will exchange for \$5000 worth of cattle, sheep or Angoras, or \$2500 if existing mortgage of \$2500 is assumed. Address, G. L. BROOKS, Agent, Albuquerque, N. M.

FOR SALE OR EXCHANGE.

One-half interest in an 800-acre farm, well improved, also 100 head of cattle; first-rate crop growing on farm; also, 2000 acres of fine pine land in Southwest Georgia. Correspondence solicited. J. P. GRIFFIN, No. 504 East Second Street, Austin, Texas.

Elmwood Poultry Yard!

R. A. CORBETT & SONS,

Breeders and shippers of

FINE POULTRY.

Eggs for hatching from pure-bred and carefully mated prize-winning birds at Texas State Fair at Dallas. Will sell from the following varieties: Plymouth Rock, \$2 per setting of 13; Brown Leghorns, \$2; White Leghorns, \$2; Silver Spangled Hamburgs, \$2.50; White Minorcas, \$4. Send your orders at once; we guarantee square dealing, safe arrival and good stock. Stock for sale after Aug. 1. Write for prices.

We also have on our ranch a few high-grade Holstein bulls, Shakerford county raised, for sale. Address

R. A. CORBETT & SONS,
Albany, Texas.

S. A. HATCHER.

J. P. WOODS.

CHAS. COPPINGER.

HATCHER, WOODS & COPPINGER,

Make a specialty of handling

**American Mares, Geldings, 1 and 2-year-old Horses and Fillies,
1, 2 and 3-year-old Steers and Stock Cattle.**

Have a large number of cattle for sale; also 1000 head of good American mares and horses. Can furnish any class of stock on short notice. Land and city property. We guarantee satisfaction. Prices given on application. 406 Main St., FORT WORTH, TEXAS.

FOR SALE OR EXCHANGE.

CHEAP LANDS FOR SALE.

Situated in Clay, Archer, Jack and Young counties, in tracts from 320 to 5000 acres, suitable for farming and grazing purposes. Small cash payment, balance on LONG TIME and LOW RATE OF INTEREST.

Address, C. E. WELLESLEY, Dallas, Texas, or J. J. CHITWOOD, Antelope, Jack County, Texas, Who will show the land.

JNO. S. POWELL & CO.

Office, Mansion Hotel,



Fort Worth, Texas.

Offer for sale choice thoroughbred and high-grade Hereford, Polled-Angus, Durham, Holsteins and Jersey Bulls and Heifers. Stock on hand and for sale on very reasonable terms.

STEERS FOR SALE,

or any class of cattle raised in Texas, for delivery this spring. We sold 23,000 cattle last year and we are in a position to contract for any number of cattle or horses from any part of Texas. We have unsurpassed facilities for handling Texas stock, and guarantee satisfaction in every instance. WEBB, CAMPBELL & HILL, Albany, Texas.

W. C. ROGERS,

Breeder of and dealer in thoroughbred

Hereford and Shorthorn Cattle.

A nice lot of bull and heifer calves for sale or trade, on terms to suit purchaser. Can furnish any kind of blooded cattle in any number. Address Mansion Hotel, Ft. Worth Peach Orchard Ranch, Vineyard, Jack Co., Tex.

TERRY, WRIGHT & LENOIR,

Fort Worth, Texas,

REAL ESTATE AGENTS,

Have some choice

Farm Ranch and City Properties

FOR SALE,

And invite correspondence from buyers and sellers.

T. P. LENOIR, Live Stock Broker, will contract horses, cattle or other live stock.

100 Bulls For Sale.

One hundred head of thoroughbred and high-grade Shorthorn bulls—yearlings, twos and threes—Texas raised, to be seen at Blue Mound Blooded Stock Farm, 12 miles north of Fort Worth, on the A., T. & S. F. road. Address, BURGESS & ESTILL, Fort Worth, Texas, Sample at yards of C. F. Estill & Co.

FOR SALE.



I have a fine registered and acclimated Hereford bull of the T. L. Miller stock, Beecher, Illinois, which I will sell reasonable and on easy terms. Dr. C. B. HEWETT, Dallas, Texas.

FINE CATTLE FOR SALE.

About 100 head stock cattle, including 25 head full-blood Durham, the balance 1/2, 3/4, etc., Durham. Will trade for horses or steers. WM. D. RICHARDSON, Mountain Peak, Ellis County, Texas.

FOR SALE OR EXCHANGE.

A. S. NICHOLSON

Is prepared to furnish any number of good

North Texas Steer Cattle!

On short notice. Has specially for sale

3000 Graded Heifers,

One and two years old.

513 Main Street - - FORT WORTH, TEX.

Geo. L. Goulding & Co.

LIVE STOCK

Commission Merchants,

PROPRIETORS CITY STOCK YARDS,

DENVER, - - COLORADO.

We handle all classes of live stock, as sellers' agents, and keep constantly on hand at our establishment a large assortment of breeding stock, both grades and pure-bred.

A full line of draft stallions now on hand. Special attention given to furnishing bulls in car lots for range purposes.

SPECIAL--We have on our books numerous calls for Northern Texas cattle for the summer of 1888 delivery. Parties having such stock for sale and desiring to make contracts are invited to correspond with us giving prices, etc. Address as above.

**150 Head North Texas
Stock Horses,**

For sale or trade for cattle.

R. E. MADDOX & CO.,

Fort Worth, Texas.

COW-HORSES FOR SALE.

50 head of well-broke young cow-horses, wintered through on corn. Will sell on time, good security. Address, E. G. SANDEFUR, Box 484 Sherman Texas.

W. C. YOUNG, of the Llano Live Stock Co., T. C. ANDREWS. J. M. KUHEN.

YOUNG, ANDREWS & KUHEN,

Dealers in—

-LIVE STOCK-

Tenth and Houston Sts.,

FORT WORTH, - - TEXAS.

Cattle contracted for spring delivery. Horses of every description in yards and pastures. Cow-horses a specialty. Horses, mares, mules and jacks for sale at all times. We are prepared to enter into contracts for the delivery of cattle, horses, mares and mules at any point in Texas, and solicit correspondence.

M. V. B. EXUM,

Carroll, Tennessee.

Breeder of Registered Jerseys.

Crole Tom at head of herd. Coomassie and St. Heller. 45 blood cows, heifers and bulls for sale cheap. Fine shipping point south and west on M. & Oand I. C. railroad sp

J. F. PRICE & CO.,

Real Estate Agency,

N. E. Corner Mansion Hotel, Fort Worth, Texas Have for sale some good bargains in City, Suburban, Farms, Raw Lands and Ranch Properties in Texas.

FOR SALE OR EXCHANGE.

W.F. SOMMERVILLE, Pres. A.R. MABRY, Sec. SAM'L KERR, V. Pres. and Treas.

THE

Western Securities Co.

FORT WORTH, TEXAS.

CAPITAL \$250,000.

Loans on Farms, Ranches and Improved City Property, at Moderate Interest.

C. F. ESTILL, late of Lexington, Ky. J. W. BURGESS, late of Lexington, Ky. J. R. SHANNON, late of Danville, Ky.

C. F. ESTILL & CO.

Live Stock Commission Dealers,

FORT WORTH, TEX.

Yards on Calhoun Street, between 7th and 8th. Office at Yards and Mansion Hotel.

Specialties--Mares, mules and horses in car-loads, driving horses and thoroughbred and full-blood bulls of all breeds. We will buy and sell first-class young horses and mules, and specially invite correspondence concerning the same.

P. A. HUFFMAN, Ft. Worth, Texas.

A. W. JONES. J. M. HENDERSON, Jr., Late of Burlington, Kas. Athens, Tenn.

P. A. HUFFMAN & CO.

Successors to Huffman, Sellers & Co.,

Real Estate, Loan

AND INVESTMENT AGENTS,
506 Main Street, Fort Worth, Texas.

Land Titles Investigated, Taxes Paid and Collections Made for Non-Residents. Correspondence Solicited. P. O. Box 197.

WE REFER BY PERMISSION TO

K. M. Van Zandt, president Ft. Worth National Bank; Capt. M. B. Loyd, president First National Bank of Ft. Worth; A. M. Britton, president City National Bank, Ft. Worth; Col. W. M. Harrison, president State National Bank, Ft. Worth; W. J. Boaz, president Traders' National Bank, Ft. Worth; Dr. H. S. Brolles, Mayor of Ft. Worth; Col. J. P. Smith, ex-Mayor of Ft. Worth; W. A. Huffman of W. A. Huffman Implement Co., Ft. Worth; J. H. Brown, wholesale grocer, Ft. Worth; Capt. Sidney Martin, president the Martin-Brown Co., Ft. Worth; Col. Morgan Jones, president Ft. Worth & Denver City railway, Ft. Worth; People's National Bank, Burlington, Kas.



C. B. WALKER,

Millsap, Parker county, Tex., importer and breeder of pure-bred Angora Goats. Pure-bred and high-grade bucks and ewes for sale.

Berkshire Pigs For Sale.

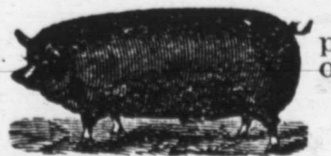

Pure-bred Berkshire pigs, one to six months old. Write to W. S. IKARD, Henrietta, Texas



Chester White, Berkshire and Poland China Pigs, Fine Setter Dogs, Scotch Collies, Fox Hounds and Beagles, Sheep and Poultry bred and for sale by W. GIBBONS & Co., West Chester, Chester county, Pa. Send stamp for Circular and Price List.

FLORAL HILL HERD FARM.

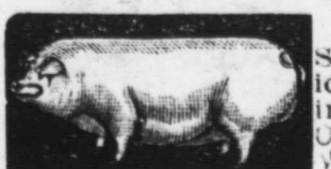

The finest stock in the South. As good as America can produce, consisting of the celebrated Cholera-Proof Chester White, Poland China, English Berkshire and Small-Bone Yorkshire. Pigs for sale. One mile west of Dallas. All stock registered. Address IKE STORY & SON, Mangrs, 702 Main Street, Dallas, Texas.

TELEGRAPHIC MARKETS.

Latest Reports by Wires From the Market Centers.

CHICAGO.

Special to the Live Stock Journal.

CHICAGO, ILL., June 22, '88.

Texas cattle 50c lower, natives \$1 lower than last week. Prospects fair. Sheep firm. Following are representative sales.

BY BROWN BROS.

No.	Av.	Pr.
2213 shorn sheep.....	75 to 78	\$3 65
97 steers, Edward, Ennis..	960	3 60
21 same, McCowan.....	1102	3 25
115 same, Gaitshill.....	1011	4 20
71 same, Waters.....	812	3 10
259 same, Edwards & D....	937	3 90
22 heifers, J. C. Dunlap...	553	1 75

GREGORY, COOLEY & CO.

64 steers, G. W. West.....	1022	4 40
79 same.....	954	4 00
24 cows.....	742	3 00
84 steers, Lasater.....	935	3 00
290 same.....	885	3 60
201 sheep, Bundy.....	73	3 65
207 same.....	80	3 60

BY W. W. McILHANY & CO.

66 steers.....	1006	4 10
44 same.....	994	4 00
44 same, J. King.....	874	3 25
72 same, Carner.....	914	3 50
47 same, Ragland.....	803	3 00
60 bulls.....	1155	2 05
252 sheep.....	82	3 50
206 same.....	74	2 85
138 same, B. Simpson.....	90	4 00

BY CHICAGO COMMISSION CO.

89 steers, H. Perry, Tioga.	857	2 90
118 sheep.....	77	3 50

HAGEY & WILHELM,

WOOL

Commission Merchants,

220 North Commercial Street,

Established 1876. ST. LOUIS, MO.

REFERENCE—Boatmen's Bank; Dunn's Mercantile Agency; Bradstreet's Mercantile Agency.

Sales and full returns guaranteed inside of 10 days from receipt of shipment.



TRADE MARK.

Commission Merchants:-

For the sale of

CATTLE, HOGS AND SHEEP.

Rooms 9 and 10 Exchange Building,

KANSAS CITY STOCK YARDS.

Prompt and correct market reports furnished by mail or wire. Consignments solicited. Correspondence given immediate attention.

BY SCALING & TAMBLYN.

114 steers.....	982	3 85
44 same, E. Williams.....	818	2 87½
23 same, Nicholson.....	904	3 35
44 same, Peck.....	929	3 50
36 heifers.....	448	1 80
157 steers, W. D. Oliver....	955	3 75
44 same, A. N. Snapp.....	834	3 30

BY W. W. SHEARER & CO.

17 steers, Benson.....	1181	3 40
8 cows.....	831	2 75
40 steers, Scott.....	860	2 85
same.....	830	2 80

BY WOOD BROS.

21 steers, Tom Smith.....	987	4 00
same, J. Paine.....	1044	4 40
72 same, J. J. Smythe.....	975	3 80
64 same, A. Symes.....	910	3 80
15 same, R. T. Hill.....	940	3 50

BY GREER, MILLS & CO.

21 same, R. R. Hillburn....	1050	3 60
23 same, J. W. Evans.....	933	3 25
26 cows, E. P. Taylor....	694	2 20
35 heifers.....	493	1 90
224 sheep, R. K. Wylie....	80	3 50
238 same, J. W. Edens....	75	2 65

HUNTER, EVANS & CO.

48 steers.....	898	3 90
362 same, Thornton.....	795	2 00
42 same, G. W. Cavender..	793	2 90
50 same.....	861	3 15
18 cows.....	633	2 15
166 steers, Driscoll, St.		
Marys.....	937	3 55

144 cows.....	727	2 50
20 bulls.....	1113	2 00
113 steers, Lytle.....	835	3 30
18 bulls.....	1022	1 90
18 steers, McCampbell,		
Round Creek.....	890	2 90

BY R. STRAHORN & CO.

41 cows.....	758	1 90
185 steers.....	957	4 10
22 heifers, Higbee.....	698	3 50
22 steers, Robertson....	912	3 75
58 same, M. B. Owen....	800	2 90

BY JAMES H. CAMPBELL & CO.

270 same.....	1048	4 20
108 same.....	973	4 05
47 same.....	880	3 60
41 cows.....	697	2 20
200 steers, W. A. Sansom..	758	2 60
32 cows.....	772	2 00
51 steers, McClure.....	879	3 25
138 same, Independence Co	717	2 10
217 cows.....	671	1 70
26 steers, M. C. Daniel...	821	2 90
81 calves.....	172	2 75

BY MALLORY & SON.

44 steers, Symes & B....	887	3 55
--------------------------	-----	------

KANSAS CITY.

Special to the Texas Live Stock Journal.

KANSAS CITY, June 22.—Receipts of cattle this week 22,431 head, against 13,846 last week.

Since last report, corn-fed natives have run away up; \$6 became common on some days and top grass Texas sold strong.

On Wednesday, the heavy receipts following Tuesday's big run broke the market and prices went off 10@15c on the best grades, and 35@40 on common. It is thought thick meaty cattle will be all right, but shippers should at present send only the "tops." Representative sales below will give the range of prices on Texas cattle.

BY FISH & KECK CO.

No.	Av.	Pr.
78 corn-grass Tex., Naylor.	1072	\$3 90
80 Texas calves, Jones &		

Underwood..... per hd 4 85

24 Texas yearlings.....	413	1 75
13 same, heifers.....	674	1 85
88 same, yearlings, Clark & Plumb.....	459	1 80
16 gr. natives, Hewins....	1033	3 80
81 calves, S. J. Garvin....	each	6 00
48 cows, Burke.....	853	2 75
27 gr. Tex. steers, Howard	937	3 50
45 gr. Tex. cows, T. Grant	833	2 05
9 same, McClure.....	844	2 00
14 same.....	723	2 00
46 same, heifers, Randolph	533	1 90
11 same, cows.....	880	1 85
17 same, Garvin.....	778	2 25
12 bulls.....	1192	1 70
19 corn-grass str., Condit.	1010	4 40
22 bulls, Huntley.....	1168	1 57½
74 gr. Texas, Naylor.....	1041	3 45
72 corn-grass Texas, Carpenter & H.....	1122	4 40
68 same.....	1144	4 40
72 Texas calves, Huntley..	each	4 50
83 same, Rowe Bros.....	each	4 50

BY HUNTER, EVANS & CO.

44 Texas steers. W. M. Hill, Valley Mills, Tex.	952	3 85
41 same, cows, Sam Lazarus, Giles, Texas.....	759	1 90
11 same.....	758	1 90
260 calves, same.....	each	4 50
154 sheep, C. F. Crane, Ardmore, I. T.....	80	2 25
77 Indian steers, A. A. Fielder.....	902	3 40
22 same, R. Frenly.....	908	3 25
20 same, J. Addington....	872	3 00

BY JAMES H. CAMPBELL & CO.

23 cows, Langdon.....	766	2 10
20 yearlings.....	437	1 75
70 steers.....	805	2 70
90 choice steers, Condon..	1263	5 25
66 steers, Cobb.....	996	3 65
276 same, Miller.....	962	3 75
22 cows, McClure.....	934	3 10
37 yearlings.....	515	1 75
22 cows.....	779	2 00
28 steers.....	842	2 65
73 same, Gaddis & Todd..	851	3 30
21 same, Miller.....	956	3 70
89 same, Green.....	934	3 25
55 cows.....	892	2 25

BY STEPHENS & DOBYNS.

114 steers, E. R. Stiff, McKinney.....	962	4 00
117 same.....	1136	4 50
25 same, J. P. Sharp, Cad-do, I. T.....	898	3 40
26 same.....	776	2 85
80 calves, J. Harris, Colorado City.....	each	5 60
40 yearling heifers, A. B. Robertson.....	404	1 75
50 steers, A. R. Froman, Paul's Valley, I. T.....	1004	3 40

NEW ORLEANS.

Special to the Live Stock Journal.

NEW ORLEANS, June 22.—Market fully supplied with cows, common to fair beeves, calves and yearlings, which sell slowly. Prices weak. Choice beeves scarce and in demand. Hog market bare but choice. Supplied with sheep, but no demand.

QUOTATIONS.—Choice c-fed beeves 3@4c; common to fair, 2@2½; good cows, 2@2½c; common to fair cows \$10@14; calves, \$4@7; yearlings, \$6@10; good hogs, 5@6c; good fat sheep, \$2@2.50; common to fair \$1@1.75.

SAN ANTONIO.

No perceptible change has taken place in the local beef market from last week, except perhaps that prices are stiffening up a little on shipping cattle, induced by a fair markets in the North.

CATTLE—Steers, shippers and butchers, \$15@20; cows, fat, from \$10@14; light, at \$8@10; yearlings, \$6@7.50; calves, \$4@5.

SHEEP—Muttons, \$1.90@2.00. Goats 50c@1.25 per head. HOGS—Natives \$3@3.50.

E. R. HUNTER, formerly cattle buyer for Monroe in St. Louis. R. H. LEE. W. M. DUNHAM.

E. R. HUNTER & CO.

Live Stock Commission Merchants,

Union Stock Yards, CHICAGO, ILL.

Refer to 1st Nat'l Bank, and Nels Morris, Chicago; J. S. Hughes & Co., bankers, Richmond, Mo.—Market reports by mail or wire.

S. E. WOOD. JAMES WOOD. E. A. WOOD

WOOD BROTHERS,

Live Stock Commission

Union Stock Yards, Chicago.

—Established 1871.—

W. W. McILHANY & CO.

LIVE STOCK

Commission Merch'nts

Union Stock Yards.

CHICAGO, - - ILLINOIS.

Our Mr. C. C. FRENCH, at Fort Worth, Texas, will attend to Texas business.

We solicit consignments of Texas cattle, sheep and hogs, and specially invite consignments of Texas horses.

W. W. SHEARER & CO.,

LIVE STOCK

Commission Merch'nts

28 Exchange Building,

Union Stock Yards, - - CHICAGO, ILL

REFERENCES:

Union Stock Yard National Bank, and Drovers' National Bank, Chicago, Ill.

ROBERT STRAHORN. JESSE SHERWOOD.

—Established 1861.—

R. STRAHORN & CO.,

Live Stock

Commission.

Room 85, Union Stock Yards,

CHICAGO, - - - ILLINOIS.

J. C. RICHARDSON, Fort Worth, General Agent for the State of Texas.

H. C. (HANK) MALLORY. CHAS. A. MALLORY

—Established 1862.—

MALLORY & SON,

Live Stock Commission,

Rooms 113 & 115 Exchange Building, Union Stock Yards,

CHICAGO, - - ILLINOIS.

Howard Bland of Taylor, Texas, agent for East Texas. C. A. Lyford of San Antonio agent for South Texas.

J. H. STEPHENS. JNO. D. DOBYNS (Uncle Henry.)

STEPHENS & DOBYNS,

LIVE STOCK

Commission Merch'nts

KANSAS CITY, MO.

We make a specialty of the Texas and Western cattle and ranch trade. Are prepared to make contracts for the delivery of Texas cattle for 1889. Consignments and correspondence solicited.

Farmers, Ranchmen and Hotels,

Sending their address to Turner & McClure, wholesale and retail grocers, Fort Worth, Texas, will receive by return mail their very low price list.

ROUND-UPS.

Las Vegas Stock Grower:—J. W. Mosley of Seven Rivers is reported to have bought 1200 head of cattle from J. Light of Mason, Texas.

Austin Statesman:—Prices during the week have been steady at \$2.25 to \$2.50 for fat beeves, and \$12 to \$15 for good cows. Yearlings bring from \$4 to \$6.

Cheyenne Stock Journal:—Clay & Forrest are moving quite a lot of cattle from Texas north. Already about 2500 head of yearlings have been unloaded for them at the terminus of the Cheyenne & Northern.

Cheyenne Live Stock Journal:—A consignment of 1030 yearling steers belonging to D. W. Smith were unloaded at Wendover a week ago to-day. They were from Donley county, Texas, and go to Montana.

On the 8th 2500 head of two-year-old steers passed through Cheyenne, Wy., en route to Montana. They were shipped by the Espuela Land & Cattle company, of Dickens county, Texas, consigned to the Home Cattle company.

Chicago Drovers' Journal:—Said a dealer: "There are not enough choice corn-fed cattle in the country to supply the trade more than two days, if they were all marketed at once." This will do to set beside the statement of the man who says "the country is full of good cattle."

Uvalde News:—I. R. Taylor is back from his trip out to the country receiving cattle, and reports 1800 as the number obtained. Messrs. Wallace & Taylor are again in the field to purchase 1500 or 2000 additional twos and threes, which they will probably find no difficulty in obtaining.

Chicago Drovers' Journal:—"There is not a bunch of fat cattle in this part of Nebraska. Corn was so high and cattle so low that feeders all let her go, Gallagher, and now they are all kicking themselves," writes J. B. Weir, a cousin of Capt. Weir, Gage county, Nebraska.

Chicago Drovers' Journal:—A cattleman who, a few years ago, could have cashed up for over \$200,000, came out a few days ago with \$60,000 cash, and did well. When asked what he proposes to do with his money, he said: "Buy cattle, if I can find a place to put 'em."

Haskell Correspondence Dallas News:—G. W. Miller of Chicago bought up a large number of 2-year-olds for \$12 per head. Col. C. P. Kilbough arrived here a few days ago with 1000 head of fine graded yearlings and twos. The colonel has gone to Bonham to move his family out here to his ranch.

Billings, (Mont.) Gazette:—Two stag hounds arrived in Billings last week for Richard Ashworth. They will be used on the range to kill coyotes. Mr. Ashworth being absent they are now in Judge Frazier's charge. They are the embodiment of speed and are built somewhat like greyhounds, but are covered with a long, tawny-colored coat of hair.

New Mexico Stock Grower:—The A. T. & S. F. railway are now shipping from Chihuahua to San Diego and various points in Southern California 4000 head of beef cattle which were bought at that point by Newman, Russell & Co., beef operators in California. The shipment is made via Albuquerque and the A. P. railway.

Corpus Christi Caller:—The number

of scars of stock shipped from this city via the S. A. & A. P. railway, from the 1st of last January to the present time foots up 1094. Eight hundred of these cars contained cattle, estimated at about 17,000 head, nearly half of them being from the Texas Land & Cattle company. Of the other cars 214 were loaded with horses and mules and 20 with sheep.

Baker City (Oregon) Democrat:—From a letter received in this city last Sunday from Burns, Grant county, we learn that grasshoppers are as thick in the Harney valley as they are in Kansas. The settlers were greatly alarmed for the safety of their crops, and cattlemen fear a devastation of the range from these pests. It is to be hoped that the grasshopper visitors will conclude to make their visit very brief.

Wilcox (Ari.) Stockman:—Messrs. Mayer & Sachse had a number of their old cows spayed this week, and also dehorned. Charles Moore, an experienced spayer who recently arrived here from Texas did the work. Mr. Sachse tells us that the operation proved entirely successful, and he considers Mr. Moore a very skillful spayer. Mayers & Sachse will spay all their old cows in the fall.

N. M. Stock Grower:—It is openly charged by Mr. Stephens of Lang & Stephens, butchers of Los Angeles, that one of the largest butchering firms in that market has made an alliance with Armour & Co. to sell Big Four beef and thereby discourage the shipping of live cattle to that market. The Big Four is simply preparing the firm guilty of such conduct for a practical knowledge of the great swallowing act.

Exchange:—There is more gain in proportion to its feed, during the first year of any animal's life than there is any time after. Acting on this hint, calves predestined for the butcher, including all grade males, may be well fed until they are a year old and then turned off for beef. If killed thus early the male should not be castrated, as it is damaging cruelty. It will thrive better and make more tender and sweeter beef, if not castrated than it will if this operation has been performed.

Las Vegas Stock Grower:—A novel experiment is being tried by Pat Coughlin and Jno. Poe, in Lincoln county, which is of great interest to the cattlemen of the Southwest, says the Enterprise. After taking out a ditch they seeded down a large plot of raw land to alfalfa with a subsoil drill. Of course as the ground has not been leveled it cannot be irrigated except in spots, but the alfalfa has made a splendid stand, and it is believed that it will supplant the gramma entirely in a short time.

North Platte (Neb.) Telegraph:—The contracts for furnishing beef to the Pine Ridge and Rosebud Indian agencies for the ensuing year have been let, and are in W. A. Paxton's name. It will take 11,500,000 pounds to satisfy the maws of poor Lo at these two agencies, and it is estimated that between 11,000 and 12,000 head of cattle will be required to fill the contracts. Of these, 6000 head will be furnished by the Ogalalla Cattle company, 2500 head by the Bay State company, the balance, about 3000 head, will be put in by W. A. Paxton and Morrell C. Keith of North Platte, Neb.

N.M. Stock Grower:—Joe Adkins, who killed Al Simpson on the range of the American Valley Cattle company, was acquitted last week after a long and exciting trial held at Socorro before Judge Brinker. Adkins must yet ap-

pear and answer to a charge of shooting Bill Slaughter. The late trial of Adkins brought out many interesting facts relative to cattle operations in the American Valley during the past four years. The further examination of Adkins will no doubt develop many more facts in the same connection and probably spoil the reputation of a few men there for honest and equitable conduct in the management of their affairs as cattlemen.

Chicago Drovers' Journal:—Hundreds of people were attracted to block 13, division C., to look at a car-load of Polled-Angus cattle that were fed by L. Leonard, Esq. of Mount Leonard, Mo., a prominent breeder of that class of cattle. There were sixteen head that averaged 1595 lbs, and were purchased by Zeigler for the Eastern market at the high price of \$7 per hundred. The above cattle were brought to market by Messrs. Farlow & Haupe of Marshall, Mo. A better bunch of cattle has not been seen at the stock yards for years, and Messrs. Farlow & Haupe can justly feel proud in obtaining the highest price that has been paid for cattle this season.

Chicago Drovers Journal Saturday, June 16th, '88:—Receipts this week compared with last show an increase of 7500 cattle, 35,000 hogs, and 2500 sheep. Compared with one year ago receipts show a decrease of 1300 cattle and an increase of 10,000 hogs and 4000 sheep. The week has been one of the wildest on record for cattle, advancing 75c to \$1 on good beeves, reaching top notch Thursday, since when heavy receipts have caused a down turn, and grassy and coarse cattle have declined about as much as the good ones advanced. The hog market has ruled lower than last week and the sheep trade has been dragging and unsatisfactory.

N. M. Stock Grower:—With the purchase of 4150 head of cattle last week, which comprise the herds of M. D. Morrison, M. Litrell, A. H. Hartsell, F. Williams, Twitty Bros., J. Dogget, J. N. Wolf, G. Green, Mrs. Lay, M. Frank, Stevens & Hunt, T. B. Lane, Ira Gale and Mrs. Sharp, the Maxwell Cattle company has now closed its purchases. The total number bought by the company this season is 22,000 head at an average cost of \$13.25 for yearlings up. It should be remembered that the cattle of Northern New Mexico from which the Maxwell company made their purchases are nearly all high-grade cattle and are among the best of range cattle in the southwest.

Stock Grower, N. M.—On Tuesday Mr. Wilson Waddingham purchased all the cattle of the 4 V brand, located in San Miguel county and owned by Mrs. Y. Kohn of Leavenworth, Kansas, Judge Henry Waldo of Santa Fe, and L. Sulzbacher of Las Vegas. The herd numbers about 6000 head, about one-third of which are steers from yearlings upward, the remainder being cows and heifers, and the entire bunch being well improved. The purchase includes also the ranch equipment and horses. The average price, it is believed, will amount to \$13 per head, with nothing under yearlings counted. The purchase, with the one noted elsewhere made by Mr. Waddingham, makes him the buyer of over 12,000 head of as choice range cattle as are grazing in New Mexico, which added to his other purchases of the past eighteen months will make a total number bought by him of nearly 21,000 cattle, and at a total cost of something like \$275,000. Mr. Waddingham is just now an interesting gentleman to the "tired" cattle raisers.

UNPRECEDENTED ATTRACTIONS!
OVER A MILLION DISTRIBUTED

L.S.L.

Louisiana State Lottery Company.

Incorporated by the Legislature in 1868, for Educational and Charitable purposes, and its franchise made a part of the present State Constitution, in 1879, by an overwhelming popular vote.

Its GRAND EXTRAORDINARY Drawings take place Semi-Annually, (June and December), and its GRAND SINGLE NUMBER Drawings take place on each of the other ten months in the year, and are all drawn in public, at the Academy of Music, New Orleans, La.

"We do hereby certify that we supervise the arrangements for all the Monthly and Quarterly Drawings of the Louisiana State Lottery Company, and in person manage and control the drawings themselves, and that the same are conducted with honesty, fairness, and in good faith toward all parties, and we authorize the company to use this certificate, with fac-similes of our signatures attached, in its advertisements."

E. J. Burroughs
J. F. Early

Commissioners.

We, the undersigned Banks and Bankers will pay all Prizes drawn in the Louisiana State Lotteries which may be presented at our counters.

R. M. WALMSLEY, Pres. Louisiana Nat. Bk.
PIERRE LANAUX, Pres. State Nat'l Bk.
A. B. BALDWIN, Pres. New Orleans Nat'l Bk.
CARL KOHN, Pres. Union National Bank.

GRAND MONTHLY DRAWING

In the Academy of Music, New Orleans,
Tuesday, July 10, 1888.

Capital Prize, \$300,000

100,000 Tickets at Twenty Dollars each. Halves \$10; Quarters \$5; Tenths \$2; Twentieths \$1.

LIST OF PRIZES.

1 PRIZE OF \$300,000 is	\$300,000
1 PRIZE OF 100,000 is	100,000
1 PRIZE OF 50,000 is	50,000
1 PRIZE OF 25,000 is	25,000
2 PRIZES OF 10,000 are	20,000
5 PRIZES OF 5,000 are	25,000
25 PRIZES OF 1,000 are	25,000
100 PRIZES OF 500 are	50,000
200 PRIZES OF 300 are	60,000
500 PRIZES OF 200 are	100,000
APPROXIMATION PRIZES.	
100 Prizes of \$500 are	50,000
100 Prizes of \$300 are	30,000
100 Prizes of \$200 are	20,000
TERMINAL PRIZES.	
999 Prizes of \$100 are	99,900
999 Prizes of \$100 are	99,900

3134 Prizes, amounting to.....\$1,054,800

NOTE—Tickets drawing capital prizes are entitled to terminal prizes.

For Club Rates, or any further information desired, write legibly to the undersigned, clearly stating your residence, with state, county, street and number.

More rapid return mail delivery will be insured by your inclosing an envelope bearing your full address.

Send Postal Notes, Express Money Orders, or New York Exchange in ordinary letter. Currency by express (at our expense) addressed to

M. A. DAUPHIN,
New Orleans, La.
or M. A. DAUPHIN,
Washington, D. C.

Address Registered Letters to

NEW ORLEANS NATIONAL BANK,
New Orleans, La.

REMEMBER That the presence of Generals Beauregard and Early, who are in charge of the drawings, is a guarantee of absolute fairness and integrity, that the chances are all equal, and that no one can possibly divine what number will draw a prize.
REMEMBER that the payment of all prizes is GUARANTEED BY FOUR NATIONAL BANKS of New Orleans, and the tickets are signed by the president of an institution whose chartered rights are recognized in the highest courts; therefore, beware of any imitations or anonymous schemes.

GOLD You can live at home and make more money at work than at anything else in the world. Either sex; all ages; try out! FREE. Terms FREE. Address, TRUE & CO., Augusta,

MUSTANG LINIMENT

MEXICAN MUSTANG LINIMENT conquers SPAINS, SCRATCHES and SPRAINS in HORSES and MULES.

MUSTANG LINIMENT

MEXICAN MUSTANG LINIMENT, for MAN and BEAST. Greatest Curative discovery ever made.

MUSTANG LINIMENT

MEXICAN MUSTANG LINIMENT cures PILES, OLD SORES, CAKED BREASTS—all INFLAMMATION.

MUSTANG LINIMENT

MEXICAN MUSTANG LINIMENT, Penetrates Muscles to the Very Bone! Wonderful! TRY IT

**Monthly Catalogue and Price-List,
Descriptive of and Illustrating
over 8000 Lines in
Dry Goods, Notions,
Millinery, Clothing,
Shoes, Hats,
Trunks, Carpets, Etc..**

MAILED FREE

To any address on application.

W. H. TAYLOR,

405 & 407 Houston St., Fort Worth, Texas.

P. S.—In addressing your letters don't fail to give my street and number.

THE CLIP.

The English wool markets are on a quiet little boom.

The sheep of the United States should be raised for mutton first and wool afterwards.

F. E. Conrad & Co. of Albany, Texas, will offer for sale 800,000 pounds of wool on Tuesday, June 26th.

Professor E. W. Stewart says: "To breed and feed sheep simply for wool is little better than raising wheat for straw, the more valuable half goes to waste."

The French Merino is the result of feeding and breeding Merino sheep for mutton qualities. The Vermont Spanish Merino is the result of breeding all for wool.

When the railroads will charge for hauling sheep according to distance and weight, then will the feeding sections of Texas feed muttons for market.

The JOURNAL solicits subscriptions from sheep raisers, and is the most valuable paper they can buy. The price is \$1.50 per annum; less than three cents per copy.

There seems to be a great difficulty in producing a Texas sheep to weigh in market over 90 pounds, and the average sheep does not outweigh a common well fed mutton lamb.

The mutton sheep or cross-breds are increasing in number in New Zealand, and the straight Merinos are decreasing. It is the mutton side of the business that causes such changes.

Gazette Special:—BALLINGER, June 15.—About 80,000 pounds of wool were sold here to-day, averaging 14½ cents per pound. So far this spring, there have been shipped from this place about 38,400 head of sheep.

Mr. H. O. Samuel of Mesquite, Dallas county, is offering a fine lot of pure-bred Southdown ram lambs, also some high-grades. There are very few Texas-raised mutton-sheep rams for sale in Texas, and these ought to go off like hot cakes.

American Sheep Breeder:—We are asked, "What is the heaviest weight of carcass on record?" It has never been our pleasure to hear of the animal

that tipped the beam at more than 450 lbs. It will be remembered that the famous Oxford Down "Freeland," at three years, weighed 425 lbs.

Sales reported by the Boston Advertiser:—Texas and Southern wool, 130,000 lbs Texas spring on p. t.; 25,000 lbs Georgia on p. t.; 60,000 lbs Missouri on p. t.; 1500 lbs Texas on p. t.; 1100 lbs do spring, 6-mos., 18c; 50,000 lbs do do on p. t.; 25,000 lbs Texas on p. t. Total, 292,600 lbs.

San Angelo Standard:—He was a wool buyer and was doing the usual amount of kicking when a reporter remarked: "You fellows come here and expect to get the earth." "Yes," replied the sharp down-easter, "and when we buy wool in West Texas we get a big portion of the earth."

Sample sales of native sheep at Chicago: 39 ewes, average 139 pounds, at \$4.25; 15 sheep, 114 pounds, \$4.50; 188 head, 113 pounds, \$4.50; 232 head, 118 pounds, \$5; 51 lambs, 65 pounds, \$7 per hundred pounds. The Texas sheep on same market averaged 78 pounds, and ranged in weight from 63 to 90 pounds.

Mark Lane Express:—London wool market.—English wool remains of a very limited character. The demand is restricted to the supplying of actual requirements, and prices are weak. Current prices of English wool, per lb.: Fleeces, South Down hoggets, 9½d. to 11d.; half-bred ditto, 10 to 10½d.; wethers ditto, 9½d. to 10½d.; Kent fleeces, 9½d. to 10d.; South Down ewes and wethers, 9½d. to 11d.; Leicester ditto, 9½d. to 10d.

Billings, Montana, Gazette:—The frequent showers are a great annoyance to sheep men, who are anxiously awaiting dry weather to commence shearing. A large number of sheep are being held within a few miles of town waiting for the stock yards to dry out, and there is a large crew of A 1 shearers also waiting for the said sheep to be brought in. There is one consolation, however, and that is, that the grass crop for 1888 is going to beat the record of the past five or six years.

St. Louis Correspondence American Wool Reporter:—There is a line of fall Texas old wool here, which can be bought reasonably. It is fine and fine medium; the fine probably would

shrink 70 per cent. and the fine medium 57 per cent.; can be bought at about 13@16½c. respectively. New Texas we should quote as follows—such being offered here at these figures: Fine, 8 to 12-months, estimated shrinkage 65 per cent. 17@18c; fine medium, 8 to 12-months, estimated shrinkage 53 per cent. to 56 per cent., 19@21c.; medium, 8 to 12-months, estimated shrinkage 40 to 45 per cent., 20@23c.

Boston Advertiser:—The movement in Texas wools is quiet, most of the business done in new wools up to the present being on orders. The buying done so far in Texas has been fair, but the market there is reported to be again quiet, as manufacturers who have been dipping into the new wools are not disposed to go very far. Most sales of the new clip of 7 to 8-months Texas wools sold here have been at about 16@18c for good lots, but some fancy wools have sold higher, one 12-months clip being sold this week as high as 22c, but of course such lots are exceptional.

Dwight Russell in Michigan Farmer:—"I brought, three years ago this spring, five ewes from W. J. Garlock; have saved one ewe lamb, two years old this spring; the rest are four and five years old, which makes six in all. These six ewes dropped twelve lambs last spring and sixteen this spring; four of them dropped triplets and two of them twins. If anybody has a lot of ewes that beats that, let them report and they shall have the belt. I sheared the 25th of April, and these six ewes averaged nine pounds. They were shorn in June last year. I had one yearling ewe that clipped fourteen pounds.

Boston Advertiser:—The condition of the wool market is still quiet, although some dealers report a better call from buyers. The fact that stocks are well reduced makes good selections hard to obtain, while the prices ruling in the country are still too high to tempt dealers into stocking up. No one will pay more for wool than they would a week ago, but from the fact that offerings are small buyers would find it difficult to pick up as good a bargain for the price as they could have done last week. The sales continue moderate, and although the business done since January 1 still foots up more than for the same time in 1887, the gain made thus far this year is being steadily reduced.

San Angelo Enterprise:—The activity which characterized this market last week continued this week, as the following list of sales will show. In addition to these Mr. Harrington bought 60,600 pounds. Prices on individual clips were not obtained, but we are safe to say that in general they ranged from 12½@15½c, and it is reported that the James Mitchell clip brought top figures. Following are the purchases: Schauer, Dey & Co., 58,000 lbs; Otto von Schauer, 7000; W. N. Elliott, 25,000; J. A. Frame, 4000; D. Q. McCarty, 10,000; W. Davie, 6000; Butler & Springston, 10,000; W. J. Skinner, 15,000; A. H. Fonda, 6000; A. R. Gibson, 5000; A. P. McCarty, 1500; B. F. Byrd, 5000; W. L. Locklin, 15,000; J. Mitchell, 14,000; J. C. Couch, 15,000; G. L. Bright, 1000; J. J. Minter, 600; W. H. Wise, 1500.

In the American Sheep Breeder a writer gives his experience as to weight of Shropshire sheep, saying: "Your question is, what are the average weights? I would say 165 for one year and 185 for two and three years old. I may not coincide in my opinions with those of many other breeders. My partner has been raising sheep for sixty years as a side branch, and I have been interested in about a thousand sheep for the past fifteen years, and have closely observed many points that are of interest in sheep raising. In January we weighed four of our

ROYAL
FULL WEIGHT
ROYAL POWDER
ABSOLUTELY PURE
ROYAL
BAKING POWDER
BAKING
POWDER
Absolutely Pure.

This powder never varies. A marvel of purity, strength and wholesomeness. More economical than the ordinary kinds, and cannot be sold in competition with the multitude of low-test, short-weight alum or phosphate powders. Sold only in cans. ROYAL BAKING POWDER CO., 106 Wall St., N. Y.

yearling ewes out of a flock not fixed up for sale and they weighed respectively 220, 206, 185 and 154 pounds. I have seen a lamb under one year old weigh 187 pounds. We once owned a yearling that weighed 325 pounds, so you will see that age is not altogether essential to heavy weights in either sheep, hogs or cattle, but early maturity, forced by proper feeding, is the measure of excellence in stock raising at the present time."

The U. S. Economist says: "The next issue will be fought clearly on the tariff, and if the writer in the Standard or Mr. Mills of Texas could see the malediction which we have seen come from the Lone Star state on an invoice of wool this week it would make the blood creep in their veins, it was an awful one surely and against all free traders. Owing to the stagnation and low prices prevailing for wool throughout the country, and the rainy weather which prevailed all along the season, general dissatisfaction exists in town and country. In Texas, the first state in the Union to shear the sheep after a long struggle, two-thirds of the clip has passed from farmers' hands at a full average decline of 5 cents for unwashed sorts. In California and Oregon the same stagnation and depression prevails, and sheep will be slaughtered for their flesh, if for nothing else. In the Northern and Western states and territories shearing has been delayed until the farmers put in their crops, and we may regard the season as four weeks backward."

Merit Wins.

We desire to say to our citizens, that for years we have been selling Dr. King's New Discovery for Consumption, Dr. King's New Life Pills, Bucklen's Arnica Salve and Electric Bitters, and have never handled remedies that sell as well, or that have given such universal satisfaction. We do not hesitate to guarantee them every time, and we stand ready to refund the purchase price, if satisfactory results do not follow their use. These remedies have won their great popularity purely on their merits. H. W. Williams & Co., druggists.

CAUTION.—Buy only Dr. Isaac Thompson's Eye Water. Carefully examine the outside wrapper. None other genuine.

SAN ANTONIO.

SHIPPERS are beginning to discover that if the railroads only made better time, by avoiding useless delays, and had clean feeding pens with troughs and hay racks, the improved stock cars would not be so great an advantage after all.

DIVERSITY, which has been proved most profitable in farming, is likewise best in stock raising. A ranch with cattle, horses, sheep, goats and hogs, proportioned according to its capabilities, can undoubtedly be made more profitable, year in and out, than if only carrying one kind of live stock.

TO THOSE who assert that Southwest Texas can only be a breeding country we refer to the Geo. W. West steers, raised in Live Oak county, which never saw an ear of corn, sold in Chicago last week at \$58.30 per head. That is what the Northern quarantiners did for us; they made us find out how good and great a country we have got.

PROBABLY the very best paying branch of the stock industry in Texas is the raising of grade bulls for improving the herds on the range. For this purpose high grades are usually preferred to pure-bloods, and sell readily at from \$25 to \$40 per head for yearlings. This will continue to be a remunerative business for many years to come, at even somewhat reduced figures from those above quoted.

By CULTIVATING ten per cent. of the lands of the Southwest, enough vegetables, grains, fruits and forage could be raised to meet the demands of the population. Even five per cent. would raise enough forage to bridge over all the feeding seasons necessary to maintain stock in a thrifty condition. That is what stock farming is and what we will have to come to in a very short time.

ONE of the greatest misfortunes to the trade in beef cattle is that many who read of a big sale like the Geo. West, Buck Pettus or Sam Wolcott stock at \$30@35 a head for steers imagine that their half starved scrubs should sell for the same. Those big sales are invariably of big fat and improved stock, and the shipper usually makes more money on them than he would on many other so-called fat steers at \$15 per head. It is as necessary for a ranchman to know what a fat steer is as it is for a shipper.

BE CAREFUL not to let the prospective boom in cattle turn your head. It is a good principle to sell when you get a fair price, even if the buyer does make a "spec" out of it. If you begrudge him his lucky hit would you be willing to sustain a share of his loss if he strikes a bad market? You should get all your cattle are worth, making a reasonable allowance for risk, cost of handling, etc., for if the buyer does not make anything he will not continue in the business and you will be at the mercy of the manipulators. Keep a close eye on the market reports of the

STOCK JOURNAL, and you will be able to form an intelligent idea what your stock is worth either on the ranch or in the market.

Now that the railroads have conceded the use of improved stock cars, they will cast about to free themselves from the monopoly of private stock car companies, in order to get all the benefit from the new order of things possible. The STOCK JOURNAL has knowledge that several leading railroad companies have under advisement the adoption of one of the various patent attachments to their common cars, whereby they will answer all the purposes of the Street stable cars and other patent cars and at the same time utilize the old cars now on hand, which would otherwise be lost capital. That such a movement would be feasible there can be no doubt, and then the railroads would do all they could to induce their use, and will eventually cease hauling them without the 15 per cent. additional freight. The owning of their own improved cars would save the railroad the mileage on the patent cars, which is \$18.75 to Chicago and back, which is no small item.

It is refreshing to hear men discuss a subject of which they are ignorant. A daily paper and a pretended stock paper of this city enter into controversy over the volume of wool business done in San Antonio, during which the daily asserts that probably not more than \$10,000 a year of wool money is handled in San Antonio. At this the "weakly" jumps to correct and expose the woful ignorance of its contemporary, and pedantically parades its superior intelligence with a declaration that the amount reaches the "enormous" sum of \$150,000! In the year 1887, and for four or five years previous, the wool trade of San Antonio reached annually some 9,000,000 pounds. This at the low average of 15c a pound would amount to \$1,350,000. Already this spring there has been fully \$500,000 paid for wool in this city. The bulk of this money is left here for supplies of every description, and installments of the principal and the interest on the money employed in the wool industry. Let this trade be withdrawn from San Antonio, or even from West Texas, and every avenue of trade will seriously feel its bad effect, even to the boot blacks and street beggars.

San Antonio Wool Market.

The spring season is drawing to a close, and there are not more than some 3500 sacks yet in stock, the bulk of which is what is classed as undesirable, such as dark greasy and burry wool, which is very hard to sell in view of the fact that other points yet have choice clips and the season in Northern and Northwestern portions of the state are not yet well opened. It is estimated that about 10,000 sacks have been sold here this spring, at better figures than it was hoped to get a few weeks before the opening of the market. The season is far enough advanced to properly make a fair estimate as to the bulk of business done

by the two rival markets, San Antonio and Galveston. While the bulk of business done in this city does not reach the volume of former years by over a million of pounds, that amount has not been taken from it by Galveston by any means. The fact is, the tendency is to keep the wools nearer home, and experience has taught that the net proceeds of such sales are usually larger than if sent to a large market. Those who sold in Corpus Christi, San Diego, Laredo, Encinal, Kerrville, Taylor and other local centers or sheepmen have almost invariably yielded a larger net price than those who sent their wool either to San Antonio or Galveston.

The price at San Antonio is reported a cent a pound off from that of a week ago, and a buyer remarked that the bright clips were cheaper at 16½c than the bulk of wool now on this market is at 14c. The unreliable and unintelligible nature of the Galveston reports is very unsatisfactory to the general wool interested public, but the general good of the industry is best subserved to have that city continue in the field as a wool market, as its liberality acts as a menace to extortion and secures the wool growers better terms from even their local bankers and dealers.

Quotations are as follow:

TWELVE-MONTHS WOOL.	
Medium bright and light	17 @ 18
Medium dark and heavy	15½ @ 16½
Fine bright and light	16 @ 17
Fine dark and heavy	13 @ 14
Coarse	10 @ 12
SIX-MONTHS WOOL.	
Medium bright and light	15 @ 16½
Medium dark and heavy	13 @ 14
Fine bright and light	15 @ 16
Fine dark and heavy	12½ @ 14
Coarse	10 @ 13

San Antonio Horse Market.

The past week has been one of the most active of the season, with fair prospects that it will continue for some weeks should the weather be favorable. The class of horses are the same as for same time past, i. e., mares first, young unbroke gelding fillies, unbranded preferred, saddle horses and mules, young ones only commanding anything like a fair price. Also the majority of the horse stock sold here continues to come from Mexico, the bulk being from opposite the lower Rio Grande in the state of Tamaulipas.

The shipment for the week was 1602 head, an increase of 46 head over last week.

Quotations are as follows:

Scrub and poor mares, 12 to 13½ hands	\$12 @ \$16
Scrub fair conditioned, 12 to 13½ hands	15 @ 18
Medium mares, 13 to 14 hands, fat	25 @ 35
Medium mares, 13 to 14 hands, thin	15 @ 20
Yearling fillies, branded	7 @ 8
Yearling fillies, unbranded	10 @ 12
Two-year-old fillies, branded	10 @ 13
Two-year-old fillies, unbranded	12 @ 14
Texas improved mares, 14 to 15 hands	30 @ 40
American carriage horses, 15½ to 16½	75 @ 200
Saddle horses, good, 13 to 14½ hands	22 @ 35
Saddle horses, poor, 13 to 14½ hands	20 @ 28
Unbroke horses, 13 to 14½ hands	16 @ 25
Weaned, unbranded colts	4.50 @ 6
Mules, Mexican, 12 to 13½ hands	27 @ 46
Mules, improved, 13½ to 14 hands	45 @ 65
Yearling mule colts, improved	25 @ 30
Two-year mule colts, improved	30 @ 40
Yearling mule colts, Mexican	15 @ 20
Two-year mule colts, Mexican	20 @ 30

HORNS AND HOOFES.

J. M. Dobie of Lagarto, an extensive horse dealer, is in the city.

W. P. Benton shipped 15 cars of beeves from Kleberg to Chicago.

Joe M. Freeman sold Emilio Garate of Matamoras, Mexico, a stallion for \$600.

A. H. Heath, the veteran live stock shipper, is here again, in the market for beeves.

Chas E. Hicks is back from El Paso, where he sold a car-load of Kentucky driving horses.

Big John R. Mahone of Marshall, Texas, is here again dabbling in the horse market.

Lasater Brothers, on the 19th, ship-

ped 16 cars of beeves from Kleberg to the Northern markets.

Geo. B. Loving, the former proprietor of the STOCK JOURNAL, now of El Paso, was in the city last week.

Sam J. Whitsett of Campbellton says that never have things looked better in his section than just now.

D. H. Ainsworth shipped 25 cars of beeves, which he bought in the lower country, from Kleberg to Chicago.

San Roman of Brownsville, banker and extensive stock owner, has been in the city several days with stock for sale.

D. R. Fant shipped 35 cars of stock cattle from Corpus Christi to Purcell, Indian Territory. These go via the Santa Fe road.

Webb Sullivan of Encinal passed through home on Monday from a visit to St. Louis with stock, where he sold at very satisfactory figures.

Dr. G. W. Elliott is just back from an extended visit to his ranch in Midland county and reports stock fatter up there than in this part of the state.

Fort Davis News:—Mr. Don LaPrelle has been gathering and will ship 200 head of beeves about the 20th instant. They are as fine a lot as ever left this range.

D. R. Fant spent a few days in the city en route to the Indian Territory. He says that it is the rich soil producing ranch grass that is bringing on our cattle boom.

L. C. Mitchell of Memphis is back after some more young mules. He has been an extensive buyer this spring in this class of stock, and pays a good premium for unbranded animals.

Wilkins Bros. of Langtry bought 200 head of four and five-year-old steers from Scott Dole of Val Verde county, for \$18 per head. They were beeves and will be shipped to Chicago.

J. O. M. Patton of Goliad, who was in the city this week, says that the acreage is fully three times greater in his county this year than ever before. He thinks that some 5000 bales of cotton will be made this year.

Thos. A. Rodriguez of Rossville, Atascosa county, was in the city. He says that the farmers in his section, there being a large number of them in that part of the country, never had a better prospect for an abundant harvest.

Kurtz & McGarry bought 400 head of beeves of Mrs. H. M. King, Nueces county, price not known for certain, but they brought over \$20 per head. They were shipped from Kleberg, the new station and junction of the Aransas Pass railway with the Texas-Mexican railway.

W. C. Irvin of LaSalle county will raise about 5000 bushels of corn this year. It must be borne in mind that La Salle county is one of the counties that is said to be unfit for farming. Still Mr. Irvin never fails to make a fair crop. If more ranchmen followed his example there would be less poor stock going to market from this portion of the state.

Col. John Nesbit, live stock agent of the Chicago & Alton, is rusticated in this section of the world, and is unsparing in his expression of surprise at our wonderfully rich country, so poorly developed. But he don't stay long enough in one place to get lazy, which accounts for his ignorance of the cause of non-development.

J. E. Price sold his thoroughbred, Geo. Wilkes stallion, Black Diamond, to Emilio Garate of Matamoras, Mexico, for \$1000. Mr. Garate has recently purchased several fine stallions in this market, and proposes to grade up his extensive horse stock. Black Dia-

mond was the only genuine Geo. Wilkes horse ever brought to this country.

Morin Bro. report the following sales for the week: 41 mares and horses, \$14.25; 74 mares, horses and mules, \$14; 1 stallion \$600; 26 mares and horses, \$15; 51 mares, \$14; 18 mares and horses, \$11; 24 mares and horses, \$16; 41 mares and horses, \$20; 12 mules, \$28; 24 mares and horses, \$23.35; 75 mares and horses, \$14.75; 65 mares and horses, \$14; 22 mares and horses, \$27.25; 24 mares and horses, \$29; 12 horses, \$10.

The army officials in view of the fact that W. W. Tobey, contractor for cavalry and artillery horses, was unable to fill his contract under the conditions as to size and weight, have modified the same, changing the minimum weight from 950 to 900 pounds, and height from 15 to 14 1/2 hands. It is the opinion of the majority of Texans who have almost been raised in a saddle that there is more service in horses from 14 1/2 to 15 hands in height and rather slight in build, than there is in heavier horses, and this change on the part of the army officials is looked upon as quite practical.

J. L. Harris reports the sale of the G. W. West steers, for which he paid \$35 per head, at \$5.30 for the tops, and \$4.50 for the tailings. The former averaged 1100 and the latter 1070 pounds, which would make them bring in Chicago \$58.30 and \$48.15 respectively. These were grass cattle from the Nueces river range in Live Oak county, and Mr. Harris, who has handled cattle all his life, says they were the finest that ever left Texas. The cows, for which he paid \$15 per head, sold for \$4.25 per 100, although they did not weigh 800 pounds, but they were fat in every sense of the word. A recent shipment of some of the Wolcott steers, which he bought some months ago, weighed 1040 pounds, and sold for \$4.80. They were sold by Gregory, Cooley & Co., for which firm Mr. Harris is agent in this section.

THE WOOL SACK.

Pat Thompson of J. T. Lytle & Co. was in the city this week.

C. W. Wilkins sold a small 6-months clip of wool on Monday for 16c per pound.

Wool buyers are now moving about more lively than they were some weeks ago. They want wool.

Jno. W. Almond, wool grower of Val Verde, was in the city this week looking about in the wool market.

John Adams the wool buyer left for Taylor where he went to look at some of the Williamson county wool clips.

Fort Davis News:—W. W. Cox is moving 3000 head of sheep from Presidio county to New Mexico. He is driving them.

Although the mutton boom is over, good fat muttons are yet a fair price, but the trouble is so few seem to know what a "fat" mutton is.

Wool buyers are beginning to dodge back and forth between this city and Galveston. It is a good sign, as it proves that they want wool.

Frank P. Bennett of the American Wool Reporter paid the town a visit last week and went to Corpus Christi and other portions of the lower country.

Henry Burns left this week for Vermont, and this fall there will be some fine Vermont bucks for sale in Texas as the result of this trip. Mr. Burns is one of the largest importers of fine bucks in the state.

C. W. Willkins of Wilkins Bros., Langtry, purchased 3200 head of stock

sheep of Adams & Pratt, Loma Vista, Zavalla county, for 40 cents per head. They will be driven to the range of the firm on the Pecos river.

It is reported that the J. T. Lytle & Co. clip was sold in Galveston the other day at 16c. That is about the same as 15c here to the grower, as he has to add the freight, and which is not so very prodigious in price for their boss clip.

It is reported that the Callahan clip of Encinal county, was sold last week for 15c per pound. There were some 160,000 pounds of wool, 6-months clip, and the price is very fair considering that of other clips of the same section.

Corpus Christi Caller:—The amount of wool shipped from Corpus this season is as follows: By the S. A. & A. P. R'y, 1934 sacks or 483,500 lbs. By vessel, 1900 sacks, or about 475,000 lbs. Total 3834 sacks or about 958,500 lbs shipped from Corpus Christi. Figuring the average price at 14c would make \$134,190 for the spring clip, with a little more to come in.

FOR SALE OR EXCHANGE.

MONEY!

to loan on

Ranch, Farm and City Property.

No commissions and no expenses. Write or call on

R. F. HENDRICKS,

SAN ANTONIO, TEXAS.

POLAND CHINA HOGS.

Breeders of and for sale pure-bred native-born and acclimated Poland China hogs. DR. J. P. KLINE & SONS, Box 369. San Antonio, Texas.

POLLED ANGUS BULLS.

We have seven acclimated Polled-Angus bulls for sale. Apply to **J. L. HICKMAN & CO.,** Union Stock Yards, San Antonio, Texas.



EDWARD PERSCH,

—DEALER IN—

CORRUGATED IRON,

Roofing Tin,
Sheet Iron, Zinc, Copper,
Pig Tin, Solder,

TIN PLATE, ETC.

254 Market St., San Antonio, Tex.

LONE STAR

..SADDLERY..

Manufacture all kinds of Saddles and Harness. Cowboys' Outfits a Specialty. First-class work in all branches.

A. VARGA, Agent,

Dolorosa Street, opposite Southern Hotel, SAN ANTONIO, TEXAS.

SHEDD'S

Apparatus for

Training Range Horses!

Important improvements have recently been made, and the cost of building very much reduced.

Address

C. F. SHEDD,

LARAMIE, WYOMING.

Traders' National Stock Yards!

J. E. PRICE, Proprietor,

Near I. & G. N. Shipping Pens, - - - SAN ANTONIO, TEXAS.

Best and most commodious stock yards in the state. Built expressly for the accommodation of the stockmen. All pens shedded and with hay-racks and fresh water. Charges same as other yards. Best buyers on the market always on hand for good stock.

HINES CLARK.

JAMES F. SCOTT.

CLARK & SCOTT,
Live Stock Commission Merchants,

COLLINS, NUECES COUNTY, TEXAS.

Do a general live stock commission business. Special attention paid to putting up stock on order.

The Southern Hotel,
J. P. HICKMAN, Prop.,

San Antonio, Texas.

UNION STOCK YARDS,
SAN ANTONIO, TEXAS.

J. L. HICKMAN & CO.,

LIVE STOCK COMMISSION MERCHANTS,

South Flores Street on S. A. & A. P. Railroad. Largest and best yards in San Antonio. Only yards having the facilities for shipping and receiving from all the railroads at the yards. Office at the Southern Hotel and at the yards. Street cars to pens. Liberal advances made on all consignments. Stock scales pens. Telephone connections.

ED STEVES & SONS,

San Antonio, Texas,

LUMBER DEALERS

Solicit the patronage of the ranchmen of Southwest Texas.

SPAYING!

DR. FRED J. BAILEY will make contracts for spaying cows and heifers, at a reasonable figure. Has had better success than any operator in Texas, and has done more. Reference: B. L. Crouch, Frio county; T. C. Sheldon, Webb county; Lott & Nelson, Duval county, and many others. Address,

FRED J. BAILEY, San Antonio, Tex

MOORE, SNOWDEN & LYFORD,
LIVE STOCK COMMISSION MERCHANTS,

San Antonio, Texas.

Yards at end of South Flores Street-Railway track. Liberal advances made on consignments. Commodious Stock Yards.

THOS. H. MORIN.

J. L. MORIN.

MORIN BROTHERS,
Live Stock Commission Merchants, San Antonio, Texas.

Feed and Sales Yards, South Flores street. Make a specialty of handling Spanish stock of all kinds. Will contract, sell and deliver stock at any railway station in Southwest Texas.

MONEY TO LOAN

In Southwestern Texas, on Farms and Ranches.

Reasonable rates, time to suit borrowers; also, Farms and Ranches for sale. **E. B. CHANDLER, No. 4 Kampmann Building, SAN ANTONIO, TEXAS**

GEO. W. SAUNDERS,
LIVE STOCK COMMISSION MERCHANT,
SAN ANTONIO STOCK YARDS.

Prompt sales and quick returns. Market reports and information as to shipping cheerfully given. Correspondence solicited. Telephone No. 401.

SAN ANTONIO STOCK YARDS, Situated on S. A. & A. P. and I. & G. N. pens, and feed charges moderate. Shedd's horse-breaking machine attached to yards. **SAUNDERS & HENRY, Proprietors.**

GEO. LOELOFF, SAN ANTONIO, TEX.
—Manufacturer of the—

CELEBRATED SAN ANTONIO SADDLE TREES.
Makes all kinds of Natural-Fork Saddle Trees, Texas, Colorado and California patterns. None genuine without my name on cantel. Look out for imitations.

L. S. BRACKETT,
MANUFACTURER OF SADDLES, HARNESS, BRIDLES, ETC.
No bogus Northern penitentiary or combination saddle trees sold or rigged, but a specialty made of strong, reliable, honest goods at a reasonable price. Also sell the best farm wagon 1st - 10. **San Antonio, Texas**
South Side of Military Plaza.



ESTABLISHED APRIL, 1880.

Consolidated with

TEXAS WOOL GROWER

SEPTEMBER 13, 1884.

ISSUED EVERY SATURDAY.

—BY—

The Stock Journal Publishing Company,

—AT—

Fort Worth, Dallas and San Antonio.**FORT WORTH OFFICE,** 210 West Second Street. W. A. GARNER, Manager.**DALLAS OFFICE,** 702 Main St. FRANK POWELL, Manager.**SAN ANTONIO OFFICE,** Room No. 2, Beze Building. L. A. HEIL, Manager.**SUBSCRIPTION PRICE.**Weekly Edition per annum.....\$1 50
Monthly Stock Farmers' Edition..... 75

Entered at the Postoffice, Fort Worth, Texas, as second-class matter.

Entered at the Postoffice, San Antonio, Texas, as second-class matter.

Entered at the Postoffice, Dallas, Texas, as second-class matter.

SUBSCRIPTIONS to the TEXAS LIVE STOCK JOURNAL are solicited upon the ground that the information given is worth the money to any man in Texas who is either raising, dealing in, or feeding any description of live stock in Texas, Louisiana, the Indian Territory, or any section of the range country. The weekly edition costs but \$1.50 per year. We ask those who are subscribers to renew promptly and those who are not subscribers to give the paper a yearly trial. Subscriptions can be sent direct to the TEXAS LIVE STOCK JOURNAL.

THE best mutton brings a higher price than beef in England.

RAIN all over Texas will insure an extra good corn crop, and cause a large demand for feeding cattle in the fall.

IF THE Big Four could afford to permit a raise of a full dollar per hundred on beef, they must have made bushels of money in the past.

THE JOURNAL invited attention to the high prices realized for spring muttons for several years past, but did not succeed in getting many feeders to feed sheep.

THE cattle market did not go down all at once and may not go up that way, but of a surety cattle values are on the up grade. The chances are favorable to a strong market that will permit all beef to be sold as though supply and demand had something to do with the business.

PROF. E. W. STEWART says, "Profit in sheep husbandry means the most generous and judicious feeding and care, carried out in every part of the system. When this is done, so far

from sheep being unprofitable on our higher priced lands, it is doubtful if any other animal pays so well."

THE Galveston wool market has sold 78,195 pounds of wool this season, and has a stock on hand of a little over 2,000,000 pounds. The entire receipts, including through shipments, amount to about 4,000,000 lbs. So that Galveston had not sold 2 per cent. of the receipts up to the official reports at the end of the last week.

Among the transfers of registered stock we find in the American Berkshire Record the following: By J. P. Clark of Bowie, Tex., to Jas. Anderson, St. Joe, Tex., Betsy 19080; by Thos. Jones, Bowie, to J. P. Clark, Bowie, Duchess of Fairview 19266; and Prince of Fairview 19267; by Thos Jones to Wm. Little, Hutchins, Tex., Ella, 19271.

AMONG the notable illustrations in the railway article on Engineering Feats, in the June Scribner's, will be full-page views of the St. Louis bridge in process of construction, the Brooklyn bridge (from a painting by J. H. Twachtman), the great loop, near Hagerman tunnel on the Colorado Midland, and the interior of a pneumatic caisson with men at work.

THE Buffalo International Fair association, opening September 4, has set forth a premium list said to be the most liberal ever offered, amounting to one hundred thousand dollars cash premiums. A synopsis of the list appears in this issue, and stockmen are invited to examine the same. Mr. C. W. Robinson, secretary and manager, can be addressed at Buffalo, N. Y., and will promptly forward complete premium list to intending visitors.

A Great Advance in Cattle.

The American Stockman and Farmer of Pittsburg, Pa., argues as follows: Our Chicago correspondent expresses himself this week as highly hopeful of the future of the cattle market; and circumstances certainly furnish strong reasons on which hopes of this kind may subsist. Hope and discouragement have alternated so frequently since the opening of last winter that we have become extremely chary of looking for anything which cannot be plainly seen. The selling of good cattle right along, though, with fair supplies, at \$5.50@6.25, is proof positive that some buyers are ready to pay better prices than have ruled for two years, if it requires such prices to take the cattle. In this connection it is rather a pleasing pastime to look over the representative sales reported at Pittsburg this week.

It must be admitted that it is not easy, though, to account for so great a change taking place so suddenly as is now going on at Chicago. Advices received at the hour of going to press state that the market there is strong and active, with fair receipts, and that dressed beef men have buyers riding about over the yards picking up all the good stock they can, and without

hesitation outbidding all who come in competition with them. One theory current is that this whole flurry is the work of the beef syndicate, which is aiming thereby to force all small buyers out of the market and compel them to abandon the field; after which they will take possession, strengthen their control of the situation, and take everything that comes, at their own prices. There is some color of reason in this, and a word of caution just here will not be out of place. It is just as well not to count too much on this astonishing development in the West. It is a suspicious circumstance that the excitement is nearly all confined to Chicago, and we shall wait a few days at least before becoming particularly sanguine over the immediate outlook.

Mutton Sheep.

The farmers' papers are very wisely advising the rearing of sheep for mutton, letting wool take the second place. The advice is very good, and has been the cry of the JOURNAL for several years; that is, since sheep raisers had to pay for the land, on which they ranged their flocks.

The larger flocks may have to run nearer the wool basis than the small flocks, but the man who cannot raise a small flock for mutton and make them pay had best let sheep alone, although sheep are the farmer's best friends, and he is the most successful farmer who can properly care for a flock of good sheep.

The Texas flock owner has made some money by sales of muttons during the last few months, but has also lost money by not having the sheep large enough to suit the market; only a very few sheep shipped from Texas bringing the high prices the sheep of other sections were selling for, only two or three shipments averaging over 100 pounds.

It appears to the JOURNAL that every sheep raiser should study how to increase the size of his sheep. It appears to us that it is the most important question; is more important than the tariff, and is more important than the alleged herding or grazing qualities of Texas flocks.

We have seen that a nice fat sheep in April or May is worth five or six dollars a head, while smaller sheep have been worth but a dollar or two, and we have seen this for five consecutive years; and even now there is two dollars per head difference between the value of a medium-sized well-fattened sheep of 110 pounds and the average grass-fattened mutton of small dimensions, averaging 75 pounds.

If this important subject is well studied, sheep raisers will have better sheep, will fatten them systematically, realize more money and be entirely independent of the tariff.

The Yards and Refrigerator.

Since January 1st, 1888, two enterprises of interest to the stockmen of Texas have been organized at Fort Worth, one being the Fort Worth Union Stock Yards company, the other the Fort Worth Refrigerating and Beef Exporting company. The Stock Yards

company was organized because the live stock trade of Fort Worth found that a central yard was necessary to encourage and assist the large business done at Fort Worth in every description of live stock. The enterprise had the support of the people and the stock subscription was made up, the land purchased, and proper steps taken to obtain the right of way from the union depot to the site selected for the yards. This required arbitration caused some delay, until on Tuesday, 20th of June, the matter was finally settled and the right-of-way accepted. The JOURNAL is happy to be able to assert that the executive powers are in the hands of Messrs. Jno. R. Hoxie, E. B. Harold and R. E. Maddox, and that these gentlemen are taking the necessary steps to construct the yards and get them in running shape at an early day.

The Refrigerating company was organized to accept a contract offered by Mr. A. J. Dobson, representing the American Trading association of London, England, for the delivery of beef requiring a killing of 200 cattle per day, the meat to be delivered at Galveston, Texas. The negotiations have taken a long time but the contract has been signed and it is regarded as covering every possible contingency or fluctuation in cattle values.

The officers of the Refrigerating company are Col. E. W. Taylor, president, R. E. Maddox vice-president, Ike T. Pryor general manager, Jere Roche secretary and treasurer.

The JOURNAL has firm faith that within the reasonable time required to perfect all arrangements both these enterprises will be satisfactory operation and that great benefits to accrue will be participated in by the enterprising investors, the city, and the the country at large.

The Great Popularity

Of Ayer's Pills is undoubtedly due to the fact that people have found them the very best remedy that could be procured for Biliousness, Constipation, Headache, and various other complaints of the

Stomach and Bowels.

"For Sick Headache, caused by a disordered condition of the stomach, Ayer's Pills are the most reliable remedy."—S. C. Bradburn, Worthington, Mass.

"Half a box of Ayer's Pills restored my appetite."—C. O. Clark, Danbury, Conn.

"Four boxes of Ayer's Pills cured me of Liver Complaint."—E. L. Fulton, Hanover, N. H.

Ayer's Pills,

Prepared by Dr. J. C. Ayer & Co., Lowell, Mass. Sold by all Druggists and Dealers in Medicine.

J. R. POLLOCK, M.D.

401 Main Street,

FORT WORTH, TEXAS.

Chronic Diseases a Specialty

Piles, Fistula, Fissure and all diseases of the rectum successfully treated.

Oxygen and Electricity

for the treatment of catarrh, bronchitis, consumption, dyspepsia, constipation, and all diseases of the nervous system. Best of city references given on application. Correspondence solicited.

Phil Thrifton's Letter.

At the sale of running-horse stock held on the Sangamon county fair grounds on the 13th instant, S. D. Bruce, New York, auctioneer, James A. Simpson, Palmer, Ill., sold six yearling colts for \$575, average \$95.83. He sold also six yearling fillies for \$1070, average \$178.33. At the same time A. B. Watts, Farmingdale, Ill., sold one yearling colt for \$90, and three yearling fillies for \$515; average of the fillies, \$171.66.

S. H. Jones, Springfield, Ill., sold four two-year-old colts for \$785, average \$196.25, and four yearling fillies for \$575, average \$143.75. Lou A. Huber, Pleasant Plains, Ill., sold one two-year-old colt for \$140, and five yearling colts for \$325; average of the yearlings \$65.

The only buyer residing outside of Illinois was Michael Ryan, Leavenworth, Kan., who bought eight colts at an average of \$108.12. E. A. Trimmer, Towanda, Ill., bought four fillies at an average of \$137.50, and one colt for \$70. J. N. Watts, Springfield, Ill., bought three fillies at an average of \$190, and two colts, for one of which he paid \$110, and for the other \$400. This, by far the highest priced animal sold, was Billy Sherman, a chestnut colt, foaled in 1886, sired by Milner and out of Miss Yates, she by Barney Williams.

Edwin Watts, Springfield, Ill., bought two fillies, one for \$95, and one for \$250; B. Lockett, Taylorville, Ill., bought one colt for \$110; James Owen, Berlin, Ill., bought one colt for \$140; P. H. Hickey, Taylorville, Ill., bought one filly for \$200; S. N. Watts, Farmingdale, Ill., bought one filly for \$180; Henry Davis, Springfield, Ill., bought one filly for \$165; R. N. Watts, Springfield, Ill., bought one filly for \$150; D. Hoover bought one colt for \$70, B. F. Kelly bought one colt for \$65, and James Gardner bought one colt for \$45; this last the lowest priced in the sale, except one injured colt that was bid off at \$40.

Summing up the result, five two-year-old colts brought \$925, or an average of \$185; twelve yearling colts brought \$990, an average of \$82.50; thirteen yearling fillies brought \$2160, an average of \$166.15. The sale of the entire thirty amounted to \$4075, an average of \$135.83. This average is less than parties making the sale had expected, yet they are not discouraged, considering this is the first sale of this class of horses held here in many years.

Wheat in Central Illinois promises much better now than it did a month ago, and the prospect for a good yield of oats could hardly be better than at present. Pastures are doing fairly well where not overstocked.

Mr. Geo. Aitken, manager of the Billings Farm, Woodstock, Vt., writes that farmers are waking up to the fact that they must improve the mutton quality of their flocks, and that the Southdown is the best for that purpose. A letter to-day from Texas asks where a car-load of Southdown rams can be bought. Such letters from Texas are not uncommon.

Mr. J. W. Ramsey, who went from here last month to buy Percheron horses in France, writes from Eure et Loir that he has finished buying, and is about ready to ship for New York or Montreal. His purchases this time are all two-year-old colts. Though young, he thinks they will not be found wanting in size, bone, color or quality.

Mr. B. F. Pickrell, Louisville, Ill., is a firm believer in the Clydesdale horse, whatever others may think of the English Shire, the Percheron or the draft

breeds. He has now over a dozen pure-bred Clydes, with imported McBryne 3394 at their head, as good a draft horse as anyone could wish to see or use.

Cattle, sheep and hogs sold low at the Harristown, Ill., sales on the 13th and 14th instants.

The A. J. C. C. Jerseys sold by Mr. C. P. Chapman at Pittsfield, Ill., on the 13th instant averaged \$103.33.

Very little is heard here any more of hog cholera. This owing in part to the fact that fewer hogs are kept, and better care given them than formerly.

We lost a good Jersey cow at "Haw Hill" this week from milk fever. Think she might have been saved had 1 1/2 lbs of epsom salts been given her in time before calving. It is recommended by some that this be given immediately after calving. If this much-dreaded malady would take off the poorest cows in the herd instead of, as it almost invariably does, the best, we could afford to be somewhat neglectful of it, but with the rule as it is we cannot be too careful as to feed and treatment of the best cows about the time of calving. PHIL THRIFTON. Springfield, Ill.

AN ABSOLUTE CURE

Of a Most Distressing Skin Disease, by the Cuticura Remedies.

In the winter of 1879-80 I found myself afflicted with a singular eruption on my limbs, to which I had hitherto been a stranger. The trouble appeared in large blotches, upon which the skin was raised, but no gathering under it. No particular pain attended it, save a burning stinging sensation and an intolerable itching, such as was never before experienced. After becoming satisfied that it had come to stay, I called my physician, who, after a thorough examination, pronounced it a case of eczema. He comforted me by saying he could cure it; that it was only a skin disease incident to old people; was neither dangerous nor contagious, but if not arrested would prove exceedingly troublesome and annoying to me. I asked him to prescribe, which he did; powders and pills to be taken inwardly, and a wash for outward application. I attended faithfully to all directions, but the wash only aggravated the irritation, and after a few applications had to be abandoned. Becoming thoroughly alarmed, I asked my physician to call counsel, which he did. The case was examined, the medicines changed. I obeyed orders to the letter, all to no purpose. The blotches would disappear in one place (leaving a stain upon the skin, as if some dark liquid had been spilled over it), only to appear in another. It had been a part of my early education to discountenance all advertised medicines as a delusion and a snare, but one day, in glancing over a newspaper, I noticed under the head of your CUTICURA REMEDIES a case precisely similar to my own, and after reading it over several times I went immediately to the nearest drug store, purchased a bottle of CUTICURA RESOLVENT, two cakes of CUTICURA SOAP, and a box of CUTICURA, resolving to use them clandestinely, carefully noting the effects. The result of the first bath, with an after application of the CUTICURA, was most grateful and astonishing, quickly allaying the burning, itching sensation, and making me almost forget it ever existed. I persevered until an absolute cure was effected. I consider your CUTICURA REMEDIES invaluable, and cheerfully recommend them as such. One of your "Seven Cuticura Boys," which has gone all over the world, is my grandson, and the remedies that effected his speedy and wonderful cure were applied upon my recommendation. AUGUST A. B. SMITH, Ashland, Ohio.

Sold everywhere Price, CUTICURA, 50 cts.; SOAP, 25 cts.; RESOLVENT, \$1. Prepared by the POTTER DRUG AND CHEMICAL CO., Boston, Mass.

Send for "How to Cure Skin Diseases," 64 pages, 50 illustrations and 100 testimonials.

PIMPLES, black-heads, chapped and oily skin prevented by CUTICURA MEDICAL SOAP.

IT STOPS THE PAIN.

Aching Muscles, Back, Hips and Sides, and all Pain, Inflammation and weakness Relieved in One Minute by the Cuticura Anti-Pain Plaster. The first and only pain-subduing plaster. 25 cents.

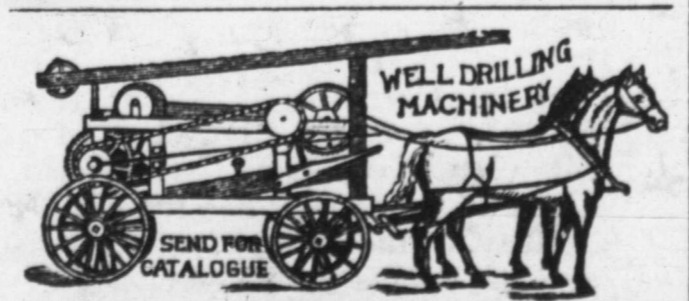

EMPIRE WELLAUGER CO., ITHACA, N.Y.

J. B. LITTLEJOHN, Manager Insurance Department. THOMAS P. MARTIN, Attorney-at-Law, Manager Land Dep't. **LITTLEJOHN & MARTIN,** Insurance, Loan and Real Estate Agents, 513 Main Street, Fort Worth, Texas.

Buy and sell (on commission only) lands in all parts of Texas and City real estate. Property rendered and taxes paid on same. Lands examined and divided. Patents obtained, titles examined and perfected. A specialty made of business with the different state departments at Austin. A general land business transacted. Commissions reasonable.

J. B. ASKEW, MANUFACTURER AND DEALER IN **SADDLES, HARNESS, LEATHER, ETC.** Fort Worth, Texas.

Stock Saddles and Hand-Made Harness a Specialty.

Any style of saddle, plain or full stamped, made to order. Harness, from the lightest buggy to the heaviest float. Workmanship and material all first class.

C. E. MOORE, late foreman for R. F. Tackabery, will have charge of the saddle department. Every good saddle will be fitted out with a pair of Tackabery's improved Lightning Cowboy Cinch Fasteners.

All orders by mail will receive prompt attention. REFERENCE.—W. J. Boaz, Pres. Traders' National Bank; Col. R. E. Maddox, Breeder and Dealer in Fine Blooded Stock, Fort Worth.

FLENNER & GAUSE, UNDERTAKERS

602 Houston St., FORT WORTH, TEX. Open Day and Night. Orders by telegraph receive prompt attention.

POLK STOCK YARDS, POLK BROTHERS, Proprietors.

Hereford, Shorthorn, Polled Angus, Devon, Holstein and Jerseys, Saddle Horses, Mares, Mules and Jacks. Shipments Solicited.

Fort Worth, Texas. We Sell on Commission.

C. H. COOPER. E. H. ROBERTSON. **COOPER & ROBERTSON,** Real Estate and Rental Agts.

702 MAIN STREET, DALLAS, TEXAS. Buy and sell city property, ranches, grazing, farm and timber lands and live stock, loan and invest money for capitalists.

WM. HENRY & CO., --:Dealers in Stoves and Hardware--:

513 and 515 Houston Street, Fort Worth, Texas. AGENTS—Fire and Burglar Proof Safes and Vault Doors, Laffin & Rand Powder Co., Glidden Steel Barb Wire, Iron and Slate Mantels and Grates, &c.

J. Q. SANDIDGE, Pres. C. B. DAGGETT, Vice-Pres. MAX ELSER, Cashier **CITY NATIONAL BANK,** FORT WORTH, TEXAS. Capital Paid in and Surplus, \$200,000. DIRECTORS—J. Q. Sandidge, C. B. Daggett, Max Elser, Chas. Scheuber, C. M. Crane

M. B. LOYD, President. D. C. BENNETT, Vice-President. E. B. HARROLD, Cashier. **FIRST NATIONAL BANK,** Corner Houston & Second Streets, - - - Fort Worth, Texas. CASH CAPITAL AND SURPLUS, \$375,000. DIRECTORS—J. S. Godwin, M. B. Loyd, J. D. Reed, Zane Cetti, D. C. Bennett, George Jackson, S. B. Burnet, E. B. Harrold and E. F. Ikard.

Hardware & Queensware. W. F. LAKE, Cor. 2nd and Houston Sts. Wholesale and Retail.

Wholesale Dry Goods. THE MARTIN-BROWN CO. Cor. 4th and Main Streets. The only exclusively wholesale dry goods house in the city.

Cigars & Liquors. CHAS. SCHEUBER & CO. Wholesale Liquors and Cigars. Sole Agents for Sturrian Springs Waukesha Water Ph. Best kegs and bottle beer. 404 Houston Street.

MARLIN Magazine Rifle. BEST IN THE WORLD! For large or small game, all sizes. The strongest shooting rifle made. Perfect accuracy guaranteed, and the only absolutely safe rifle on the market. BALLARD GALLERY, SPORTING AND TARGET RIFLES, world renowned. Send for Illustrated Catalogue. MARLIN FIRE ARMS CO., New Haven, Conn.

FORT WORTH NOTES.

Tom Coleman of the Panhandle sold 300 beef steers to Mr. Chase of Colorado. These cattle go West of the mountains.

Mr. H. M. Porter and Mr. Temple, both of Colorado, purchased 1000 yearling steers formerly the property of Ikard Bros., at \$8 around. These cattle were very fine.

The Fort Worth Granitic Roofing Co. of Fort Worth, whose buildings were burned last Friday, have arranged for rebuilding and will be filling orders again in ten days.

Captain Jim Woods returned from the West by rail, bringing one hundred head of horses and mares from Baird. This and other horse stock is offered for sale by Messrs. Hatcher, Woods & Coppinger.

The Denver News says: "The Denver, Texas & Fort Worth is demonstrating its value as a cattle road. Train-loads of young feeders are passing through this city to the pastures of Wyoming and Montana."

Mr. R. H. Roberts, who represents Wood Bros., live stock commission merchants, U. S. yards, Chicago, is the latest arrival at Fort Worth. He is used to working on the outside and will do some business in Texas.

Mr. H. H. Campbell, superintendent of the Matador ranch, has been in Fort Worth during the past week. It is very likely that the Matador company can count out more cattle than any other single company in Texas.

Mr. D. B. Gardner, manager of the Pitchfork ranch, is very well pleased with the condition of affairs on his range and the surrounding country. He has just come in from the ranch and reports a fine prospect for fat stock.

Attention is invited to the JOURNAL market letters and telegrams, which form the most complete line of information furnished Texas stockmen. We solicit subscriptions to the JOURNAL, weekly edition, at \$1.50 per year.

The Fort Worth & Denver railroad will build the track from Hodge into Fort Worth, having secured the right of way in connection with the Union Stock Yards company; by the time the track is completed the yards will be constructed also.

The effect of the temporary advance in the price of beef cattle was shown on the faces of stockmen and there was a decided improvement in the tone of the range cattle market. The cattlemen are not afraid that they have too many stock cattle as they did a few days ago.

The Missouri Pacific railroad is again coming the fast time racket in stock shipments and will place the cattle in Chicago in the shortest possible time. Mr. L. D. Voak, live stock agent, is receiving reports of shipments showing average time to be 15½ miles per hour.

Mr. T. T. D. Andrews, who came down from Amorilla after receiving one herd of Espuela steers for the Home Land & Cattle company, says that the crops between Quanah and Fort Worth are absolutely fine and beyond the anticipations of the farmers.

Mr. W. F. Sommerville, manager of the Matador Cattle company, and president of the Western Securities company, has gone on a visit to his friend and relatives in Scotland. Mr. Sommerville has the good wishes of the JOURNAL for a pleasant voyage and safe return.

Mr. George B. Loving of El Paso was in the JOURNAL office on Wednesday and he says that Western Texas crops between Fort Worth and Abilene

O. LYNCH, President.

JNO. F. MOORE, Superintendent.

A. W. MCARTHUR, Secretary

FORT WORTH IRON WORKS

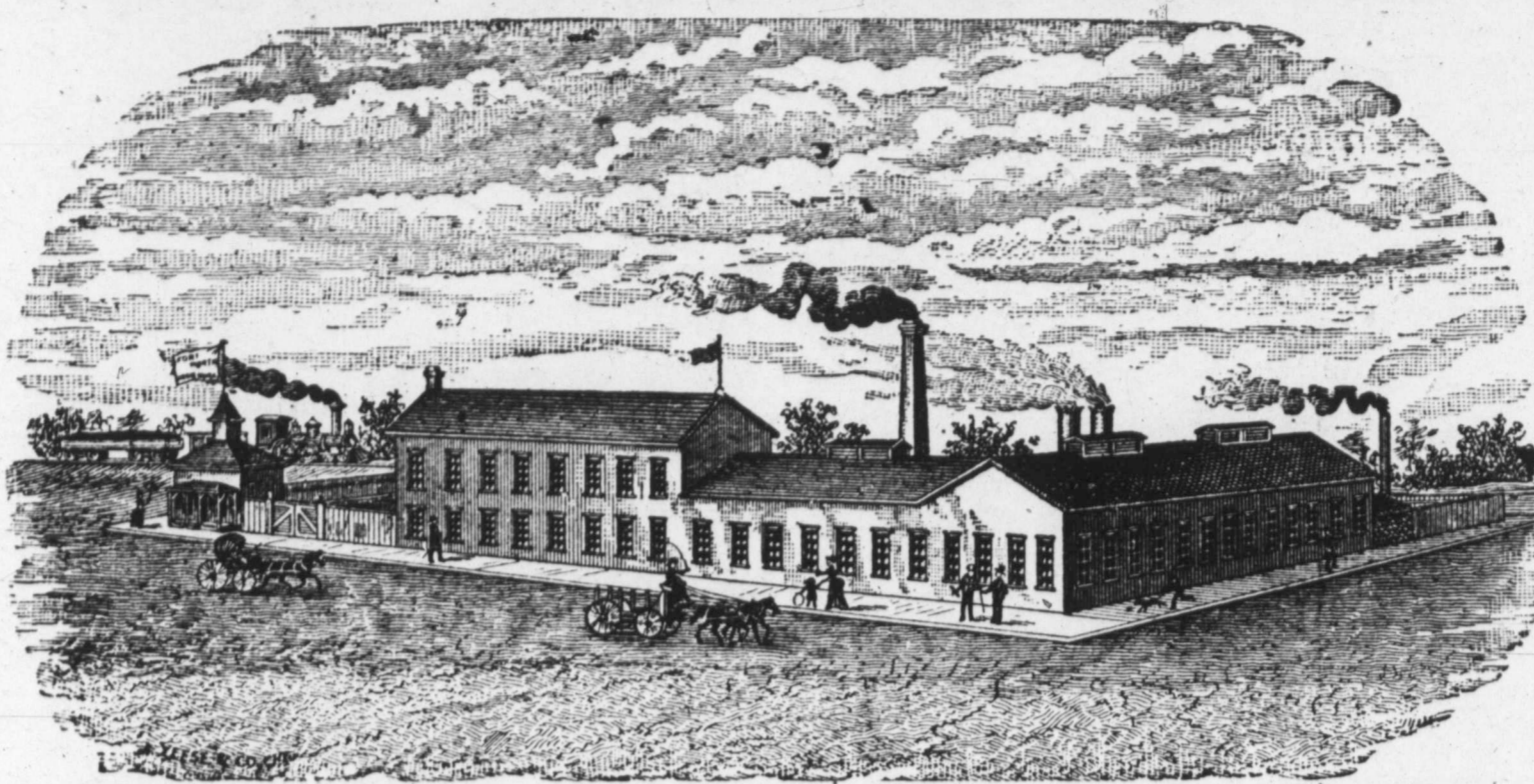

Corner Lamar and North Streets, Fort Worth, Texas.

Manufacturers of the celebrated
Fort Worth Artesian Well Drilling
Machine,
the best in the world.

Architectural Iron Work,
Artesian Well Drills, Drill
Bars, Rope Sockets,
Jars, Fishing Tools,
and Pumping Jacks for
Artesian Wells.

Repair and Rebuild Portable
and Stationary Engines,
Boilers, Pumps, and do
a General Foundry
and Machine Business.

are the best ever known, the yield and acreage being greater than ever before. Mr. Loving returned to El Paso on Thursday.

The JOURNAL will have to take back part of its statement on page 8 in regard to the refrigerator. The contract is not yet signed and it appears that there remain some difficulties in regard to the bond yet to be settled. We hope to be able to complete the announcement next week, and to say then that all the papers are signed.

The Fort Worth butcher market is very slow, and the demands are easily supplied. Steers are quotable at 2½@2¾c; cows at 1½@2c; calves at \$3@5. Hogs are not quotable; fat hogs are not in demand, but all the butchers want stock hogs and will pay about 4c. Ready good fat sheep sell here at 3c, but most of the sheep offered are very common and sell for about 2½c.

Col. J. S. Godwin has returned to Fort Worth after an extended trip to his Jones county ranch and reports that the changes are all for the better and the prospect is that he will be able to put a good fat string of cattle on the market. Col. Godwin feels very well satisfied that he will not have to repeat what he calls the "bone shipments" of last year and the year before.

James D. Farmer of Tarrant county, one of our leading stock farmers, has declared himself as willing to serve the people of Tarrant county as county clerk, and has placed the announcement in the JOURNAL. Mr. Farmer will fill the office with credit and do his duty faithfully if the sovereigns see fit to give him a majority of their votes.

Messrs. W. A. Huffman Implement Co. of Fort Worth continue to report heavy sales of the Dicks famous feed cutter. They claim that it outsells all other feed cutters and is by a long shot the best, most powerful and lasting feed cutter ever on the market. The firm have just ordered seventy more and will be glad to send circulars to any one desiring to be convinced.

The following sales of Tarrant county beef cattle were made at Chicago during the present week by R. Strahorn & Co.: 42 steers for Capt. J. C. Richardson, 1025 lbs, at \$3.85; 111 steers for Pittinger, 975 lbs, at \$4.10; 75 steers for Farmer, 930 lbs, at \$4.10; 24 steers for Beggs, 935 lbs, at \$3.75; 25 head for Phelps, 845 lbs, at \$3.50; for Col. Higbee 22 heifers, 698 lbs, at \$3.50; 69 steers, 850 lbs, at \$3.87½; 63 steers, 985 lbs, at \$4.12½.

Don't buy the Missouri penitentiary saddle trees, but buy the genuine Loeloff, for sale by L. S. Brackett, San Antonio, Texas.

ST. LOUIS MARKET LETTER.

Regular Correspondence Texas Live Stock Journal.

EAST ST. LOUIS, ILLS.,
June 19, 1888.

Up to Saturday, June 16, prices advanced, but on Monday and to-day there were slight declines, say 10@20c per 100 lbs on grass and warmed-over Texans. The cause of the decline was the liberal receipts at this and other points. Prices have been advancing right along for the past two weeks, until \$4.60 to \$4.70 was obtained for good corn-fed Texas steers, and \$4 to \$4.10 for good grass Texans. Medium to fair grass Texas and Indians did not advance so much, and now range from \$3 to \$3.75, while common from \$2.50 to \$2.90 per 100 lbs.

Native steers of 1200 to 1500 lbs bring from \$5.50 to \$6.50 per 100 lbs. It does not pay to send common and medium steers to market. Cows slow at \$2.25@3 per 100; bulls \$1.50@2.25; veal calves dull at \$4@6.50 per head.

Scaling & Tamblin sold for A. S. Nicholson, Fort Worth, 139 head, 1020 lbs, at \$4.10; 20 head, 1027 lbs, at \$3.50. J. F. Spears, Gainesville, 172 calves at \$6 per head. For E. H. East, Fort Worth, 23 head, 605 lbs, at \$2.55. For Harrold & East, Fort Worth, 75 head, 860 lbs, at \$3.60. For W. J. Dawson, Mt. Vernon, 13 head, 860 lbs, at \$2.80. For D. Robinson, Gainesville, 22 head, 910 lbs, at \$3.30. For Fay Jones, Gainesville, 16 head, 800 lbs, at \$3.30. For Hop Cloud, Gainesville, 23 head, 783 lbs, at \$2.25. For C. H. Malone, Gainesville, 23 head, 882 lbs, at \$3.25. For J. W. Whaley, Gainesville, 44 head, 972 lbs, at \$3.65. For A. J. Davis, Gainesville, 23 head, 920 lbs, at \$3.30. For J. J. McAdams, Gainesville, 49 head, 919 lbs, at \$3.60. For A. C. Miller, Gainesville, 29 head, 801 lbs, at \$3.50. For Rowley Houston, Terrell, 24 head, 912 lbs, at \$4. For James Thompson, Rockwall, 34 head, 1010 lbs, at \$4.05. For Geo. McLaughlin, Gainesville, 50 head, 960 lbs, at \$3.90.

Cassidy Bros. & Co. sold for Wm. Warren, Henrietta, 50 head, 925 lbs, at \$4; 28 cows, 850 lbs, at \$2.65. For Harrison & Hathaway, San Antonio, 17 steers, 1092 lbs, at \$4.50; 49 cows, 755 lbs, at \$2.90. For Indian Land and Cattle company, Henrietta, 88 calves at \$6.65 per head. For Judge Lindsay, Gainesville, 82 calves at \$5.10, and 82 calves at \$5 per head. For Baird & Smith, Oklahoma, 31 head, 971 lbs, at \$3.25; 75 head, 1043 lbs, at

J. P. SMITH,
President.FRANKLIN B. HOUGH
Secretary.

THE GRANITIC ROOFING:



Factory at

Fort Worth, Tex.

Better than the best, cheaper than the cheapest roofing offered in Texas. Suitable for steep or flat roofs. Cheap enough to cover a hen coop; good enough to roof a palace. Specially adapted to stockmen's barns and out-buildings. Shingles, tin and corrugated iron must give way before our goods. For further particulars write to our office.

Fort Worth Granitic Roofing Co

11th and Rusk Sts., Fort Worth, Tex

\$4.50; 82 head, 1058 lbs, at \$4.55. For R. T. Davis, Gainesville, 21 head, 893 lbs, at \$3.10; 14 head, 983 lbs, at \$3.80. For Ball & Biffen, Gainesville, 44 head, 972 lbs, at \$3.65. For George E. Ball, Gainesville, 43 head, 1043 lbs, at \$3.85; 46 head, 950 lbs, at \$3.85.

Hunter, Evans & Co. sold for J. H. Rodgers, Pearsall, 23 head, 817 lbs, at \$2.55; 14 head, 938 lbs, at \$3.85. For C. Schuhardt, San Antonio, 38 head, 1154 lbs, at \$3.70; 22 head, 935 lbs, at \$3.35; 20 head, 1145 lbs, at \$3.85; 19 head, 1080 lbs, at \$3.75. For Eckhardt & Hoff, Cuero, 19 bulls, 1100 lbs, at \$1.50. For Rice & Weaver, Plano, 20 head, 1022 lbs, at \$3.85; 21 head, 976 lbs, at \$3.65. For Chas. Caldwell, Austin, 20 head, 850 lbs, at \$3. For R. G. Deal, Hearne, 24 head, 883 lbs, at \$3.25. For S. H. Ackers, Gainesville, 11 head, 774 lbs, at \$2. For R. G. Dale, Hearne, 21 head, 806 lbs, at \$3.40. For Hickman Bros., Gainesville, 24 head, 910 lbs, at \$3.50; 24 head, 840 lbs, at \$3.40. For D. M. Lawrence, Gainesville, 23 head, 1026 lbs, at \$3.60; 22 head, 848 lbs, at \$2.37½. For P. B. Butler, Kennedy, 21 head, 944 lbs, at \$3.40; 67 head, 949 lbs, at \$3.40. For Sloan & Roberts, Hillsboro, 42 head, 979 lbs, at \$3.75; 21 head, 1011 lbs, at \$3.60. For D. B. Sloan, Hillsboro, 44 head, 887 lbs, at \$3.75. For A. Roberts, Brandon, 46 head, 853 lbs, at \$3.35. For E. Roberts, Brandon, 22 head, 846 lbs, at \$3.30; 45 head, 826 lbs, at \$3.25. For Dyer Bros, Hillsboro, 15 head, 683 lbs, at \$2.25. For Taylor Bros., Rosenberg, 197 head, 920 lbs, at \$3.45; 104 head, 915 lbs, at \$3.45; 10 head, 920 lbs, at \$2.50. For D. C. Duncan, Rosenberg, 20 head, 1049 lbs, at \$3.85.

James H. Campbell & Co. sold the following: 110 Texas steers, 1111 lbs, at \$3.75; 109 Texas fed steers, 1017 lbs, at \$4.20; 25 South Texas cows, 763 lbs, at \$2.25; 11 do, 730 lbs, at

\$1.85; 22 do, steers, 860 lbs, at \$3.10; 24 do, 876 lbs, at \$3.45; 44 Indian steers, 1005 lbs, at \$4.10; 23 South Texas cows, 839 lbs, at \$2; 22 do, steers, 900 lbs, at \$3.35; 62 do, grassers, 1022 lbs, at \$4; 22 do, 931 lbs, at \$4.25; 199 Texas steers, 943 lbs, at \$3.50; 74 do, 881 lbs, at \$4; 29 do, heifers, 771 lbs, at \$3.25; 93 do, calves, per head, \$6; 100 South Texas steers, 913 lbs, at \$3.90; 20 do, 912 lbs, at \$3.30; 27 do cows, 753 lbs, at \$2.25; 26 do, 688 lbs, at \$2.15; 182 do, steers, 947 lbs, at \$3.65; 24 do, mixed, 1070 lbs, at \$2.25; 48 do, steers, 836 lbs, at \$3.12½; 98 do, 927 lbs, at \$3.40; 47 do, 908 lbs, at \$3.70; 26 do, cows and steers mixed, 740 lbs, at \$2.87½; 19 do, steers, 745 lbs, at \$2.90; 46 Texas steers, 929 lbs, at \$3.50; 31 South Texas yearlings and mixed cows, 610 lbs, \$2.15; 10 do, steers, 690 lbs, at \$2.75; 12 do, cows, 731 lbs, at \$1.85; 22 pearfed steers, 841 lbs, at \$3.15; 237 do, 864 lbs, at \$3.15; 190 South Texas steers, 1044 lbs, at \$3.60; 26 Texas steers, 804 lbs, at \$3.05; 25 do, 794 lbs, at \$2.95; 20 do, 803 lbs, at \$3.10.

Receipts of sheep were only moderate at most, and mainly of medium quality. The demand for good and prime sheep is large and from all classes of buyers. Prices are firm at \$3.50@4.25 per 100 lbs for good 70 to 90-lb sheep. Common and thin are slow at \$2@3 per 100 lbs.

Cassidy Bros. & Co. sold for Bundy & Ross of Kerrville 208 sheep of 81 lbs, at \$3.35.

Hunter, Evans & Co. sold for G. W. Stubbs, Hillsboro, 444 sheep, 80 lbs, at \$2.65. For A. J. Harris, Rodgers, 286 sheep, 65 lbs, at \$2. For J. McGill, Pearsall, 207 sheep, 80 lbs, at \$3.75.

The wool market continues only moderately active. Receipts are fair and sales are freely made at the prices prevailing the past month or so.

A. J. Child sold the past week a large amount of wool from Kansas, Missouri, Indian Territory and Nebraska at fairly satisfactory prices.

E. C. Kruse & Co. sold 48 sacks of Texas wool at 18½c; 10 sacks do at 14½c.

The Western Wool Commission Co. sold 15,000 lbs from Vernon at 15c; 17,000 lbs from Gainesville at 19½c; 13,000 lbs from Hico at 19½c; 15,000 lbs from Hico at 21c; 13,000 lbs from Sweetwater at 14½c; 8000 lbs from Colorado City at 14½c; 3200 lbs from Colorado City at 16½c.

Funsten & Co. sold 13,000 lbs from Odessa at 13½c; 3500 lbs from Odessa at 13½c; 5800 lbs from Midland at 13½c; 5900 lbs do at 13c; 3800 lbs do at 12½c; 3100 lbs do at 12½c; 4200 lbs do at 12½c; 2200 lbs from Abilene at 13½c; 4000 lbs do at 14½c; 3200 lbs do at 13½c; 7500 lbs do at 14c; 3700 lbs from Cleburne at 18½c; 2800 lbs from Odessa at 13c; 3000 lbs from Coleman at 16½c; 100 lbs from Meridian at 16½c; 4700 lbs from Albany at 16½c; 2000 lbs do at 14½c; 1200 lbs do at 18c.

There is no change to note in the Texas horse market. Offerings continue liberal, while the demand is moderate and altogether for good mares, which bring from \$25 to \$37.50 per head, according to quality. The demand East for Texas ponies and horses is very small indeed, and prices very low. Montana horses are now coming in, and sell more readily than Texas ponies. RATTLER.

Teachers during vacation, farmers' sons when work is slack on the farm, and any others not fully and profitably employed, can learn something to their advantage by applying to B. F. Johnson & Co., 1009 Main St., Richmond, Virginia.

Dr. J. H. Gibbs,

Practice limited to the treatment of the diseases of the eye, ear, nose and throat. Office No. 505 Main street, Dallas, Texas.

DALLAS.

The Crop Outlook.

Tom McEnnis, president of the merchants' exchange, and who is considered about the best authority as to the condition of the various crops, was called on Wednesday by a Stock Journal reporter. Said he, substantially: Wheat is now mostly harvested and the yield for the state will be more than last year, but the yield to the acre in this vicinity—Dallas and adjoining counties—will be about one-fourth less than last; it is considerably hurt by rust, etc., and the quality will hardly be as good (plump). Great fears are entertained that continued showers may cause considerable wheat to sprout in shock.

To date very little has been brought to our mills—the new crop—and it is selling at about 75c.

OATS

Are now being harvested and promise to be the largest crop and best quality ever raised in Texas, though the acreage in this vicinity was not as large as last year. Fears are entertained that the rains may continue and injure the grain.

CORN

Is doing well and the prospects are good for a very large crop.

COTTON.

The worms are injuring the cotton very badly, but many of the planters are putting in fresh seed, and as the ground is so thoroughly soaked with water there is little doubt but that a full crop will be made if early frost does not cut it short. Indeed, there is now enough water in the ground to insure a pretty fair crop.

Hides, Wool and Peltry.

Messrs. H. G. Brady & Co. furnish the following quotations on wool, hides and peltry:

Twelve-months medium, 15@18c; 6-months medium, 13@16c; 12-months light fine, 12@15c; 6-months light fine, 10@13c; heavy fine, 8@12c; burry or cotted wools, 2@5c less.

HIDES.—No. 1 flint, 10c; No. 2 flint, 7c; fallen, 6c; bulls and bad damaged, 4c; No. 1 green salted, 4c; No. 2 green salted, 3c.

PELTRIES.—Green salted sheep skins, 25@60c each; green salted shearlings, 10@15c each; dry flint sheep skins, 20@40c each; dry flint shearling, 5@10c each; dry flint deer skins, 20@30 per lb.; dry flint antelope, 12@20c per lb.

Shoe and Leather Gazette, St. Louis:—Mr. H. G. Brady & Co., dealers in hides and wool, Dallas, Texas, was in the city this week and, of course, paid a visit to the Gazette. He is in perfect harmony with the local hide dealers when he says that the business is dead—which of course stands for dead duck. Mr. Brady says the wool trade is better, however, in Texas; that the spring clip has been marketed and that shearing was over three weeks ago.

THE PACIFIC SLOPE.

Dressed Beef vs. Live Cattle in Los Angeles.

PRESCOTT, ARIZ., June 11, 1888. To the Stock Grower, Las Vegas, N.M.:

I have just read in the Stock Grower what a terrible firm Adamson & Stephens of Los Angeles is, and I am fully convinced that if it was not written by Mr. Lyons himself, it was at his instigation. Ask Benner & Crosby (retail butchers) if the Southwestern Dressed Beef company did not offer to sell them better beef than we were furnishing them at one-half cent less (I have their own figures that they left with them at that time). They have

been trying to get our trade and are today offering to sell cattle they bought at Prescott for two cents at one-half cent less than we were selling California cattle.

They got mad at us because we bought the Head & Hearst cattle, for which we paid three cents gross and said that they would make all the cattlemen raise on the price of their cattle, and if we had let them alone they would have got them at two and a half cents. The point they wish to make is this, if they could get the cattlemen to raise on their cattle to us then they could kill their own cattle and perhaps close us out.

It seems to me it is a poor excuse they have for buying Kansas City dressed beef and selling it in Los Angeles, especially when they love the cattlemen so. Why did he not say what firm it was bought that beef and sold it for less money than we could the Head & Hearst cattle? If Adamson & Stephens had done that it should have been so stated in your paper. I suppose if there had been any money in it they would have been at it yet, for all he loves you so, and the cattlemen, for all he cared, could ship their cattle to Kansas City and take whatever they could get. They claimed they bought it to keep it off the market.

But a letter I received from Los Angeles at that time (I was at Prescott) will show why he changed his excuse. It reads as follows:

"Friend Stephens:—The great Southwestern Dressed Beef company (Slaughter & Lyons) have received their first consignment of Kansas City dressed beef (Armour & Co. drew a check on them before they would let the beef leave Kansas City. It was not met for some cause or other, but they got together and fixed it up some way). The beef is fine and cut our killing down from twenty-five to eight head per day. They have sold some of it as low as five and a half cents. They hauled out two wagon loads that had spoiled to their hogs, thank God! They can't give any larger bond or do it with more pleasure than Adamson & Stephens at any time to keep up prices of beef. They have taken customers from us by selling to them for less, but by the Eternal they never shall again!"

I have been a cattleman all my life and I know of some big cattle firms that will stand by the firm that was killing twenty-five head of range cattle that they paid three cents for, before they will the firm that knocked our killing down to eight a day with Kansas City dressed beef. I dare the man that wrote that article to meet me in Los Angeles and say to my face the same as he has written.

J. Q. STEPHENS.

Largest stock of tin plate, metals, sheet iron, iron roofing and siding in Western Texas, Piper & Schulthess, San Antonio, Texas. We sell at factory prices, only freight added.

The JOURNAL is authorized to announce
JAMES D. FARMER
as a candidate for the office of
County Clerk of Tarrant County.
at the election to be held Nov. 6.

LEE H. HUGHES,
Candidate for
County Clerk, Dallas County.
Election November 6, 1888.

THOMAS F. McENNIS,
Candidate for
County Clerk, Dallas County.
Election Nov. 6, 1888.

HENRY H. SMITH,
Treasurer of Dallas County,
Candidate for re-election.
Election Nov. 6, 1888.

Jno. S. Andrews & Co.
LIVE STOCK

LAND DEALERS!

DALLAS, - - TEXAS.

ISPECIALTY:
Cattle for Future Delivery.

20,000 one and two-year-old steers offered at a bargain. A few desirable ranch properties for sale. Loans negotiated on pasture land.

DR. VAL RILEY,

Practice confined to

CATARRH

Of the Air Passages, Ear and Eye.

Office 912 Elm Street,

DALLAS, - - TEXAS.

DR. O. B. HEWETT,
THE DENTIST.
Dallas, Texas.
Teeth extracted without pain.
The BEST is the CHEAPEST.

DALLAS DENTAL PARLORS'
PRICE CHEANEY, D. D. S., Prop.
709, 711 Elm St., Dallas, Tex.
Call, write or telephone and make appointments in order to have the me reserved for your work.

Dr. G. E. Stowers
DENTIST.
Office in Postoffice Building,
DALLAS, TEXAS.

HILLYER & SON,
Photographers!
Dallas and Belton.
Dallas Gallery 701 Elm Street.

Thirty years' experience in the art. Twenty years the leading artist in Austin, where our legislative and society groups have given us a national reputation. 16 diplomas, 3 silver cups, 3 silver medals and a diploma at the late New Orleans Exposition attest our merit as artists.

The Lightning Hay Press.
Full Circle.

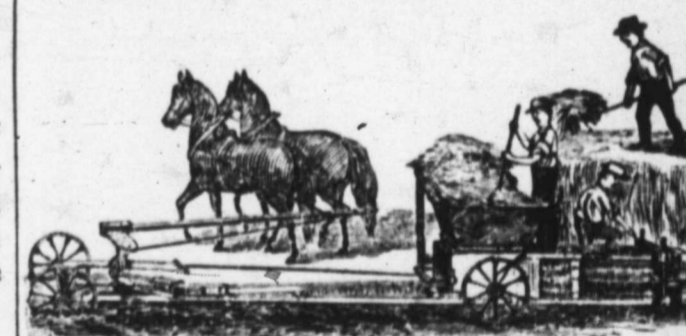

Kansas City Hay Press and Foundry Co.
Send for circulars. Kansas City, Mo



VICTOR BICYCLES,
TRICYCLES

SAFETY BICYCLES,

Are in all respects the best and most reliable machines made. Send for illustrated catalogue, which will tell you about them. Mailed free.

Overman Wheel Co.,
MAKERS,
BOSTON, - - MASS.

THE BUFFALO FAIR.

List of Premiums Amounting to \$100,000.00.

The premium list of the International Fair to be held at Buffalo, September 4th to 14th, has been received and is the most liberal ever issued, the cash premiums being \$100,000. Those of our readers who are interested in live stock, machinery, general agriculture, ladies' fancy works or pets, should send to C. W. Robinson, secretary International Fair, Buffalo, N. Y., for a premium list, which will be sent free.

We give below as complete a synopsis of the premiums as our space will admit.

HORSE DEPARTMENT.

Stallion and four of his get.....	\$1,000
Stallion, four years old and over.....	500
Stallion, three years old.....	300
Stallion, two years old.....	200
Stallion, one-year-old.....	100
Mare, four years old and over.....	300
Mare, three years old.....	200
Filly, two years old.....	100
Filly, one-year-old.....	50

The above premiums are given for most of the breeds of horses. The amounts are divided into from three to five premiums.

CATTLE DEPARTMENT.

	1st prize.	2nd prize.	3rd prize.	4th prize.
Aged herd.....	\$200	\$200		
Young herd.....	100	100	50	25
Bull and produce.....	200	100		
Bull, 3 years and over.....	60	30		
Bull, 2 years old.....	40	20		
Bull, 1-year-old.....	25	10		
Bull calf.....	15	5		
Cow, 3 years and over.....	60	30		
Heifer, 2 years old.....	40	20		
Heifer, 1-year-old.....	25	10		
Heifer calf.....	15	5		

The above premiums are given on all breeds of cattle, and in addition the society gives for test prizes among dairy cows, the following:

Cow producing largest quantity of butter during three consecutive days of the exhibition:—1st, \$300; 2nd, \$150; 3rd, \$50.

Cow producing largest quantity of milk during three consecutive days of the exhibition:—1st, \$180; 2nd, \$90; 3rd, \$30.

SHEEP DEPARTMENT.

	1st prize	2nd prize	3rd prize
Ram, 3 years old and over.....	\$30	\$15	\$5
Ram, 2 years old.....	25	10	5
Ram, 1-year-old.....	20	10	5
Ram lamb.....	10	5	3
Pen of 3 ewes, 3 yrs and over.....	30	15	5
Pen of 3 ewes, 2 years old.....	20	10	5
Pen of 3 ewes, 1-year-old.....	15	10	5
Pen of 3 ewelamb.....	10	5	3

These amounts and classes are devoted to all the breeds, including Merinos, for fineness of wool, for length of staple, and weight of fleece; in addition to the above amounts there are very liberal sweepstake premiums on sheep.

SWINE DEPARTMENT.

	1st prize	2nd prize	3rd prize
Boar and four of his get, all over six months old.....	\$10	\$20	
Boar, 1-year-old and over.....	20	10	5
Boar, under one year.....	15	8	4
Sow, 2 years old and over.....	20	10	5
Sow, one-year-old.....	15	8	4
Sow, under one year.....	16	5	2

These are amounts which (in addition to a few sweepstakes,) the society offers on each breed of swine.

POULTRY DEPARTMENT.

The society offers premiums on each variety of fowls named in the American Standard of Excellence as follows:

	1st	2nd
Breeding pen.....	\$10	\$5
Cock.....	3	1
Hen.....	3	1
Cockerel.....	3	1
Pullet.....	3	1

Pigeons, and all ornamental fowls receive especial attention.

DAIRY PRODUCTS.

There are \$1400 devoted to butter and cheese prizes, and this will furnish a rich harvest for both creameries and private butter makers.

There will be every facility for farm machinery exhibits. Liberal premiums are offered for all classes of farm produce, fruit, ladies' fancy work, painting and drawing, stuffed birds, coins, relics, etc., etc.

M. A. Kelley's Thirty Thousand Dollars.

Pittston (Pa.) Gazette, May 26.

Much interest has been shown in various ways in the tax receiver of Pittston, Mr. M. A. Kelley's, fortunate investments, and it has been deemed of public interest to find out what he thinks about it. Learning that Mr. Kelley had received \$30,000 through the Miners' Savings Bank, a reporter interviewed him. He said he simply bought one-fifth of ticket No. 55,315, which drew the capital prize of \$150,000 in the May drawing of the Louisiana State Lottery, for which he paid \$2, just as he would have put up a margin on stock, and he was surprised to learn that there were men in town who knew the value of the ticket a week before he was advised.

Piper & Schulthess are headquarters for all kinds of fence wire, 33 and 35 W. Commerce street, San Antonio, Texas.

Hog Cholera

If your HOGS or POULTRY show signs of disease use HALL'S HOG AND POULTRY CHOLERA CURE. It is a sure preventive and cures where all other remedies fail. Write for information to Hall's Hog & Poultry Cholera Cure Co., St. Louis, Mo. For sale by all druggists. In writing mention this paper.

CHAS. I. EVANS, ATTORNEY-AT-LAW

505 Elm St., Dallas, Texas. Special bargains in Western Texas Farm and Ranch Lands. Refers by permission to Hon. A. H. Wille chief justice supreme court of Texas; Hon. Jno. P. White, judge court of appeals of Texas; Hon. J. M. Hurt, judge court of appeals of Texas.

J. C. SCOTT, Attorney-at-Law,

304 MAIN STREET, FORT WORTH, TEX. Land and Commercial Law. Refers by permission to Hon. Henry M. Teller, Sec. Interior, Washington, D. C.; Valley National Bank, St. Louis, Mo.; H. M. Truheart & Co., Galveston, Tex.; Gen. B. C. Ludlow, Col. Int. Rev., Austin, Tex.; City National Bank, Fort Worth, Tex.; First National Bank, Fort Worth, Texas.

THOS. F. WEST, Attorney-at-Law,

311 Main Street, FORT WORTH, TEXAS. Special attention to Land and Live Stock Litigation.

N. A. STEDMAN. EDWARD F. WARREN, City Attorney.

STEDMAN & WARREN, Lawyers,

Corner of Main Street and Public Square FORT WORTH, TEXAS.

ORGANS AND SEWING MACHINES \$3.00 up, 30 styles. Sent on trial, new and perfect; warranted 5 years. Buy direct and save half. Circular with 10,000 testimonials FREE. GEO. PAYNE & CO. M'Frs, 125 S. Clinton St., Chicago, Ill.

Rhine, the Ft. Worth Photographer,

Is ready for engagement to make views of interiors, buildings,

Live Stock Ranches, Etc.

His Fort Worth Studio will be in charge of a highly accomplished artist from

Kurtz' Gallery, Broadway, New York.

JOSEPH H. BROWN,

Wholesale Grocer,

Manufacturer of the Celebrated

SILVER LOAF BAKING POWDER.

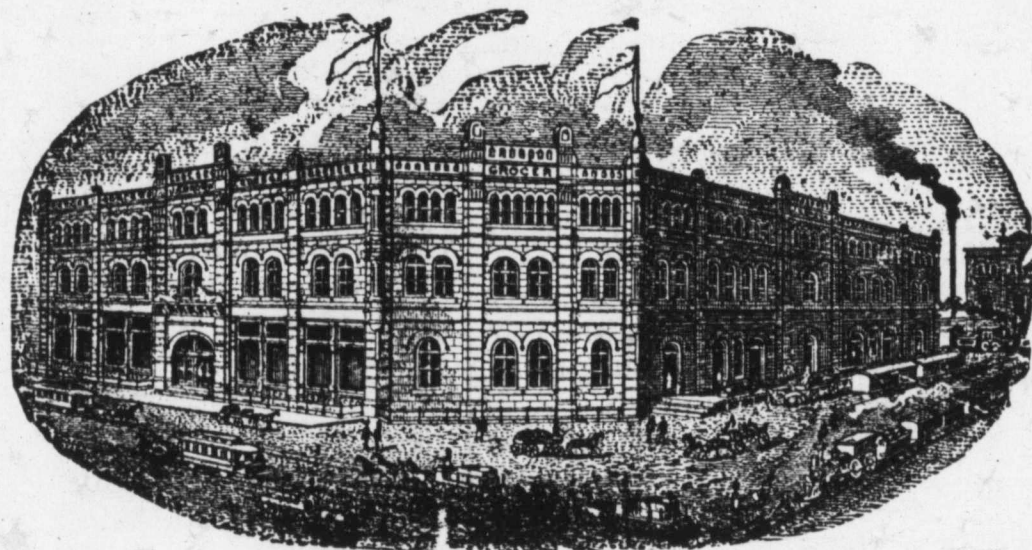

-:Sultan Roasted Coffee:-

FORT WORTH, TEX.

This Cut Represents our

IMPROVED WELL DRILL,

and is considered by all drillers that have tried it to be superior to any others of the kind made. It will drill from 5 to 8 feet more a day than any other machine of the same style. The driller has entire control of his machine, and is not compelled to have extra aid in operating. Guaranteed to drill from 500 to 700 feet with a horse-power.

W. A. Huffman Implement Co.

Fort Worth, Texas.

Send for

Prices!

—AND—

Catalogue.

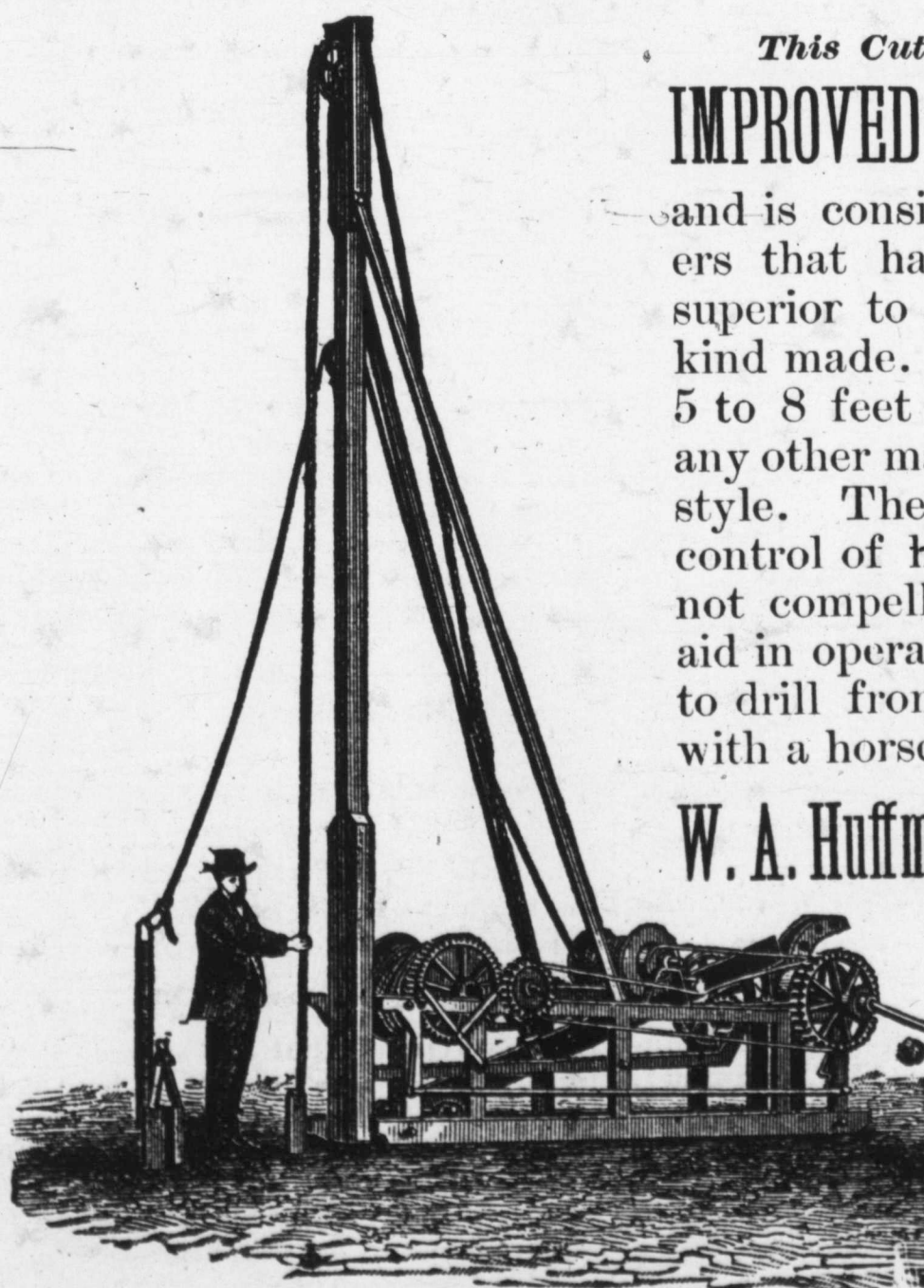

Well Drilling Machinery.

The Utter Manufacturing company of Rockford, Illinois, have advertised in the JOURNAL during the past eighteen months, and their machinery gives general satisfaction. They issue a catalogue showing the drills, horse powers, pumping jacks, and all the small tools and implements connected therewith, so that orders can be intelligently transmitted.

The following testimonials show how the well drilling machinery is appreciated, being full indorsement of those having continued experience:

YOUNGSPORT, BELL CO., TEX., }
Dec. 7, 1888. }

P. T. Morey, Belton, Texas:

Dear Sir—Replying to your favor, will say, I have now bought and have in use three of the Utter drills. I am working them in dirt, soft rock, honey comb rock, hard blue limestone and gravel concrete. Each drill has given me complete satisfaction, and I know of no drill that I would exchange the Utter for. I shall be pleased to recommend it to any one you may refer to me. Respectfully yours,

P. C. MITCHELL.

FLORENCE, TEX., Nov. 25, 1885.

P. T. Morey, Belton, Texas:

Dear Sir—I am pleased to send you a letter regarding the Utter well drill, which we bought last spring. We have used various kinds, and unhesitatingly say that the Utter is the best we have ever seen; in fact, are perfectly satisfied with its work in every way, and it is well and solidly made; strong and substantial in every respect. As soon as we can make our arrangements we will want another drill from you. Truly yours,

J. M. SATTERWHITE,
W. W. SMITH.

SAN ANTONIO, TEX., Dec. 5, 1885.

Utter Mfg. Company, Rockford, Ill.:

Dear Sirs—I have been running several drilling machines of different patterns for the last seven years in Texas. Five years ago I bought one of your Improved machines, which has been in constant use ever since, and is in first-class order now. When either of my machines is idle it is not the Rockford improved. It is easier loaded or unloaded, taken down or set up, and I can handle the tools with it faster than any other machine I ever saw. Respectfully,

F. M. ROWE.

BELTON, TEXAS, Dec. 10, 1885.

P. T. Morey, Belton, Texas:

Dear Sir—I have been running the well drilling business for about ten years. Have bored hundreds of wells, thirty-seven proving good flowing wells, worth to the owners thousands of dollars. I have used and had experience with drills of various makes. For the past six years I have used the Utter drill. With it I drill from twenty to forty-five feet a day in our hard blue lime rock, which is as good as any steam outfit can average. I am satisfied the Utter drill is the best made, and would buy no other. I am now running two of them. Truly yours,

J. C. WRIGHT.

CISCO, TEXAS, Nov., 1885.

C. A. Brockett & Co., Kansas City, Mo.:

Gentlemen—Replying to your letter of inquiry, I have been using one of the Utter latest improved drilling machines for the past six years. I have been employed in the well drilling business for the last twenty years, and have put down wells all depths from 100 to 2000 feet or more. The latest improved well drilling machine is the best portable drilling machine in the world. It is strong and durable, of the best materials, and the one I have has given entire satisfaction; it has been in almost constant use over six years. Yours truly,

C. B. SWAN.

Boston Journal of Commerce:—
There is some call for Texas wools,

new clip, and fair prices are paid in comparison with what has been ruling. A good 12-months medium will bring 22@23c. Fine sells on a basis of 48c clean for 8-months' growth and 50@51c for 12-months' wool. We give below the local report of the San Antonio market. We are advised, however, by the Boston dealer who started the buying, and has bought a great portion of the wool sold, that he has withdrawn his man, having filled his orders. He states that he bought only to fill manufacturers' orders, not to put in the storehouse on his own account. This only goes to show the interest manufacturers have in the situation, and that they are less frightened at the condition of the market than the dealer. It doesn't make much difference whether the manufacturer orders the wool before or after the dealer buys it, as long as the grower sells it and gets very nearly the price asked. It costs the manufacturer just as much, and no doubt the growers will think that the dealers should have known manufacturers wanted the wool instead of waiting to be advised by them of the fact.

A Safe Investment.

Is one which is guaranteed to bring you satisfactory results, or in case of failure a return of purchase price. On this safe plan you can buy from our advertised druggist a bottle of Dr. King's New Discovery for Consumption. It is guaranteed to bring relief in every case, when used for any affection of throat, lungs or chest, such as consumption, inflammation of lungs, bronchitis, asthma, whooping cough, croup, etc., etc. It is pleasant and agreeable to taste, perfectly safe, and can always be depended upon. Trial bottles free at H. W. Williams & Co.'s drug store.

New Zealand Sheep Trade.

Mark Lane Express.

For the first time in many years, the annual sheep returns from New Zealand, for 1887, show a reduction in number. We give the figures for three years:

	1885.	1886.	1887.
Merinos	7,233,465	6,934,586	6,634,218
Cross breeds	5,985,631	6,654,673	6,966,184
Longwools	1,326,705	1,585,010	1,555,161
Total	14,546,801	15,174,269	15,155,626

It will be noticed that cross-breeds, which are most in favor for exporting in carcass form, have alone increased, and that they have gained ground upon the merinos considerably during the period under notice. The decrease in the total, however, is attributed to the poor returns obtained for frozen mutton and wool. We notice that the freezing works at Burnside and Oamaru have been closed, owing to want of support from flockmasters, who appear to be tired of fattening sheep to sell a penny a pound dead weight.

Open Orders Solicited.

Messrs. Turner, McClure & Co., the wholesale and retail grocers of Fort Worth, Texas, are making low prices on all goods in their line, and have a full and complete stock. They make a specialty of sending goods all over the country, and stockmen can save a big per cent. on their purchases by sending the firm open orders for goods. A letter received by them is given the same attention as if you visited them personally, and satisfaction is guaranteed in every case. Send for their price list at once. Address
TURNER, MCCLURE & Co.,
Fort Worth, Texas.

The Best Wire Fence

for farms, railroads and ranch purposes. Send for illustrations. Address,
GHOLSON FENCING Co.,
160 West 3d St., Cincinnati, O.
B. F. Gholson, Fort Worth, Texas,
State Agent.

DRS. BETTS & BETTS

Corner Champa and Seventeenth Sts.
DENVER, - - - COLORADO.



NERVOUS Debility, Spermatorrhoea, Seminal Losses, Night Emissions, Loss of Vital Powers, Sleeplessness, Dependancy, Loss of Memory, Confusion of Ideas, Lassitude, Gloominess, Depression of spirits, Aversion to Society, Easily Discouraged, Lack of Confidence, Dull, Listless, Unfit for Study or business, and finds life a burden. SAFELY, PERMANENTLY and PRIVATELY CURED.

BLOOD AND SKIN Diseases, Syphilis, a disease most horrible in its results, completely eradicated without the use of mercury. Scrofulous, Erysipelas, Fever Sores, Blotches, Pimples, Ulcers, Pains in the Head and Bones, Syphilitic Sore Throat, Mouth and Tongue, Catarrh, etc. PERMANENTLY CURED WHEN OTHERS HAVE FAILED.

URINARY Kidney and Bladder Troubles, Weak Back, Burning Urine, Frequency of Urinating, Urine high colored or with milky sediment on standing, Gonorrhoea, Gleet, Cystitis, etc. promptly and safely cured. Charges reasonable.

TO YOUNG AND MIDDLE-AGED MEN.

A SURE CURE The awful effects of early vice, which brings Organic Weakness, destroying both mind and body, with all its dreadful ills, permanently cured.

URETHRAL STRICTURE permanently cured, removal complete—neither knife, caustic nor dilatation—without pain or injury. Proof indisputable.

DRS. BETTS address those who have by improper indulgence and solitary habits, which ruin both body and mind, unfitting them for business, study or marriage. **MARRIED MEN**, or those entering on that happy life, aware of physical debility, quickly assisted.

OUR SUCCESS

is based upon facts. First—Practical experience. Second—Every case is especially studied, thus starting aright. Third—Medicines are prepared in our laboratory exactly to suit each case, thus effecting cures without injury.

Send 6 cents postage for celebrated works on Chronic, Nervous and Delicate Diseases. Thousands cured. A friendly letter or call may save future suffering and shame, and add golden years to life. No letters answered unless accompanied by 4 cents in stamps. Address or call on

DRS. BETTS & BETTS,
Corner Champa and Seventeenth Sts,
DENVER, - - - COLORADO.

Lawrence's COMMERCIAL COLLEGE.

910 and 912 Elm St., Dallas, Texas,

is indorsed by all the leading business and professional men of this city and the entire southwest. Has thousands of graduates successful in business, and is in its fifteenth year without any vacation; has a large, competent and experienced corps of teachers. 43 gold medals, valuable souvenirs and diplomas on record. For reduced rates of tuition in all departments and College Journal, call at the college or address
E. B. LAWRENCE, Pres.

CITY HOTEL, - CHICAGO.

Cor. State and 16th Sts.

SPECIAL RATE TO STOCKMEN, \$1.50 PER DAY. Nearest hotel outside the yards. Table and Rooms first-class. State st., Archer av., or L. S. & M. S. Dummy pass the house to all parts of city and depots.
W. F. ORCUTT, Proprietor

E. VAN WINKLE & CO.

MANUFACTURERS,
ATLANTA, GA
-AND-
DALLAS, TEXAS.

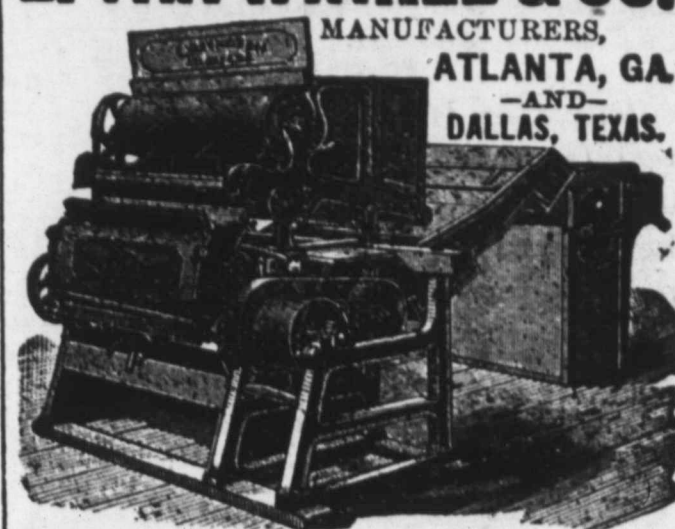

COTTON GINS and PRESSES,

Cotton Seed Oil Mills, Cotton Seed Linters, Cane Mills, Saw Mills, Shafting, Pulley, Hangers, Wind Mills and Castings, Pumps and Tanks.

E. VAN WINKLE & CO.



COTTON PRESSES.

E. VAN WINKLE & CO.
ATLANTA, GA.
AND
DALLAS, TEXAS.

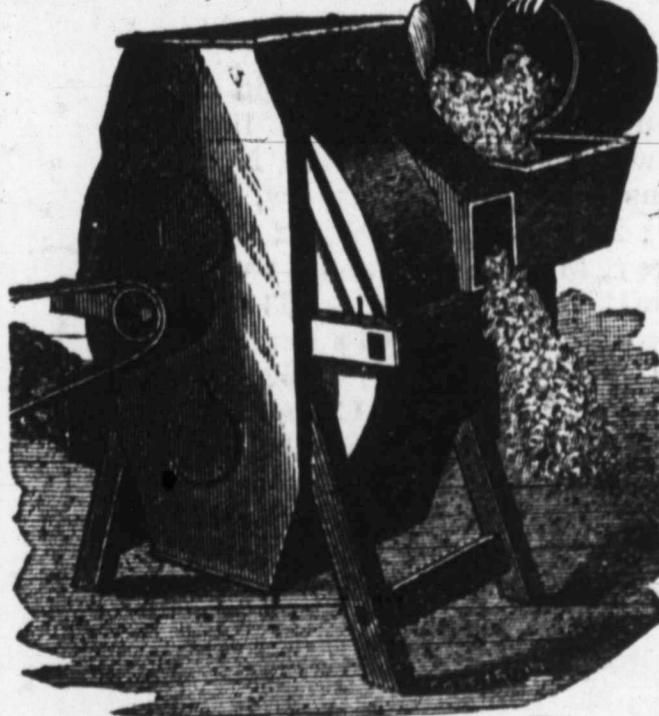

Patented 1878. Improved 1881. Patented 1882.

Prices reduced to one-half former prices.

No. 1 Mach. \$30.00 | No. 2 Mach. \$40.00

Best Cleaner for Seed Cotton in the market. No Ginner can afford to be without one.

E. VAN WINKLE & CO., Manufacturers,
Atlanta, Ga.

AND ALSO - -

Seed Cotton Cleaners

Of equal merit. Send for catalogue and prices.

E. VAN WINKLE & CO.,

Box 146,

DALLAS, - - - TEXAS

Responsible agents wanted.

Name this paper.

CHICAGO MARKET LETTER.

Regular Correspondence Texas Live Stock Journal.

U. S. YARDS,
CHICAGO, ILL., June 18, '88. }

Receipts of cattle last week were 51,600, including 19,000 Texans. The market up to Friday advanced \$2 above low point of May on good cattle, but owing to big runs of grassy native cattle prices have since then declined 25@50c on good and about \$1 on inferior native cattle. The low grade grassers are holding down the market for good cattle. Many countrymen got the idea that since the market was booming any kind of cattle would sell, but it was soon discovered that while fat cattle are very scarce the country is full of grassers.

The boom in marketable cattle has come and come to stay.

Good to choice natives sold to-day at \$5.60@6.25.

Four thousand Texas arrived to-day, including many of inferior quality.

The sheep market holds about steady.

James H. Campbell & Co. sold 117 1143-lb steers at \$4.65; 115 951 lbs at \$4.25; for H. A. Pierce 22, 878 lbs, at \$3.55; W. F. George, 21, 1018 lbs, at \$3.55; 24, 884 lbs, \$3.65; W. C. Nail, 44, 853 lbs, \$3.60; 50, 865 lbs., \$3.60; S. R. Hilburn, 20, 1066 lbs, \$3.90.

Brown Bros. sold for Beckett S. & Co. 25 steers, 891 lbs, at \$3.25.

The Chicago Live Stock Commission Co. sold 42 steers, 880 lbs, at \$3.40; 18, 1112 lbs, at \$3.05; for J. D. Caldwell, 77 calves, 121 lbs, at \$3.75 per 100 lbs.

Hunter, Evans & Co. sold for Lott & Nelson 80 steers, 711 lbs, \$2.65; 65 cows, 680 lbs, \$2; 27 bulls, 1107 lbs, \$1.90.

Scaling & Tamblyn sold for Polk Spears 85 steers, 823 lbs, \$3.35; for B. G. Anderson, 19 bulls, 1094 lbs, \$2.10; 25 cows, 790 lbs, at \$2.40; for Harrold & East 279 sheep, 79 lbs, at \$3.35.

Wood Bros. sold 447 sheep, 85 lbs, at \$3; 109 sheep, 73 lbs, \$2.95; for Connell, 41 steers, 949 lbs, \$3.75; E. H. Ross 67, 946 lbs, \$3.80.

W. W. Shearer & Co. sold for J. C. Stubblefield, 86 steers, 826 lbs, \$2.80; 13 cows, 760 lbs, \$2.10; for N. Dunn of Corpus Christi 164 steers, 898 lbs, \$2.80; 200 cows, 707 lbs, \$2.10.

Greer, Mills & Co. sold for Stancill & Lee 15 steers, 871 lbs, \$3.50; for J. J. Stancill, 52 cows, 614 lbs, \$2.25; for Lee & Dawson, 12 steers, 862 lbs, \$3.15;

W. W. McIlhany & Co. sold for Jennings & J. 67 steers, 968 lbs, \$3.45; 19 steers, 840 lbs, \$3.25; for W. H. Taylor, 26, 952 lbs, \$3.90; for Johnson & G. 236, 1002 lbs, \$3.80; for Lott & W. 136, 722 lbs, \$2.65; 85 cows, 678 lbs, \$2.

Gregory, Cooley & Co. sold 156 sheep, 80 lbs, at \$3.50; 101, 81 lbs, at \$3.50; for B. H. Ross 259 sheep, 80 lbs, \$3.50; for Bundy & Ross 315, 79 lbs, \$3.50; 686, 76 lbs, \$3.60; 150, 76 lbs, \$3.60; for A. Huffmeyer, 398 sheep, 86 lbs, \$3.80; G. Burr, 360 sheep, 60 lbs, \$3.35.

R. Strahorn & Co. sold for J. La Croix, 26 steers, 804 lbs, at \$2.50; 54 cows, 740 lbs, at \$2.

A. C. HALLIWELL.

Fenno Bros. & Childs' Boston Circular:—Texas spring wools have been in good demand, and sales of 232,600 lbs. have been reported. Included in the sales are short wools at 18@19c, and choice extra long staple at 22c per lb. There were also sales of 160,000 lbs. old spring at previous prices. Some Kansas and Nebraska have sold at from 15@17c for fine; 16@20c for

fine medium, and 21@23c for medium. 25,000 lbs Georgia have sold at 25@26c.

Bucklin's Arnica Salve.

The best salve in the world for cuts, bruises, sores, ulcers, salt rheum, fever sores, tetter, chapped hands, chilblains, corns, and all skin eruptions, and positively cures piles, or no pay required. It is guaranteed to give perfect satisfaction, or money refunded. Price 25 cents per box. For sale by H. W. Williams & Co.

Mr. J. L. Grimm of Whitesboro, Grayson county, is advertising six thoroughbred Durham bulls of his own raising and they are cheap. These bulls are very good and equal to anything Kentucky and Missouri afford, without the danger from acclimation. This opportunity to secure pure bred Shorthorns should not be missed. They can be had for the price of a first-class beef steer on a good market.

In order to assure the success of the Fort Worth Refrigerating company, and to establish the first large stock market in Texas, some of the leading stockmen have promised to donate some fat cattle by way of a bonus. Some offers have been very liberal and show that the benefit of a home market is fully appreciated. Such action is wise as it is generous and it will pay as an investment. The general manager of the company is one of the leading cattlemen of Texas, and he has gone into this thing believing that the cattle interests will lend a hand to get it on a solid foundation.

WHITMAN'S NEW PATENT GUARANTEED SUPERIOR TO ANY LEVER PRESS NOW MADE



Received First Premium at N. Y. State Fair, in 1880, 1881, 1882, 1883 and 1885, including the Grand Gold Medal and two Silver Medals, over Dederick and others; also World's Fair at New Orleans, California State Fair, New England and Dallas (Texas State, 1886). The most rapid, powerful and durable press made; puts over ten tons in car; bale every three minutes; fully warranted and protected; three bales to any other press's two. Also Horse Powers, Cider Mills, Corn Shellers, Feed Cutters, &c. Send for illustrated circulars. Address, **WHITMAN AGRIC'L CO., St. Louis, Mo.**

We also make the best Steam Press in America.

E. H. KELLER,

Salesroom 208, Shops 210 and 212 Throckmorton Street.

FORT WORTH, TEXAS.



Columbus Buggy Company's Buggies, Columbus, Ohio. Hynes Carriage Company's Carriages, Quincy, Ill. Buck Boards and Spring Wagons. Tops, Dashes, Cushions, Fine Trimming, Painting and Repairing a Specialty.

**JOHN
Practical**

912 Main St., Hats blocked Stiff, soft and cleaned and to new. Best state. Work warranted first-class. or express promptly attended to.

**KLEIN,
Hatter,**

Dallas, Texas while waiting straw hat facilities in the state. Orders by mail.

Butchers' and Drovers' Stock Yards, Dallas, Tex.

CARTER & SONS, Props.,

LIVE STOCK COMMISSION MERCHANTS.

Largest and best yards in Dallas. Only yards having the facilities for shipping and receiving from all the railroads. Office at the yards. Street cars to pens. Liberal advances made on all consignments. Stock scales at pens. Telephone connections.

OPIUM Morphine Habit Cured in 10 to 20 days. No pay till cured. Dr. J. Stephens, Lebanon, Ohio.

THE

Union Stock Yards,

CHICAGO, ILLINOIS.

The Largest and Best Live Stock Market in the World.

The entire system of the Railways of the West centers here, making the Union Stock Yards the most accessible point in the country. The capacity of the yards, the facilities for unloading, feeding, reshipping, or for the sale of stock are unlimited. There is no point in the United States where stock will find as satisfactory market and sale to the shipper as the Union Stock Yards.

The quality of feed and accommodations given cannot be surpassed at any point in the country. The great city of packing houses that are located here, the large bank capital and the large number of buyers for the Eastern market constantly on hand, make this a quick, active and independent market. Cattle from the North, West and Southwest should reach this market without fail, in order to procure the best prices. There is now established a direct Cattle, Hog, Sheep and Horse trade between these yards and the most important markets in Europe. Agents constantly here from London, Paris, Hamburg, Liverpool and Manchester. The daily shipments from these yards to Europe are from one to two steamer loads. THIS IS STRICTLY A CASH MARKET.

N. THAYER,

President.

J. B. SHERMAN,

Vice-Pres. and Gen'l Manager.

ELMER WASHBURN,

Gen'l Superintendent.

J. C. DENISON,

Ass't Sec. Ass't Treas.

F. M. HOUTS,

Proprietor of

HEREFORD RANCH, WISE COUNTY.

P. O., Decatur, Texas.

Breeder of

HEREFORD CATTLE.

100 head of grade HEREFORD BULLS, Texas raised and ready for service.

A few choice thoroughbred HEREFORD BULLS and some grade HEREFORD HEIFERS.

The above I will sell at a reasonable price and on easy terms.

My ranch is on the Fort Worth & Denver railroad, near Decatur in Wise county, and the stock can be shown any day. Address,

F. M. HOUTS,

DECATUR, TEXAS.

THE IMPROVED MONITOR.

A simple, full circle, all iron and steel Hay Press. Capacity 6 to 10 tons daily. Weight, 2500 lbs. Bales weighing 75 to 120 lbs may be made, using 8 1/2 ft. wire. For further information call on or address

MONITOR HAY PRESS CO.,

1426 St. Louis Ave., KANSAS CITY, MO. Mention Texas Live Stock Journal.

Johnson Grass Seed,

Alfalfa Seed, Sorghum

Seed, all kinds bulk seeds.

W. F. PATTERSON,

Ft. Worth Seed Merchant,

WILL QUOTE PRICE

Dairy Apparatus and Supplies,

Engines, Boilers, Churns, Milk

Cans, Cream Separators, But-

ter Packages, Creamers,

Feed Cutters, Feed

Mills, Horse Powers, Etc.

H. McK. WILSON & CO., St. Louis, Mo.

\$75 to \$250 A MONTH can be made working for us. Agents preferred who can furnish a horse and give their whole time to the business. Spare moments may be profitably employed also. A few vacancies in towns and cities. B. F. JOHNSON & CO., 1009 Main St., Richmond, Va.

J. R. JETER,
Atty-at-Law.

J. E. COOPER.

J. R. JETER & CO.,

Land and Investment Agents

405 Main St., Fort Worth, Tex.,

Have for sale

Cheap Lands for Home-Seekers.

1. 8257 acres fine land in center Hutchinson county, at \$2.50 per acre.
2. 10,000 acres in Hardeman county, from 1/2 to 10 miles from railroad, in tracts to suit, from \$2 to \$4 per acre.
3. The best improved stock farm in Texas of 3000 acres; well watered and fenced, residence, barn, orchard and all necessary improvements, 300 to 500 acres in cultivation. Price, for 60 days, \$6 per acre; terms easy.
4. 7500 acres in Wichita county; fine farming land near railroad station, fine location for colony; from \$3 to \$4.50 per acre.
5. Ranch 3000 acres in Zavalla county, 3 miles from county seat, all rich valley land, fenced; \$10,000 on easy terms, or will trade for big young mares or mules at cash value.
6. Ranch 1500 acres in Bosque county, 200 acres in Bosque valley, 3 miles railroad town; 2-story modern residence, 2-story barn 80x120 ft., and \$4 00 worth fine stock, etc. Price for land, stock and improvements, \$10,000, on very easy terms.
8. City property in Fort Worth, Houston and Temple, to trade for desirable North Texas lands.
9. Valuable city property in Northern city, rented, to trade for large bodies North Texas land, clear of incumbrance.

Many other bargains in farm, ranch and timber lands. Lands for sale and exchange, in all sections of the state, in any size tract desired. State what you want; we can furnish land to suit.

R. G. HEAD, PRES'T.

J. G. HOPKINS, SEC. T. H. LAWRENCE, TR.

The R. G. Head

Brokerage and Investment Company.

Rooms 72 and 73 Barclay Block,

Denver, Col.

Buy and sell all kinds of live stock, ranch properties, farms, lands, land grants, stocks and bonds of cattle companies, and real estate. Make a specialty of handling young steers.

Make examinations, surveys of and write reports on land grants and ranch properties anywhere in the United States and Mexico.

We have for sale desirable tracts of land, large bodies, solid blocks in Texas, New Mexico, and Mexico, specially adapted to agriculture, stock farming and colonization.

Our commissions on cattle sales will be based upon a percentage of prices obtained. Schedule of rates furnished on application.



ARTESIAN AND TUBULAR WELL MACHINERY AND TOOLS

FOR EVERY KNOWN PROCESS.

Send for Catalogue.

NEEDHAM & RUPP,

66 W. LAKE ST. CHICAGO, ILLINOIS.

The Fashion Bazar.

Ever since Mrs. C. D. Brown opened the above establishment at Fort Worth, the ladies have acquired and put in practice a nicer perception and keener faculty of discerning beauty, order, symmetry, harmony of colors, and whatever constitutes congruity in the composition of ladies' apparel. Mrs. Brown has filled her bazar with an abundant stock and varied assortment of millinery and dress goods, and since the display of fine goods at and after her grand opening, there has been no necessity nor excuse for sending elsewhere for the finest and most elegant attire; and since Mrs. Brown's assurance that she is able and willing to compete with any other house, anywhere, as to qualities and prices, there has been little or no sending away to other cities orders for ladies' dresses and millinery. This is as it should be. Mail orders receive prompt and careful attention and the trade of all Texas is solicited.

Go To

St. Paul, Minneapolis and the famous Summer Resorts of the North and Northwest, Spirit Lake, Lake Minnetonka, Detroit Lake, Yellowstone Park and Lake Superior Points, via "BURLINGTON ROUTE," K. C., St. J. & C. B. R. R., through Kansas City, Council Bluffs and Sioux City. For full information address GEORGE C. MAYNARD, Trav. Pass. Agent, No. 508 Main Street, Dallas, Texas.

Missouri Pacific Railway and Iron Mountain Route

offer a choice of routes to St. Louis and all points north and east; the Iron Mountain Route through Arkansas and Missouri, and the M., K. & T. through the Beautiful Indian Territory. Pullman buffet sleeping cars run through via both routes without change. This is also the direct line to Kansas City, St. Joseph and Omaha, and the Colorado Short Line from Kansas City to Pueblo and Denver.

At Hetherington & Nason's.

We found quite an assortment of well pumps and steam pumps of different kinds, with pipes and fixtures, at Hetherington & Nason's, 407 Elm street, Dallas, the other day. They are well fixed to fill orders this season in machinery supplies, and we found their prices quite reasonable. Try them when you wish to order.

HETHERINGTON & NASON.

Rock Salt.

Messrs. Turner, McClure & Co. of Fort Worth have en route a car-load of the celebrated rock salt, which is the best salt that can be used for cattle, horses, and all kinds of stock. Cattle like the rock salt and prefer it to all other. They cannot eat enough to hurt them, as it is as hard as a rock and must be licked. Messrs. Turner, McClure & Co. will fill orders by mail promptly, either in large or small quantity. Send a trial order.

TURNER, MCCLURE & CO.

The St. Louis, Minneapolis & St. Paul Short Line.

Via the St. Louis, Keokuk & Northwestern R. R. from St. Louis, is the favorite route to the delightfully cool Summer Resorts of the North and Northwest, St. Paul, Minneapolis, Spirit Lake, Lake Minnetonka, Detroit Lake, Yellowstone Park, and Lake Superior Points.

For full information address E. J. McDole, Trav. Pass. Agent, 112 North Fourth Street, St. Louis.

TEXAS-RAISED

HEREFORD BULLS.



We have for sale on our Hall county ranch three hundred head of high-grade Hereford bulls, one and two years old; also, some heifers of the same class. These cattle are as well bred as any from other states. Will deliver at any railroad point in the West. Prices reasonable. Address,

FINCH, LORD & NELSON

Panhandle, Carson Co., Texas.

The Espuela Land and Cattle Company.

(Limited.)

Postoffice, Dockums, Dickens county, Texas
S. W. LOMAX, Manager.

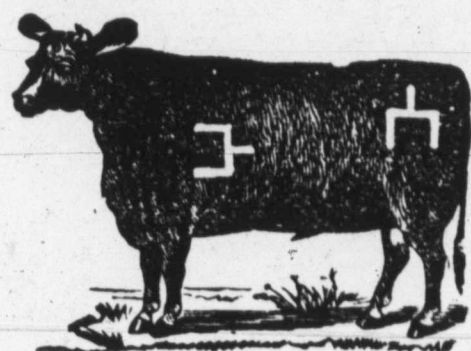

Have for sale two-year-old and yearling steers and heifers of their own raising, got by Shorthorn and Hereford bulls, in the straight spur mark and brand. Horses branded on left hip.

Matador Land and Cattle Company.

(Limited.)

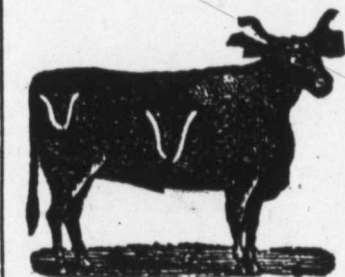

H. H. CAMPBELL, Superintendent. P. O., Teepe City, Motley county. Also cattle branded on left side, on the right side, also NN rightside and N hip, marked crop right, underbit left; also left side, T hip, marked crop the left and crop and split right; also T41 on left side, marked underslope left; also T on each side, some of which have K on T left jaw or T on each hip, marked under-half-crop in each ear; also, same mark, branded 71 left side and right side. Some of these also have K on right jaw. Also 50 left side, M hip, or A on right hip, side, M in various marks; also 7 on left shoulder, on side, 7 hip, marked crop left ear; and also on left side, in various marks, or marked crop and two splits in left and swallowfork in right, or crop and two splits in left only, or swallowfork in left and underbit in right. Also or in various marks.

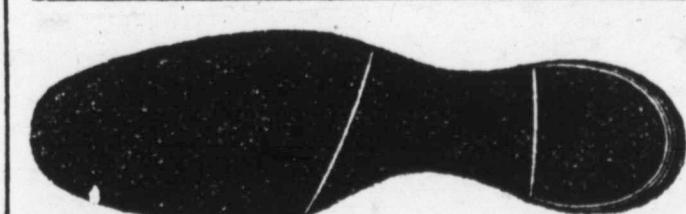

We carry an immense stock of Boots and Shoes of every description, and can fit you in any kind or price you wish. Fine goods a specialty. We have the great lines of fine goods in Ladies' Hand turned and Hand Sewed Shoes and Gentlemen's French Calf; Kangaroo, etc. We are also manufacturing a very superior class of hand-sewed work, and guarantee a fit. Send for our catalogue. It is so arranged that you buy from us by mail just as well as by visiting the store.

LOGAN, EVANS & SMITH,
315 Houston St., Fort Worth

Best and Cheapest-Cold Water Sheep Dip



Prepared Roofing,
Cheap, durable, easily applied.
TEXAS STORAGE CO., 829 Main St., Dallas, Texas

Utter Manufacturing Co.,

ROCKFORD, ILLS.,

Manufacturers of

Well-Drilling Machinery

And Well-Drilling Tools of All Kinds.

BEST MANILLA HAWSER-LAID ROPE

Always in stock.



Send for Circular

THE LIVE STOCK MARKET

—Of St. Louis.

The Louis National Stock Yards,

Located at East St. Louis, Illinois, directly opposite the City of St. Louis.

Shippers should see that their stock is billed directly to the

"NATIONAL STOCK YARDS,"

ISAAC H. KNOX, CHAS. T. JONES,

PRESIDENT.

SUPERINTENDENT

KEEP COOL.

Summer Cook Stoves,

FOR WOOD, COAL or COBS.

Cheaper and Safer than Oil or Gasoline.

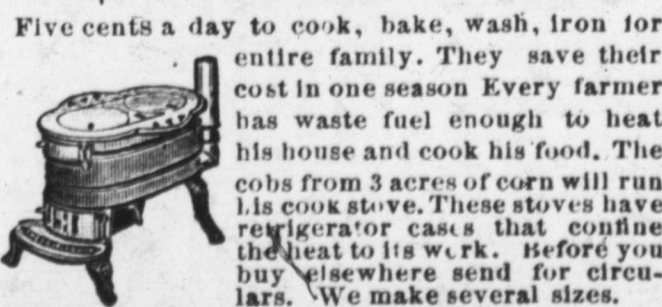

Double Quick,
Price, \$5.80.

GEO. H. HESS CO.,
210 Van Buren St., Chicago.

Chickering, Wheelock, Mathushek

PIANOS

Largest stock and best line in the state at

C. H. EDWARDS,

733 and 735 Main St.,

DALLAS, TEXAS.

Send for prices before purchasing elsewhere.

W. J. HAYNES.

H. F. LANGENBERG.

G. F. LANGENBERG.

W. J. HAYNES & CO.,
WOOL COMMISSION

Cor. Market and Commercial Streets,
ST. LOUIS, MO.

Liberal Advances on Consignments of WOOL, HIDES, PELTS, ETC.

REFERENCES: St. Louis Nat'l Bank, Dunn's and Bradstreet's Commercial Agencies.



FENNO BROTHERS & CHILDS

WOOL
Commission Merchants,

117 Federal St., Boston, Mass.

Liberal cash advances made on consignments. Special attention given to insure prompt sales and quick returns. Information promptly given by mail or telegram.

J. J. FUNSTEN.

W. F. FUNSTEN.

FUNSTEN & COMPANY,
Wool Commission,
ST. LOUIS, MO.

References—First Nat. Bank, Abilene, Texas; First Nat. Bank, Albany, Texas; Belton Nat. Bank, Belton, Texas; First Nat. Bank, Coleman, Texas; First Nat. Bank, Denison, Texas; First Nat. Bank, Taylor, Texas; Waco Nat. Bank, Waco, Texas; Texas Live Stock Journal, Fort Worth, Texas; St. Louis Nat. Bank, St. Louis, Mo.

Liberal advances made on consignments of wool, hides, etc.

A. ARMENTROUT,

Corner of Weatherford and Throckmorton and corner of Weatherford and Lamar Streets
FORT WORTH, TEXAS.

Dealer in Wool, Hides, Etc.

Also keeps in stock a full line of

WEIR PLOW COMPANY'S FARM IMPLEMENTS,
Tennessee Wagons, manufactured by Cherry, Morrow & Co., Nashville, Tenn.; Bain Wagons, H. W. Davis & Co.'s Buggies, Cincinnati, Ohio; The E. M. Miller Buggies, Quincy, Ill.; Cook & Co.'s Buggies, Cincinnati, Ohio; The Racine Spring Wagons and Carriages; The Minnesota Chief Thresher, and Traction Engines.

W. A. ALLEN.

Established 1854.

M. EVANS.

W. A. ALLEN & CO.,
CHICAGO, ILL.—WOOL—COMMISSION.

142-146 Kinzie St., Corner La Salle Ave., CHICAGO, ILL.

Send for their Market Reports. References:—The Martin Brown Co., Jos. H. Brown, Fort Worth, Tex.; Atlas National Bank of Chicago; C. F. Grey, Pres. Hide and Leather Bank, Chicago.

J. M. FROST, President.

T. S. FOSTER, Vice-President.

CHAS. WIGGINS, Treas.

WESTERN WOOL COMMISSION COMPANY,

Commission Merchants for exclusive sale of

WOOL

104-106 North Main St., 105-107 North Commerce St., **ST. LOUIS, MO.**
Liberal advances made on consignments. Information gladly furnished by mail or telegraph.

WOOL **E. C. KRUSE & COMPANY,**
Successors to EVANS & HUNTLEY,
Commission Merchants

For the sale of Wool, Hides, Pelts, Tallow, Furs, Etc.,

318 N. Commercial St., - - - St. Louis, Mo.

WOOL **W. B. WESTCOTT & CO.** **HIDES**
Commission Merchants,
Soliciting consignments of Hides, Wool, etc.
Write for market reports.

202 North Main Street, - - - ST. LOUIS, MO.
Refer to Texas Live Stock Journal.

WM. M. PRICE.

HENRY J. GRIMM.

WOOL **PRICE-GRIMM COMMISSION CO.** **HIDES**
COMMISSION MERCHANTS,
108 & 110 N. Main Street, - - ST. LOUIS, MO.
Liberal Advances Made on Consignments.

WOOL **H. G. BRADY & CO.,** **HIDES**
Dallas, Texas,
Dealers in WOOL, HIDES, PELTS, etc. Special attention given to consignments. Correspondence from interior solicited.

—THE—

KANSAS CITY STOCK YARDS

Are by far the most commodious and best appointed in the Missouri Valley, with ample capacity for feeding, weighing and shipping Cattle, Hogs, Sheep, Horses and Mules. They are planked throughout, no yards are better watered, and in none is there a better system of drainage. The fact that

HIGHER PRICES ARE REALIZED HERE

Than in the East is due to the location at these yards of

EIGHT PACKING HOUSES,

with an aggregate daily capacity of 3300 cattle and 27,200 hogs, and the regular attendance of sharp, competitive buyers for the packing houses of Omaha, Chicago, St. Louis, Indianapolis, Cincinnati, New York and Boston.

All the sixteen roads running into Kansas City have direct connection with the yards, affording the best accommodation for stock coming from the great grazing grounds of all the Western states and territories, and also for stock destined for Eastern markets.

The business of the yards is done systematically and with the utmost promptness, so that there is no delay and no clashing, and stockmen have found here, and will continue to find, that they get all their stock is worth with the least possible delay

C. F. MORSE, E. E. RICHARDSON, H. P. CHILD,

Gen'l Manager.

Treasurer and Secretary.

Superintendent.

G. H. DASHWOOD.

E. D. OESCH.

Dashwood & Oesch,
DRUGGISTS,

Under Burt & Field's Office, 314 Main St., Fort Worth.
OPEN ALL NIGHT.

Wm Macnaughtan's Sons,
Wool Commission Merchants
168 & 170 South Fifth Avenue
New York

Mohair

—[ESTABLISHED 1830.]—

DENNY, RICE & CO.
Nos. 606 to 610 Atlantic Avenue,
BOSTON, MASS.

WOOL
Commission Merchants.

Prompt information given by mail or telegraph by applying to their Texas representative,

C. G. HUBBARD.

SAN ANTONIO, TEX.

Cash advances made on consignments.
Also make Texas Wool Growers Cash Advances on Wool at Eight Per Cent. Per Annum, at any time during the year.

WOOL

A. J. CHILD,

209 Market St., - - - St. Louis, Mo

Pays particular and personal attention to wool shipments. Full information about the preparation of wool for market, shipping and St. Louis charges for handling and selling, furnished upon application. Correspondence solicited.