

WEEKLY EDITION, \$1.50 A YEAR.

# TEXAS LIVE STOCK JOURNAL



VOL. 8.

FORT WORTH, SATURDAY, JUNE 9, 1888.

No. 45.

JAS. H. CAMPBELL, Chicago, Ill. G. W. CAMPBELL, Kansas City, Mo. D. L. CAMPBELL, East St. Louis, Ill.

## JAS. H. CAMPBELL & CO.

LIVE STOCK COMMISSION MERCHANTS,

Union Stock Yards, Chicago, Ill.,

Kansas City Stock Yards, Kansas City, Mo.,

National Stock Yards, East St. Louis, Ill.

We solicit for sale your cattle, hogs and sheep at the three leading markets in the country.

## THE FISH & KECK CO.,

(INCORPORATED.)

LIVE STOCK COMMISSION MERCHANTS,  
KANSAS CITY STOCK YARDS.

We have the experienced working force of the late firm of Andy J. Selder & Co., as follows:  
GEO. O. KECK, FRANK O. FISH, W. C. MURRAY, WM. SUMMERS,  
Cattle Salesman, Office, Bookkeeper, Yardman.  
HARRY HILL, LOUIS KURTZ, also W. J. CUMMINGS,  
Solicitor, Solicitor, Hog Salesman.  
We will be represented at Western shipping points during the range season.  
Authorized agents for sale of strays of Pan Handle Stock Growers Association.

J. E. GREER.

FRANK O. MILLS.

## GREER, MILLS & CO.

Live Stock Commission Dealers,

Room 47 Exchange, Union Stock Yards, - - - CHICAGO, ILLINOIS.

W. H. H. LARIMER.

ED. M. SMITH.

CHURCH G. BRIDGEFORD.

## LARIMER, SMITH & BRIDGEFORD,

Live Stock Commission Merchants

For the Sale of Cattle, Hogs and Sheep.

Kansas City Stock Yards, KANSAS CITY, MO.

Handling Texas Cattle a Specialty. Market Reports sent free on application. Correspondence Solicited.

## SEEDS

J. C. PEPPARD, 1220 UNION AVENUE,  
MILLET A SPECIALTY. (One block from Union Depot)  
Red, White, Alfalfa & Alsike Clovers,  
Timothy, Blue Grass, Orchard Grass, Red Top,  
Onion Sets, Tree Seeds, Cane Seed, Etc. KANSAS CITY, MO.

A. C. CASSIDY, } Cattle Salesmen.  
T. F. TIMMONS, }  
A. L. KEECHLER, }

{ G. W. DERR. }

{ N. M. MOODY. } Hog and Sheep  
{ W. L. CASSIDY, } Salesmen.  
{ E. S. CODDINGTON, }

## CASSIDY BROS. & CO.,

LIVE STOCK COMMISSION MERCHANTS

And Forwarding Agents,

National Stock Yards,

St. Clair County, Ills.

SAM'L SCALING, St. Louis.

W. L. TAMBLYN, Chicago.

## SCALING & TAMBLYN,

Live Stock Commission Merchants,

National Stock Yards, East St. Louis, Ill. Union Stock Yards, Chicago, Ill.

## ALBERT MONTGOMERY,

Commission Merchant for the Sale of Live Stock, Stock Landing  
Postoffice Box 3006, New Orleans, La.

## HUNTER, EVANS & CO.

NATIONAL STOCK YARDS | 15 YEARS' ACTIVE EXPERIENCE in Live  
ST. CLAIR CO., ILL. | Stock Commission Business. Market Re-  
ports reg'r and special, and all other information incident  
to the business, will be furnished FREE by each house.

Each office in charge of  
a member of the firm.

KANSAS CITY STOCK YARDS |  
KANSAS CITY, MO.

Correspondence always  
has prompt attention.

Parties having Stock to market, in large or small num-  
bers, will do well to confer with us before making arrangem'ts

UNION STOCK YARDS  
CHICAGO, ILL.

## LIVE STOCK COMMISSION MERCHANTS.

ALLEN GREGORY.

H. H. COOLEY.

L. R. HASTINGS.

## GREGORY, COOLEY & CO.

Commission Dealers in Live Stock,

Rooms 58 and 60 Exchange Building, Union Stock Yards, CHICAGO, ILL.

The Pioneer House in the Texas trade. Personal attention given consignments. Business solicited.

President, WM. M. WARREN, Banker, New Berlin, Ill.

Secretary and Treasurer, LEVI B. DOUD.

Cashier, CHAS. KELLY.

Managers, T. B. LEE, THOS. K.

## Chicago Live Stock Commission Company,

Incorporated. Capital Stock \$25,000.

Special attention given to the sale of Texas Cattle and Sheep. Write us for market reports.  
Office 41 Exchange Building, Union Stock Yards, Chicago, Ill.

REFERENCES—Drivers' Nat. Bank, Union Stock Yards Nat. Bank, Chicago; Bank of Atlantic, Atlantic, Ia.; Bank of Roodhouse, Roodhouse, Ill.

Z. T. WINFREE.

A. P. NORMAN.

WILEY T. PEARSON.

## WINFREE, NORMAN & PEARSON,

Commission Merchants for the Sale of Live Stock,

Stock Yards, GALVESTON, TEXAS.

We respectfully solicit patronage of stock shippers. We make liberal cash advances on bills lading, and will faithfully endeavor to the best of our ability to subserve the interests of our patrons. Correspondence solicited.

R. T. WHEELER.

C. JAMES.

J. S. MCKINNON

## WHEELER, JAMES & CO.

Live Stock Commission Merchants,

Union Stock Yards, ST. LOUIS, MO.

## M. O. LYNN,

W. C. BROWN.

Agent for—

E. E. BROWN.

## BROWN BROTHERS,

COMMISSION MERCHANTS IN LIVE STOCK,

Union Stock Yards, Chicago, Ill.

Refer by permission to National Live Stock Bank, U. S. Yards, Chicago.

## JOHN MUNFORD,

Successor to R. L. MAUPIN & CO.,

Commission Merchant for the Sale of Cattle, Hogs and Sheep, - - STOCK LANDING

P. O. BOX 3190, NEW ORLEANS, LA.

**FOR SALE OR EXCHANGE.**

**MONEY TO LEND**

On improved lands on long time,  
At Ten Per Cent. Per Annum.

**STEERS,  
JACKS, HORSES,  
LAND,**

For sale by—  
**R. E. MADDOX & CO.,**  
Fort Worth, Texas.

Office on Front Street, south of J. H. Brown Building.

If you are buying or selling, call on us, or correspond.

Choice Lot of Two-Year-Old Steers For Sale.

**\$250 Reward.**

Stolen from my stable at San Pedro, New Mexico, on night of May 1st, American horse, bay, branded—on left hip. Will pay two hundred and fifty dollars for the recovery of horse and arrest of the thief, provided the horse is not broken down or ruined by over riding. DONALD FERGUSON, San Pedro, N. M.

**Land, Cattle, Horses and Sheep.**

Range cattle, horses, sheep and choice farming and ranch lands for sale by  
E. H. WILKES & CO.,  
Law, Land and Live Stock Agency,  
Santa Anna, Coleman County, Texas.

**5000 Cattle Cheap.**

Richardson & Hackett, Fort Worth, office on Main street, between Second and Third, offer for sale:  
500 steers, 3 and 4 years old, in Fisher Co.  
A stock of 5000 head of stock cattle at \$8.50 per head, part on time.

**Stolen Horses.**

A number of stock horses have lately been stolen from Presidio county, Texas. Principal brands as follows:

**B** on hip or thigh;

**U** on shoulder;

**F** on thigh;

**W** on thigh.

Anyone recovering any of the same or capturing the criminals will be well rewarded. Address communications to  
HUMPHRIS & CO.,  
Marfa, Texas.

**FOR SALE.**

7000 acres in Hardeman county, Texas, in one tract, good shape for inclosing, 11 miles west of Quanah, 7 miles from Fort Worth & Denver R. R. Ample timber for fuel. 3 miles front on both sides of Pease river. 2 creeks on land, abundance living running water, fine winter protection. Price \$2 per acre on favorable terms, or will lease cheap.  
R. H. KIRBY,  
Austin, Texas.

**Southdown Buck Lambs.**

I have a fine lot of thoroughbred Southdown buck lambs, also a number of high-grades, which I will sell low down.

**H. O. SAMUELL,**  
Mesquite, Dallas County, Texas.

**Spaying.**

Dr. J. Willis, V. S., Des Moines, Iowa, makes a specialty of spaying helters and cows. Stockmen contemplating spaying this season will do well to correspond with him.

**Elmwood Poultry Yard!**

**R. A. CORBETT & SONS,**  
Breeders and shippers of  
**FINE POULTRY.**

Eggs for hatching from pure-bred and carefully mated prize-winning birds at Texas State Fair at Dallas. Will sell from the following varieties: Plymouth Rock, \$2 per setting of 13; Brown Leghorns, \$2; White Leghorns, \$2; Silver Spangled Hamburgs, \$2.50; White Minorcas, \$4. Send your orders at once; we guarantee square dealing, safe arrival and good stock. Stock for sale after Aug. 1. Write for prices.

We also have on our ranch a few high-grade Holstein bulls, Shackelford county raised, for sale. Address

**R. A. CORBETT & SONS,**  
Albany, Texas.

S. A. HATCHER. J. P. WOODS. CHAS. COPPINGER.  
**HATCHER, WOODS & COPPINGER,**

Make a specialty of handling  
*American Mares, Geldings, 1 and 2-year-old Horses and Fillies,  
1, 2 and 3-year-old Steers and Stock Cattle.*

We have a large number of cattle for sale; also 1000 head of good American horses. Can furnish any class of stock on short notice. Land and city property. We guarantee satisfaction. Prices given on application. 406 Main St., FORT WORTH, TEXAS.

**FOR SALE OR EXCHANGE.**

**CHEAP LANDS FOR SALE.**

Situated in Clay, Archer, Jack and Young counties, in tracts from 320 to 5000 acres, suitable for farming and grazing purposes. Small cash payment, balance on LONG TIME and LOW RATE OF INTEREST.  
Address, C. E. WELLESLEY,  
Dallas, Texas,  
or J. J. CHITWOOD,  
Antelope, Jack County, Texas,  
Who will show the land.

**JNO. S. POWELL & CO.**

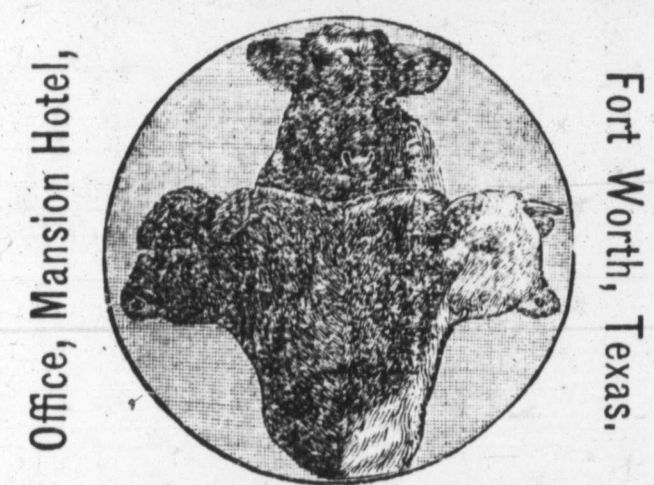

Offer for sale choice thoroughbred and high-grade Hereford, Polled-Angus, Durham, Holsteins and Jersey Bulls and Heifers. Stock on hand and for sale on very reasonable terms.

**STEERS FOR SALE,**

or any class of cattle raised in Texas, for delivery this spring. We sold 23,000 cattle last year and we are in a position to contract for any number of cattle or horses from any part of Texas. We have unsurpassed facilities for handling Texas stock, and guarantee satisfaction in every instance.  
WEBB, CAMPBELL & HILL,  
Albany, Texas.

**W. C. ROGERS,**

Breeder of and dealer in thoroughbred  
**Hereford and Shorthorn Cattle.**

A nice lot of bull and heifer calves for sale or trade, on terms to suit purchaser. Can furnish any kind of blooded cattle in any number. Address Mansion Hotel, Ft. Worth Peach Orchard Ranch, Vineyard, Jack Co., Tex.

**TERRY, WRIGHT & LENOIR,**

Fort Worth, Texas,  
**REAL ESTATE AGENTS,**

Have some choice  
Farm Ranch and City Properties

**FOR SALE,**  
And invite correspondence from buyers and sellers.

T. P. LENOIR, Live Stock Broker, will contract horses, cattle or other live stock.

**100 Bulls For Sale.**

One hundred head of thoroughbred and high-grade Shorthorn bulls—yearlings, twos and threes—Texas raised, to be seen at Blue Mound Blooded Stock Farm, 12 miles north of Fort Worth, on the A., T. & S. F. road. Address, BURGESS & ESTILL, Fort Worth, Texas, Sample at yards of C. F. Estill & Co.

**FOR SALE.**

I have a fine registered and acclimated Hereford bull of the T. L. Miller stock, Beecher, Illinois, which I will sell reasonable and on easy terms.  
Dr. C. B. HEWETT,  
Dallas, Texas.

**FINE CATTLE FOR SALE.**

About 100 head stock cattle, including 25 head full-blood Durham, the balance 1/2, 3/4, etc., Durham. Will trade for horses or steers.  
WM. D. RICHARDSON,  
Mountain Peak, Ellis County, Texas.

**FOR SALE OR EXCHANGE.**

**A. S. NICHOLSON**

Is prepared to furnish any number of good

**North Texas Steer Cattle!**

On short notice. Has specially for sale

**3000 Graded Heifers,**

One and two years old.

513 Main Street - - FORT WORTH, TEX.

**Geo. L. Goulding & Co.**

**LIVE STOCK**

**Commission Merchants,**

PROPRIETORS CITY STOCK YARDS,  
**DENVER, - - COLORADO.**

We handle all classes of live stock, as sellers' agents, and keep constantly on hand at our establishment a large assortment of breeding stock, both grades and pure-bred.

A full line of draft stallions now on hand.

Special attention given to furnishing bulls in car lots for range purposes.

**SPECIAL**—We have on our books numerous calls for Northern Texas cattle for the summer of 1888 delivery. Parties having such stock for sale and desiring to make contracts are invited to correspond with us giving prices, e. c. Address as above.

**150 Head North Texas Stock Horses,**

For sale or trade for cattle.  
**R. E. MADDOX & CO.,**  
Fort Worth, Texas.

**COW-HORSES FOR SALE.**

50 head of well-broke young cow-horses, wintered through on corn. Will sell on time, good security.  
Address, E. G. SANDEFUR,  
Box 484 Sherman Texas.

**W. C. YOUNG, of the Llano Live Stock Co.**

T. C. ANDREWS. J. M. KUHEN.  
**YOUNG, ANDREWS & KUHEN,**  
—Dealers in—

**-LIVE STOCK-**

Tenth and Houston Sts.,  
**FORT WORTH, - - TEXAS.**

**M. V. B. EXUM,**

Carroll, Tennessee.  
Breeder of Registered Jerseys.

Crole Tom at head of herd. Coomassie and St. Helier. 45 blood cows, helters and bulls for sale cheap. Fine shipping point south and west on M. & O and I. C. railroad sp

**J. F. PRICE & CO.,**

Real Estate Agency,  
N. E. Corner Mansion Hotel, Fort Worth, Texas  
Have for sale some good bargains in City, Suburban, Farms, Raw Lands and Ranch Properties in Texas.

**FOR SALE OR EXCHANGE.**

W. F. SOMMERVILLE, Pres. A. R. MABRY, Sec.  
SAM'L KERR, V. Pres. and Treas.

**THE**

**Western Securities Co.**

FORT WORTH, TEXAS.

**CAPITAL \$250,000.**

Loans on Farms, Ranches and Improved City Property, at Moderate Interest.

C. F. ESTILL, late of Lexington, Ky.  
J. W. BURGESS, late of Lexington, Ky.  
J. R. SHANNON, late of Danville, Ky.

**C. F. ESTILL & CO.**

**Live Stock Commission Dealers,**

FORT WORTH, TEX.

Yards on Calhoun Street, between 7th and 8th. Office at Yards and Mansion Hotel.

Specialties—Mares, mules and horses in car-loads, driving horses and thoroughbred and full-blood bulls of all breeds. We will buy and sell first-class young horses and mules, and specially invite correspondence concerning the same.

**To Exchange for Cattle, Sheep or Angoras.**

A first-class improved property, a large store room in Deming, New Mexico, worth, at a low valuation, \$9000, paying an annual rental of \$1800, to exchange for good cattle, raised north of the quarantine line in Texas. Will take \$15,000 or \$20,000 worth of cattle at their cash valuation and pay the difference in money. Also a nice store house 25 1/2 x 95 feet on Railroad avenue, Las Vegas, N. M., bringing an annual rental of \$600. Will sell for \$5000 cash, or will exchange for \$5000 worth of cattle, sheep or Angoras, or \$2500 if existing mortgage of \$2500 is assumed. Address,  
G. L. BROOKS, Agent,  
Albuquerque, N. M.

**Berkshire Pigs For Sale.**

Pure-bred Berkshire pigs, one to six months old. Write to  
W. S. IKARD,  
Henrietta Texas

**Chester White, Berkshire and Poland China Pigs,**

Fine Setter Dogs, Scotch Collies, Fox Hounds and Beagles, Sheep and Poultry bred and for sale by W. GIBBONS & Co., West Chester, Chester county, Pa. Send stamp for Circular and Price List.

**FLORAL HILL HERD FARM.**

The finest stock in the South. As good as America can produce, consisting of the celebrated Cholera-Proof Chester White, Poland China, English Berkshire and Small-Bone Yorkshire. Pigs for sale. One mile west of Dallas. All stock registered.  
Address IKE STORY & SON, Mangrs,  
702 Main Street, Dallas, Texas.

**FOR SALE OR EXCHANGE.**

One-half interest in an 800-acre farm, well improved, also 100 head of cattle; first-rate crop growing on farm; also, 2000 acres of fine pine land in Southwest Georgia. Correspondence solicited. J. P. GRIFFIN,  
No. 504 East Second Street, Austin, Texas.

**C. B. WALKER,**

Millsap, Parker county, Tex., importer and breeder of pure-bred Angora Goats. Pure-bred and high-grade bucks and ewes for sale.

**ARTESIAN AND TUBULAR WELL MACHINERY AND TOOLS**

FOR EVERY KNOWN PROCESS.  
Send for Catalogue.  
NEEDHAM & RUPP,  
86 W. LAKE ST.  
CHICAGO, ILLINOIS.

**TELEGRAPHIC MARKETS.**

Latest Reports by Wire From the Market Centers.

**CHICAGO.**

Special to the Live Stock Journal.

CHICAGO, ILL., June 8, '88.

Native cattle 75c higher than last week. Texas cattle 10c higher. Sheep steady. Following are representative sales:

BY GREER, MILLS & CO.

No.	Av.	Pr.
24 steers, Sweetman....	966	\$3 65
23 same.....	1019	3 40
100 same, J. Harris.....	878	3 35
25 same, D. Tinkle, Corsicana.....	953	3 15
854 sheep, Atwood, Colorado....	89	3 80
100 tailings.....	82	2 85
41 steers, Wynne & Co....	1090	4 15
81 same, G. W. Walton....	898	3 25
50 same, J. C. Shegog....	850	3 10
48 same, A. S. Morgan....	815	2 65
24 same, Carroll, Kernes....	925	3 50
25 same.....	768	2 65

BY R. STRAHORN & CO.

68 same, M. Bowen.....	802	3 85
31 same.....	786	2 75
100 same, Capt. J. C. Richardson, Fort Worth....	1112	4 40

BY W. W. SHEARER & CO.

25 steers, Woodward.....	876	2 75
25 cows.....	790	2 40
26 cows.....	789	2 30

BY BROWN BROS.

25 steers, Arnold & B.....	840	3 00
----------------------------	-----	------

BY JAMES H. CAMPBELL & CO.

215 coasters.....	1085	3 00
141 steers.....	839	2 75

**HAGEY & WILHELM,**

**WOOL**

Commission Merchants,

220 North Commercial Street,

Established 1876.

ST. LOUIS, MO.

REFERENCE—Boatmen's Bank; Dunn's Mercantile Agency; Bradstreet's Mercantile Agency.

Sales and full returns guaranteed inside of 10 days from receipt of shipment.



TRADE MARK

Commission Merchants

For the sale of

CATTLE, HOGS AND SHEEP.

Rooms 9 and 10 Exchange Building,

KANSAS CITY STOCK YARDS.

Prompt and correct market reports furnished by mail or wire. Consignments solicited. Correspondence given immediate attention.

127 same.....	851	2 60
88 same.....	866	2 55
183 Indians, McClure.....	1010	3 50
50 steers, Rhetburn.....	971	3 30
232 same, G. & H.....	998	3 25
43 same, W. A. Barker....	998	4 00
18 same, H. A. Pierce....	1025	3 85
43 same, Wright & A....	415	3 30
183 same, G. W. Meller....	817	3 40
74 same, Carothers.....	861	2 60
377 same, J. S. Thornton..	829	3 00
20 same, Half Bros.....	752	2 60
36 cows, Donahue.....	553	2 00

BY W. W. McILHANY & CO.

43 steers, J. A. Shark....	946	3 50
113 same, E. B. Harroid...	994	3 50
183 same.....	982	3 25
42 same, C. W. Mabry....	830	3 25
861 shorn sheep, Sharbower	86	3 60
123 tailings.....	80	2 62½

BY SCALING & TAMBLYN.

22 steers.....	930	3 70
362 same, Dull Bros., Cotula	746	2 75
69 same, Harrold, Henrietta	880	3 60
28 cows.....	675	2 20
84 steers, J. D. Whitcomb.	697	2 70
39 same, Finley.....	955	3 55

**KANSAS CITY.**

Special to the Texas Live Stock Journal.

KANSAS CITY, June 8.—Cattle receipts this week 14,151 head. A good many Texas cattle have been billed through to Chicago direct and not offered on this market, when their full value could have been realized here if offered for sale. Shippers should bill subject to Kansas City market, thereby getting two chances of striking good markets.

Fed cattle are 45@55c higher than two weeks ago and sell much quicker at the advance. Buyers fight shy of grass cattle, they being too thin and washy as yet, if fat would sell well.

On Wednesday Indian grass steers averaging 864 pounds brought \$3.10; Indian grass cows sold from \$1.80@2.70; 142 Indian calves sold at \$5.80 each; 90 head at \$5. A bunch of Texas corn-fed steers, diamond brand, Willow Springs, I. T., sold for \$4.80 averaged 1359 pounds. The bulk of the dressed beef and shipping steers sold for \$4.75@5; top, \$5.25.

Following are representative sales:

BY FISH & KECK CO.

No.	Av.	Pr.
21 cows, Wm. Heward Purcell.....	841	\$2 25
17 corn-grass steers.....	892	3 50
22 gr. Texas bulls, J. Fitzpatrick.....	1159	1 90
22 corn-grass steers, F. Fitzpatrick.....	1084	4 30
81 same, S. M. Huntley....	919	3 82½

BY JAMES H. CAMPBELL & CO.

26 steers, Mayes.....	966	3 60
82 cows.....	767	2 70
90 calves, McClure.....	per hd	5 00
100 Tex. yearlings, Miller..	446	2 00
77 c.-f. steers, Forny.....	1098	4 42½
142 steers, Roff.....	987	3 75
20 bulls.....	1425	1 90
50 steers, Steele.....	1039	3 95
18 same, Wade.....	942	3 70
63 same, McClure.....	935	3 35

BY STEPHENS & DOBYNS.

44 Texas fed steers, Rosson & Staff, Pilot Point....	1030	4 00
--	------	------

BY HUNTER, EVANS & CO.

105 c.-f. steers, M. Colbert, Purcell, I. T.....	1200	4 55
--	------	------

33, same, J. H. Nail.....	1010	4 10
15 gr. cows, McCullum & Gatewood, Berwyn, I. T.	770	1 80
6 gr. yearlings.....	380	2 00
36 bulls, F. M. Dougherty, Ardmore.....	1110	1 80
81 gr. cows.....	855	1 80
27 cows.....	800	2 25
64 gr. steers.....	880	3 50
66 same.....	860	2 75
29 heifers.....	710	1 80
15 cows.....	830	2 00
70 gr. steers.....	860	3 10

**ST. LOUIS.**

Special to the Live Stock Journal.

ST. LOUIS, June 8.—No Texas cattle in to-day to amount to anything. Good fat grassers of 800 to 950 lbs in demand and 25 cts higher than last Monday. Fat grassers would command \$4. Common and medium dull at low prices.

Good Texas sheep scarce and wanted at \$3.25@4.

**NEW ORLEANS.**

Special to the Live Stock Journal.

NEW ORLEANS, June 8.—Market for good beef cattle continues firm. Fat stock in demand. Good calves and yearlings in demand, market bare. Sheep market glutted.

QUOTATIONS.—Choice c.-fed beeves 34@4c; choice grass, 3@3½c; fair to common, 2@2½c; good cows, 24@34c; fair to common, 2@2½c; fat, 2@2½ to 3c; calves, \$4@8; yearlings, \$7@11; good corn-fed hogs, 5@6c; good fat sheep, \$2@2.75; fair to common sheep, \$1.25@1.75.

**GALVESTON.**

[Reported by Winfree, Norman & Pearson]. GALVESTON, TEX., June 3, 1888.

BEEVES AND COWS—Choice, per lb, gross, 1¼@2¼c; common, per head, 1½@2c; 2-year-olds, choice, per head, \$8@10; common, per head, \$5@8; yearlings, choice, per head, \$6@8; common, per head, \$4@5; calves, choice, per lb, gross, 2½@3½c; common, per head, \$2.50@3.00.

SHEEP—Choice, per lb. gross, 3@3½c.

**SAN ANTONIO.**

The business for the past week has been only fairly active, with the supply exceeding the demand. The condition of the offerings has been very good for this market, with prices not good enough for the quality.

CATTLE—Steers, shippers and butchers, \$15@20; cows, fat, from \$10@14; light, at \$8@10; yearlings, \$6@7.50; calves, \$4@5.

SHEEP—Muttons, \$1.90@2.00. Goats 50c@1.25 per head.

HOGS—Natives \$3@3.50.

**FORT WORTH.**

CATTLE—Steers, 2@2½c for good fat corn-fed steers; cows sell at 1¼@2c; calves sell at \$3@4.

HOGS—No market.

SHEEP—2c for fat muttons.

FISH & KECK CO., Kansas City Stock Yards, sold last week for S. M. Huntley, Chicasaw country, 52 corned steers grassed out, av. 967 lbs, at 4c; 90 head, av. 1095 lbs, at \$4.25; 220, av. 1077 lbs, at \$4 30.

Largest stock of tin plate, metals, sheet iron, iron roofing and siding in Western Texas, Piper & Schultness, San Antonio, Texas. We sell at factory prices, only freight added.

E. R. HUNTER, formerly cattle buyer for Monroe in St. Louis. R. H. LEE. W. M. DUNHAM.

**E. R. HUNTER & CO.**

Live Stock Commission Merchants,

Union Stock Yards, CHICAGO, ILL.

Refer to 1st Nat'l Bank, and Nels Morris, Chicago; J. S. Hughes & Co., bankers, Richmond, Mo.—Market reports by mail or wire.

S. E. WOOD. JAMES WOOD. E. A. WOOD

**WOOD BROTHERS,**

Live Stock Commission

Union Stock Yards, Chicago.

—Established 1871.

**W. W. McILHANY & CO.**

LIVE STOCK

Commission Merchants

Union Stock Yards.

CHICAGO, - - ILLINOIS.

Our Mr. C. C. FRENCH, at Fort Worth Texas, will attend to Texas business.

We solicit consignments of Texas cattle, sheep and hogs, and specially invite consignments of Texas horses.

**W. W. SHEARER & CO.,**

LIVE STOCK

Commission Merchants

28 Exchange Building,

Union Stock Yards, - - CHICAGO, ILL.

REFERENCES:

Union Stock Yard National Bank, and Drovers' National Bank, Chicago, Ill.

ROBERT STRAHORN. JESSE SHERWOOD.

—Established 1861.

**R. STRAHORN & CO.,**

Live Stock

Commission.

Room 85, Union Stock Yards,

CHICAGO, - - - ILLINOIS.

J. C. RICHARDSON, Fort Worth, General Agent for the State of Texas.

H. C. (HANK) MALLORY. CHAS. A. MALLORY

—Established 1862.

**MALLORY & SON,**

Live Stock Commission,

Rooms 113 & 115 Exchange Building, Union Stock Yards,

CHICAGO, - - ILLINOIS.

Howard Bland of Taylor, Texas, agent for East Texas. C. A. Lyford of San Antonio agent for South Texas.

J. H. STEPHENS. JNO. D. DOBYNS. (Uncle Henry.)

**STEPHENS & DOBYNS,**

LIVE STOCK

Commission Merchants

KANSAS CITY, MO.

We make a specialty of the Texas and Western cattle and ranch trade. Are prepared to make contracts for the delivery of Texas cattle for 1889. Consignments and correspondence solicited.

Farmers, Ranchmen and Hotels,

Sending their address to Turner & McClure, wholesale and retail grocers, Fort Worth, Texas, will receive by return mail their very low price list.

## ROUND-UPS.

New Mexico Stock Grower:—The Maxwell company has bought of the Prowers estate, of Colorado, two carloads of range horses at 50 per head.

Northwestern Live Stock Journal:—"They say" that every cow on the range has a calf this year. That's good. When these young steers get old enough for market the prices will be higher than they are at present.

Northwestern Live Stock Journal:—We doubt if there were ever more encouraging range prospects than exist this season. The rains did it. Now, if we could only get up some kind of a storm that would raise prices at the beef markets all would be lovely.

Drovers' Journal:—Receipts of all kinds of live stock at Chicago for May, 1888, aggregated nearly 900,000 head. We received about 206,000 cattle, 483,800 hogs, and 136,700 sheep, or an increase of 24,000 cattle, 48,000 hogs and 55,000 sheep as compared with May, 1887. Shipments were about 87,700 cattle, 172,700 hogs and 53,500 sheep, or an increase of 32,000 cattle, nearly 5000 hogs and 44,200 sheep as compared with shipments for May, 1887.

CLEBURNE, TEX., June 4.—A fine blooded colt show took place in the rear of Souther's stable this evening. Colts were entered as follows: A. House, iron gray horse colt; L. M. McDowell, iron gray horse colt; Dr. C. C. Francis, bay horse colt; Dr. J. D. Osborn, bay horse colt; W. K. Richardson, brown horse colt; Capt. G. W. Bonner, iron gray mare colt; A. A. Head, brown mare colt; J. E. Poin-dexter, bay mare colt. Prizes were awarded as follows: Blue ribbon, Dr. C. C. Frances' colt; red ribbon, Capt. G. W. Bonner's mare colt; yellow ribbon, Dr. J. D. Osborn's horse. Judges: Capt. Pid Hart, P. J. Norwood and R. Beal. First prize \$15, second prize \$10, third prize \$5. Entrance fee, each, \$2.50. This is the beginning of shows for fine blooded stock, the "Blue Bull" stock being the best registered and pedigreed combination stock. To-day being the first Monday, and stray sale day, a great many people were in town.

New Mexico Stock Grower:—E. Coggershall of Miles City, Montana, has returned to Las Vegas from Lincoln county where he purchased all the steers of the Felix cattle company. He was much pleased with what he saw in that country, and thinks Eastern New Mexico along the Pacos river the finest breeding country for cattle in the United States. Mr. Coggershall says that it is useless for northern cattlemen to try to breed cattle on account of the low percentage of calves obtained which, in Montana, does not ordinarily exceed 50 per cent., and this percentage is still further reduced by the depredations of wolves, so that if a 30 per cent calf crop is had there they think the average increase has been obtained. Mr. Coggershall will remain in New Mexico until he secures 10,000 head of steers, if he can make satisfactory purchases. He is now looking over herds in San Miguel county and hopes to be able to secure all the steers he wants.

GRAHAM, TEX., June 3.—J. C. Reynolds, a prominent stockman of Young county, recently returned from Kentucky, bringing home ten thoroughbreds that he purchased at the usual spring sales at Lexington. In the lot is the celebrated Loftin, whose turf record has placed him high on the list of American race horses. He is sixteen hands high, of rare symmetry, and has been a successful racer at Louisville, Covington, Pittsburgh and Baltimore. Loftin was sired by Monarchist, dam Lilly Babbitt by Victory. Besides Loftin, Mr. Reynolds purchas-

ed at round figures the following animals: May Dudley, a bay mare, 5 years old, by imported Brigadier, dam Lizzie Dudley by Surprise; Belle P., a black mare, 4 years old, by Harry O'Fallon, dam Judith G. by Bayonet; Long Boy, a bay colt, 2 years old, by Larry Taw, dam imported Pisa by Parmesan; Braxos, a bay colt, 1 year old, by Brazil; a bay colt, 1 year old, by imported Rossifer; Lula Smith, a bay filly, 1 year old, by Leonatus; a chestnut filly, 1 year old, by Spendthrift; a brown filly, 1 year old, by The Duke, and Lizzie Lawrence, a bay filly, 1 year old, by Elias Lawrence.

New Mexico Stock Grower:—It is said by the Grant county papers that a big cattle deal has been effected in that county by the consolidation of most of the cattle interests of that section and a part of Mexico. The parties to the contract for the purchasers are O. Hammond, Jr. of Baltimore, and C. H. Baker of Kansas city. The local directors are C. H. Dane, S. Lindauer, J. A. Downes and P. R. Smith. The capital stock is placed at \$10,000,000 with it is claimed, \$7,500,000 already subscribed. The purpose of the company which is organized under the laws of this territory and named the New York and New Mexico Meat company, according to the local press, is to handle beef from the calf up to the consumer, the company to own its own ranges and herds, its slaughtering plants in the various cities where it will do business and the shops for the retail of its product. It is claimed also that the company will start in to business with 250,000 head of cattle and the necessary ranch holdings. All of which property will be secured not later than October 1st next.

## Is Consumption Incurable?

Read the following: Mr. C. H. Morris, Newark, Ark., says, "Was down with Abscess of Lungs, and friends and physicians pronounced me an incurable consumptive. Began taking Dr. King's New Discovery for consumption; am now on my third bottle, and able to oversee the work on my farm. It is finest medicine ever made."

Jesse Middewart, Decatur, Ohio, says: "Had it not been for Dr. King's New Discovery for consumption I would have died of Lung Troubles. Was given up by doctors. Am now in best of health." Try it. Sample bottles free at H. W. Williams & Co.'s drug store.

## The Supply of Beef.

Denver Field and Farm.

Will this country ever suffer from an over supply of beef is a question that is asked by producers every day of the year. As we look around us we are convinced that our beef supply can never be rapidly increased, however urgent may be the necessity. By no possible means can cattle be made to breed rapidly or artificially. Only by slow average of fifty per cent., or one calf from every two cows per annum, can the business be developed; and it is certain that this progress will be insufficient to meet our growing demands.

There is an impression throughout the country that the cattle business in the West has been overdone. If by "overdone" we mean that the industry has been developed beyond the limit of prudence, we shall find by examining the statistics in this connection, that the reverse is the case. But in regard to the over development of cattle growing, a glance at the figures in the case will convince the most skeptical.

Notwithstanding the enormous multiplication of the cattle industry, our population is increasing at a much faster rate, and to-day we have in this country only seven hundred and seventy-two cattle to the one thousand population, while twenty-five years ago we had eight hundred and fourteen head

of cattle to the thousand. Our total population doubles every twenty-five years, but the cattle increase east of the Mississippi in the same time has been less than one-third as great. At the present time, taking the entire country as a basis, the annual increase of population compared with the annual increase of stock is in the proportion of two and three-fourths to one and a half per cent.

## The St. Louis, Minneapolis &amp; St. Paul Short Line.

Via the St. Louis, Keokuk & Northwestern R. R. from St. Louis, is the favorite route to the delightfully cool Summer Resorts of the North and Northwest, St. Paul, Minneapolis, Spirit Lake, Lake Minnetonka, Detroit Lake, Yellowstone Park, and Lake Superior Points.

For full information address E. J. McDole, Trav. Pass. Agent, 112 North Fourth Street, St. Louis.

## A Pool Must Have an Organization—Drovers' Journal.

There is a great deal of talk about railway pools and combinations and the ruthless robbery of the public which they commit in destroying competition and putting up exorbitant carrying charges. We know there are railway pools, because we not only see the evidence of their work, but we know the officials and the headquarters of these pools. Now there is a great deal of talk and speculation about the Chicago Dressed Beef pool. We know of no such organization. There is an American cattle trust which was started by the ranchmen, and is now to all intents and purposes controlled by one of Chicago's dressed beef men, at the wish of the organizers, and there was another attempt to organize the American beef pool by a few cowmen in the West. The heads and fronts of these organizations can be located and their operations are pretty well known to the people who are interested in knowing, and why, pray, if there is any organization or combine between the leading Chicago dressed-beef men, can't somebody find some head or tail to it? If, as a silly Western contemporary declares, there is a combination of dressed beef men who "meet every night in a room 20x20, and fix the prices of cattle for the next day," those of us who are constantly on the ground here would at least know a little about it. We have before stated and do not for an instant doubt that the dressed-beef men, and not alone the dressed-beef men, but the cattle exporters and eastern shippers who are now here in as large numbers as they ever were, buy cattle just as cheaply, as it is in their power to do, and who can blame them? It is not dishonorable for them to buy for as little as possible and sell for as much as they can get.

## Open Orders Solicited.

Messrs. Turner, McClure & Co., the wholesale and retail grocers of Fort Worth, Texas, are making low prices on all goods in their line, and have a full and complete stock. They make a specialty of sending goods C. O. D. all over the country, and stockmen can save a big per cent. on their purchases by sending the firm open orders for goods. A letter received by them is given the same attention as if you visited them personally, and satisfaction is guaranteed in every case. Send them a trial order at once and they will not fail to please you. Address  
TURNER, MCCLURE & Co.,  
Fort Worth, Texas.

## The Best Wire Fence

for farms, railroads and ranch purposes. Send for illustrations. Address,  
GHOLSON FENCING Co.,  
160 West 3d St., Cincinnati, O.  
B. F. Gholson, Fort Worth, Texas,  
State Agent.

UNPRECEDENTED ATTRACTIONS!  
OVER A MILLION DISTRIBUTED

Capital Prize, \$300,000.

**L.S.L.**

Louisiana State Lottery Company.

Incorporated by the Legislature in 1868, for Educational and Charitable purposes, and its franchise made a part of the present State Constitution, in 1879, by an overwhelming popular vote.

Its Grand Single Number Drawings take place Monthly, and the Grand Quarterly Drawings, regularly every three months (March, June, September and December).

"We do hereby certify that we supervise the arrangements for all the Monthly and quarterly Drawings of the Louisiana State Lottery Company, and in person manage and control the drawings themselves, and that the same are conducted with honesty, fairness, and in good faith toward all parties, and we authorize the company to use this certificate, with fac-similes of our signatures attached, in its advertisements."

*E. J. Early*  
*J. T. Early*

Commissioners.

We, the undersigned Banks and Bankers will pay all Prizes drawn in the Louisiana State Lotteries which may be presented at our counters.

R. M. WALMSLEY, Pres. Louisiana Nat. Bk.  
PIERRE LANAUX, Pres. State Nat'l Bk.  
A. BALDWIN, Pres. New Orleans Nat'l Bk.  
CARL KOHN, Pres. Union National Bank.

## GRAND QUARTERLY DRAWING

In the Academy of Music, New Orleans,  
Tuesday, June 12, 1888.

Capital Prize, \$300,000

100,000 Tickets at Twenty Dollars each. Halves \$10; Quarters \$5; Tenths \$2; Twentieths \$1.

## LIST OF PRIZES.

1 PRIZE OF \$300,000 is	\$300,000
1 PRIZE OF 100,000 is	100,000
1 PRIZE OF 50,000 is	50,000
1 PRIZE OF 25,000 is	25,000
2 PRIZES OF 10,000 are	20,000
5 PRIZES OF 5,000 are	25,000
25 PRIZES OF 1,000 are	25,000
100 PRIZES OF 500 are	50,000
200 PRIZES OF 300 are	60,000
500 PRIZES OF 200 are	100,000
APPROXIMATION PRIZES.	
100 Prizes of \$500 approximating to \$300,000 prize are	50,000
100 Prizes of \$300 approximating to \$100,000 prize are	30,000
100 Prizes of \$200 approximating to \$50,000 prize are	20,000
TERMINAL PRIZES.	
1000 Prizes of \$100 decided by \$300,000 prize are	100,000
1000 Prizes of \$100 decided by \$100,000 prize are	100,000

3136 Prizes, amounting to \$1,055,000 For Club Rates or any further information apply to the undersigned. Your handwriting must be distinct and signature plain. More rapid return mail delivery will be insured by your inclosing an envelope bearing your full address.

Send Postal Notes, Express Money Orders, or New York Exchange in ordinary letter. Currency by express (at our expense) addressed to

M. A. DAUPHIN,  
New Orleans, La.  
or M. A. DAUPHIN,  
Washington, D. C.

Address Registered Letters to  
NEW ORLEANS NATIONAL BANK,  
New Orleans, La.

**REMEMBER** That the presence of Generals Beau-regard and Early, who are in charge of the drawings, is a guarantee of absolute fairness and integrity, that the chances are all equal, and that no one can possibly divine what number will draw a prize.  
**REMEMBER** that the payment of all prizes is **GUARANTEED BY FOUR NATIONAL BANKS** of New Orleans, and the tickets are signed by the president of an institution whose chartered rights are recognized in the highest courts; therefore, beware of any imitations or anonymous schemes.

**Dairy Apparatus and Supplies,**  
Engines, Boilers, Churns, Milk Cans, Cream Separators, Butter Packages, Creamers, Feed Cutters, Feed Mills, Horse Powers, Etc.  
H. McK. WILSON & CO., St. Louis, Mo.

**Monthly Catalogue and Price-List,**  
*Descriptive of and Illustrating*  
**over 8000 Lines in**  
**Dry Goods, Notions,**  
**Millinery, Clothing,**  
**Shoes, Hats,**  
**Trunks, Carpets, Etc..**

**MAILED FREE**

To any address on application.

**W. H. TAYLOR,**

405 & 407 Houston St., Fort Worth, Texas.

*P. S.—In addressing your letters don't fail to give my street and number.*

**THE CLIP.**

The sheep interest of Texas is just now suffering as before the boom by reason of high freight rates.

The report comes from Williamson county that the wool growers consider the market so low that they will store the wool.

Some very nice bright medium wool was sold to Crowds & Co. of Fort Worth at 16½c. Such wool would have sold last spring at 21c.

The Western wool clips seem to go off very slowly, and it might pay owners to close the storehouse doors and wait until there is money offered for wool.

San Angelo Standard:—Hi Young sold 130 head of muttons to J. I. Hoffman last week for \$2.75 per head. Mr. H. shipped to Chicago from Ballinger last Thursday.

San Angelo Enterprize:—Samuel G. Adams of Boston representing Fenno Bros. & Childs, wool commission merchants, was in the city this week soliciting shipments.

San Angelo Standard:—Messrs. E. M. Brown and J. A. Rogers this week bought 900 head of muttons from J. W. Bates and 700 from E. R. Jackson—shorn—for \$2 per head.

Henrietta Independent:—C. B. Patterson returned Tuesday from Archer, where he had gone to attend to the shearing of his sheep. He says the clip was immense and he proposes to hold it for better prices.

The speculators do not want the sheep men to subscribe for the JOURNAL. When prices are high the speculator comes in to ship out the sheep, but when prices are low the sheep man can ship out his own.

C. C. French came to Fort Worth last Friday having on the road a train of sheep formerly owned by Coggin, Ford & Martin. They were wethers and will in all probability be found in the telegraph reports.

San Angelo Enterprise:—The wool market begins to show some signs of activity. Mr. Walker of Mississippi bought the Schwalbe clip at 13c, and is looking at the Knapp & Rappley and other clips with a view to buying.

As we were going to press last week A. P. Morard, who is representing W. J. Haynes & Co. of St. Louis called on the JOURNAL. He had gone the rounds in Texas and was figuring on returning home after visiting a few more points.

San Saba News:—Every day sees the quantity of wool in store here increased many hundred pounds. It will not all be in before the 15th to the 18th. Let every man who has wool be sure to have it in San Saba by the 18th of June, 1888.

Quotations for Texas and Southern wools from the Boston Advertiser: Texas spring medium (12-months), 16@20c; Texas spring fine, 15@18c; Texas spring fine (6 to 8-months), 14@18c; Texas spring medium (6 to 8-months), 15@18c; Texas fall fine, 11@15c; Texas fall medium, 13@18c.

Mr. W. F. Blandin of Fort Worth has run and owned sheep for a number of years, and has studied by every means to derive some profit from them. His wool was sold at 14 cents in Weatherford this year, and he considers himself a loser by the years' business. Is this a good time to advocate free wool?

Drovers' Journal:—A while ago Texas sheep were more than booming, thousands of them selling in Chicago as high as \$5.50@6.40. It is easy to overdo a good thing. Most everybody thought those prices were too good to last, and so they were with the state of Texas full of sheep. During the past few weeks thousands of the same kind of sheep have sold at \$3.50@4.50, with many more to feeders at \$1.75@2.50 per cwt.

Ballinger Leader:—There are being held near Ballinger about 9000 sheep awaiting cars for shipment. C. F. Adams of McKavitt was holding a large number of sheep for cars this week. There are lots of cars on the Santa Fe, but sheep are too numerous to be hauled off is the trouble. Four wool buyers have been in town this week—Tom Scollord, Mr. Hall of Boston, Joe Harrington, Boston, and J. L. Hickman of Brownwood. The latter gentleman is still with us.

Mark Lane Express (Eng.)—A Northern contemporary relates a somewhat curious incident with regard to lambing on the farm of Mr. Cruicks-

hank, Netherton, Keith, N. B. A black-faced gimmer had a ewe lamb at the middle of October. On Sunday morning last she again produced a pair of lambs. The ewe had been giving milk to the first lamb all the season, and she is now suckling the three youngers. The ewe was bred by Lord Lovat, Beaufort Castle, and formed one of a lot of prize gimmers.

Kerrville Eye:—Mr. Adams has got his clip to town, in all 38 bags. Mr. A. Morris has got his wool clip of 34 bags in the warehouse. There are now over 1400 bags of wool here—about a quarter of a million pounds—which at an average of 15 cents per pound would bring \$50,000 into the country. Wool has been pouring into town this entire week, and it is very probable when the clip is all in half a million pounds will be in the warehouse at this place. It is safe to say that nearly this amount has gone to other markets, making a total of 1,000,000 pounds of wool from this section.

Big Springs Pantagraph:—The wool clip for the district of country about Big Springs, including only that which will be hauled and marketed here, as near as can be ascertained, is as follows: J. L. McDowell, 40,000 pounds; J. M. Walker, 27,000; L. S. McDowell, 40,000; J. N. Aiken, 10,000; Jno Curry, 65,000; Jas. Curry, 91,000; Dinkle & Hudson, 41,000; Eskridge & Bambridge, 12,000; Crowell & Moody, 13,000; Ed Stutliff, 9000; Colder & Greenwood, 9000; J. A. Sedberry, 10,000; Ed Hart, 18,000; Hugh Ansmar, 5000; R. C. Sanderson, 20,000; Cushing & Sanderson, 50,000; W. Y. Wade, 16,000; J. C. Smith, 13,000; R. R. Wakefield, 12,000; John Harrison, 18,000; E. Krohn, 16,000; W. C. Meyers & Co., 34,000; Waddell & Rhoten Bros., 56,000. Total number of pounds, 591,000.

Mark Lane (Eng.) Express:—For several days past special trains have been kept running north to various districts in the counties of Inverness, Ross, Sutherland, and Caithness, with sheep returning from wintering in the South and East, and now that the great bulk has been brought home, flockmasters have a gloomy tale to report as to the mortality during the winter. In many instances there has not been such a large percentage of deaths during the last ten years, while several sheep owners estimate the average death-rate at fifty per thousand. The mortality in Banffshire and the neighbouring district is stated as having been exceptionally high, partly attributable to the unusually changeable and severe weather. In the North, unfortunately, grass has seldom been in such a backward condition as at present. Many hills are still partly snow-clad, and in the circumstances sheep cannot improve much for some time.

**Four Men in a Rubber Works Paid \$75,000.**

Philadelphia (Pa.) Telegram, April 25.  
 Four young men at the Philadelphia Rubber Works, No. 2417 South street, were at the money counter of the Adams Express office, Broadway and Chestnut streets yesterday, and carried away \$75,000 spot cash. They were George Gregg of 2938 Alter street, John McCaffrey of 2538 South street, Wm. McClusky of No. 2512 Pine street, and Thomas Lynch of No. 2048 Lancaster street. It was the proceeds of half the capital prize of \$150,000 in the April drawing of the Louisiana State Lottery. The ticket cost \$5, each man putting up \$1.25. The money was paid at New Orleans, and thence forwarded to this city by the Adams Express.

Largest stock of tin plate, metals, sheet iron, iron roofing and siding in Western Texas, Piper & Schultheiss, San Antonio, Texas. We sell at factory prices, only freight added.

**ROYAL**  
  
**BAKING POWDER**  
**Absolutely Pure.**

This powder never varies. A marvel of purity, strength and wholesomeness. More economical than the ordinary kinds, and cannot be sold in competition with the multitude of low-test, short-weight alum or phosphate powders. Sold only in cans ROYAL BAKING POWDER CO., 106 Wall St., N. Y.

R. G. HEAD, PRES'T.  
 J. G. HOPKINS, SEC. T. H. LAWRENCE, TR.

**The R. G. Head**  
**Brokerage and Investment Company.**  
 Rooms 72 and 73 Barclay Block,  
 Denver, Col.

Buy and sell all kinds of live stock, ranch properties, farms, lands, land grants, stocks and bonds of cattle companies, and real estate. Make a specialty of handling young steers.  
 Make examinations, surveys of and write reports on land grants and ranch properties anywhere in the United States and Mexico.  
 We have for sale desirable tracts of land, large bodies, solid blocks in Texas, New Mexico, and Mexico, specially adapted to agriculture, stock farming and colonization.  
 Our commissions on cattle sales will be based upon a percentage of prices obtained. Schedule of rates furnished on application.

**F. M. HOUTS,**  
 Proprietor of  
**HEREFORD RANCH, WISE COUNTY.**  
 P. O., Decatur, Texas.  
 Breeder of  
**HEREFORD CATTLE.**

100 head of grade HEREFORD BULLS, Texas raised and ready for service.  
 A few choice thoroughbred HEREFORD BULLS and some grade HEREFORD HEIFERS.

The above I will sell at a reasonable price and on easy terms.  
 My ranch is on the Fort Worth & Denver railroad, near Decatur in Wise county, and the stock can be shown any day. Address,

**F. M. HOUTS,**  
 DECATUR, TEXAS.

**E. H. KELLER,**  
 Salesroom 208, Shops 210 and 212 Throckmorton Street  
**FORT WORTH, TEXAS.**



Columbus Buggy Company's Buggies, Coaches, Ohio, Hynes Carriage Company's Carriages, Quincy, Ill. Buck Boards and Spring Wagons. Top, Dashes, Cushions, Fine Trimming Painting and Repairing a Specialty.

## SAN ANTONIO.

It is said that stock eats the prickly pear on the range wading knee deep in grass.

MORE good horses and mules should be raised in Southwest Texas. It is a safe and profitable business, with a steady and increasing demand.

VIGOROUS and persistent war should be waged on the per capita commission for selling live stock. It is inequitable, wrong in principle and should be changed to the per cent. commission all over the country.

It is the Northwestern ranchero who is now worried about his quarantined laws, and the Southern "baron" looks on, smiling with provoking indifference, while his steers wade knee deep in grass, getting ready to go to Chicago in palace cars.

IN THIS year of abundance, Pharaoh's dream, which Joseph interpreted to mean seven years of plenty following by seven of famine, should not be forgotten, but hay should be made wherever it is possible, and securely stacked for the hour of need.

JUST as soon as weighing appliances can be invented for weighing train-loads of stock with little or no delay, at points of destination all stock will be transported by weight. This will accrue to the benefit of the Texas stock man, and is altogether equitable.

THE Chicago Rock Island & Pacific railroad is said to be coming in this direction as fast as men and money can push it. Let it come. By the time it gets here there will be enough stock for shipment to market to keep it and those already here all busy for several months in the year.

RAILROADS are just beginning to wake up to the fact that the Southwest is a stock country and needs live stock cars. Heretofore, when our stock was driven North young and marketed from other states they got the credit of producing the cattle which properly belonged to us.

As a horse market San Antonio takes high rank. It is now a regular buying and selling point, many men being engaged in gathering stock from the surrounding county for hundreds of miles and from Mexico, and selling it here to buyers for the Northern states.

THE Cleveland Bay comes nearer filling the bill of the horse most suited to the needs of Texas than any other breed, and it would pay well for some one to start a stud of that breed. In horse flesh Southwest Texas is farther behind the times than in any other branch of live stock raising.

THE way to bring into practice the giving prices in transactions in lands and stock is to give them yourself. Everybody wants everybody else's, but don't want to tell their own. The dissemination of such information posts

you as to current prices and advertises your section, as all such items are eagerly copied by the newspapers.

IN THIS year of plenty no better investment can be made of the surplus than to improve the blood of the stock of all kinds. Now that we are maturing our own stock, the benefits of improvement in blood come in a positive and certain shape, as a three-quarter Shorthorn three-year-old fat steers and will sell for from \$35 to \$40 a head while a common steer only brings from \$15@18 while they eat about the same amount of grass.

A PARTY of gushing tendencies has gone into hysterics over the shipment of 2000 head of steers from Mexico to Chicago, claiming that the Mexican cattle have broken the market. As the cattle were originally Texas cattle, and paid 20 per cent. duty to get back from Mexico, it is not likely that the Texas cattle industry is very badly threatened. At least such seems to be the sentiments of those who own thousands as against the above cited alarmist who does not own a hoof.

### San Antonio Horse Market.

The trade was slower the past week than for several weeks preceding, owing partly for lack of good stock, caused by the heavy rains which prevented the gathering of herds on the range, and partly because the soft grass kept the stock too thin for profitable marketing. With the present dry spell lasting from four to six weeks, horse stock in Southwest Texas and Northern Mexico will be hog fat. A remarkable feature is developing itself in the demand for young mare stock. Yearlings and two-year-old fillies find a ready sale on this market at from \$7 to \$10 per head, and, if unbranded, they will bring \$11 for ones and \$13 for twos. These are destined for the North, where brands are considered a serious blemish. Young mules are in fair and steady demand, but saddle-horses are rather dull, the demand for the ranges has been pretty well supplied.

The shipments for the week aggregated 1244 head, a decrease of 247 head from last week.

Quotations are as follows:  
 Scrub and poor mares, 12 to 13½ hands, \$12@14  
 Scrub fair conditioned, 12 to 13½ hands, \$15@18  
 Medium mares, 13 to 14 hands, fat, 25@35  
 Medium mares, 13 to 14 hands, thin, 15@20  
 Yearling fillies, branded, 11  
 Yearling fillies, unbranded, 11  
 Two year-old fillies, branded, 11  
 Two year-old fillies, unbranded, 13  
 Texas improved mares, 14 to 15 hands, 30@40  
 American carriage horses, 15½ to 16½, 75@200  
 Saddle horses, good, 13 to 14½ hands, 22@35  
 Saddle horses, poor, 13 to 14½ hands, 20@28  
 Unbroke horses, 13 to 14½ hands, 16@25  
 Weaned, unbranded colts, 4 50@6  
 Mules, Mexican, 12 to 13½ hands, 27@46  
 Mules improved, 13½ to 14 hands, 45@65  
 Yearling mule colts, improved, 25@30  
 Two-year mule colts, improved, 30@40  
 Yearling mule colts, Mexican, 15@20  
 Two-year mule colts, Mexican, 20@30

### San Antonio Wool Market.

The break made at the latter end of last week's report has been followed by unusual activity in the wool market resulting in the sale of some 3000 sacks, but there does not appear any feverish excitement or tendency to speculation. The opening undoubtedly was caused by a return of the result of the scouring of the samples sent East, and the receipt of orders to take hold. Prices are better than one was led to believe they would be a month ago, and from 2 to 3 cents per pound lower than they were a year ago. There is no good reason to believe that

they will not be maintained throughout the season, with small prospects of much if any advance. The sales at Kerrville proves that San Antonio has ceased to be the only market in the state, as the prices paid there were about as good as could have been obtained here.

The following are representative sales: Ed Kotula sold for Knox, 179 sacks, 6-month, 15@16c; R. B. Allen, 46 sacks, 6-months, 16c; Chas. Montague, Bandera county, 20 sacks, 6-months, 16½c.

The following can be relied on as a pretty fair quotation of actual transactions:

TWELVE-MONTHS WOOL.	
Medium bright and light.....	17 @18
Medium dark and heavy.....	15½ @16½
Fine bright and light.....	16 @17
Fine dark and heavy.....	14 @15
Coarse.....	11 @13
SIX-MONTHS WOOL.	
Medium bright and light.....	14½ @15½
Medium dark and heavy.....	13 @14
Fine bright and light.....	14 @15
Fine dark and heavy.....	13 @14
Coarse.....	11 @13

### HORNS AND HOOFS.

Del Dewees is in from his Western ranch for a brief visit to his friends.

Everybody wants stable cars. Texas longhorns are becoming high-toned.

A. B. Frank shipped a train-load of beeves from Eagle Pass to Chicago on Sunday.

There were 7262 head of horses forwarded from San Antonio during the month of May.

Terry O'Neal of Uvalde county has leased and stocked a tract of land in Val Verde county.

The total shipment of live stock from San Antonio on the Missouri Pacific during May was 945 cars.

G. B. Searight will ship a train-load of beeves from Buckner, Kinney county, early part of next week.

S. J. Whitsett of Atascosa county was in town this week. Stock is doing as fine in his section as tall grass can make it.

S. G. Ragland, manager of the Indio ranch, Maverick county, owned by A. B. Frank & Co. is in the city. His ranch is shipping beeves extensively.

The Southwestern fair project promises to materialize into a grand affair, because it has men at its head who win when they take hold of anything.

Wm. Ragland is back from a trip West as far as Murphyville, and reports the country West of the Pecos as dry, the summer rains not having yet set in.

Thos. Gilroy is back from the lower counties about Corpus Christi where he bought 100 head of horses and mares from different parties to be sold in this market.

Floresville Citizen:—J. T. Thornton sold to Doman & Barnes 12 car-loads of beeves at \$20 dollars per head. Also shipped to Chicago 15 car-loads of beeves. These cattle were shipped in Street's patent stable cars

J. Dryfoos of Pittsburgh, Pa., who is and extensive importer of fine horse stock from France, was here after horse stock, but returned without purchasing, not finding anything rich enough for his blood.

John J. Young is back home from a visit to his ranch in Hidalgo county, where he went to gather some stock for the market, which will soon be forwarded North. He says that everything is fat in that portion of country.

Hines Clark was back again from Collins, with four car-loads of horse stock, composed of a car of yearling fillies, one car two-year-old fillies, car-

load of mares and car-load of saddle horses. They all sold readily.

The shipments of cattle from San Antonio during May amounted to 12,329 head. This does not include those that went through from points south and west; except those transferred from the Southern Pacific to the Missouri Pacific road.

Alonzo Millett of La Salle county is at the Southern. He has just received the report of a shipment of cactus and cottonseed-fed steers which averaged 1008 in Chicago, and brought \$3.50 per 100 pounds. Three weeks ago they would have brought over \$4.

Uvalde News:—Mr. John D. Kincaid, formerly of Brewster county, but more recently of San Antonio, has purchased the Veith & Mueller pasture, the price paid being about \$2 per acre. Mr. Kincaid will purchase cattle and stock the pasture, and we understand will try to lease more land.

Cuero Star:—Stockmen of this section are at present in a more prosperous condition than they have been for three or four years. Shipments of stock have recently been very large and sales have been quite satisfactory. Stock are also fat and there is an abundance of pasturage.

Taylor Texan:—Cattle shipped out of Taylor Wednesday as follows:

88 head of cattle by M. R. Kennedy for Chicago; 21 head of cattle by W. S. Brookshire for Chicago; 41 head of cattle by Davidson & Galeshill; 27 head of horses by Kelly & Jones; 104 head of cattle by Mark Jones for Chicago.

Taylor Texan:—Mr. G. W. Mahoney, a wealthy stockman of Santa Anna, has been in the city for several days past, making purchases of fine stock. Included in his purchase was the famous bull Ben Palmer, the property of Mr. Howard Bland. Ben Palmer is one of the finest bulls ever brought to this part of Texas.

H. B. Shiner has returned from Shiner, Lavaca county, which is the probable junction of the Austin branch of the Aransas Pass railway, and named after him. He says the place is flourishing, with the best of prospects before it for a live and law abiding business town. The surrounding country is prairie land, well adapted to farming.

Albert Fredericks of this city has quite a curiosity for this section of country. It is a Moose head from Canada, and it is a very fine specimen, which judging from its size must have belonged to an animal weighing from 700 to 800 pounds. It is doubtful whether a live moose could be brought to Texas, except in midwinter, it being very susceptible to the enervating efforts of heat.

J. L. Harris has returned from Chicago where he had been with his Gonzales shipment of 48 cars of beeves. He complains bitterly of his treatment by the Southern Pacific railroad. He says the officials of that road had been trying for six months to get a shipment from him, promising to get the stock through in five days, but it took eight, with exorbitant charges, etc. A bill of damages will be presented.

Mr. Black of Menard county has recently written some very good articles on the question of a live stock exchange for Texas. Appropos of which it is rumored that two prominent ranchmen had contracted to pay \$3 per hundred for 20,000 head of steers to be delivered in St. Louis during the month of August, the steers to be 900 pounds and upwards. The sellers are said to be two buyers and shippers. This has a strong smack of future dealings usually in practice in commercial exchanges.

Kerrville News:—Ross & Bundy shipped 800 head of muttons on Tuesday, and S. W. Schrimpf 600 on

Wednesday. M. C. Lee shipped 40 sacks of the Bertrand clip to A. B. Frank & Co., San Antonio. G. A. Tutwiler 30 sacks to B. Oppenheimer, San Antonio. The following clips are on the road to be shipped to Galveston: W. Dietert, Edwards county, 20 sacks; P. G. Bertrand, Kimble county, 10,000 pounds; C. C. Lemons, Kimble, 4500; W. R. Braggins and Allen, Kimble, 20,000 pounds. G. W. Sanders shipped 166 head of cattle to Chicago, bought from the Melissa Ranch company and S. G. Jackson. Terms private.

Kerrville News:—No county in Texas probably can show purer blooded horses than Kerr. Among those who are devoting special attention to the rearing of thoroughbreds from the most noted sires is our enterprising county man, Capt. B. C. Bunbury. In great excitement he bounded into the News office the other day to acquaint us of the fact that on the 25th ult. his fine imported "Central Fire" foaled a beautiful bay filly to "Warspite." Warspite is by Uncas (by Stockwell) and Capt. Bunbury's filly can boast of the very bluest English blood. She has seven crosses of Blacklock, six of Touchstone, four of Birdcatcher, two of Melburne, one of Ion and one of Venison. The captain is breeding his mare to "Winfred," brother to the peerless "Wanda" by imported "Mortimer" out of "Minnie Minor" by "Lexington."

**THE WOOL SACK.**

Jos. W. Almond of Val Verde county is in the city.

About 900 sacks of wool have been sold at San Diego, Duval county.

F. E. Leason of Maverick county was in the city looking to the sale of his wool.

The mutton shipment from San Antonio during the month of May aggregated 34,501 head.

The sheepmen are not so plenty in San Antonio this spring as usual during the wool season.

H. B. Morrison, a wool grower of Maverick county is spending a few days in town while his wool is on the market.

Dawe & Noble shipped a couple carloads of muttons from Eagle Pass on Sunday. They go to the Northern markets.

The mutton run from this portion of the state is now about over, and only the usual number are going to the large markets.

Once the break was made in the wool market, and it went like hot cakes. The weighers could not work fast enough to suit the hungry buyers.

Lawrence Haley of Brewster county, one of the largest wool growers in Western Texas, is here for a few days. His clip went to Galveston this spring.

Chas. Montague of Bandera sold his clip of 22 sacks, 6-months growth, for 16½c. Charley always get dizzy prices because he has a first-class bunch of sheep.

Thos. O. Murphy of Jeff Davis county is here attending the sale of his wool. He says almost everybody from his section sent their wool to Galveston this season.

The clip known as the Ed Buckley clip, run by Wilkins Bros. in Val Verde county, amounting to 81 sacks, 6 months growth, sold in this city at 16½ cents per pound.

The wool sale of Kerrville came off last Saturday, and there were some 1700 sacks sold at from 14@16½c for 6-months clip, and from 16@18c for 12-months clip. This is a very good price, fully up to that obtained in San

Antonio, and Kerrville has reason to be proud of her efforts as a wool market.

A lot of stock sheep are going begging at 50 cents a head in Zavalla county. If Mills or his bill had never been heard of, they would bring at least a dollar like hot cakes.

H. Bundy of Kerr county is in the city. He has been shipping some of the best muttons that went to market from this section of the state, and has yet several thousand on hand, big and fat.

**FOR SALE OR EXCHANGE.**

**MONEY Cheap and Quick.**

Parties desiring loans on first mortgage on pastures or cultivated lands in Texas, Louisiana, Arkansas, Mississippi or Alabama, should inquire our terms.

FRANCIS SMITH, CALDWELL & CO.,  
San Antonio, Texas.  
Or, STARK WEST, Waco, Texas.

**MONEY!**

to loan on

Ranch, Farm and City Property.

No commissions and no expenses. Write or call on

**R. F. HENDRICKS,**  
SAN ANTONIO, TEXAS.

**POLAND CHINA HOGS.**

Breeders of and for sale pure-bred native-born and acclimated Poland China hogs.  
DR. J. P. KLINE & SONS,  
Box 369. San Antonio, Texas.

**POLLED ANGUS BULLS.**

We have seven acclimated Polled-Angus bulls for sale. Apply to **J. L. HICKMAN & CO.,** Union Stock Yards, San Antonio, Texas.

**EDWARD PERSCH,**

—DEALER IN—

**CORRUGATED IRON,**

Roofing Tin,  
Sheet Iron, Zinc, Copper,  
Pig Tin, Solder,

**TIN PLATE, ETC.**

254 Market St., San Antonio, Tex.

**LONE STAR**

**..SADDLERY..**

Manufacture all kinds of Saddles and Harness. Cowboys' Outfits a Specialty. First-class work in all branches.

**A. VARGA, Agent,**  
Dolorosa Street, opposite Southern Hotel,  
SAN ANTONIO, TEXAS.

**SHEDD'S**

Apparatus for

**Training Range Horses!**

Important improvements have recently been made, and the cost of building very much reduced.

Address

**C. F. SHEDD,**

LARAMIE, WYOMING.

**Traders' National Stock Yards!**

J. E. PRICE, Proprietor,

Near I. & G. N. Shipping Pens, - - SAN ANTONIO, TEXAS.

Best and most commodious stock yards in the state. Built expressly for the accommodation of the stockmen. All pens shedded and with hay-rack, and fresh water. Charges same as other yards. Best buyers on the market always on hand for good stock.

HINES CLARK.

JAMES F. SCOTT.

**CLARK & SCOTT,**

Live Stock Commission Merchants,

COLLINS, NUECES COUNTY, TEXAS.

Do a general live stock commission business. Special attention paid to putting up stock on order.

**The Southern Hotel,**

J. P. HICKMAN, Prop.,

San Antonio, Texas.

**UNION STOCK YARDS,**

SAN ANTONIO, TEXAS.

J. L. HICKMAN & CO.,

**LIVE STOCK COMMISSION MERCHANTS,**

South Flores Street, on S. A. & A. P. Railroad. Largest and best yards in San Antonio. Only yards having the facilities for shipping and receiving from all the railroads at the yards. Office at the Southern Hotel and at the yards. Street cars to pens. Liberal advances made on all consignments. Stock scales pens. Telephone connections.

**ED STEVES & SONS,**

San Antonio, Texas,

**LUMBER DEALERS**

Solicit the patronage of the ranchmen of Southwest Texas.

**SPAYING!**

DR. FRED J. BAILEY will make contracts for spaying cows and heifers, at a reasonable figure. Has had better success than any operator in Texas, and has done more. Reference: B. L. Crouch, Frio county; T. C. Sheldon, Webb county; Lott & Nelson, Duval county, and many others. Address,

**FRED J. BAILEY, San Antonio, Tex**

**C. A. LYFORD,**

(Successor to S. RODGERS & CO.)

**Live Stock Commission Merchant, San Antonio, Texas.**

Yards at end of South Flores Street-Railway track. Liberal advances made on consignments. Commodious Stock Yards.

**AGENCY LOUISIANA STATE LOTTERY.**

204 W. Houston St., San Antonio, Texas.

ORDERS PROMPTLY FILLED.

TOM YATES, AGENT.

**MONEY TO LOAN**

In Southwestern Texas, on Farms and Ranches.

Reasonable rates, time to suit borrowers; also, Farms and Ranches for sale.  
**E. B. CHANDLER, No. 4 Kampmann Building, SAN ANTONIO, TEXAS**

**GEO. W. SAUNDERS, LIVE STOCK COMMISSION MERCHANT,**

SAN ANTONIO STOCK YARDS.

Prompt sales and quick returns. Market reports and information as to shipping cheerfully given. Correspondence solicited. Telephone No. 401.

**SAN ANTONIO STOCK YARDS,** Situated on S. A. & A. P. and I. & G. N. pens, and feed charges moderate. Shedd's horse-breaking machine attached to yards.

**SAUNDERS & HENRY, Proprietors.**

**GEO. LOELOFF, SAN ANTONIO, TEX.**

—Manufacturer of the—

**CELEBRATED SAN ANTONIO SADDLE TREES.**

Makes all kinds of Natural-Fork Saddle Trees, Texas, Colorado and California patterns. None genuine without my name on cantel. Look out for imitations.

**L. S. BRACKETT,**

MANUFACTURER OF SADDLES, HARNESS, BRIDLES, ETC.

No bogus Northern penitentiary or combination saddle trees sold or rigged, but a specialty made of strong, reliable, honest goods at a reasonable price. Also sell the best farm wagons in 1916.

South Side of Military Plaza.

San Antonio, Texas.



ESTABLISHED APRIL, 1880.

Consolidated with

**TEXAS WOOL GROWER**

SEPTEMBER 13, 1884.

ISSUED EVERY SATURDAY.

—BY—

**The Stock Journal Publishing Company,**

—AT—

**Fort Worth, Dallas and San Antonio.****FORT WORTH OFFICE,** 210 West Second Street. W. A. GARNER, Manager.**DALLAS OFFICE,** 702 Main St. FRANK POWELL, Manager.**SAN ANTONIO OFFICE,** Room No. 2, Beze Building. L. A. HEIL, Manager.**SUBSCRIPTION PRICE.**Weekly Edition per annum.....\$1 50  
Monthly Stock Farmers' Edition..... 75

Entered at the Postoffice, Fort Worth, Texas, as second-class matter.

Entered at the Postoffice, San Antonio, Texas, as second-class matter.

Entered at the Postoffice, Dallas, Texas, as second-class matter.

SUBSCRIPTIONS to the TEXAS LIVE STOCK JOURNAL are solicited upon the ground that the information given is worth the money to any man in Texas who is either raising, dealing in, or feeding any description of live stock in Texas, Louisiana, the Indian Territory, or any section of the range country. The weekly edition costs but \$1.50 per year. We ask those who are subscribers to renew promptly and those who are not subscribers to give the paper a yearly trial. Subscriptions can be sent direct to the TEXAS LIVE STOCK JOURNAL.

THE unsold school lands and university lands in Texas amount to 31,645,063 acres.

LAST week at Chicago the run of cattle was a trifle light, the number received was only 42,177 from Saturday to Saturday inclusive, against 50,573 head the previous week. The lighter run caused the market to gain strength.

THE commission interest is inviting stockmen to send in all fat cattle at once and not to wait on the prospect for better prices. The JOURNAL is of the same opinion. In July, August and September the runs of grass cattle must be heavy, and a June beef that waits for a September market generally gets badly left.

THE prospect is good everywhere in Texas in the live stock interests excepting that beef and wool are selling low, but neither beef or wool will sell low all the time and Texas is raising both very cheap. We have some advantages not to be overlooked, and the state will be the richest in the Union before many years are passed. Texas started right by using the grazing privileges

and very little soil has been impoverished by cotton raising and heavy cropping.

**Indian Beef.**

A. A. Newman of Arkansas City has secured the contract for fresh beef at the Ponca, Pawnee, Otoe and Osage agencies 190,000 pounds on foot at \$2.43 per 100 pounds gross, also the Osage school 30,000 pounds on the block at \$6.79 net. Mr. H. C. Slavins has the Haskill Institute, 60,000 pounds at \$5.73 net, and the Sac and Fox agency 35,000 pounds at \$6.67 per 100 pounds net.

**Stephens & Dobyns.**

Messrs. Stephens & Dobyns of Kansas City have a card in the JOURNAL and solicit consignments of cattle, sheep and hogs from Texas, the Indian Territory and from all the range country. The firm is strictly reliable and responsible and thoroughly conversant with the live stock business of the West. Uncle Henry Stevens is one of the best known cattlemen of Texas, and has handled stock in numbers up to the hundreds of thousands. The office of the firm is in room No. 53 Exchange building, and the firm is represented in Texas by Jno. K. Rosson of Fort Worth.

**Jack Stock.**

The total number of jacks and jennets assessed in Texas amounts to 6731, and the value is placed at \$415,471 or \$61.72 per head. The number of counties assessed being 242 the average is about 24 per county.

There are 56 counties not owning jack stock, these being mostly Western cattle range counties. Leaving out the counties owning no jack stock there remains 186 counties, and the average number of jacks and jennets in each county is 36 head, but one-third of the stock of this character is to be found in seven South Texas counties, and in six counties in the Northern half of the state. In these counties the average is 179 head, and the counties, and number of jack stock held in each are as follows:

South Texas.—Cameron 231, Duval 132, Gonzales 228, Hidalgo 133, Nueces 217, Presidio 345, Starr 132.

North Texas.—Collin 159, Hill 130, Hunt 137, Johnson 104, McLennan 266 Navajo 110.

From the above statement any one investigating the mule trade of Texas can see where to go.

**A Texas Cattle Exchange.**

The principle of the proposition by Col. W. L. Black of Fort McKavett to establish a Texas cattle exchange is good, provided that the exchange shall include all classes of stock and be called the live stock exchange, the membership to include dealers, brokers and raisers of stock and the subject to be treated as a local issue. Such a general institution cannot in the nature of things govern the trade in finished beef cattle. For this business stock yards are absolutely necessary, and the quality and prices vary so greatly from day to day, that the estimation and value

of a beef to the butcher or packer can only be determined on the day of delivery. A local live stock exchange is generally established to control local methods, and no local market is likely to accept rulings not established on the same ground.

In Texas, however, many thousands of young cattle and stock cattle and stock sheep are sold annually under contract, and disputes often arise requiring a settlement by disinterested parties. This great business requires concentration, so that the entire offerings can be handled aright. At present it is common that the same bunch of cattle is offered by twenty different parties in as many different localities. Under the proper ruling of an exchange only one broker in the proper locality would have charge, and one bunch would be offered instead of twenty.

The live stock interests of Texas cover so much ground that one exchange could not pretend to control the business. At least two exchanges would be necessary, one North and one South. Another might be necessary in Southeast Texas, another in Southwest Texas, and one in Central Texas. Experience has taught us that Southern Texas trading cannot be done by North Texas men, or North Texas trading by Southern men.

We look upon this subject as a local issue and the benefit to be obtained as that to be derived from bringing the buying and selling element together. We can see the utter uselessness of expecting the Chicago packers and dealers and shippers to come to Texas to buy fat beef on time contracts subject to local interpretation and classification. A few speculators might and do now come to view stock in the local stock yards or to make a purchase of stock they see and inspect on the ranches before purchase; these speculators are a law unto themselves and would pass by the exchange to make an independent trade with some one who might not be a member of the exchange. The great buying interest would await the arrival of the stock at Chicago, St. Louis and Kansas City as usual.

As a matter to be acted upon locally to concentrate the ranch trade of East, West, North or South Texas, the movement may be a pronounced and general success, ultimately furnishing a general exchange by consolidation, but to commence the movement by the establishment at one point only would be to cause all outside and distant sections to view the subject with indifference and neglect.

An exchange established at Fort Worth would control very little business at El Paso, Laredo or Corpus, and an exchange at San Antonio, although it might and probably would exert wide influence would be too distant to influence the trade of the Panhandle of Texas.

**A Beautiful Catalogue.**

F. W. Humphrey & Co., N. E. corner of Pine and Broadway, St. Louis, Mo., clothiers, hatters and furnishers, have issued an elegant and beautiful clothing catalogue which will be sent free to

readers of the TEXAS LIVE STOCK JOURNAL. The work contains some beautiful colored chromo lithographs and the fashion plates were specially designed to show the present spring and summer fashions.

The catalogue shows children's and boys' clothing, gentlemen's full dress attire, Prince Albert suits, walking suits, sack and cut-away suits, clerical suits, etc. Then follows the "hattery," then haberdashery, then hoisery and neck wear, and concluding with the glove department, measuring and order blanks. Visitors to St. Louis are requested to call and examine the immense stock of clothing, and friends at a distance are invited to send for the art volume catalogue, addressing F. W. Humphrey & Co., St. Louis, Mo.

**Rock Salt.**

Messrs. Turner, McClure & Co. of Fort Worth have en route a car-load of the celebrated rock salt, which is the best salt that can be used for cattle, horses, and all kinds of stock. Cattle like the rock salt and prefer it to all other. They cannot eat enough to hurt them, as it is as hard as a rock and must be licked. Messrs. Turner, McClure & Co. will fill orders by mail promptly, either in large or small quantity. Send a trial order.

TURNER, MCCLURE &amp; CO.

CAUTION.—Buy only Dr. Isaac Thompson's Eye Water. Carefully examine the outside wrapper. None other genuine

**J. R. JETER & CO.,**

Land, Loan and Investment Agents, Fort Worth, Texas, have for sale:

No. 1. 3650 acres fine land 3 miles northeast from center of Hutchinson Co., \$2 per acre.

No. 2. 1158 acres 2 miles west of Chillicothe on Fort Worth & Denver railroad; fine farming land; \$3 per acre.

No. 3. 1000 acres in Swisher county, on line of Hale; \$1.25 per acre.

No. 4. 2800 acres 5 miles northwest from center of Castro county; \$1.40 per acre.

No. 5. 2400 acres in northeast corner Hartley county; \$1.50 per acre.

No. 6. 1 section in western part of Lynn county. Price \$500 per section.

No. 7. 45,000-acre pasture to lease for term of years.

No. 8. 17,728 acres in Hockley county; price \$1.65 per acre; small cash payment and easy terms and low interest on balance.

No. 9. The best improved stock farm in Texas of 3000 acres; well watered and fenced, residence, barn, orchard and all necessary improvements, 300 to 500 acres in cultivation. Price, for 60 days, \$6 per acre; terms easy.

Farm, ranch and timber lands in every county in the state, and in any size tracts, to suit purchaser.

P. A. HUFFMAN, Ft. Worth, Texas.

A. W. JONES.

J. M. HENDERSON, Jr.,

Late of Burlington, Kas.

Athens, Tenn.

**P. A. HUFFMAN & CO.**

Successors to Huffman, Sellers &amp; Co.,

**Real Estate, Loan**

—AND—

**INVESTMENT AGENTS,**  
506 Main Street, Fort Worth, Texas.

Land Titles Investigated, Taxes Paid and Collections Made for Non-Residents. Correspondence Solicited. P. O. Box 197.

WE REFER BY PERMISSION TO

K. M. Van Zandt, president Ft. Worth National Bank; Capt. M. B. Loyd, president First National Bank of Ft. Worth; A. M. Britton, president City National Bank, Ft. Worth; Col. W. M. Harrison, president State National Bank, Ft. Worth; W. J. Boaz, president Traders' National Bank, Ft. Worth; Dr. H. S. Broiles, Mayor of Ft. Worth; Col. J. P. Smith, ex-Mayor of Ft. Worth; W. A. Huffman of W. A. Huffman Implement Co., Ft. Worth; J. H. Brown, wholesale grocer, Ft. Worth; Capt. Sidney Martin, president the Martin-Brown Co., Ft. Worth; Col. Morgan Jones, president Ft. Worth & Denver City railway, Ft. Worth; People's National Bank, Burlington, Kas.



**ORGANS AND SEWING MACHINES**  
\$3.00 up. 30 styles. Sent on trial; new and perfect; warranted 5 years. Buy direct and save half. Circular with 10,000 testimonials FREE. GEO. PAYNE & CO. 277 1/2, 125 S. Clinton St., Chicago, Ill.





**THE PACIFIC SLOPE.**

**Butcher Market at Los Angeles.**

LOS ANGELES, CAL., May 15, 1888.  
To the Stock Grower, Las Vegas, N. M.:  
I will give you a few ideas as to the way things are run and managed at this end of the world. There are five wholesale butchers doing business in Los Angeles. They enter into an agreement and swear, next thing to a book oath, that they will sustain prices, let come what will. Before their vows are cold and their foreheads cease dripping with perspiration they go out and offer beef for a half-cent less. To the other four this is a very unpleasant state of affairs, and is very likely to bring on a fight, at any time. One has just been instituted by Adamson & Stevens (they being the parties who bought out G. W. Lang's slaughtering business). The prices for beef ranged from seven to eight cents, and good beef always sold at eight cents. Their cattle got poor and in consequence lost some of their customers. In order to get them back the prices were reduced from 3 to 6 cents. It seems a very serious state of affairs when one butcher can make a price on all the beef cattle tributary to this country, but such, however, is the truth.

The other four wholesalers in this place have no interest in the breeding of cattle, consequently we are not quite in the same boat. Their interest would naturally be to buy as cheap as possible, while our interest would be to stiffen the prices and keep them there. You know as well as I do how helpless cattlemen are when it is a question of organization. But this much is certain: if they do not work together and hold for fair prices they will be quite as much at the mercy of a few impecunious butchers on this coast as the cattlemen on your side are to the Big Four. The facts are that a man with twenty-five thousand dollars invested can make a price on almost every animal that comes to this section for beef and the cattlemen can not help themselves. It also reduces the price on all the native cattle. It strikes me that some sort of organization might be brought about through your paper that would stiffen the veterbrae of some of these limber cattlemen. This Mr. Stevens, before referred to, has just returned from Prescott and reports that he can buy all the fat cattle he wants for two (2) cents, and also says he can afford to sell for five cents. If, when the prices are put down to almost nothing, the cattlemen would stand firm, the parties reducing the price would very soon be driven out of the business.

I hope you will get this matter before the people and rake these fellows over the coals a little, for that is what they deserve. There is another matter I wanted to write you about—the Armour dressed beef that has been coming to this market: The first consignment was brought here by their agent, "Has Clark." The second was consigned to one of the butcher firms here, simply to make an experiment and to see what merits and demerits there were in it.

**Beef Contracts in the North.**

River Press, Dakota.  
Under proposals opened on the 26th ult. Col. John C. Sullivan, chief commissary of the department, for fresh meat for the coming fiscal year, the following awards have been made: At Forts Abraham Lincoln, Dakota, to William C. Badger at 6.93 cents per pound; Fort Bennett, Dak., to William Floyd at 6.44 cents per pound; Fort Buford, Dak., to C. R. A. Scobey at 7.3 cents per pound; Fort Custer, Mont., to Borup & Co., at 6.6 cents per pound; Fort Keogh, Mont., to Zach H. Daniels at 6.2 cents per pound; Fort Maginnis, Mont., to Thomas A. Marlow at 9.35

cents per pound; Fort Meade, Dak., to James M. Woods at 6.43 cts. per lb; Fort Misoula, Mont., to Julius Augst at 6.75 cents per pound; Fort Pembina, Dak., to Edward Piche at 5.50 cents per pound; Camp Poplar River, Mont., to Henry Hodson at 12 1/2 cents per pound; Fort Randall, Dak., to Gustave Reider at 6 cents per pound; Fort Shaw, Mont., to Wellington Quail at 6.68 cents per pound; Camp Sheridan, Wyo., to Homer & Deover at 15 cents per pound; Fort Snelling, Minn., to Thomas Maylone at 5.7 cents per pound; Fort Sully, Dak., to William Floyd at 6.44 cents per pound Fort Totten, Dak., to John D. Morre at 8.23 cents per pound; Fort Yates, Dak., to Henry S. Parkin at 6.98 cents per pound. Fort Assomboine, Mont., to Robert L. McCulloh, at 6.63 cts. per pound.

**The Cattle Trust.**

CHICAGO, June 1.—A transaction, interesting for its magnitude, but more for its reversal of the usual order of things and the possibility that indicates a change in the tendency of the times, is commenced to-day as contemplated. The parties to the transaction are the American Cattle trust on one hand and Nelson Morris, the Chicago live stock manager, on the other. Instead of the gobbling up process by the trust, the exact opposite is the case. Mr. Morris has bought back from the cattle trust the Fairbanks Canning company, and has satisfactorily dissolved all relations with the trust. The consideration paid in repurchase was \$2,000,000.

THIS will be the best fruit year on record in Southwest Texas.

**HAVE YOU A SKIN DISEASE?  
HAVE YOU A SCALP DISEASE?  
HAVE YOU A BLOOD DISEASE?**  
If so, the Cuticura Remedies Will Speedily Cure You.

There is no system of treatment known to druggists that offers the certainty of cure and economy of time and money to be found in the CUTICURA REMEDIES. We will send free to any sufferer "How to Cure Skin Disease," 64 pages, 50 illustrations, and 100 testimonials of cures of every form of skin and blood disease, from pimples to scrofula.

**Covered With Salt Rheum.**

CUTICURA REMEDIES are the greatest medicines on earth. Had the worst case of Salt Rheum in this country. My mother had it twenty years, and in fact died from it. I believe CUTICURA would have saved her life. My arms, breast and head were covered for three years, which nothing relieved or cured until I used the CUTICURA RESOLVENT internally and CUTICURA and CUTICURA SOAP externally. J. W. ADAMS, Newark, O.

**Head, Face and Body Raw.**

I commenced to use your CUTICURA REMEDIES last July. My head and face and some parts of my body were almost raw. My head was covered with scabs and sores, and my suffering was fearful. I had tried everything I had heard of in the East and West. My case was considered a very bad one. I have now not a particle of Skin Humor about me, and my case is considered wonderful. Mrs. S. E. WHIPPLE, Decatur, Mich.

**A Fever Sore Cured.**

I must extend to you the thanks of one of my customers, who has been cured, by using the CUTICURA REMEDIES, of an old sore, caused by a long spell of sickness or fever eight years ago. He was so bad he was fearful he would have to have his leg amputated, but is happy to say he is now entirely well—sound as a dollar. He requests me to use his name, which is H. H. GASON, merchant, of this place. JOHN V. MINOR, Druggist, Gainsboro, Tenn.

Sold everywhere Price, CUTICURA, 50 cts.; SOAP, 25 cts.; RESOLVENT, \$1. Prepared by the POTTER DRUG AND CHEMICAL CO., Boston, Mass. Send for "How to Cure Skin Diseases," 64 pages, 50 illustrations and 100 testimonials.

TINTED with loveliest delicacy is the skin preserved with Cuticura Medicated Soap.



**KIDNEY PAINS,**

With their weary, dull, aching, lifeless, all-gone sensation, relieved in one minute by the Cuticura Anti-Pain Plaster. The first and only pain-subduing Plaster. All druggists, 25 cts.

J. B. LITTLEJOHN, Manager Insurance Department.

THOMAS P. MARTIN, Attorney-at-Law, Manager Land Dep't

**LITTLEJOHN & MARTIN,**

Insurance, Loan and Real Estate Agents,

513 Main Street, Fort Worth, Texas.

Buy and sell (on commission only) lands in all parts of Texas and City real estate. Property rendered and taxes paid on same. Lands examined and divided. Patents obtained, titles examined and perfected. A specialty made of business with the different state departments at Austin. A general land business transacted. Commissions reasonable.

**J. B. ASKEW,**

MANUFACTURER AND DEALER IN

**SADDLES, HARNESS, LEATHER, ETC.**

Fort Worth, Texas.

Stock Saddles and Hand-Made Harness a Specialty.

Any style of saddle, plain or full stamped, made to order. Harness, from the lightest buggy to the heaviest float. Workmanship and material all first class.

C. E. MOORE, late foreman for R. F. Tackabery, will have charge of the saddle department. Every good saddle will be fitted out with a pair of Tackabery's improved Lightning Cowboy Cinch Fasteners.

All orders by mail will receive prompt attention.

REFERENCE.—W. J. Boaz, Pres. Traders' National Bank; Col. R. E. Maddox, Breeder and Dealer in Fine Blooded Stock, Fort Worth.

**FLENNER & GAUSE,  
UNDERTAKERS**

602 Houston St., FORT WORTH, TEX.

Open Day and Night. Orders by telegraph receive prompt attention.

**POLK STOCK YARDS,  
POLK BROTHERS, Proprietors.**

Hereford, Shorthorn, Polled Angus, Devon, Holstein and Jerseys, Saddle Horses, Mares, Mules and Jacks. Shipments Solicited.

Fort Worth, Texas.

We Sell on Commission.

**KANSAS HEREFORD CATTLE COMPANY**

Successor to the Cherokee Hereford Cattle Company.)  
LAWRENCE, KANSAS.

200 Head of Pure-Bred Herefords

of all ages to select from, comprising all the most noted strains to be found in England and America. Catalogue on application. The farm is but three miles from the city, known as "The Gibb Farm."

F. P. CRANE, Manager.

C. H. COOPER.

E. H. ROBERTSON.

**COOPER & ROBERTSON,  
Real Estate and Rental Agts.**

702 MAIN STREET, DALLAS, TEXAS.

Buy and sell city property, ranches, grazing, farm and timber lands and live stock, loan and invest money for capitalists.

**WM. HENRY & CO.,**

—:—Dealers in Stoves and Hardware—:—

513 and 515 Houston Street, Fort Worth, Texas.

AGENTS—Fire and Burglar Proof Safes and Vault Doors, Laffin & Rand Powder Co., Glidden Steel Barb Wire, Iron and Slate Mantels and Grates, &c.

J. Q. SANDIDGE, Pres. C. B. DAGGETT, Vice-Pres. MAX ELSER, Cashier.

**CITY NATIONAL BANK,**

FORT WORTH, TEXAS.

Capital Paid in and Surplus, \$200,000.

DIRECTORS—J. Q. Sandidge, C. B. Daggett, Max Elser, Chas. Scheuber, C. M. Crane

M. B. LOYD, President. D. C. BENNETT, Vice-President. E. B. HARROLD, Cashier.

**FIRST NATIONAL BANK,**

Corner Houston & Second Streets, - - - Fort Worth, Texas.

CASH CAPITAL AND SURPLUS, \$375,000.

DIRECTORS—J. S. Godwin, M. B. Loyd, J. D. Reed, Zane Gettl, D. C. Bennett, George Jackson, S. B. Burnet, E. B. Harrold and E. F. Ikard.

**Hardware & Queensware.**

W. F. LAKE,

Cor. 2nd and Houston Sts.

Wholesale and Retail.

**Wholesale Dry Goods.**

THE MARTIN-BROWN CO

Cor. 4th and Main Streets.

The only exclusively wholesale dry goods house in the city.

## FORT WORTH NOTES.

Tom Green county yearlings are selling at \$8 around and two-year-olds at \$12.

Mr. W. F. Sommerville, manager of of the Matador Cattle company, has gone to the ranch.

A sale of 1000 matured steers by C. W. White to Winfield Scott of Colorado City is reported at \$18 per head.

T. T. D. Andrews is receiving the cattle purchased by the Home cattle company of the Espuela company.

Mr. N. R. Powell of Fort Worth is now at Beaumont, Jefferson county, with his second consignment of blooded stock.

Mr. I. T. Pryor of Austin, who has interests in several cattle grazing sections, was figuring at Fort Worth during the week.

Mr. M. C. Campbell and Mr. Jewett of Wichita, Kansas, are still here and will probably purchase a string of beeves before they leave.

Charles Coppinger of Hatcher, Woods & Coppiner has just received and pastured the new arrivals brought in by Captain Hatcher.

Young, Andrews & Kuhen report slow trading in horse stock. They have on hand a very good supply of horses, mares and mules.

The firm of J. R. Jeter & Co., real estate men of Fort Worth, have moved into new and elegant quarters on Houston street, opposite the Pickwick hotel.

W. C. Rogers, who lives at Vineyard, Jack county, has received word from home that his fortune is made farming by the largest crops ever known.

Mr. C. H. Stuller, signal service, U. S. A., reports the rainfall at Fort Ellioitt during the month of May, 1888, to have been 3.19 inches. The rain fell during 8 days.

The first 100 head of steers sold by Ed Farmer to Captain J. C. Richardson, and reported last week, weighed 1112 lbs in market and sold at \$4.40, or \$48.93 gross.

The butcher trade of Fort Worth is very dull and quotations are as follows: Steers at 2@24c; cows at 1 1/2@2c; sheep, plenty in sight, at 2c; hogs, no market; calves \$3@4.

Mr. W. F. Patterson of Fort Worth, seed merchant and proprietor of the Model dairy, is about to make an extended tour North and will probably purchase extensively of Holstein cattle.

F. M. Houts of Heretord ranch was in town. He has a magnificent lot of young Hereford bulls for sale that he raised on Wise county grass, and reports them all in beautiful shape and condition.

Mr. C. F. Estill of C. F. Estill & Co., has gone to Lexington, Ky., with two car-loads of horses and mules. The firm is still buying stock and would like to communicate with those having good stock to sell.

There is some talk of establishing a creamery near Fort Worth and several men are disposed to take stock in such an enterprise. An enterprising creamery manager with a little money and a good character might do well to look this way.

Captain Day, the oldest horse raiser in Northwest Texas, recently sold a car-load of unbranded three-year-old fillies at \$50 around. The Captain says horse stock is not selling extra well, but the business makes a little money all the time.

Messrs. R. E. Maddox & Co. of Fort Worth, live stock dealers, are now do-

O. LYNCH, President.

JNO. F. MOORE, Superintendent.

A. W. MCARTHUR, Secretary

## FORT WORTH IRON WORKS

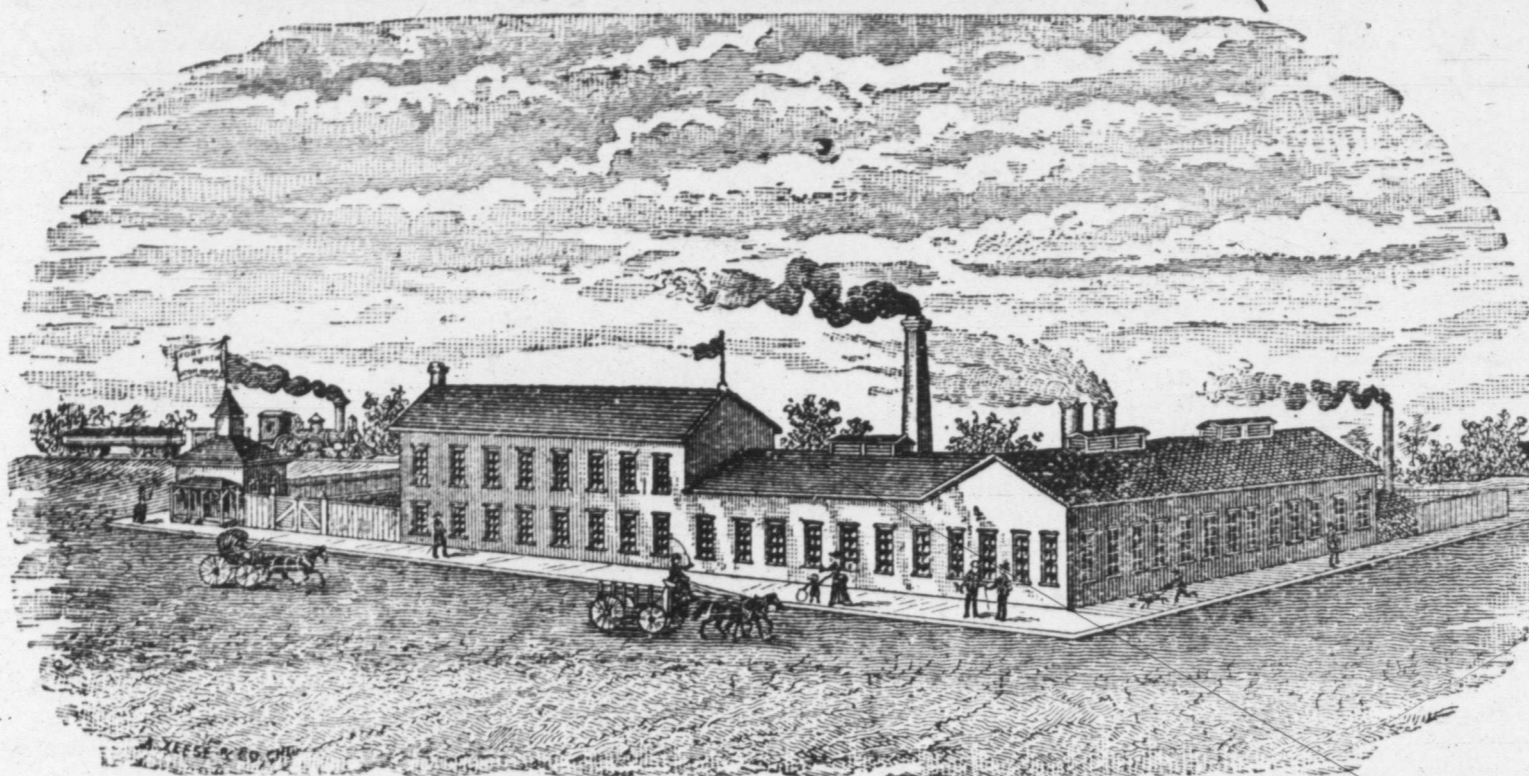

Corner Lamar and North Streets, Fort Worth, Texas.

Manufacturers of the celebrated Fort Worth Artesian Well Drilling Machine, [the best in the world.]

Architectural Iron Work, Artesian Well Drills, Drill Bars, Rope Sockets, Jars, Fishing Tools, and Pumping Jacks for Artesian Wells.

Repair and Rebuild Portable and Stationary Engines, Boilers, Pumps, and do a General Foundry and Machine Business.

ing business on Front street, near the Union depot. It is a very handsome office in a new two-story building, and the sign can be seen by all who ride up town on the Main or Houston street cars.

Polk Bros. sold for Farmer Bros. to Jno. Adams, 5 cows 652 lbs average, at 1 1/2c; for Ferd Slocum to Kemper, 4 cows, 822 lbs, at 2c, also some 685-lb stags at 1 1/2c. The firm also sold to E. P. Larking of Houston 1 Jersey heifer at \$100, and shipped for W. A. Archer 1 car-load stags to Stephens & Dobyms of Kansas City.

Mr William Powell of Beecher, Ill., and Mr. G. W. Henry of Chicago, Ill., in connection with other Hereford cattle breeders have determined to establish a ranch in Texas, in the vicinity of Fort Worth, and the first consignment of three car-loads is now at Rhome's stock farm on the Fort Worth & Denver.

Mr. G. S. Williamson of San Antonio, newly appointed officer of the bureau of animal industry, was in conference here with Col. H. M. Taylor in regard to the work. Mr. Williamson is very much impressed with the duties of his position, and will prove to be a faithful and energetic servant of the cattle interests and the government.

Mr. S. W. Lomax, manager of the Espuela and and Cattle company has sold to the Berry Cattle company of Montana, 1 herd or 2500 two-year-old steers at \$13.50 per head, also 1 herd (2500) yearling steers to the Home Land and Cattle company, at \$9, and 2500 two-year-olds at \$13.50. The delivery of these cattle will be made at Amarilla, Potter county, Texas, on the line of the Denver road. Mr. Lomax still has 5000 heifers for sale.

We have received the following from Jayton, Kent county: "A very severe hail storm passed through a section of this country on the 27th. Some cowboys were holding a herd, out of which one calf was killed and a yearling felled to the ground, but recovered. The hailstones were report to be as large as goose eggs. At this point they were little larger than a pigeon's egg. In places the grass was beaten down as if a large herd had passed over it."

W. A. Huffman Implement company of Fort Worth are selling the Dick's famous feed cutter at the rate of fifteen per week, and purchasers are delighted with it as being the most powerful, the simplest and safest feed cutter in existence. Send for circulars and illustration, and price list. When they show off this feed cutter at the Huffman establishment they put in a few inch plank and the machine cuts the plank as it would straw.

Adler & Co. of San Antonio had a

train of Santa Fe Buffet Cattle cars at Fort Worth enroute to Chicago. At this point it was discovered that on account of the faulty arrangement of the feeding and watering apparatus and by reason of the cattle having horns the stock in transit had to be unloaded to permit them to eat and to drink. In reloading the stock the palace cars were abandoned and the common ordinary stock cars were substituted.

One of the cattle properties ranging on the public domain in the Sweetwater district and owned by S. E. McIlhany and other Iowa parties was recently closed out to C. W. White of Waco and to T. H. Patterson who previously owned a quarter interest. The price mentioned is absolutely no indication of value. The cattle were bought by the Iowa parties on the top of the boom and providence who was expected to find them pasturage failed them.

The Monttor Hay Press Co. of Kansas City are offering in the columns of the JOURNAL an advertisement of the Little Monitor, which they claim to be the best hay press on the market. It is recommended by Johnson, Trapper & Co., hay merchants, Kansas City; E. C. Lucas, Creston, Iowa; G. B. Reed, Denver, Col.; I. N. Lee & Son, Emporia, Kansas; Clark Bros., Caldwell, Kansas; John Muckhart, Boulder, Col., and many others who have given the press a thorough trial. The readers of the JOURNAL will find in our columns the advertisements of three hay press manufacturers.

Don't buy the Missouri penitentiary saddle trees, but buy the genuine Loeloff, for sale by L. S. Brackett, San Antonio, Texas.

## The Polk Stock Yards.

The yards belonging to Polk Bros. of Fort Worth are handily situated on the Gulf, Colorado & Santa Fe, New Orleans and Missouri Pacific tracks, and are accessible to all railroads centering in Fort Worth. Shippers having car-loads of cattle, sheep and hogs, can have their stock consigned to Polk Bros., and have the advantage of close connection with all parties coming to buy butcher stock, in addition to the local butcher trade. The sales made at these yards last week were 16 cows to S. W. Barber of Marshall, 860 pounds at 2 1/2 cents, and 12 steers, 970 pounds, at 2 1/2 cents; for Geo. Anderson to Harcastle, 3 steers, 1060 lbs, at 3 cents; for Ferd Slocum to Jno. Adams, 6 cows, 825 lbs, and 5 averaging 775 lbs, at 2 cents; for L. P. Forbis to J. W. Thomas of Dallas, 16 cows, average 860 lbs, at 2 1/2 cents; for Ferd Slocum to A. B. Frazier, 5 cows, average 830 lbs, at 2 cents; for S. P. Clark to C. L. Ball, 7 cows, average

810 lbs, at 1 1/2 cents; for F. P. Foltz to Tom Smith, 6 cows, average 760 lbs, at 2 cents. The later sales will be found in Fort Worth Notes.

An additional convenience to the yards has recently been made in the shape of a stock scale that will weigh a full car-load at once. The yards are the best equipped in North Texas, and the accommodations are ample. Messrs. Polk Bros. give every attention to their customers' interests, and are fully reliable.

## The Warren Institute.

On Thursday night at the opera house, Fort Worth, the closing exercises of the Warren Institute were witnessed by a large and appreciative audience. This educational institution is now justly considered to be far in advance of most private educational institutions in the South, and the increasing patronage from the best country and city families in Texas is very safe indication that parents are well satisfied with the progress of their children.

## TEXAS-RAISED

## HEREFORD BULLS.

We have for sale on our Hall county ranch three hundred head of high-grade Hereford bulls, one and two years old; also, some heifers of the same class. These cattle are as well bred as any from other states. Will deliver at any railroad point in the West. Prices reasonable. Address,

FINCH, LORD &amp; NELSON,

Panhandle, Carson Co., Texas.

J. P. SMITH, President.

FRANKLIN B. HOUGH, Secretary.

## THE GRANITIC ROOFING.

Factory at Fort Worth, Tex.

Better than the best, cheaper than the cheapest roofing offered in Texas. Suitable for steep or flat roofs. Cheap enough to cover a hen coop; good enough to roof a palace. Specially adapted to stockmen's barns and out-buildings. Shingles, tin and corrugated iron must give way before our goods. For further particulars write to our office.

Fort Worth Granitic Roofing Co

11th and Rusk Sts., Fort Worth, Tex

**DALLAS.**

**THE COMING FAIR.**

**Will Eclipse All Former Efforts.**

One has only to note the bulk and character of the correspondence daily received at the State Fair and Exposition office to form an idea of what general interest is being taken in the October fair; not alone from Texas, but from almost every state in the Union. Indeed, to date, nearly five months in advance of the opening day, a greater and more varied entry of exhibits has been recorded in the secretary's office than appeared on the records up to within six weeks of the opening day last year. To June 5 forty-six counties have arranged for general county exhibits, and ten more are corresponding, with a view to the same end. Eight or ten are arranging to erect commodious exhibit buildings on the grounds, in which to more elaborately display their respective resources.

A new and much larger machinery hall is under construction, which in connection with a multiplicity of other demands for space incident to the increase of interest from nearly every section, has its good effect in many ways and has also rendered the enlargement of the grounds imperative.

The experimental period of the fair has passed; alike, has it been relieved of any possible feature of a local enterprise—an institution begotten of and groomed to herald the claims and advantages of Dallas.

Though many of its prime and most active movers were citizens of Dallas, it is evident to every intelligent man to-day that it has long since leaped the bounds of mere local or individual character, and though greatness came of local and individual sacrifice, all individuality has been lost in its wonderful growth and magnitude, and to-day it exists as a great metropolitan state enterprise, a work of the people and for the people—the Texas State Fair and Dallas Exposition.

**Go To**

St. Paul, Minneapolis and the famous Summer Resorts of the North and Northwest, Spirit Lake, Lake Minnetonka, Detroit Lake, Yellowstone Park and Lake Superior Points, via "BURLINGTON ROUTE," K. C., St. J. & C. B. R. R., through Kansas City, Council Bluffs and Sioux City. For full information address GEORGE C. MAYNARD, Trav. Pass. Agent, No. 508 Main Street, Dallas, Texas.

**Lee H. Hughes.**

The STOCK JOURNAL announces the name of Lee H. Hughes of Dallas a candidate for the office of county clerk of Dallas county. Mr. Hughes is not only a young man of splendid abilities, but of an experience that eminently befits him for the duties and responsibilities of the office. For five and a half years he has held the position of deputy under Mr. Hill, the present incumbent, and by his industry and pains has acquired a familiarity and system of routine in the county's work

that is indispensable to public interest. It is a very responsible office and it needs a good man to fill it; to this extent are the people concerned. Mr. Hughes was raised in Dallas county, and modestly rises to tell them that he would like to be their county clerk for a while, and that if he proves to be the fortunate winner in the race before the people, he affirms with uplifted hand that he will do his level best to please them.

**Sales of Cattle at Carter & Sons Stock Yards, Dallas.**

W. C. Wallace of Wise county arrived on market with a bunch of butcher cattle and sold quickly 20 steers, av. 800 lbs, at 2½c; also 30 cows at an average of \$14 per head. Mr. Smoots of Collin county arrived with a bunch of 15 head. Beecham & Moss of Kaufman county arrived with one car of A No. 1 grassers and found ready sale at 2c. Mr. Myers of Wise county brought in 100 sheep, which he sold readily. J. M. Adams of Cedar Hill sold 4 milch cows at \$27 per head. Mr. Shelton of Tarrant county arrived with 20 good butcher cattle, and found sale for some few of them. Mr. Scott sold 7 yearling at \$8.50 per head. D. E. Williams sold 4 butcher cows at \$17.50 per head. Mr. Osborn sold to Christ Rolenberge 3 milch cows at \$28 per head. Sam Randall arrived with 22 mixed cattle and found no sale. Dave Myers sold 3 bulls at 1½c per lb, av. 1080 lbs. Jeff Hart of Arlington sold a bunch of grassers. R. K. Maddox sold 6 yearlings for \$56, and 4 cows for \$64. H. K. Moore sold 10 lambs for \$2 per head. Greer Bros. of Plano sold 15 head of cattle.

QUOTATIONS—Choice corn-fed steers, 3@3½c; choice butcher cattle, 2@2½c; inferior, 1½@1¼; bulls, 1@1½c; yearlings, \$6@9 per head; suckling calves, 3@4c; choice sheep, 2½@3½c; hogs, 4@5c; goats, \$1@1.40.

The market has been very well supplied this week. There has been no hog market for about four weeks. Bulls in fair demand but none on the market.

**DALLAS DOTS.**

Tom F. Graham of Dallas left for his ranch in Hamilton county Thursday. He will make a shipment of beeves before his return.

Maj. A. C. Irvine of Gainesville was in this city Wednesday. The major is an excellent judge of stock, and has one of the finest ranches in the state.

H. G. Brady is absent in Chicago. He is looking after the hide and wool market, and the tone of his letters to his house here doesn't indicate an advance of these goods in our Dallas market.

Without exception the corn crop, as far as we are able to learn, is as fine almost as it can be. The general outlook for the farmer, which in turn means the merchant, the banker, and business men of all branches, was never better.

Sidney Gano returned this week from their Presidio county ranch. He reports everything in fine condition, and that their turn-out of calves this spring was fully 50 per cent. greater than last year, due, he says, to the excellent condition of the bulls last year, which insured good service.

**Dr. J. H. Gibbs,**

Practice limited to the treatment of the diseases of the eye, ear, nose and throat. Office No. 505 Main street, Dallas, Texas.

**CHICAGO MARKET LETTER.**

**A Good List of Sales From Every District in Texas.**

Regular Correspondence Texas Live Stock Journal.

U. S. YARDS, }  
CHICAGO, ILL., June 4, '88. }

Cattle receipts are liberal, market stronger for fat cattle. Thin Texans coming freely and selling low.

Sheep market steady.

C. O. Morris of Abilene marketed 26 760-lb steers at \$3.25, and 101 av. 892 lbs at \$3; D. Hunter sent in 217 875-lb steers which sold at \$2.85.

W. R. Moore of Albany marketed 211 76-lb sheep at \$3, and Perry & Co. sold 846 head of 57-lb sheep at \$2.12½ per cwt.

James H. Campbell & Co. sold for T. Y. Pettus 22 head of 906-lb steers at \$3.75; for Guy Borden 189 851 lbs at \$2.90; for Lock Forrester of Denton, 55 cows 678 lbs, at \$2.10.

Scaling & Tamblin sold for F. G. Snapp of Wortham, Texas, 105 head of 917-lb steers at \$3.35; for McCarthy, 24 835 lbs, at \$3.10; for M. Courtney, 80 calves, 152 lbs, at \$4.12½; for J. L. Edwards 420 sheep, 69 lbs, at \$2.85, and 463 sheep, 69 lbs, at \$2.60.

Gregory, Cooley & Co. sold for Fant & West 103 steers, 928 lbs, at \$3.40; for W. W. Deyerle 10 steers, 1051 lbs, at \$4.25, and 61 cows, 618 lbs, \$2.35; for J. Bill 41 steers, 897 lbs, at \$3.50; for Bundy & Ross 552 sheep, 84 lbs, at \$3.37½; B. H. Ross 383, 82 lbs, at \$3.37½; 40 tailing, 74 lbs, at \$2.25; for C. Schreiner, Kerrville, 525 sheep, 80 lbs, at \$3.37½, and 59 tailings, 74 lbs, at \$2.25.

Wood Bros. sold for Mark Jones of Taylor 62 steers, 977 lbs, at \$3.75 and 41, 1027 lbs, at \$3.75; for M. R. Kennedy 44 steers, 982 lbs, at \$4.

The Chicago Live Stock Commission sold for Storts & Eubanks 154 head of 902-lb steers at \$3.60.

R. Strahorn & Co. sold for J. M. Mathis of Victoria 218 cattle, 825 lbs, at \$2.90.

Brown Bros. sold for Gateskill & Davidson, 21 steers, 1057 lbs, at \$4, and 20, 1032 lbs, at \$4.10; for Thompson of Colorado City 260 sheep, 87 lbs, at \$3.70.

W. W. McIlhany & Co. sold for Morie & Gibbons 34 steers, 983 lbs, at \$4; 20, 1044 lbs, at \$3.87½; 20, 962 lbs, at \$3.65; for Smith, 1585 sheep, 80 lbs, at \$3.40; for Carver & M. 264 sheep, 61 lbs, at \$2.50 and 494 sheep, 62 lbs, at \$2.40.

Hunter, Evans & Co. sold for J. M. Mathis, 218 steers, 811 lbs, at \$2.90; for S. B. Harrington, 92 steers 858 lbs, at \$3.15; for F. G. Snapp, 77 steers, 927 lbs, at \$3.55; for Fant & West, 67 steers, 924 lbs, at \$3.30; for Houck & E. of Yorktown, 18 bulls, 1035 lbs, at \$2; for J. M. Mathis, 22, 831 lbs, at \$3.25; Frank & Weil, Corpus Christi, 157 steers, 854 lbs, at \$3.15; 92 steers, 977 lbs, at \$3.15; 103 cows, 718 lbs, at \$2.40; 32 heifers, 532 lbs, at \$2.40.

Mr. Robert Saltmarsh of the Dalles,

Oregon, was here and sold some 104-lb sheep to a feeder at \$3.40. He only "touched the market lightly" with a few cars as he was afraid of it. Being asked what of the Western sheep supply he said it would be quite as large as usual. He said they were hoping out there that Texas shipments would soon let up, but he could give no good reason for thinking that Texas sheep shippers would "shut off" as long as Western men could ship at a profit.

A. C. HALLIWELL.

**Bucklin's Arnica Salve.**

The best salve in the world for cuts, bruises, sores, ulcers, salt rheum, fever sores, tetter, chapped hands, chilblains, corns, and all skin eruptions, and positively cures piles, or no pay required. Is guaranteed to give perfect satisfaction, or money refunded. Price 25 cents per box. For sale by H. W. Williams & Co.

**Jno. S. Andrews & Co.**  
**LIVE STOCK**

—AND—  
**LAND DEALERS!**  
DALLAS, - - TEXAS.

**ISPECIALTY:**  
**Cattle for Future Delivery.**

20,000 one and two-year-old steers offered at a bargain. A few desirable ranch properties for sale. Loans negotiated on pasture land.

**DR. VAL RILEY,**

Practice confined to

**CATARRH**

Of the Air Passages, Ear and Eye.

Office 912 Elm Street,

DALLAS, - - TEXAS.

**D. O. B. HEWETT, THE DENTIST.**  
Dallas, Texas.  
Teeth extracted without pain.  
The BEST is the CHEAPEST.

**DALLAS DENTAL PARLORS!**  
PRICE CHEANEY, D.D.S., PROP.  
709, 711 Elm St., Dallas, Tex.  
Call, write or telephone and make appointments in order to have the me reserve for your work.

**Dr. G. E. Stowers**  
**(DENTIST.)**  
Office in Postoffice Building,  
DALLAS, TEXAS.

**LEE H. HUGHES,**  
Candidate for  
**County Clerk, Dallas County.**  
Election November 6, 1888.

**THOMAS F. McENNIS,**  
Candidate for  
**County Clerk, Dallas County.**  
Election Nov. 6, 1888.

**HENRY H. SMITH,**  
Treasurer of Dallas County,  
Candidate for re-election.  
Election Nov. 6, 1888.

**MUSTANG LINIMENT**

MEXICAN MUSTANG LINIMENT, for MAN and BEAST. Greatest Curative discovery ever made.

**MUSTANG LINIMENT**

MEXICAN MUSTANG LINIMENT CONQUERS SPAVINS, SCRATCHES and SPRAINS in HORSES and MULES.

**MUSTANG LINIMENT**

MEXICAN MUSTANG LINIMENT, Penetrates Muscles to the Very Bone! Wonderful! TRY IT.

**MUSTANG LINIMENT**

MEXICAN MUSTANG LINIMENT cures PILES, OLD SORES, CAKED BREASTS—all INFLAMMATION.

**Buffet Stock Cars.**

Peck's Sun.

An item in the railroad News of a daily paper is as follows: "The Chicago & Alton railroad has begun using the Buffet stock car between Kansas City and Chicago thus enabling cattle to be fed in transit." This new car will fill a want long felt. Heretofore, and it is the case on other roads that do not use the Buffet car, cattle in transit have had to go thirsty and hungry, or else they had to jump off the train at small stations, and go browsing around looking for a free lunch counter, running chances of being kicked out of saloons and other places, and very liable to get left. It has been heart-rending to hear the doleful bellowing of cattle cooped up in ordinary cattle cars, as the train passed a hay stack or a lake or a river. They were hungry and thirsty, but they couldn't reach the hay of the granger along the right of way, or the water running to waste. The management of the railroad could not endure the sufferings of the dumb animals, so these new dining cars were invented. The steer that takes passage from Kansas City to Chicago, via one of these buffet cars will have a soft snap. Berths will be provided for each steer, with a hostler to wake them up with a pitchfork, and the steer may while away the time reading the papers, or perusing a book from the library of the vestibuled train that rushes towards the slaughter house. When the steer wants a drink, he will touch an electric button with his horn, and before the tinkle of the bell dies away, a colored attendant will appear to take the steer's order. If the steer is thirsty, he will order the attendant to bring him water, and he can have either Waukeshau water or Apollinaris, which ever he is accustomed to, and a little lemon and sugar will be added if the steer seems to be of an aristocratic appearance and shows blood. As the steer sips the water and thinks of the scolding rivulets that flowed over the pebbles in the pastures of his youth, and sighs for the good old days when cattle punchers did not prod them with sharp sticks with a nail in, he will sigh, and look over the bill of fare and order a bale of hay, or some cut feed, garnished with carrots on the side, and as he munches the fruit provided by this great railroad corporation, the steer will shower blessings on the management, and advise all his friends to travel by the buffet route. The picture of a train of buffet stock cars carrying the delegates to Chicago packing houses, is one that will be pleasant to look upon. Tramps will not be allowed the privilege of buffet cars

**Electric Bitters.**

This remedy is becoming so well known and so popular as to need no special mention. All who have used Electric Bitters sing the same song of praise. A purer medicine does not exist, and it is guaranteed to do all that is claimed. Electric Bitters will cure diseases of the liver and kidneys, will remove pimples, boils, salt rheum and affections caused by impure blood; will drive malaria from the system and prevent as well as cure all malarial fevers. For cure of headache, constipation and indigestion try Electric Bitters. Entire satisfaction guaranteed or money refunded. Price 50 cts. and \$1 per bottle at H. W. Williams & Co.'s drug store.

**Thoroughbred Swine in Texas.**

The following transfers of purebred Berkshire swine are reported by Phil M Springer, secretary of the American Berkshire record:  
Sultana 18967, Chas. G. McHatton, Mexico, Mo., to Thos. Jones, Bowie, Texas; Camillas Arthur 19107, A Rankin & Son, Gerlaw, Ill., to C. B. McLe-more, Henderson, Texas, Jake 19125

and Black Betsy 19126, Thos. Jones, Bowie, Texas, to J. C. Gonns, Chico, Texas; Joe Matchless 19155, Jno. B. Thompson, Plattsburg, Mo., to Thos. Jones, Bowie, Texas; May Lee 19188, Jas. Marvel, Howe, Texas, to A. G. Marvel, Howe, Texas; Alice 19212 and Black Betty 19213, F. G. Stroud, Howe, Texas, to F. H. Stroud, Howe, Texas; Jim Hughes 19211, R. W. Champion, Farmington, Texas, to F. H. Stroud.  
PHIL M. SPRINGER, Sec.  
Springfield, Ill., June 1, 1888.

**The Great Secret**

Of exceptionally long and abundant hair may never be solved; but that Ayer's Hair Vigor preserves the hair in all its beauty and luxuriance, and even restores it, when thin and gray, is

**Well Known.**

P. J. Cullen, Saratoga Springs, N. Y., writes: "My father, at about the age of fifty, lost all the hair from the top of his head. After one month's trial of Ayer's Hair Vigor, the hair began coming, and, in three months, he had a fine growth of hair of the natural color."

J. T. Gibson, 96 Hope st., Huntley, Staffordshire, Eng., says: "I have seen young men in South Australia quite gray, whose hair has been restored to its natural color after using but one bottle of Ayer's Hair Vigor."

**Ayer's Hair Vigor,**

Prepared by Dr. J. C. Ayer & Co., Lowell, Mass.  
Sold by Druggists and Perfumers.

**Hog Cholera**

If your HOGS or POULTRY show signs of disease use HALL'S HOG AND POULTRY CHOLERA CURE. It is a sure preventive and cures where all other remedies fail. Write for information to Hall's Hog & Poultry Cholera Cure Co., St. Louis, Mo. For sale by all druggists.  
In writing mention this paper.

**CHAS. I. EVANS,  
ATTORNEY-AT-LAW**

505 Elm St., Dallas, Texas.  
Special bargains in Western Texas Farm and Ranch Lands.  
Refers by permission to Hon. A. H. Willie chief justice supreme court of Texas; Hon. Jno. P. White, judge court of appeals of Texas; Hon. J. M. Hurt, judge court of appeals of Texas.

**J. C. SCOTT,  
Attorney-at-Law,**

304 MAIN STREET, FORT WORTH, TEX.  
Land and Commercial Law.  
Refers by permission to Hon. Henry M. Teller, Sec. Interior, Washington, D. C.; Valley National Bank, St. Louis, Mo.; H. M. Truchart & Co., Galveston, Tex.; Gen. B. C. Ludlow, Col. Int. Rev., Austin, Tex.; City National Bank, Fort Worth, Tex.; First National Bank, Fort Worth, Texas.

**THOS. F. WEST,  
Late of Jacksboro,  
Attorney-at-Law,**

311 Main Street,  
FORT WORTH, TEXAS.  
Special attention to Land and Live Stock Litigation.

N. A. STEDMAN, EDWARD F. WARREN,  
City Attorney.

**STEDMAN & WARREN,  
Lawyers,**

Corner of Main Street and Public Square  
FORT WORTH, TEXAS.



EMPIRE WELL AUGER CO., ITHACA, N. Y.

**OPIUM** Morphine Habit Cured in 10 to 20 days. No pay till cured.  
Dr. J. Stephens, Lebanon, Ohio

**GOLD** You can live at home and make more money at work than at anything else in the world. Either sex; all ages; outfit FREE. Terms FREE. Address, TRU & CO., Augusta.

**Rhine, the Ft. Worth Photographer,**

Is ready for engagement to make views of interiors, buildings,

**Live Stock Ranches, Etc.**

His Fort Worth Studio will be in charge of a highly accomplished artist from

*Kurtz' Gallery, Broadway, New York.*

**JOSEPH H. BROWN,**

*Wholesale Grocer,*

Manufacturer of the Celebrated

**SILVER LOAF BAKING POWDER.**



*:-Sultan Roasted Coffee:-*

FORT WORTH, TEX.

This Cut Represents our

**IMPROVED WELL DRILL,**

and is considered by all drillers that have tried it to be superior to any others of the kind made. It will drill from 5 to 8 feet more a day than any other machine of the same style. The driller has entire control of his machine, and is not compelled to have extra aid in operating. Guaranteed to drill from 500 to 700 feet with a horse-power.

**W. A. Huffman Implement Co.**

Fort Worth, Texas.

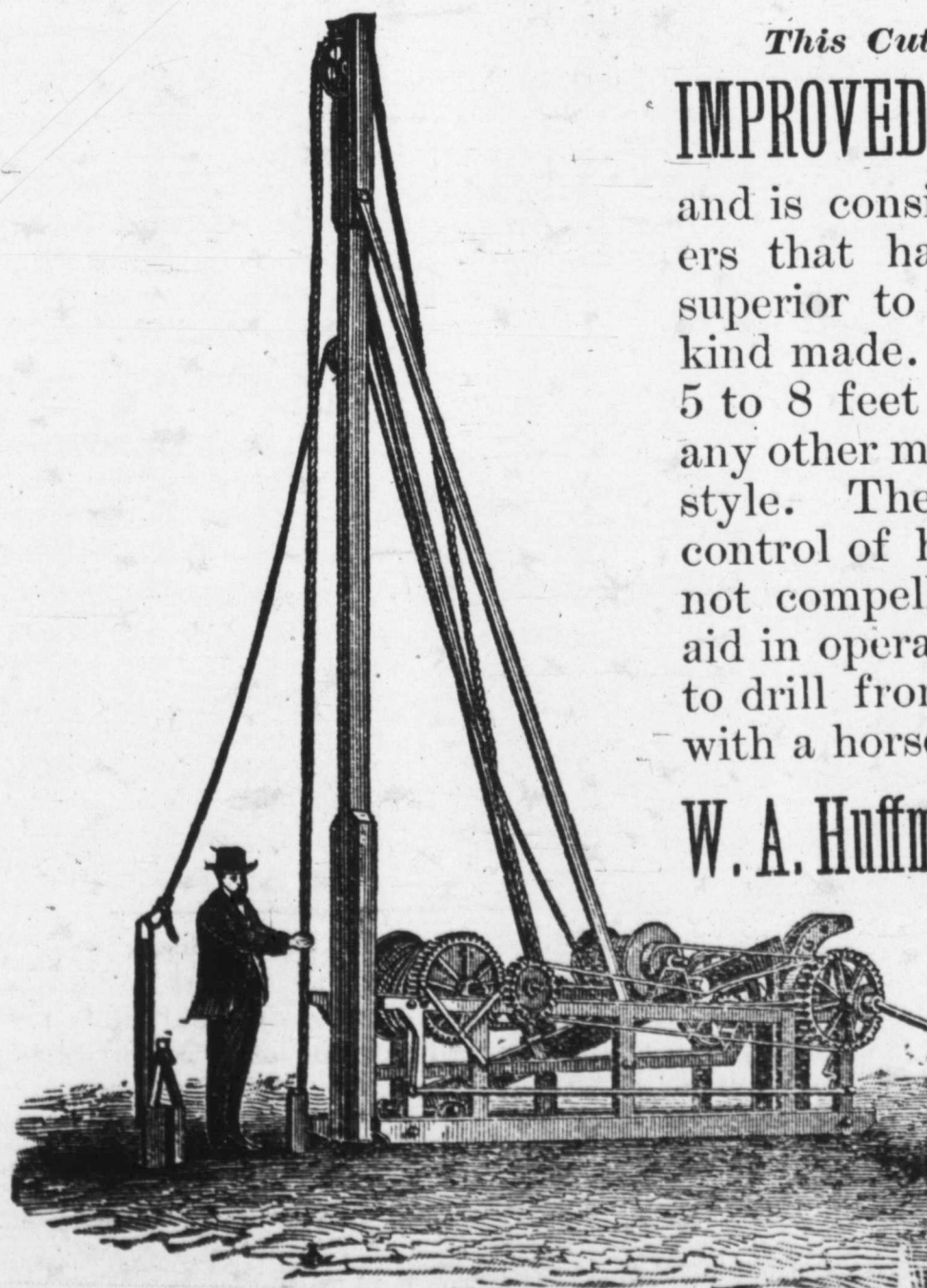

Send for

**Prices**

—AND—

**Catalogue.**

**Comfort for Cattle in Winter—More Warmth, More Profit.**

Kirby Homestead, N. Y.

Eds. Country Gentleman:

For years I have urged the importance of keeping live stock of all kinds comfortable in winter. I am more impressed now with the importance of this than ever before. It would take a very long column of figures to compute the annual losses to farmers, in the state of New York, from the needless exposure of animals in winter. From the talk of intelligent farmers, this winter, I find that they make the exposure upon the supposition that it is necessary for stock to have "exercise." They are convinced of this because their animals when turned out into the cold for several hours, always return to the stable with good appetites. This does not prove that the so-called "exercise," which generally consists in standing in the warmest spot each animal can hold, conduces to the making of this appetite, but it does prove that during this period of exposure there has been a rapid burning up of food or its products in the system, and hence there is an acute demand for restoration. The animal is ravenous, because depleted or exhausted of vital power and supplies which make it. How do we prove this? Why, the rules of common sense, applied to our own experience with ourselves, and by observation of the effects of exposure in and upon others, and by physiology, or the common-sense philosophy there is in it. Now is this waste of material and all the discomfort which it involves, a necessity? I say, most emphatically, no!

My culminating proof is actual demonstration. In my stables are two cows which have not been out of their stables since November. They have done well. They are tied with halters. In the same barn are eleven calves which have not been out of doors since the first cold nights of autumn, and they are in fine, thrifty order, and have grown more, during the same time in winter, than they did in summer.—Now heed this statement: during the summer they had sweet skim milk twice a day, with a small feeding of bran and meal, and were in pasture. During the winter they have had clover hay mornings, and at noon two quarts each of bran, corn meal and linseed meal mixed by measure as follows: Two parts bran, one corn meal, and half a part linseed meal, with about four quarts each of turnips. At night they have had oat straw. These calves are not fat as they should be on this food, but they are strong, and extra large in frame, and the seven heifers in the lot are developing all the points and characteristics for grand butter cows. That is what they are bred for, and hence at no time substance or strength have been wasted to make fat, big necks or beefy quarters. They are little cows. Two of the lot are solid silver fawn steers, already broken by my son, nine years old, whose property they are; and doubtless they will make none the less useful oxen because entitled to registry in the American Jersey cattle club register. These steers are tall and rangy. The other two are selected bulls, and they are bullish enough for their age.

It is a fair business question, why are these calves all so promising and justly entitled to the admiration, the whole row, of all who see them? It is not excessive feeding, but it is because all the food they have had has gone to build up bodies, after the demands for maintaining life under favorable conditions were met.

They are tied with halters with stems about three feet long, and are well bedded, and occasionally being brushed, they have enjoyed the luxuries of comfort. They have perfect freedom to step about and to lick themselves, to jump up and down—which they often do—and eat and ruminate

their frugal meals without haste or chill. They are watered from a pail. The keeping of cows comfortable will double the income from them. In old times our cows, following the same law which applies to cows owned by anybody, when exposed in the barnyard dried up early and were unprofitable during the winter. Now, with a wiser way, the cows at Kirby Homestead give milk all winter, from which good butter is made, and are dried up, if possible at our will, not theirs. It is not excessive feeding which does this, but comfort. There is no waste of food fighting the cold. Next winter we intend to have it much better. The cows will be moved into a new and warmer stable, and here the water will be supplied warmed. We do not intend that the cows shall know that winter reigns, or that water can freeze. The greatest measure of profit with the average dairyman is on this line.

About "exercise." Last winter we had several heifers, Jerseys and Ayrshires, which were coming to two years old, and in calf. They were not out of their stables once during the whole winter. They all had fine calves, included in the eleven mentioned, and they made fine cows. Mr. Crosier told me this winter that his cows had not been in the barnyard since November, and a better looking or more healthy lot of cows I never saw. Some of them had young calves, and they had every appearance of health. There is a class of farmers—and unfortunately for themselves they are the majority—who follow the system of all-day exposure of stock in the barnyard. There are too many who still feed stock in the yards. These men certainly cannot have stopped to reason and draw conclusions, or they would abandon such a wasteful system, especially since they have stables. There is a vast difference in stables. A stable should be tight; this means free from cracks, holes and open spaces underneath where the cold winds can blow through to make the floors like ice. To say that a condition of warmth will enable the farmer to winter his stock on half the food, with more growth than when exposed, is only saying what we know, and any one may find out by trying. There should be some means of ventilation when the stable is made tight, but this is a matter that the ordinary farmer need not worry much about.

The same general law of comfort will apply with full force to the wintering of sheep. I never had sheep to look so well and have stronger lambs, with more milk and less udder trouble, than this spring. The reasons are, firstly, the sheep have not been out of their houses this winter. They have not been dampened with rain or snow since the beginning of November. They have had good clover hay, a few turnips, and a little bran and rye meal, with linseed, mixed. Under the head of secondly I put the food; for with good food and unhealthy exposure, the sheep would have not done well. The pens are roomy, dry and warm. We do not have to sit up nights to watch for lambs. It is slow missionary work to lead men up out of deep ruts, but still we will hope and pray for better days.

**To the Afflicted.**

We call the attention of our readers to the advertisement of Dr. J. R. Pollock in this issue of the JOURNAL. To those who are afflicted with rectal troubles we can recommend the doctor as a specialist in that particular; he having effected some remarkable cures in cases which had become chronic. Dr. Pollock successfully treats consumption, bronchitis, catarrh, dyspepsia and all other chronic diseases with oxygen and electricity. Correspond with the doctor if you need the services of a reliable physician who can give the best of references.

Piper & Schulthess are headquarters for all kinds of fence wire, 33 and 35 W. Commerce street, San Antonio, Texas.

**DRS. BETTS & BETTS**

Corner Champa and Seventeenth Sts. DENVER, - - - COLORADO.



**NERVOUS** Debility, Spermatorrhoea, Seminal Losses, Night Emissions, Loss of Vital Powers, Sleeplessness, Despondency, Loss of Memory, Confusion of Ideas, Lassitude, Gloominess, Depression of spirits, Aversion to Society, Easily Discouraged, Lack of Confidence, Dull, Listless, Unfit for Study or business, and finds life a burden, SAFELY, PERMANENTLY and PRIVATELY CURED.

**BLOOD AND SKIN** Diseases, Syphilis, a disease most horrible in its results, completely eradicated without the use of mercury. Scrofulous, Erysipelas, Fever Sores, Blotches, Pimples, Ulcers, Pains in the Head and Bones, Syphilitic Sore Throat, Mouth and Tongue, Catarrh, etc., PERMANENTLY CURED WHEN OTHERS HAVE FAILED.

**URINARY** Kidney and Bladder Troubles, Weak Back, Burning Urine, Frequency of Urinating, Urine high colored or with milky sediment on standing, Gonorrhoea, Gleet, Cystitis, etc., promptly and safely cured. Charges reasonable.

**TO YOUNG AND MIDDLE-AGED MEN.**  
**A SURE CURE** The awful effects of early vice, which brings Organic Weakness, destroying both mind and body, with all its dreadful ills, permanently cured.  
**URETHRAL STRICTURE** permanently cured, removal complete—neither knife, caustic nor dilation—without pain or injury. Proof indisputable.

**DRS. BETTS** address those who have impaired themselves by improper indulgence and solitary habits, which ruin both body and mind, unfitting them for business, study or marriage.

**MARRIED MEN**, or those entering on that happy life, aware of physical debility, quickly assisted.

**OUR SUCCESS**

is based upon facts. First—Practical experience. Second—Every case is especially studied, thus starting aright. Third—Medicines are prepared in our laboratory exactly to suit each case, thus effecting cures without injury.

Send 6 cents postage for celebrated works on Chronic, Nervous and Delicate Diseases. Thousands cured. A friendly letter or call may save future suffering and shame, and add golden years to life. No letters answered unless accompanied by 4 cents in stamps. Address or call on

**DRS. BETTS & BETTS,**  
Corner Champa and Seventeenth Sts., DENVER, - - - COLORADO.

**Lawrence's COMMERCIAL COLLEGE.**

910 and 912 Elm St., Dallas, Texas,

Is indorsed by all the leading business and professional men of this city and the entire Southwest. Has thousands of graduates successful in business, and is in its fifteenth year without any vacation; has a large, competent and experienced corps of teachers. 43 gold medals, valuable souvenirs and diplomas on record. For reduced rates of tuition in all departments and College Journal, call at the college or address

**E. B. LAWRENCE, Pres.**

**CITY HOTEL, - CHICAGO.**

Cor. State and 16th Sts.

**SPECIAL RATE TO STOCKMEN, \$1.50 PER DAY.** Nearest hotel outside the yards. Table and Rooms first-class. State st., Archer av., or L. S. & M. S. Dummy pass the house to all parts of city and depots.  
**W. F. ORCUTT, Proprietor**

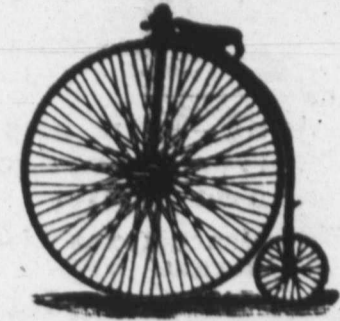

**VICTOR BICYCLES, TRICYCLES**

-AND-

**SAFETY BICYCLES,**

Are in all respects the best and most reliable machines made. Send for illustrated catalogue, which will tell you about them. Mailed free.

**Overman Wheel Co.,**

MAKERS,

BOSTON, - - - MASS.

Chickering, Wheelock, Mathushek  
**PIANOS**

Largest stock and best line in the state at

**C. H. EDWARDS,**

733 and 735 Main St.,

**DALLAS, TEXAS.**

Send for prices before purchasing elsewhere.

**HILLYER & SON,**

**Photographers!**

Dallas and Belton.

Dallas Gallery 701 Elm Street.

Thirty years' experience in the art. Twenty years the leading artist in Austin, where our legislative and society groups have given us a national reputation. 16 diplomas, 3 silver cups, 3 silver medals and a diploma at the late New Orleans Exposition attest our merit as artists.

**The Lightning Hay Press.**

Full Circle.



**Kansas City Hay Press and Foundry Co.**

Send for circulars. Kansas City, Mo

**JOHN KLEIN, Practical Hatter,**

912 Main St., Dallas, Texas  
Hats blocked while waiting  
Stiff, soft and cleaned and straw hats stiffened equal to new. Best facilities in the state. Work warranted first-class. Orders by mail or express promptly attended to.

**Johnson Grass Seed, Alfalfa Seed, Sorghum Seed, all kinds bulk seeds.**

**W. F. PATTERSON, Ft. Worth Seed Merchant, WILL QUOTE PRICE**

Butchers' and Drivers' Stock Yards, Dallas, Tex.

**CARTER & SONS, Props.,**

**LIVE STOCK COMMISSION MERCHANTS.**

Largest and best yards in Dallas. Only yards having the facilities for shipping and receiving from all the railroads. Office at the yards. Street cars to pens. Liberal advances made on all consignments. Stock scales at pens. Telephone connections.

**WEAK, UNDEVELOPED PARTS** Of the Body enlarged and strengthened. Full particulars sent sealed free. **BEIR MED. CO., BUFFALO, N. Y.**  
**SUFFERERS FROM NERVOUSNESS** Lack of Vigor, result of over-Work, indigestion, etc., address above

**ST. LOUIS MARKET LETTER.**

**Grassers Moving—Thin and Common Stuff Given Away—Sales Sheep and Cattle.**

Regular Correspondence Texas Live Stock Journal.

EAST ST. LOUIS, ILLS.,  
June 5, 1888.

It can be said that the grass Texas cattle season has been fairly inaugurated, as the receipts each day of these grades are quite large, ranging from 100 to 150 car-loads. A great many are of thin and common quality which are dull of disposal. Good to heavy grass Texas steers of 850 to 950 lbs readily bring from \$3.50@3.90 per 100 lbs, while thin steers are slow at \$2.40@2.90. Texas cows bring from \$2@2.70; Texas bulls from \$1.75@2.75; fed and corn-fed Texas steers from \$3.75@4.35 per 100 lbs.

The demand for fair to good steers of 800 to 1200 lbs is very large and is also lasting. Texas steers of these weights in good flesh sell promptly. Native shipping steers of 1250 to 1500 lbs brought from \$4.50@5.15 per 100 lbs.

Thin and common steers are slaughtered in price and it is best that they should be kept at home, for it is absolute loss of money to send them to market and receive only \$1.90@2.50 per 100 lbs.

Scaling & Tamblyn sold for W. Burdett, Era, 19 head, 907 lbs, at \$3.35; for W. D. Oliver & Co., Mexia 42 head 960 lbs, at \$3.90; for I. N. Kimberlin, Mt. Vernon, 22 head, 956 lbs, at \$3.40; for Gotlieb & Love, Ft. Scott, 53 Kansas steers, 1326 lbs, at \$4.65; 38 do, 1092 lbs, at \$4.35; 20 do, 1150 lbs, at \$4.40; for H. B. Allen, Hubbard City, 73 calves at \$3.50 per head; for G. C. Barry, Kopperl, 18 head, 994 lbs, at \$3.50, also sales at \$4.35.

Hunter, Evans & Co. sold for J. H. McClure, Honey Grove, 22 cattle 922 lbs, at \$3.30; for G. W. Weaver, Plano, 51 cattle 986 lbs, at \$3.80; for Sidney Wilson, Sherman, 25 cattle, 741 lbs, at \$2.85; 19 cattle, 970 lbs, at \$3.50; 23 cattle, 843 lbs, at \$3; 20 cattle, 713 lbs, at \$2.25; 50 cattle, 848 lbs, at \$2.65; 22 cattle, 916 lbs, at \$3.30; 20 cattle, 942 lbs, at \$3.20; for Brooks & G., Pearsall, 24 cattle 812 lbs, at \$3.15; 24 cattle, 831 lbs, at \$2.75; 20 cattle, 775 lbs, at \$2.12; for J. G. Blanks, Lockhart, 44 cattle, 1074 lbs, at \$3.80; 45 cattle, 978 lbs, at \$3.50; 44 cattle, 981 lbs, at \$3.65; 44 cattle, 901 lbs, at \$3.65; 40 cattle, 900 lbs, at \$3.35; 17 cattle, 912 lbs, at \$3.35; 16 cattle, 952 lbs, at \$3.50; for H. L. Guenther, Austin, 24 cattle, 873 lbs, at \$3.25; for J. M. Thornton, Austin, 92 cattle, 866 lbs, at \$3.37; for Darlington & M., Austin, 28 cattle, 998 lbs, at \$3.35; for J. W. Field, McKinney, 24 cattle, 940 lbs, at \$3.60; 24 cattle, 956 lbs, at \$3.60; for J. G. & G. Barnes, McKinney, 50 cattle, 973 lbs, at \$3.70; 25 cattle, 992 lbs, at \$3.60; 25 cattle, 992 lbs, at \$3.75; 27 cattle, 892 lbs, at \$2.75; for J. W. Montgomery, Lockhart, 24 cattle, 884 lbs, at \$3.15; 18 cattle 1237 lbs, at \$3.62; 17 cattle, 1112 lbs, at \$2.80; for O. G. Park, Kyle, 23 cattle, 896 lbs, at \$3.20; for J. W. Coleman, McKinney, 40 cattle 963 lbs, at \$3.50; for Warren Nix, Lockhart, 44 cattle, 935 lbs, at \$3.30; for A. L. Keeter,

Roanoke, 22 cattle, at 1000 lbs, at \$3.50; for, J. H. & M. McClure, Honey Grove, 21 cattle, 954 lbs, at \$3.45; for C. C. Hutchinson, Sherman, 22 cattle, 951 lbs, at \$3.50; 24 cattle, 807 lbs, at \$3.15; 23 cattle, 858 lbs, at \$3.30; for J. S. Brown, 22 cattle, 987 lbs, at \$3.60; 23 cattle, 897 lbs, at \$3.35; 23 cattle, 859 lbs, at \$3.20; for J. M. Nance, Kyle, 42 cattle, 839 lbs, at \$3.10.

The sheep market is not as bad as the week previous, as the offerings of common Texas sheep has decreased, still thin and common sheep are dull and neglected, and bring but very low prices—say from \$1.75@2.75 per 100 lbs. Good fat muttons of 75 to 90 lbs, bring from \$3.25@3.75 to \$4 per 100 lbs.

Scaling & Tamblyn sold for W. D. McKay & Bro., Cotulla, 451 sheep of 72 lbs, at \$2.50.

Cassidy Bros. sold for Bundy & Ross, Kerrville, 204 sheep of 80 lbs, at \$3.50.

Hunter, Evans, & Co. sold for Warren Nix, Lockhart, 216 sheep, 58 lbs, at \$1.50; for J. L. Pierce, Kerrville, 400 sheep, 79 lbs, at \$2.75; for P. Franklin, Lampasas, 571 sheep, 74 lbs, at \$2.15; for J. Lowenthal, Brownwood, 455 sheep, 76 lbs, at \$2.25; for Martin Miller, Tuna, 199 sheep, 73 lbs, at \$2.60.

Business in the Texas horse market is by no means active. Offerings are fair, but the quality is not very good. The demand is moderate. The Eastern markets are getting duller, and it seems money scarcer. At any rate the demand has fallen off and the prospects ahead by no means flattering. Sam A. White of the National stock yards tells me that the supply is very large, of all grades, while the inquiry limited. Prices range from \$20 to \$30 per head. Good mares finds sale the most readily.

Again there is but little change to note in the wool market. Demand moderate and prices weak. Offerings fair.

Funsten & Co. sold lot from Dublin of medium, at 19; lot from Corsicana of medium, at 17; lot from Albany, light fine, 15; lot from Denison, medium, 20; lot from Albany, burry 8-months, medium, 13; lot from Abilene, short and heavy fine, 13, 12, and 11; four lots from Weatherford, 8-months medium, 17; lot from Eu-aula, medium, 22; lot from Coleman, fine, 14; lot, same place, 14; lot from Weatherford, 8-months medium and fine, mixed, 16; lot from Albany, heavy fine, 13; lot from Abilene, 6-months medium, 15; lot from Baird, heavy, 13; lot from Abilene, short and heavy fine, 11; lot from Vernon, medium and heavy fine, 14; lot from Abilene, mixed, 13.

W. J. Haynes & Co.: lot from Muscogee, territory wool at 21; lot from Chelsea, 20; 69 sacks from Montague county, at 19; several round lots of Missouri medium, at 21@22.

A. J. Child: lot of partly washed wool from Alexander, at 30; lot of Texas wools, at 13@22. RATTLER.

**Missouri Pacific Railway and Iron Mountain Route**

offer a choice of routes to St. Louis and all points north and east; the Iron Mountain Route through Arkansas and Missouri, and the M., K. & T. through the Beautiful Indian Territory. Pullman buffet sleeping cars run through via both routes without change. This is also the direct line to Kansas City, St. Joseph and Omaha, and the Colorado Short Line from Kansas City to Pueblo and Denver.

**THE CLIP.**

J. A. Sigman bought 100,000 pounds of wool for 14@16c at Wichita Falls.

Some very nice wool sold at Hico, Hamilton county, to A. F. Hardie, buyer for the Wesson mills, Miss., at 18 cts.

Mr. C. B. Walker of Millsap, Parker county, who has an excellent line of Angora goats, is advertising some of his own raising.

Mr. Samuel G. Adams, representing Fenno Bros. & Childs, reached Fort Worth on Thursday, and paid an appreciated visit at the JOURNAL office.

Mr. E. Wm. Gruendler, who is traveling for Adoue & Lobitt of Galveston, in the wool trade, reports recent sales of choice Texas wools at 18c. Mr. Gruendler says the Galveston market is receiving some of the choicest wools in the state.

**THE IMPROVED MONITOR.**



A simple, full circle, all iron and steel Hay Press. Capacity 6 to 10 tons daily. Weight, 2500 lbs. Bales weighing 75 to 120 lbs may be made, using 8 1/2 ft. wire. For further information call on or address

**MONITOR HAY PRESS CO.,**

1426 St. Louis Ave. KANSAS CITY, MO.  
Mention Texas Live Stock Journal.

**WHITMAN'S NEW PATENT GUARANTEED SUPERIOR TO ANY LEVER PRESS NOW MADE**



Received First Premium at N. Y. State Fair, in 1880, 1881, 1882, 1883 and 1885, including the Grand Gold Medal and two Silver Medals, over Dederick and others; also World's Fair at New Orleans, California State Fair, New England and Dallas (Texas) State, 1885. The most rapid, powerful and durable press made; puts over ten tons in car; bale every three minutes; fully warranted and protected; three bales to any other press's two. Also Horse Powers, Cider Mills, Corn Shellers, Feed Cutters, &c. Sent for illustrated circulars. Address: WHITMAN AGRICULTURAL CO., St. Louis, Mo.

We also make the best Steam Press in America.

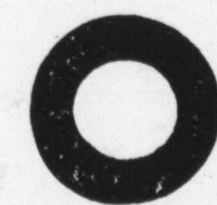

The BUYERS' GUIDE is issued March and Sept., each year. It is an encyclopedia of useful information for all who purchase the luxuries or the necessities of life. We can clothe you and furnish you with all the necessary and unnecessary appliances to ride, walk, dance, sleep, eat, fish, hunt, work, go to church, or stay at home, and in various sizes, styles and quantities. Just figure out what is required to do all these things COMFORTABLY, and you can make a fair estimate of the value of the BUYERS' GUIDE, which will be sent upon receipt of 10 cents to pay postage. **MONTGOMERY WARD & CO.** 111-114 Michigan Avenue, Chicago, Ill.

**J. R. POLLOCK, M. D.**

401 Main Street,

FORT WORTH, TEXAS.

**Chronic Diseases a Specialty**

Piles, Fistula, Fissure and all diseases of the rectum successfully treated.

**Oxygen and Electricity**

for the treatment of catarrh, bronchitis, consumption, dyspepsia, constipation and all diseases of the nervous system. Best of city references given upon application. Correspondence solicited.

**E. VAN WINKLE & CO.**

MANUFACTURERS, ATLANTA, GA. - AND - DALLAS, TEXAS.

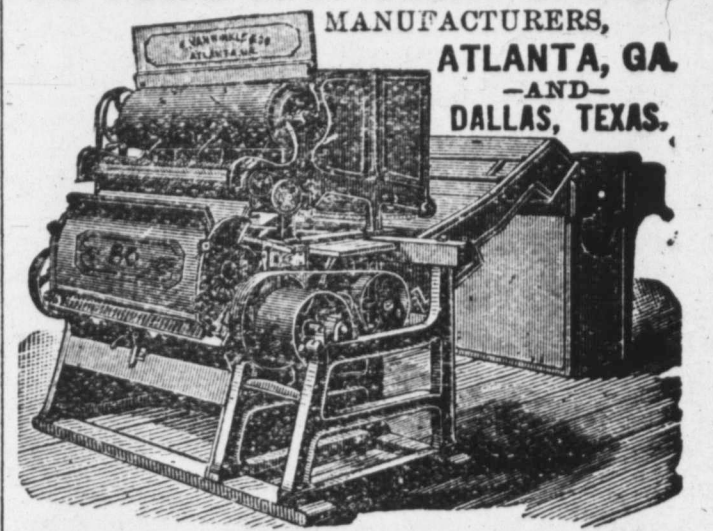

**COTTON GINS and PRESSES,**

Cotton Seed Oil Mills, Cotton Seed Linters, Cane Mills, Saw Mills, Shafting, Pulleys, Hangers, Wind Mills and Castings, Pumps and Tanks.

E. VAN WINKLE & CO.

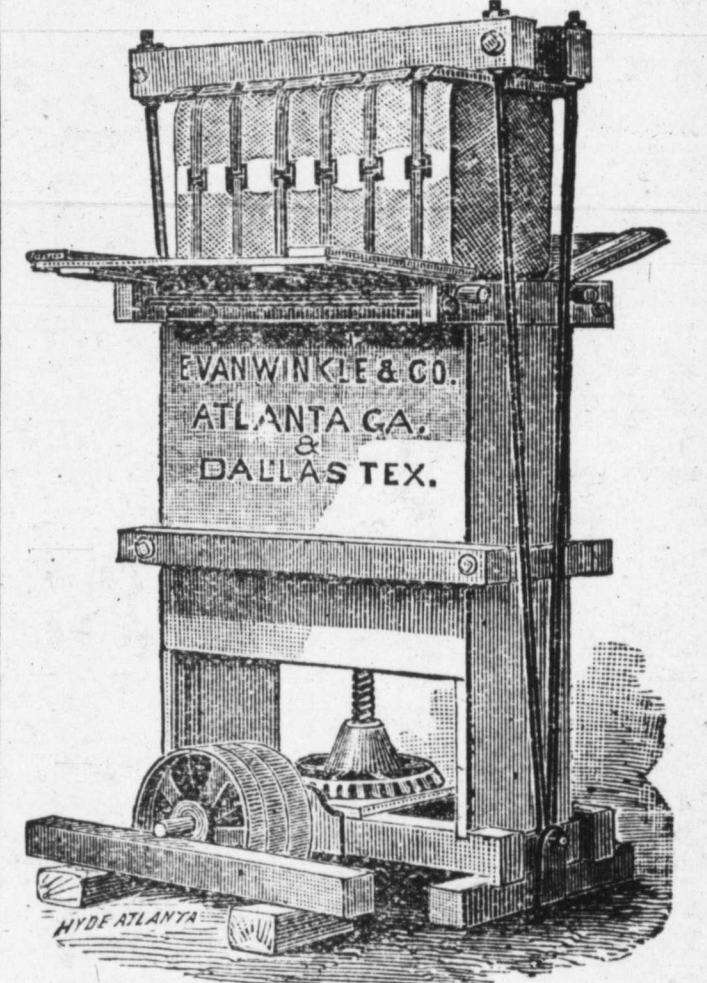

**COTTON PRESSES.**

**E. VAN WINKLE & CO.**

ATLANTA, GA. AND DALLAS, TEXAS.

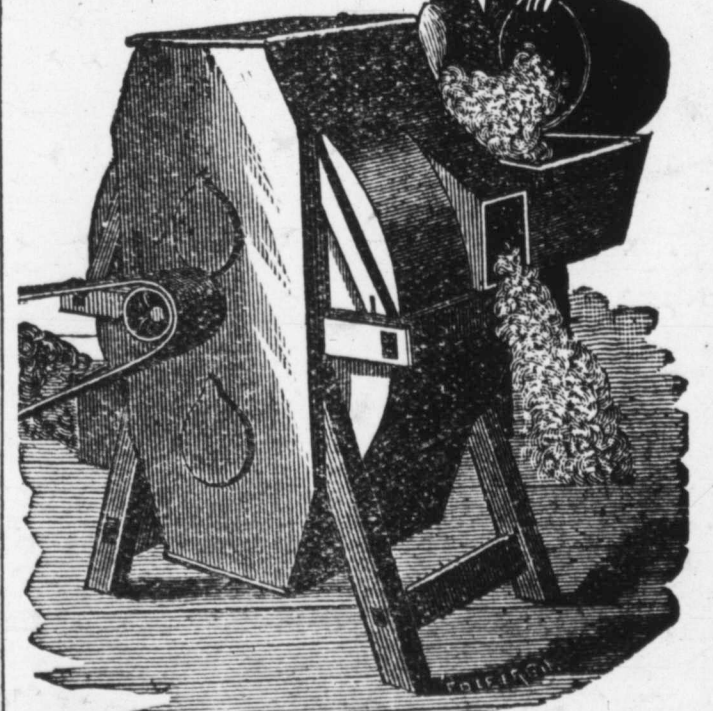

Patented 1878. Improved 1881. Patented 1882.

Prices reduced to one-half former prices.

No. 1 Mach. \$30.00 | No. 2 Mach. \$40.00  
Best Cleaner for Seed Cotton in the market. No Ginner can afford to be without one.

E. VAN WINKLE & CO., Manufacturers, Atlanta, Ga.

AND ALSO—

**Seed Cotton Cleaners**

Of equal merit. Send for catalogue and prices.

**E. VAN WINKLE & CO.,**

Box 146,

DALLAS, - - - TEXAS

Responsible agents wanted. Name this paper.

**The Fashion Bazar.**

Ever since Mrs. C. D. Brown opened the above establishment at Fort Worth, the ladies have acquired and put in practice a nicer perception and keener faculty of discerning beauty, order, symmetry, harmony of colors, and whatever constitutes congruity in the composition of ladies' apparel. Mrs. Brown has filled her bazar with an abundant stock and varied assortment of millinery and dress goods, and since the display of fine goods at and after her grand opening, there has been no necessity nor excuse for sending elsewhere for the finest and most elegant attire; and since Mrs. Brown's assurance that she is able and willing to compete with any other house, anywhere, as to qualities and prices, there has been little or no sending away to other cities orders for ladies' dresses and millinery. This is as it should be. Mail orders receive prompt and careful attention and the trade of all Texas is solicited.

**Cattle, Horse and Land Sales.**

The following important transactions, consummated by Messrs. Webb, Campbell & Hill of Albany, Texas, are published in the JOURNAL as the business of one of our advertisers since April 20, 1888:

The firm sold E. P. Davis of Throckmorton 1000 head of steer yearlings, to be delivered at the ranch of Mr. Davis. They sold Mr. W. C. Patton of the Indian Territory 500 head of stock cattle belonging to Messrs. Sellers & Harris of Iredell, the cattle coming from their Throckmorton ranch. These cattle were shipped to Vinita, I. T. They sold to Mr. B. Garland of Caldwell, Kansas, 500 head of two-year-old steers, the said cattle belonging to Messrs. Broyles & Dodson. These cattle will also be shipped from here to Willow Springs, I. T. They sold to Capt. June Peak 100 head of steer yearlings, to be delivered at Capt. Peak's fine ranch in Shackelford county. They sold to Mr. P. C. James of Illinois 22 head of fine mares for Mr. H. G. Herring of Shackelford county. Messrs. Webb, Campbell & Hill also sold the S. M. McConnell stock of horses, of about 150 head, running in Young and Throckmorton counties, to Mr. R. O. Rogers, and we learn they brought a good price.

The above items were taken from the Albany News, and the following appeared in the issue of that paper on May 31:

"Since our last issue much activity is reported in cattle, horse and land trading by Messrs. Webb, Campbell & Hill, and the following are some of their many sales:

They sold to Messrs Reynolds & Moore 300 head of steer yearlings, the same having been bought from Abbott & Moore of Erath county. These cattle were shipped to Albany Saturday last.

They sold to J. H. Herring of Throckmorton 300 steer yearlings, to come from Shackelford and Eastland counties, and are to be delivered by Messrs. W., C. & H. to Mr. Herring on his fine ranch in Throckmorton county.

They sold to Messrs. Hay & Duncan 200 head of steer yearlings to be delivered July 1, on their fine "Rabdash" ranch near Albany.

They sold Mr. P. C. James of Illinois another car of fine mares and colts, the same being bought from the superior stock of Mr. B. P. Sterret of this county.

They sold Mr. W. R. Moore three fine saddle horses that were owned by Mr. W. D. Russell of Young county.

Last Saturday Mr. Harris passed

through Albany with the 300 head of fine yearlings that Webb, Campbell & Hill sold Mr. E. P. Davis of Throckmorton, and those that saw them pronounced them first-class.

They sold the Stuart Johnson ranch, about three miles southeast of town, to Mr. J. J. Meyer. This is one of the finest ranches in the county, and we congratulate Mr. Meyer on his fine purchase.

Messrs. Webb, Campbell & Hill have leased a large number of T. E. & L. Co. lands to various parties, and are on several trades for the sale of a number of tracts of land in this county. Let the good work continue."

**The Espuela Land and Cattle Company.**

(Limited.)

Postoffice, Dockums, Dickens county, Texas.  
S. W. LOMAX, Manager.

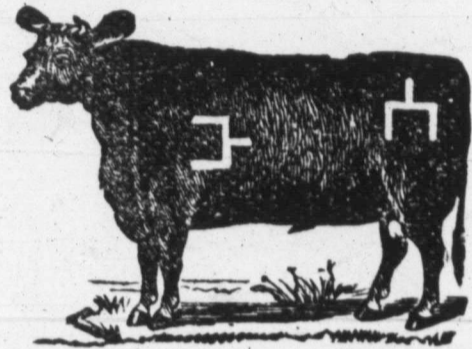

Have for sale two-year-old and yearling steers and heifers of their own raising, got by Shorthorn and Hereford bulls, in the straight Spur mark and brand. Horses branded on left hip.

**Matador Land and Cattle Company.**

(Limited.)

H. H. CAMPBELL, superintendent. P. O., Teepe City, Motley county. Also cattle branded on left side, on the right side, also on right side and on hip, marked on right, underbit left; also on left side, on hip, marked on left and on right; also on left side, marked left; also on each side, some of which have on left jaw or on each hip, marked in each ear; also, same mark, branded on left side and on right side. Some of these also on right jaw. Also on left side, on hip, or on right hip, on side in various marks; also on left shoulder, on side, on hip, marked on left ear; and also on left side, in various marks, or marked in left and swallowfork in right, or in left only, or swallowfork in left and underbit in right. Also in various marks.



We carry an immense stock of Boots and Shoes of every description, and can fit you in any kind or price you wish. Fine goods a specialty. We have the great lines of fine goods in Ladies' Hand turned and Hand Sewed Shoes and Gentlemen's French Calf, Kangaroo, etc. We are also manufacturing a very superior class of hand sewed work, and guarantee a fit. Send for our catalogue. It is so arranged that you buy from us by mail just as well as by visiting the store.  
LOGAN, EVANS & SMITH,  
315 Houston St., Fort Worth

**Best and Cheapest-Cold Water Sheep Dip**



**Prepared Roofing,**  
Cheap, durable, easily applied.  
TEXAS STORAGE CO., 829 Main St., Dallas, Texas

**Utter Manufacturing Co.,**  
**ROCKFORD, ILLS.,**  
Manufacturers of  
**Well-Drilling Machinery**  
And Well-Drilling Tools of  
All Kinds.  
**BEST MANILLA HAWSER-LAID ROPE**  
Always in stock.

Send for Circular

**THE LIVE STOCK MARKET**  
—Of St. Louis.—

**The Louis National Stock Yards,**

Located at East St., Louis, Illinois, directly opposite the City of St. Louis.  
Shippers should see that their stock is billed directly to the  
**"NATIONAL STOCK YARDS,"**  
**ISAAC H. KNOX, CHAS. T. JONES,**  
PRESIDENT. SUPERINTENDENT

G. H. DASHWOOD. E. D. OESCH.  
**Dashwood & Oesch,**  
**DRUGGISTS,**  
Under Burt & Field's Office, 314 Main St., Fort Worth.  
**OPEN ALL NIGHT.**

**Cigars & Liquors.** **CHAS. SCHEUBER & CO.**  
Wholesale Liquors and Cigars.  
Sole Agents for Silurian Springs Waukesha Water  
Ph. Best's key and bottle beer. 404 Houston Street.

W. J. HAYNES.

H. F. LANGENBERG.

G. F. LANGENBERG.

# W. J. HAYNES & CO., WOOL COMMISSION

Cor. Market and Commercial Streets,  
ST. LOUIS, MO.

Liberal Advances on Consignments of WOOL, HIDES, PELTS, ETC.

REFERENCES: St. Louis Nat'l Bank, Dunn's and Bradstreet's Commercial Agencies.



## FENNO BROTHERS & CHILDS

—WOOL—  
Commission Merchants,

117 Federal St., Boston, Mass.

Liberal cash advances made on consignments.  
Special attention given to insure prompt sales  
and quick returns. Information promptly  
given by mail or telegram.

J. J. FUNSTEN.

W. F. FUNSTEN.

## FUNSTEN & COMPANY, Wool Commission,

ST. LOUIS, MO.

References—First Nat. Bank, Abilene, Texas; First Nat. Bank, Albany, Texas; Belton Nat. Bank, Belton, Texas; First Nat. Bank, Coleman, Texas; First Nat. Bank, Denison, Texas; First Nat. Bank, Taylor, Texas; Waco Nat. Bank, Waco, Texas; Texas Live Stock Journal, Fort Worth, Texas; St. Louis Nat. Bank, St. Louis, Mo.

Liberal advances made on consignments of wool, hides, etc.

## A. ARMENTROUT,

Corner of Weatherford and Throckmorton and corner of Weatherford and Lamar Streets  
FORT WORTH, TEXAS.

### Dealer in Wool, Hides, Etc.

Also keeps in stock a full line of  
**WEIR PLOW COMPANY'S FARM IMPLEMENTS,**  
Tennessee Wagons, manufactured by Cherry, Morrow & Co., Nashville, Tenn.; Bain Wagons, H. W. Davis & Co.'s Buggies, Cincinnati, Ohio; The E. M. Miller Buggies, Quincy, Ills.; Cook & Co.'s Buggies, Cincinnati, Ohio; The Racine Spring Wagons and Carriages; The Minnesota Chief Thresher, and Traction Engines.

John Owens,  
Manager  
**WOOL**  
Department

**ADOUE & LOBIT,**  
BANKERS  
AND  
Commission Merchants.

**Galveston**

W. A. ALLEN.

Established 1854.

M. EVA

## W. A. ALLEN & CO., CHICAGO, ILL.—WOOL—COMMISSION.

142-146 Kinzie St., Corner La Salle Ave., CHICAGO, ILL.

Send for their Market Reports. References:—The Martin Brown Co., Jos. H. Brown, Fort Worth, Tex.; Atlas National Bank of Chicago; C. F. Grey, Pres. Hide and Leather Bank, Chicago.

J. M. FROST, President.

T. S. FOSTER, Vice-President.

CHAS. WIGGINS, Treas.

## WESTERN WOOL COMMISSION COMPANY,

Commission Merchants for exclusive sale of

### —WOOL—

104-106 North Main St., 105-107 North Commerce St., ST. LOUIS, MO.  
Liberal advances made on consignments. Information gladly furnished by mail or telegraph.

**WOOL**

**E. C. KRUSE & COMPANY,**  
Successors to EVANS & HUNTLEY,  
Commission Merchants

For the sale of Wool, Hides, Pelts, Tallow, Furs, Etc.,  
318 N. Commercial St., - - - St. Louis, Mo.

**WOOL**

**W. B. WESTCOTT & CO.**  
Commission Merchants,

**HIDES**

Soliciting consignments of Hides, Wool, etc.  
Write for market reports.  
202 North Main Street, - - - ST. LOUIS, MO.  
Refer to Texas Live Stock Journal.

**WOOL**

**H. G. BRADY & CO.,**  
Dallas, Texas,  
Dealers in WOOL, HIDES, PELTS, etc. Special attention  
given to consignments. Correspondence from  
interior solicited.

**HIDES**

—THE—

# KANSAS CITY STOCK YARDS

Are by far the most commodious and best appointed in the Missouri Valley, with ample capacity for feeding, weighing and shipping Cattle, Hogs, Sheep, Horses and Mules. They are planked throughout, no yards are better watered, and in none is there a better system of drainage. The fact that

## HIGHER PRICES ARE REALIZED HERE

Than in the East is due to the location at these yards of

—EIGHT PACKING HOUSES,—

with an aggregate daily capacity of 3300 cattle and 27,200 hogs, and the regular attendance of sharp, competitive buyers for the packing houses of Omaha, Chicago, St. Louis, Indianapolis, Cincinnati, New York and Boston.

All the sixteen roads running into Kansas City have direct connection with the yards, affording the best accommodation for stock coming from the great grazing grounds of all the Western states and territories, and also for stock destined for Eastern markets.

The business of the yards is done systematically and with the utmost promptness, so that there is no delay and no clashing, and stockmen have found here, and will continue to find, that they get all their stock is worth with the least possible delay

C. F. MORSE, E. E. RICHARDSON, H. P. CHILD,

Gen'l Manager.

Treasurer and Secretary.

Superintendent.

*Wm Macnaughtan's Sons,*  
*Wool Commission Merchants,*  
*168 & 170 South Fifth Avenue*  
*New York*  
*Mohair*

WM. M. PRICE.

HENRY J. GRIMM.

## WOOL PRICE-GRIMM COMMISSION CO. HIDES COMMISSION MERCHANTS, 108 & 110 N. Main Street, - - ST. LOUIS, MO. Liberal Advances Made on Consignments.

—[ESTABLISHED 1830.]—

**DENNY, RICE & Co.**  
Nos. 606 to 610 Atlantic Avenue,  
BOSTON, MASS..

**—WOOL—**  
Commission Merchants.

Prompt information given by mail or telegraph by applying to their Texas representative,

**C. G. HUBBARD.**

SAN ANTONIO, TEX.

Cash advances made on consignments.  
Also make Texas Wool Growers Cash Advances on Wool at Eight Per Cent. Per Annum, at any time during the year.

## —WOOL—

A. J. CHILD,

209 Market St., - - - St. Louis, Mo

Pays particular and personal attention to wool shipments. Full information about the preparation of wool for market, shipping and St. Louis charges for handling and selling, furnished upon application. Correspondence solicited.