

WEEKLY EDITION, \$1.50 A YEAR

# TEXAS LIVE STOCK JOURNAL



VOL. 8.

FORT WORTH, SATURDAY, MAY 19, 1888.

No. 42.

JAS. H. CAMPBELL, Chicago, Ill. G. W. CAMPBELL, Kansas City, Mo. D. L. CAMPBELL, East St. Louis, Ill.

**JAS. H. CAMPBELL & CO.**  
LIVE STOCK COMMISSION MERCHANTS,  
*Union Stock Yards, Chicago, Ill.,*  
*Kansas City Stock Yards, Kansas City, Mo.,*  
*National Stock Yards, East St. Louis, Ill.*

We solicit for sale your cattle, hogs and sheep at the three leading markets in the country.

**THE FISH & KECK CO.,**  
(INCORPORATED.)  
LIVE STOCK COMMISSION MERCHANTS,  
KANSAS CITY STOCK YARDS.

We have the experienced working force of the late firm of Andy J. Seldor & Co., as follows:

GEO. G. KECK, Cattle Salesman.	FRANK O. FISH, Office.	W. C. MURRAY, Bookkeeper.	WM. SUMMERS, Yardman.
HARRY HILL, Solicitor.	LOUIS KURTH, Solicitor.	W. J. CUMMINGS, Hog Salesman.	

We will be represented at Western shipping points during the range season.  
Authorized agents for sale of strays of Pan Handle Stock Growers Association.

J. E. GREER.

FRANK O. MILLS.

## GREER, MILLS & CO.

Live Stock Commission Dealers,

Room 47 Exchange, Union Stock Yards, - - - - CHICAGO, ILLINOIS.

W. H. H. LARIMER.

ED. M. SMITH.

CHURCH G. BRIDGEFORD.

## LARIMER, SMITH & BRIDGEFORD,

Live Stock Commission Merchants

For the Sale of Cattle, Hogs and Sheep.

Kansas City Stock Yards, KANSAS CITY, MO.

Handling Texas Cattle a Specialty. Market Reports sent free on application. Correspondence Solicited.

## SEEDS

**J. C. PEPPARD,** 1220 UNION AVENUE,  
MILLET A SPECIALTY. (One block from Union Depot)  
Red, White, Alfalfa & Alsike Clovers, KANSAS CITY, MO.  
Timothy, Blue Grass, Orchard Grass, Red Top,  
Union Setts, Tree Seeds, Cane Seed, Etc.

A. C. CASSIDY,  
T. F. TIMMONS,  
A. L. KECHLER, } Cattle Salesmen.

{ G. W. DOERR,  
Cashier }

N. M. MOODY,  
W. L. CASSIDY,  
E. S. CODDINGTON, } Hog and sheep  
Salesmen.

**CASSIDY BROS. & CO.,**  
LIVE STOCK COMMISSION MERCHANTS  
And Forwarding Agents,  
National Stock Yards, St. Clair County, Ills.

SAM'L SCALING, St. Louis.

W. L. TAMBLYN, Chicago.

## SCALING & TAMBLYN,

Live Stock Commission Merchants,

National Stock Yards, East St. Louis, Ill. Union Stock Yards, Chicago, Ill.

## ALBERT MONTGOMERY,

Commission Merchant for the Sale of Live Stock, Stock Landing  
Postoffice Box 3006, New Orleans, La.

## HUNTER, EVANS & CO.

NATIONAL STOCK YARDS | 15 YEARS' ACTIVE EXPERIENCE in Live  
ST. CLAIR CO., ILL. | Stock Commission Business. Market Re-  
ports reg'r and special, and all other information incident  
to the business, will be furnished FREE by each house.

Each office in charge of | KANSAS CITY STOCK YARDS | Correspondence always  
a member of the firm. | KANSAS CITY, MO. | has prompt attention.

Parties having Stock to market, in large or small num- | UNION STOCK YARDS  
bers, will do well to confer with us before making arrangem'ts | CHICAGO, ILL.

## LIVE STOCK COMMISSION MERCHANTS.

ALLEN GREGORY.

H. H. COOLEY.

L. R. HASTINGS.

## GREGORY, COOLEY & CO.

## Commission Dealers in Live Stock

Rooms 58 and 60 Exchange Building; Union Stock Yards, CHICAGO, ILL.  
The Pioneer House in the Texas trade. Personal attention given consignments. Business solicited.

President, WM. M. WARREN, Banker, New Berlin, Ill. Secretary and Treasurer, LEVI B. DOUD  
Cashier, CHAS. KELLY. Managers, T. B. LEE, THOS. K

## Chicago Live Stock Commission Company

Incorporated. Capital Stock \$25,000.

Special attention given to the sale of Texas Cattle and Sheep. Write us for market reports  
Office 41 Exchange Building, Union Stock Yards, Chicago, Ill.

REFERENCES—Drovers' Nat. Bank, Union Stock Yards Nat. Bank, Chicago; Bank of Atlantic  
Atlantic, Ia., Bank of Roodhouse, Roodhouse, Ill.

Z. T. WINFREE.

A. P. NORMAN.

WILEY T. PEARSON.

## WINFREE, NORMAN & PEARSON,

Commission Merchants for the Sale of Live Stock  
Stock Yards, GALVESTON, TEXAS.

We respectfully solicit patronage of stock shippers. We make liberal cash advance  
on bills lading, and will faithfully endeavor to the best of our ability to subserve the in-  
terests of our patrons. Correspondence solicited.

R. T. WHEELER.

O. JAMES.

J. S. MCKINNON

## WHEELER, JAMES & CO.

Live Stock Commission Merchants,  
Union Stock Yards, ST. LOUIS, MO.

## M. O. LYNN,

W. C. BROWN.

Agent for

E. E. BROWN

## BROWN BROTHERS,

COMMISSION MERCHANTS IN LIVE STOCK  
Union Stock Yards, Chicago, Ill.

Refer by permission to National Live Stock Bank, U. S. Yards, Chicago.



## PERCHERON HORSES.

FRENCH COACH HORSES.

More Imported and Bred than by any other Eight Establishments.

511 PURE-BREDS Now Actually on Hand.

Experience and Facilities Combined for Furnishing Best Stock of Both Breeds  
at Reasonable Prices.

Separate Catalogues for each breed, with history of same. Say which is wanted. Address  
**M. W. DUNHAM, WAYNE, DU PAGE CO., ILLINOIS.**

FOR SALE OR EXCHANGE.

MONEY TO LEND

On improved lands on long time,  
at Ten Per Cent. Per Annum.

**STEERS,  
JACKS, HORSES,  
LAND,**

For sale by—  
**R. E. MADDOX & CO.,**  
Fort Worth, Texas.

Office on Front Street, south of J. H. Brown  
Building.

If you are buying or selling call on us, or  
respond.

Choice Lot of Two-Year-Old Steers For Sale.

**\$250 Reward.**

Stolen from my stable at San  
Pedro, New Mexico, on night of  
May 1st, American horse, bay,  
branded—on left hip. Will pay  
one hundred and fifty dollars for the re-  
covery of horse and arrest of the thief, pro-  
vided the horse is not broken down or ruin-  
ed by over riding. DONALD FERGUSON,  
San Pedro, N. M.

**Land, Cattle, Horses  
and Sheep.**

Large cattle, horses, sheep and choice  
ranch lands for sale by

**WILKES & WALSH,**  
Law, Land and Live Stock Agency,  
Santa Anna, Coleman County, Texas.

**Hereford Bulls For  
Sale.**

40 yearling Hereford bulls, at  
a bargain, and very cheap if  
taken soon. Bulls are at Deca-  
tur, Wise county, Texas, where  
bred and raised. Address,

**W. H. CUNDIFF,**  
Decatur, Texas;  
or, **A. P. BUSEY,**  
St. Joseph, Mo.

**Stolen Horses.**

A number of stock horses have lately been  
stolen from Presidio county, Texas. Princi-  
pal brands as follows:

on hip or thigh;

on shoulder;

on thigh;

on thigh.

Anyone recovering any of the same or  
turning the criminals will be well reward-  
ed. Address communications to  
**HUMPHREYS & CO.,**  
Marfa, Texas

**FOR SALE.**

300 acres in Hardeman county, Texas, in  
tract, good shape for inclosing, 11 miles  
from Quanah, 7 miles from Fort Worth &  
over R. R. Ample timber for fuel. 3 miles  
on both sides of Pease river. 2 creeks  
and abundance living running water,  
winter protection. Price \$2 per acre on  
reasonable terms, or will lease cheap.

**R. H. KIRBY,**  
Austin, Texas.

**FOR SALE.**

First-class saddlery business in a first-  
class town, tributary to the range country.  
require about \$10,000 capital. Will sell  
for half interest. For particulars address  
**TEXAS SADDLERS,**  
Care Stock Journal, Fort Worth, Texas.

**Spaying.**

J. Willis, V. S., Des Moines, Iowa, makes  
specialty of spaying heifers and cows.  
Women contemplating spaying this sea-  
son will do well to correspond with him.

**Wood Poultry Yard!**  
**R. A. CORBETT & SONS,**  
Breeder and shippers of

**FINE POULTRY.**

Specialty for hatching from pure-bred and  
fully mated prize-winning birds at Tex-  
as State Fair at Dallas. Will sell from the  
wing varieties: Plymouth Rock, \$2 per  
pair; 13; Brown Leghorns, \$2; White  
Corns, \$2; Silver Spangled Hamburgs,  
\$2; White Minorcas, \$4. Send your orders  
early; we guarantee square dealing, safe  
and good stock. Stock for sale after  
1st. Write for prices.

Also have on our ranch a few high-  
grade Holstein bulls, Shackelford county,  
Tex., for sale. Address  
**R. A. CORBETT & SONS,**  
Albany, Texas.

S. A. HATCHER. J. P. WOODS. CHAS. COPPINGER.

**HATCHER, WOODS & COPPINGER,**

Make a specialty of handling  
*American Mares, Geldings, 1 and 2-year-old Horses and Fillies,  
1, 2 and 3-year-old Steers and Stock Cattle.*

We have a large number of cattle for sale; also 1000 head of good American horses.  
Can furnish any class of stock on short notice. Land and city property. We guarantee  
satisfaction. Prices given on application. 406 Main St., FORT WORTH, TEXAS.

**FOR SALE OR EXCHANGE.**

**CHEAP LANDS FOR SALE.**

Situated in Clay, Archer, Jack and Young  
counties, in tracts from 320 to 5000 acres,  
suitable for farming and grazing purposes.  
Small cash payment, balance on LONG  
TIME and LOW RATE OF INTEREST.  
Address, C. E. WELLESLEY,  
Dallas, Texas,  
or J. J. CHITWOOD,  
Antelope, Jack County, Texas,  
Who will show the land.

**JNO. S. POWELL & CO.**



Office, Mansion Hotel,  
Fort Worth, Texas.

Offer for sale choice thoroughbred and high-  
grade Hereford, Polled-Angus, Dur-  
ham, Holsteins and Jersey Bulls  
and Heifers. Stock on hand and for sale  
on very reasonable terms.



**Shorthorn Cattle!**

Owned by B. F. Winn, at  
*Denver, Colorado, Thursday,  
May 24, 1888.*

30 females and 10 bulls, all first-class Short-  
horns. The offerings will compare favor-  
ably with the best cattle of any country,  
several of them being first-class show ani-  
mals. They are not culls and pick-ups for  
Western trade, as they are all of my own  
breeding except four. The bulls are an ex-  
tra lot in every respect, and include the 7th  
Duke of Kirklevington 41797 (Pure Bates)  
that cost \$1000 when a calf. The most attrac-  
tive part of the sale is the 23 two-year-old  
heifers that are bred to one of my Bates  
bulls or to the Baronet 58250, Clay & Winn's  
grand show bull. Catalogues will be ready  
by May 1, and will be sent on application to  
B. F. WINN, Edgerton, Mo.  
or ED HUNTER, Denver, Col.  
Col. F. M. WOOD, Auctioneer.

**Horses, Cattle, Lands.**

We have for sale  
2000 horses, 3000 cattle  
and 25,000 acres of land  
in Callahan county,  
500 extra improved American mares and  
geldings, and 2000 2, 3, and 4-year-old steers.  
Unimproved lands \$2 to \$2.50 per acre. Im-  
proved ranches and farms \$2.50 to \$5.  
**WEBB & WEBB,**  
Baird, Callahan County, Texas.

**Sheep Ranch For Sale**

IN BOSQUE COUNTY, TEXAS.  
Owing to the death of owner, the M. R.  
Williams survey of 1209 acres is offered for  
sale. 40 acres fenced, good water, plenty of  
fuel, fine quarry, extensive sheds, yards,  
etc., beautiful and healthy location, 2 miles  
from Walnut, 6 miles from Morgan. Nice  
neighborhood, title perfect. Just the place  
for stock farm. Address  
**WALTER S. MORSS,**  
Haverhill, Mass.

**TERRY, WRIGHT & LENOIR,**  
Fort Worth, Texas,

**REAL ESTATE AGENTS,**  
Have some choice  
Farm Ranch and City Properties  
**FOR SALE,**  
And invite correspondence from buyers and  
sellers.

T. P. LENOIR, Live Stock Broker, will  
contract horses, cattle or other live stock.

**FOR SALE OR EXCHANGE.**

**A. S. NICHOLSON**

Is prepared to furnish any  
number of good

**North Texas Steer Cattle!**

On short notice. Has specially for sale  
**3000 Graded Heifers,**  
One and two years old.

513 Main Street - - FORT WORTH, TEX.

**Geo. L. Goulding & Co.**

**LIVE STOCK**

**Commission Merchants,**

PROPRIETORS CITY STOCK YARDS,  
**DENVER, - - COLORADO.**

We handle all classes of live stock, as sell-  
ers' agents, and keep constantly on hand at  
our establishment a large assortment of  
breeding stock, both grades and pure-bred.

A full line of draft stallions now on hand.  
Special attention given to furnishing bulls  
in car lots for range purposes.

**SPECIAL**--We have on our books numer-  
ous calls for Northern Texas cattle for the  
summer of 1888 delivery. Parties having  
such stock for sale and desiring to make  
contracts are invited to correspond with us  
giving prices, etc. Address as above.

**FOR SALE**

**FIRST-CLASS JACKS,  
JENNETS,  
COMBINED SADDLE  
and HARNESS STALLIONS.**

We claim to have taken more premiums with  
our Jacks and Jennets than any breeders in Ten-  
nessee, and a full share of premiums for Saddle  
and Harness Stallions.  
**DR. L. W. KNIGHT, SON & CO.,**  
Fair-ground, Nashville, Tenn.

W. C. YOUNG, of the Llano Live Stock Co,  
T. C. ANDREWS. J. M. KUHEN.

**YOUNG, ANDREWS & KUHEN,**

—Dealers in—

**-LIVE STOCK-**

Tenth and Houston Sts.,  
**FORT WORTH, - - TEXAS.**

Cattle contracted for spring delivery. Horses  
of every description in yards and pas-  
tures. Cow-horses a specialty. Horses,  
mares, mules and jacks for sale at all times.

We are prepared to enter into contracts  
for the delivery of cattle, horses, mares and  
mules at any point in Texas, and solicit  
correspondence.

**M. V. B. EXUM,**  
Carroll, Tennessee.

**Breeder of Registered Jerseys.**

Crole Tom at head of herd. Coomassie  
and St. Heller. 45 blood cows, heifers and  
bulls for sale cheap. Fine shipping point  
south and west on M. & O and 1. C. railroads

**J. F. PRICE & CO.,**  
Real Estate Agency,

N. E. Corner Mansion Hotel, Fort Worth, Texas  
Have for sale some good bargains in City,  
Suburban, Farms, Raw Lands and Ranch  
Properties in Texas.

FOR SALE OR EXCHANGE.

W. F. SOMMERVILLE, Pres. A. R. MABRY, Sec.  
SAM'L KERR, V. Pres. and Treas.

**Western Securities Co.**

FORT WORTH, TEXAS.  
CAPITAL \$250,000.

Loans on Farms, Ranches and Im-  
proved City Property, at Moderate  
Interest.

**STEERS FOR SALE,**

or any class of cattle raised in  
Texas, for delivery this spring.  
We sold 23,000 cattle last year  
and we are in a position to con-  
tract for any number of cattle or horses  
from any part of Texas. We have unsur-  
passed facilities for handling Texas stock,  
and guarantee satisfaction in every in-  
stance. **WEBB, CAMPBELL & HILL,**  
Albany, Texas.

C. F. ESTILL, late of Lexington, Ky.  
J. W. BURGESS, late of Lexington, Ky.  
J. R. SHANNON, late of Danville, Ky.

**C. F. ESTILL & CO.**

**Live Stock Commission Dealers,**  
FORT WORTH, TEX.

Yards on Calhoun Street, between 7th  
and 8th. Office at Yards and Man-  
sion Hotel.

Specialties--Mares, mules and horses in  
car-loads, driving horses and thoroughbred  
and full-blood bulls of all breeds. We will  
buy and sell first-class young horses and  
mules, and specially invite correspondence  
concerning the same.

**150 Head North Texas  
Stock Horses,**

For sale or trade for cattle.  
**R. E. MADDOX & CO.,**  
Fort Worth, Texas.

Chester White, Berkshire  
and Poland China Pigs,  
Fine Setter Dogs, Scotch  
Collies, Fox Hounds and  
Beagles, Sheep and Poultry  
bred and for sale by  
**W. GIBBONS & CO.,** West Ches-  
ter, Chester county, Pa. Send stamp for Circular  
and Price List.

**Berkshire Pigs For  
Sale.**

Pure-bred Berkshire  
pigs, one to six months  
old. Write to  
**W. S. IKARD,**  
Henrietta,  
Texas

**W. C. ROGERS,**

Breeder of and dealer in thoroughbred  
**Hereford and Shorthorn Cattle:**

A nice lot of bull and heifer calves for sale  
or trade, on terms to suit purchaser. Can  
furnish any kind of blooded cattle in any  
number. Address Mansion Hotel, Ft. Worth  
Peach Orchard Ranch, Vineyard, Jack Co., Tex.

**COW-HORSES FOR SALE.**

50 head of well-broke young cow-  
horses, wintered through on corn.  
Will sell on time, good security.  
Address, **E. G. SANDEFUR,**  
Box 484, Sherman, Texas.

**FOR SALE OR EXCHANGE.**

One-half interest in an 800-acre farm, well  
improved, also 100 head of cattle; first-rate  
crop growing on farm; also, 2000 acres of  
fine pine land in Southwest Georgia. Cor-  
respondence solicited. **J. P. GRIFFIN,**  
No. 504 East Second Street, Austin, Texas.

**100 Bulls For Sale.**

One hundred head of thorough-  
bred and high-grade Shorthorn  
bulls--yearlings, twos and threes  
--Texas raised, to be seen at  
Blue Mound Blooded Stock Farm, 12 miles  
north of Fort Worth, on the A., T. & S. F.  
road. Address, **BURGESS & ESTILL,**  
Fort Worth, Texas,  
Sample at yards of C. F. Estill & Co.

**FOR SALE OR EXCHANGE.**

**Hereford Heifers For Sale.**



I have fifteen head of acclimated pure-bred Hereford heifers, two years old, all served with a registered Hereford bull, and all in prime condition; also a registered Hereford bull, three years old, for sale with the heifers or separately. Will sell at reasonable price and on easy terms. W. F. Patterson, Fort Worth, Texas.

**WANTED.**



Bids for one to two thousand head of one, two, three and four-year-old East Texas cattle. Address W. W. ROBERTS, Tyler, Texas.

**F. M. HOUTS,**

Proprietor of

**HEREFORD RANCH, WISE COUNTY.**

P. O., Decatur, Texas.

Breeder of

**HEREFORD CATTLE.**

100 head of grade HEREFORD BULLS, Texas raised and ready for service.

A few choice thoroughbred HEREFORD BULLS and some grade HEREFORD HEIFERS.

The above I will sell at a reasonable price and on easy terms.

My ranch is on the Fort Worth & Denver railroad, near Decatur in Wise county, and the stock can be shown any day. Address,

F. M. HOUTS,

DECATUR, TEXAS.

**5000 Cattle Cheap.**



Richardson & Hackett, Fort Worth, office on Main street, between Second and Third, offer for sale:

500 steers, 3 and 4 years old, in Fisher Co. A stock of 5000 head of mixed cattle in Fisher county, at a low down price and easy terms.

**J. R. POLLOCK, M. D.**

401 Main Street,

FORT WORTH, TEXAS.

**Chronic Diseases a Specialty**

Piles, Fistula, Fissure and all diseases of the rectum successfully treated.

**Oxygen and Electricity**

for the treatment of catarrh, bronchitis, consumption, dyspepsia, constipation and all diseases of the nervous system. Best of city references given upon application. Correspondence solicited.



TRADE MARK:

**Commission Merchants**

For the sale of

**CATTLE, HOGS AND SHEEP.**

Rooms 9 and 10 Exchange Building,

**KANSAS CITY STOCK YARDS.**

and correct market reports furnished by mail or wire. Consignments solicited. Correspondence given immediate attention.

**TELEGRAPHIC MARKETS.**

**Latest Reports by Wire From the Market Centers.**

**CHICAGO.**

Special to the Live Stock Journal.

CHICAGO, ILL., May 18, '88.

Common grass cattle lower. Good fed steers steady. Inferior sheep badly demoralized, but good, steady. Some sales were as follows: Waco Cattle Co., 120 fed steers, 905 lbs, at \$3.75; Bardwell, Denison, 66 fed steers, 1088 lbs, at \$4.25; Texas L. and C. Co., 370 cows, 688 lbs, at \$2.35.

By Wood Bros., for Mays, McKinney, 63 fed steers, 1034 lbs, at \$4.10.

By R. Strahorn & Co., for J. J. Welder, 42 fed steers, 959 lbs, at \$3.85.

By Greer, Mills & Co., for W. C. McClurg, 25 steers, 875 lbs, at \$3.40; 22 steers, 775 lbs, at \$3; for Welder, 39 cars of cows, 714 lbs, at \$2.60; for B. Finkle, 25 steers, 897 lbs, at \$3.70; 19 steers, 980 lbs, at \$3.55.

By Chicago Commission Co., for J. O. Thiel, 644 shorn sheep, 82 lbs, at \$5 for Pratt Bros., 455 shorn sheep, 83 lbs, at \$4.75.

By Gregory, Cooley & Co., 166 sheep, 89 lbs, \$6; for G. L. Porter, 43 fed steers, 1055 lbs, at \$4.15; 46 fed steers, 978 lbs, at \$3.75; for Bundy & Ross, 1252 shorn sheep, 83 lbs, at \$5.

By Hunter, Evans & Co, for Dusey, Floresville, 112 grassers, 817 lbs, at \$3.25; for Deatz, Austin, 83 grassers, 902 lbs, at \$3; for Welder, Victoria, 19 bulls, 1038 lbs, at \$2.25; for Collins, McKinney, 17 fed steers, 1002 lbs, at \$4; for Davis, McKinney, 23 steers, 1023 lbs, at \$4.25; for Mallory, 242 shorn ewes, 66 lbs, \$3.15; 350 shorn ewes, 63 lbs at \$2.80; 145 shorn ewes, 66 lbs, at \$2.85.

By James H. Campbell & Co., 198 Bee county grassers, 888 lbs, at \$3.25; 127 cows, 725 lbs, at \$2.35; 260 steers, 870 lbs, at \$3.30; for Caruthers, 87 pear-fed steers, 880 lbs, at \$3.50; 93 steers, 890 lbs, at \$3.50; 25 steers, 888 lbs, at \$3.25; 28 cows, 705 lbs, at \$2.40; for C. M. Keely, 81 fed steers, 1040 lbs, at \$4.25; for J. H. Mantley, 98 steers, 789 lbs, at \$4.20; for C. C. and J. F. Kelly, 65 steers, 971 lbs, at \$4.15.

By Sealing & Tamblyn, for Richards, Greenville, 48 grassers, steers, 813 lbs, at \$3.

By W. W. McIlhany & Co., 110 shorn sheep, 81 lbs, at \$4.65; 22 steers, 909 lbs, at \$3.65; for McLain, 336 sheep, 98 lbs, at \$5.70; for Negley, 201 shorn sheep, 88 lbs, at \$4.75; for Dennis, 78 steers, 938 lbs, \$3.35; for H. M. Beachamp, 128 steers, 854 lbs, at \$3.25.

**KANSAS CITY.**

Special to the Texas Live Stock Journal:

KANSAS CITY, May 16.—Receipts of cattle this week up to Tuesday were quite light. Monday the market was slow and weak on shippers' grades. Butcher steers and corn-fed cows in fair demand at steady last week's prices. On Tuesday the receipts were better, being 2681 head, with the demand fully up to the supply. The market was strong and active, with values steady on common, and fully

5@10c higher on any good killers. Shipping and dressed beef steers sold from \$4.10@4.55, with the bulk at \$4.15@4.40; butchers' steers, averaging 900 to 1100, \$3.75@4; cows and heifers, corn-fed, \$3@3.75; grass, \$1.75@2.75.

Wednesday the market was again strong and active, with values steady to 5c higher than on Tuesday, with receipts 2018 head. Tops brought \$4.50@4.75. A bunch of 10 head of Texas fed steers, averaging 1187, brought \$4. Texas and Indian steers, if in shape, sell quickly at strong prices.

The sheep market is off about 40@50c from last week, but bids fair to recover shortly. Muttons sell at from \$4.25@5.25; common, \$3.50@4. One bunch of woolled muttons, averaging 93 lbs, brough \$5.85.

The different lines or railroads are beginning to put on the improved double-deck stock cars, which will no doubt greatly assist the sheep trade at Kansas City.

**ST. LOUIS.**

Special to the Live Stock Journal.

ST. LOUIS, May 18.—To-day but few Texas cattle came in. The demand is large for good ones and prices 10@15 cents higher. Texas steers of 800 to 900 lbs, \$3.30@3.75; fed Texas, \$3.50@4.10; bulls, \$2.25; cows, \$2.15@2.40.

Sheared Texas sheep in abundance, and mainly common, which are slow and lower. The range is from \$3 to \$4.40 per 100 lbs. Good sheep sell well enough.

**NEW ORLEANS.**

Special to the Live Stock Journal.

NEW ORLEANS, May 18.—Market continues supplied with beef cattle. Trading confined to good fat stock. Heavy supply of calves and yearlings, and prices unreliable. Poor stock hard to sell. Sheep and hog market lightly supplied and prices firm.

**QUOTATIONS.**

Choice cord-fed beeves, \$3@3.50; fair to common, \$2@2.75; good cows, \$2.25@2.75; calves, \$5@7; yearlings, \$6@10; good corn-fed hogs, \$5@5.75; good fat sheep, \$2.50@3.50.

**GALVESTON.**

[Reported by Winfree, Norman & Parsons].

GALVESTON, TEX., }  
May 16, 1888. }

BEEVES AND COWS—Choice, per lb, gross, 2½@3c; common, per head, \$10@12; 2-year-olds, choice, per head, \$8@10; common, per head, \$6@8; yearlings, choice, per head, \$6@8; common, per head, \$4@5; calves, choice, per lb, gross, 3@3½c; common, per head, \$2.50@3.00.

SHEEP—Choice, per lb. gross, 3@3½c. HOGS—Choice corn-fed, per lb. gross, nominal.

Choice cows in fair demand. Market overstocked with calves and yearlings. Sheep in demand, if fat.

**SAN ANTONIO.**

The week's market has been fairly steady, stock being in fully up to the demand and prices steady. Stock intended for best prices must be fat so as to attract shippers, or it will be at the mercy of local butchers.

CATTLE—Steers, shippers and butchers, \$15@20; cows, fat, from \$10@15; light, at \$8@10; yearlings, \$6@7.00; calves, \$4@5.

SHEEP—Muttons, \$1.90@2.50. Goats 50c@1.25 per head.

Hogs—Natives \$3@3.50.

E. R. HUNTER, formerly cattle buyer for Monroe in St. Louis. R. H. LEE. W. M. DUNHAM.

**E. R. HUNTER & CO.**

Live Stock Commission Merchants, Union Stock Yards, CHICAGO, ILL.

Refer to 1st Nat'l Bank, and Nels Morris, Chicago; J. S. Hughes & Co., bankers, Richmond, Mo.—Market reports by mail or wire.

S. E. WOOD. JAMES WOOD. E. A. WOOD

**WOOD BROTHERS,**  
**Live Stock Commission**  
*Union Stock Yards, Chicago.*

—Established 1871.—

**W. W. McILHANY & CO.**

**LIVE STOCK**  
**Commission Merchants**

Union Stock Yards,  
CHICAGO, - - ILLINOIS.

Our Mr. C. C. FRENCH, at Fort Worth Texas, will attend to Texas business.

We solicit consignments of Texas cattle, sheep and hogs, and specially invite consignments of Texas horses.

**W. W. SHEARER & CO.,**  
**LIVE STOCK**

**Commission Merchants**

28 Exchange Building,  
Union Stock Yards, - - CHICAGO, ILL.

REFERENCES:

Union Stock Yard National Bank, and Drovers' National Bank, Chicago, Ill.

ROBERT STRAHORN. JESSE SHERWOOD.

—Established 1861.—

**R. STRAHORN & CO.,**  
**Live Stock**  
**Commission.**

Room 85, Union Stock Yards,  
CHICAGO, - - - ILLINOIS.

J. C. RICHARDSON, Fort Worth, General Agent for the State of Texas.

H. C. (HANK) MALLORY. CHAS. A. MALLORY.

—Established 1862.—

**MALLORY & SON,**  
**Live Stock Commission,**  
Rooms 113 & 115 Exchange Building, Union Stock Yards,  
CHICAGO, - - ILLINOIS.

Howard Bland of Taylor, Texas, agent for East Texas. C. A. Lyford of San Antonio agent for South Texas.

**HAGEY & WILHELM,**  
**WOOL**

**Commission Merchants,**

220 North Commercial Street,  
Established 1876. ST. LOUIS, MO.

REFERENCE—Boatmen's Bank; Dunn's Mercantile Agency; Bradstreet's Mercantile Agency.

Sales and full returns guaranteed inside of 10 days from receipt of shipment.

**WEAK, UNDEVELOPED PARTS**  
Of the Body enlarged and strengthened. Full particulars sent sealed free. ERIE MED. CO., BUFFALO, N. Y.  
**SUFFERERS FROM NERVOUSNESS** Lack of Vigor, Body or Mind, result of over-Work, indiscretion, etc., address above.

ROUND-UPS.

San Angelo Enterprise:—M. B. Pulliam sold to Comer Bros. this week 1000 two-year-olds at \$11.

The firm of Wheeler, James & Co. at the Union Stock Yards, St. Louis, sell many consignments of Texas and Indian cattle to good advantage. On March 9th inst. they sold 17 corn-fed Texans, 1029 pounds, at \$4.05; 18 corn-fed Texans, 1010 pounds, \$4; 10 corn-fed Texans, 1070 pounds, at \$4.25.

Hunter & Evans' St. Louis Circular:—Peck Bros. of Rockwall, Texas, were on the market Thursday with two cars of good corn-fed steers; one load averaged 1183 lbs which we sold at \$4.25; the other load averaged 986 lbs and sold at \$4, the highest price of the year for the weight and quality.

Denver Journal:—The reduction in Eastern live stock rates at New York yesterday from 35c. to 25c. was the result of a lively squabble among the pooled railroads, each one of which has been accused of cutting rates. The cut rate is to take effect on Monday. It is supposed a similar reduction will be made on dressed beef, and there is danger of a rate war that will put prices still lower.

Hunter & Evans' St. Louis Circular:—A D. McGehee of San Marcos, Texas, had a lot of grass cattle on the market averaging from 820 to 859 lbs that we sold to the local butchers and dressed beef interest at \$3.30, and F. R. Pearce of Austin, Texas, had two cars of grass cattle weighing 807 and 957 lbs that sold at \$3.15 and \$3.35. There are not enough light fat cattle coming to supply the demand. Booth & Son of Gonzales, Texas, were on the market with 19 head of fed steers averaging 1038 lbs that sold to the dressed beef interest at \$3.70.

The Canadian Free Press reports the following herds as having crossed the Canadian river: Reynolds Land & Cattle Co., 2 herds consisting of 3400 in charge of Butler, and 1 herd of 1700 in charge of W. R. Moor. They consist of steers from ones up, with the exception of 150 cows. They are from Throckmorton county, crossed the river at the old Jones & Plummer crossing and are bound for Dakota, via Colorado. Smisson & Co. had 2 herds of 2200, one in charge of W. F. Smith, forded at the Springer crossing; one herd of 1700 in charge of W. C. McKenney crossed at the same place. These cattle were not in very good condition. They are bound for the Pawnee agency. Bunton, Porter & Taylor, Porter in charge, crossed at the Springer crossing with 998 bound for Day's pasture in the Territory. The Matador also crossed with one herd, bound for Dakota.

Why Beef is Low.

Samuel W. Allerton of East St. Louis again gives the following as reasons why beef is low:

First, congress passed the oleomargarine bill, not because the product was unhealthy, for it was proved to be good, wholesome food, but on the pretext to aid the Eastern dairy interests. This put a direct tax of 80 cents on every steer in the farmers' hands, and reduced the value of the fat of a steer \$2.

Next came the interstate commerce bill, which has made it cost \$2 per head more to ship cattle from the West to the East than in 1886.

Congress has allowed Germany and all foreign countries to ship green hides to this country free of duty, which has broken our hide market, equal to \$1.80 on an average steer. New York has now 500,000 German hides lately imported free, yet Germany has a 50 per cent. duty on all our leather.

So you see congress has reduced the

value of a steer \$4.80, and by allowing green hides in free of duty \$2.80, making a total reduction on every steer of \$7.60.

Take all the cattle that have arrived at Chicago, Omaha, Kansas City and St. Louis, the buyers and shippers have not made 50 cents per head on them.

Now, all that I have herein written is subject to proof and is a matter of fact. These facts, with the oversupply of cattle, are what make the cattle market low. Yours truly, SAMUEL W. ALLERTON.

The Lightning hay press manufactured by the Kansas City Hay Press & Foundry company is again advertised in the JOURNAL. This press is a good one and has been used in Texas by several of our leading ranchmen. If you want to bale hay send for circular.

Colorado Inspection.

The sanitary board of Colorado, in charge of cattle matters, have secured the services of Mr. Chas. H. Gould, who is making Texas headquarters at the office of the Fort Worth & Denver City railroad in Fort Worth. He is to inspect all Texas cattle going by rail to Colorado, and issue the proper papers, under the following regulations, established by a recent law:

Section 1. The introduction of stock from all parts of the country south of the thirty-sixth degree of north latitude shall be governed by an act entitled: "An act to prevent the introduction of infectious and contagious diseases among the cattle and horses of this state."

Sec. 2. Cattle destined for any point in Colorado must have been at least ninety (90) days north or west of a line following the 100th meridian of longitude from the southern line of Kansas to its junction with the south line of Jones county, Texas; then west along the south line of Jones, Fisher and Scurry counties; then south along the west line of Mitchell county; then following the government line to the Pecos river, and down that river to its mouth.

All cattle shall be entitled to a bill of health, if, on inspection, they are found free from disease, and proof is made that the regulations of this section have been complied with.

Sec. 3. In order that a bill of health can be procured from the state veterinary sanitary board, affidavits must be presented to the state veterinary surgeon, or his duly appointed inspector, setting forth the following facts, to-wit: The state and county where the stock was raised and where they have been ranged during the previous ninety days, said affidavits to be accompanied by a certificate from the county clerk as to the owner or owners of the brands upon the stock, and by the inspector's certificate.

The above affidavit must be made by the owner or owners of the stock before a legally authorized notary public, and affiant's reliability certified to by the county clerk of the county where the animals range, and must in all cases accompany the stock. The person in charge of the stock must state under oath the route over which they have been driven, and must satisfactorily answer questions that may at the time be suggested.

Sec. 4. Cattle being shipped from south or east of the above defined lines through this state to the ranges of other states and territories can be unloaded within this state only to be fed and watered, which feeding and watering must be done only in pens kept properly disinfected by the several lines of transportation, which pens as to location and construction shall be approved by the veterinary sanitary board.

Sec. 5. In order to defray the ex-

penses of inspection as provided for by law, 1 1/2 cents per head will be charged upon all cattle and horses inspected.

Bucklin's Arnica Salve.

The best salve in the world for cuts, bruises, sores, ulcers, salt rheum, fever sores, tetter, chapped hands, chilblains, corns, and all skin eruptions, and positively cures piles, or no pay required. It is guaranteed to give perfect satisfaction, or money refunded. Price 25 cents per box. For sale by H. W. Williams & Co.

Letter From Kansas.

BURDETT, KAN., May 12, 1888.

Editor Texas Live Stock Journal:

I see in the JOURNAL of April 21 a lengthy article on Japan clover or lepedeza striata, by D. L. Phares, M. D. I would like to know where I can get some seed to try in this part of Kansas.

I would say I can't well do without the JOURNAL. When my time expires I will renew my subscription.

Have been a sheepman for ten years. The business was profitable until the last three years; since then I have had heavy losses. The first was in the blizzard of January, 1886, which wiped out half of my flock of 22000; the scab followed and did me much damage before I got it cured. I had seen scabby flocks and seen them dipped. I did as I had seen it done, but not to much effect. I would say, the science of dipping is to soak the scab soft, if it takes five minutes. I have healthy sheep again and feel on solid ground, and have no notion of going out of the business.

We have had lots of rain, with a good lamb crop, and sheep are getting fat.

[J. Burruss McGehee of Bayou Sara, La., or Herbert Post, Selma, Ala., can furnish the seed of Japan clover, and would probably give necessary instructions for its cultivation].

Open Orders Solicited.

Messrs. Turner, McClure & Co., the wholesale and retail grocers of Fort Worth, Texas, are making low prices on all goods in their line, and have a full and complete stock. They make a specialty of sending goods C. O. D. all over the country, and stockmen can save a big per cent. on their purchases by sending the firm open orders for goods. A letter received by them is given the same attention as if you visited them personally, and satisfaction is guaranteed in every case. Send them a trial order at once and they will not fail to please you. Address TURNER, MCCLURE & Co., Fort Worth, Texas.

Missouri Pacific Railway and Iron Mountain Route

offer a choice of routes to St. Louis and all points north and east; the Iron Mountain Route through Arkansas and Missouri, and the M., K. & T. through the Beautiful Indian Territory. Pullman buffet sleeping cars run through via both routes without change. This is also the direct line to Kansas City, St. Joseph and Omaha, and the Colorado Short Line from Kansas City to Pueblo and Denver.

Consumption Surely Cured.

To the Editor:

Please inform your readers that I have a positive remedy for the above named disease. By its timely use thousands of hopeless cases have been permanently cured. I shall be glad to send two bottles of my remedy FREE to any of your readers who have consumption if they will send me their express and P. O. address. Respectfully,

T. A. SLOCUM, M. C., 181 Pearl street, New York

Use Silver Loaf Baking Powder.

UNPRECEDENTED ATTRACTIONS!

OVER A MILLION DISTRIBUTED.

Capital Prize, \$300,000.



Louisiana State Lottery Company.

Incorporated by the Legislature in 1868, for Educational and Charitable purposes, and its franchise made a part of the present State Constitution, in 1879, by an overwhelming popular vote.

Its Grand Single Number Drawings take place Monthly, and the Grand Quarterly Drawings, regularly every three months (March, June, September and December).

"We do hereby certify that we supervise the arrangements for all the Monthly and quarterly Drawings of the Louisiana State Lottery Company, and in person manage and control the drawings themselves, and that the same are conducted with honesty, fairness, and in good faith toward all parties, and we authorize the company to use this certificate, with fac-similes of our signatures attached, in its advertisements."

Commissioners. We, the undersigned Banks and Bankers will pay all Prizes drawn in the Louisiana State Lotteries which may be presented at our counters.

R.M. WALMSLEY, Pres. Louisiana Nat. Bk. PIERRE LANAUX, Pres. State Nat'l Bk. A. BALDWIN, Pres. New Orleans Nat'l Bk. CARL KOHN, Pres. Union National Bank.

GRAND QUARTERLY DRAWING

In the Academy of Music, New Orleans, Tuesday, June 12, 1888.

Capital Prize, \$300,000

100,000 Tickets at Twenty Dollars each. Halves \$10; Quarters \$5; Tenths \$2; Twentieths \$1.

Table with columns for prize amounts and ticket counts. Includes LIST OF PRIZES, APPROXIMATION PRIZES, and TERMINAL PRIZES.

3136 Prizes, amounting to \$1,655,000 For Club Rates or any further information apply to the undersigned. Your handwriting must be distinct and signature plain. More rapid return mail delivery will be insured by your inclosing an envelope bearing your full address.

Send Postal Notes, Express Money Orders, or New York Exchange in ordinary letter. Currency by express (at our expense) addressed to M. A. DAUPHIN, New Orleans, La. or M. A. DAUPHIN, Washington, D. C.

Address Registered Letters to NEW ORLEANS NATIONAL BANK, New Orleans, La.

REMEMBER That the presence of Generals Beauregard and Early, who are in charge of the drawings, is a guarantee of absolute fairness and integrity, that the chances are all equal, and that no one can possibly divine what number will draw a prize. REMEMBER that the payment of all prizes is GUARANTEED BY FOUR NATIONAL BANKS of New Orleans, and the tickets are signed by the president of an institution whose chartered rights are recognized in the highest courts; therefore, beware of any imitations or anonymous schemes.

Dairy Apparatus and Supplies, Engines, Boilers, Churns, Milk Cans, Cream Separators, Butter Packages, Creamers, Feed Cutters, Feed Mills, Horse Powers, Etc. H. McK. WILSON & CO., St. Louis

Monthly Catalogue and Price-List,  
Descriptive of and Illustrating  
over 8000 Lines in  
Dry Goods, Notions,  
Millinery, Clothing,  
Shoes, Hats,  
Trunks, Carpets, Etc..

MAILED FREE

To any address on application.

W. H. TAYLOR,

405 & 407 Houston St., Fort Worth, Texas.

P. S.—In addressing your letters don't fail to give my street and number.

Wool and Mutton.

Sheep-raisers ought to consider two important facts. First, that mutton is scarce and is selling in market at 5 to 6 cents per pound secondly, that Texas sheep-raisers are selling considerable wool at 15 cents per pound.

Any man who has run sheep any length of time can begin to appreciate how hopeless is the wool side of the sheep question, and very many who have come in contact with the JOURNAL of late have indicated their intention to breed for the largest mutton their ranges will justify, letting the wool take care of itself.

Outside of the restoration of a tariff for protection, we believe the sheep interest can thrive only by the policy above indicated, and even with a protective tariff, we believe that the mutton is the better part of the sheep.

Mutton is now a scarcity and is bringing good prices. The indications are that mutton will sell well for several years. Indications are also favorable to lower rates for mutton transportation, and every influence promises well for the mutton side of the business. At this time of the year, six months before the breeding season, there is time for reflection, there is leisure to examine the flock with a view to culling out and selling all undesirable sheep, and there is time to determine the character of the rams to be used on the flock next fall. Sheepmen of Texas can be thoughtful for the next few months with great profit to themselves, since the outlook for sheep is remarkably good for men who can raise good mutton and medium wool.

THE CLIP.

In arranging live stock rates to Kansas City, mutton was left out in the cold.

About 15c. is the figure paid for wool at Fort Worth. So say J. C. Caldwell & Co.

Rouse & Blandin of Jack county have sold their clip of 11,000 pounds at Weatherford, for 15 cents.

Funsten & Co. of St. Louis, Mo., issued a very interesting circular full of matter interesting to sheep raisers and including some very valuable statistics.

Bud Daggett, of Fort Worth, sold to Captain Tom Word 16 2/3 dozen goats at \$9.60 per dozen. Any one desiring to purchase goats will do well to correspond with Mr. Daggett, who is permanently in the goat business for all it is worth.

Messrs. Wiggins & Foster, of Nolan county, have 200 Angora goats, 30 full bloods and balance 3/4 cross, and will shear 2 1/2 lbs of fleece. There is not one with color on it or having coarse hair. Messrs. Wiggins & Foster will trade them for young mares or heifers.

Fenno Bros. & Childs, of Boston, say in their recent circular that Texas wools are not yet moving freely, but the reports are so favorable of the condition of the clip that plenty of buyers stand ready to take the first arrivals just to see what the new wool is like.

At the county picnic J. C. Hibbits of Hamilton county exhibited Merino bucks weighing 163 1/2 and 174 pounds, with the wool on. For heaviest fleece first premium was awarded to Carpenter Bros., and second to Moore Bros., weight 30 and 32 1/2 pounds, respectively.

Boston wool quotations from the Advertiser:—Texas spring medium (12 months), 16@21c; Texas spring fine, 14@17c; Texas spring fine, (six to eight months), 13@16c; Texas spring medium, (six to eight months), 15@17c; Texas fall fine 11@15c; Texas fall medium, 13@18c.

The Chicago wool market has received 2,369,260 pounds of wool since January 1, and shipped 6,309,962 pounds. Quotations on Texas wools are uncertain until some new wool is received. In consigning to Chicago remember W. A. Allen & Co., wool commission merchants—a perfectly responsible firm, thoroughly conversant with Texas wools, and able to sell them to advantage.

English wool quotations from the Mark Lane Express:—A better de-

mand has prevailed for English long wools and half-breds, and fairly steady prices are paid. Fine Down wools, however, still hang on hand. Current prices of English wool per lb:—Fleeces, Southdown hoggets, 10d. to 1s.; half-bred do, 10d. to 11d.; wethers do, 10d. to 10 1/2d.; Kent fleeces, 10d. to 10 1/2d.; Southdown ewes and wethers, 10d. to 1s.; Leicester do, 9 1/2d. to 10 1/2d.

Hunter & Evans' St. Louis Circular:—C. Eckhardt & Son of Yorktown, Texas, had a deck of light sheep on the market. 75 head averaged 65 lbs and sold to the butchers at \$3.50, and 43 head of the lot were thin fleshed and sold to the feeders at \$2.12 1/2; J. S. Pierce of Kerrville was on the market with 588 head of sheared sheep that sold to shippers and the dressed beef interest at \$4.60. Baker & Vickery of Belton, Texas, had 126 head of sheep on the market that sold at \$4.60.

Boston Advertiser:—Special cables from London, in referring to the sales just past, say: London sales closed firm compared with opening rates. Best merinos were 1/4 higher, good scoured 1/4 to 1d higher, crossbreds and faulty scoured 1/4 lower. Thirty-one hundred bales were taken for the states, and about 338,000 bales were offered at the series, of which about 131,000 were sold to home buyers and 180,000 for export. About 27,000 bales will be carried forward. The next series open up on June 18.

Boston Advertiser:—There has been but a very small business done in Texas wools, although some straggling lots have been cleaned up at low figures. One sale of 12-months Texas spring wool is reported at 15c to clean up a lot, while another 15,000-pound sale was reported at 16c. In Texas there has been almost nothing doing as yet, although advices from that section say that one clip was sold at 14c, that brought 18 1/2c last spring. Dealers consider 14c too high, however, and say there is nothing in this market that would warrant paying any such prices in Texas. Most of the wools there are going into store, and it now looks as if it would have to stay there without sellers come down several cents from their present views.

The American Wool Reporter's Philadelphia correspondent says: "At a meeting of the manufacturers held in this city last Saturday night, Major McKinley and Judge Kelly both stated that the number of Democratic members in the house of representatives who would probably vote against the Mills bill had dwindled down until they could hardly count on 10, and that the danger of free wool was much greater than is commonly supposed. This advice was given to the manufacturers, and, on the strength of it, many who before thought that there was little chance of this bill's passing, are now adjusting their business so as to be prepared for free wool. The probability now is that whatever changes and modifications there may be in the bill as originally proposed will be affected by a caucus, and whatever is adopted by the caucus will be the main features of the bill, so that amendments on the floor will be choked off. These facts have rather alarmed the trade here, and have exerted a decidedly bad influence on the market, as holders are really more frightened than they have been at any time. The manufacturers confess that they are out of supplies; but as the ground gains belief that wool will be free, the slower they are to buy. A large proportion of the mills are preparing to shut down entirely or run only part of the time until this question is settled, or there are some definite indications as to its probable issue. Nobody at present is buying wool for future wants, and what little is being moved is selling merely to piece out orders taken before."

**ROYAL**  
  
**BAKING POWDER**  
Absolutely Pure.

This powder never varies. A marvel of purity, strength and wholesomeness. More economical than the ordinary kinds, and cannot be sold in competition with the multitude of low-test, short-weight alum or phosphate powders. Sold only in cans. ROYAL BAKING POWDER CO., 106 Wall St., N. Y.

—[ESTABLISHED 1830.]—

**DENNY, RICE & Co.**

Nos. 606 to 610 Atlantic Avenue,  
BOSTON, MASS..J

**-WOOL-**

Commission Merchants.

Prompt information given by mail or telegraph by applying to their Texas representative,

**C. G. HUBBARD.**

SAN ANTONIO, TEX.

Cash advances made on consignments. Also make Texas Wool Growers Cash Advances on Wool at Eight Per Cent. Per Annum, at any time during the year.

**-WOOL-**

A. J. CHILD,

209 Market St., St. Louis, Mo.

Pays particular and personal attention to wool shipments. Full information about the preparation of wool for market, shipping and St. Louis charges for handling and selling, furnished upon application. Correspondence solicited.

**E. H. KELLER,**

Salesroom 208, Shops 210 and 212 Throckmorton Street  
FORT WORTH, TEXAS.



Lumber Buggy Company's Buggies, Columbus, Ohio. Hynes Carriage Company's Carriages, Quincy, Ill. Buck Boards and Spring Wagons. Totes, Dashes, Cushions, Fine Trimming and Repairing a Specialty.

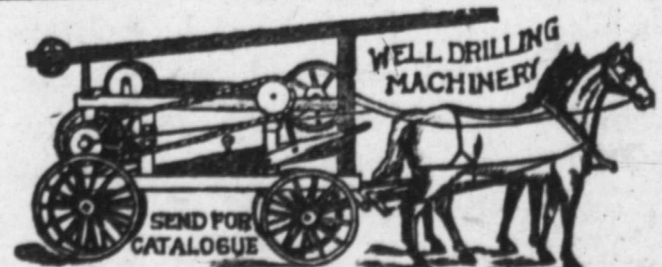

EMPIRE WELL AUGER CO., ITHACA, N. Y.

**SAN ANTONIO.**

THERE are so many big fat steers going to the Northern markets from Southern Texas now-a-days, that it becomes monotonous to make individual mention of them.

NEARLY every practical shipper and commission man agrees with the STOCK JOURNAL in its advice to the Southwestern rancheros to hurry in their "fat" stock.

Speculators complain that the STOCK JOURNAL is pulled out on them everywhere with the market report. That is a fact, gentlemen, and the ranch public are beginning to appreciate the value of it.

A SHEEP can be made fat in 90 days on sotol for 15 cents per head, while to put the same amount of fat on it North with corn costs \$1.50. That's why Texas beats any other section of our glorious Union.

A GREAT many ranchmen have now German carp in their tanks and can secure a mess of fresh fish at short notice, but the number of this class of thrifty men is not so great as it should be. Every permanent tank in Texas should be stocked with fish, and which would afford a very palatable dish at a nominal cost.

THE contract taken by O. H. Toby of San Antonio to furnish the government with artillery and cavalry horses develops the fact that fifteen-hand horses are scarcer in the Southwest than was at first thought, and many of the artillery horses had to be purchased about Fort Worth. The breeding of good horses is the most neglected of all the branches of ranch industry.

THE question of transporting live stock by weight is again under discussion by the railroads. The STOCK JOURNAL advocated this manner of transportation for months, and hopes that it will soon be adopted, as it will redound to the benefit of the Texas shippers generally, and does away with the present confusion of different rates according to size of cars.

SOME range live stock papers have been charged with rash reference to what they dubbed the "Big Four" of Chicago, but for bitter denunciation and unreserved condemnation the speeches in the United States senate of Senators Ingalls and Vest, when discussing the Palmer live stock commission bill, were so far ahead of "we'uns" that we haul down our colors to the doughty legislators.

THE largest receipt of horses in any one day in Chicago was September 13, 1887, 534 head. On Tuesday, May 8, 1888, the shipments of horses from San Antonio was 775 head, and this was not the largest shipment on record by any means. When Chicago wants to brag it ought to confine itself to horned animals and hogs, but on horses it should keep mum, as this little Southwest frontier town knocks the spots on horses every time.

THE contract for the building of a branch of the S. A. & A. P. railroad from Shiner, Lavaca county, to Austin, via Gonzales, Luling and Lockhart, has been signed. The graders are nearly done on the extension from Wallis to Houston, the rails are nearly all down from Skidmore to Collins, and work has begun on the branch to Rockport. If there are any other towns in Texas that want the San Antonio & Aransas Pass railroad, applications should be sent in immediately.

THE ranchman of Texas is a typical American, and is always ready for a speculation. Formerly he dealt in young stock, buying and driving, but now, as it has come down to beeves among ourselves, he is again in the market, ready to buy or sell, as the opportunity offers itself. The most adventurous are now out buying their neighbors' steers and betting on their superior judgment as to what they will bring in Chicago. They sometimes win and at other times they strike a bad market and lose. But it is all that kind of gambling so dear to the American heart.

THE PRESIDIO Live Stock association which met at Alpine the other day passed the following resolutions:

"Resolved, That this association condemns the running off of calves from their mothers and branding them, and killing the mothers and branding the calves, and will reward the capture of any party guilty of such offense, the same as for the capture of any other thief."

Well, we should remark! Condemn! Why, of course, condemn to the penitentiary for five years. That's the kind of condemnation that needs to be placed upon cattle stealing, and until you adopt it strong you will continue to find your cows without calves.

**HORNS AND HOOFS.**

D. C. Rachal of Nueces county was in town last week.

John R. Mahone, the big horse buyer from Marshall, is here.

W. S. Hall of Atascosa was in the city the early part of the week.

G. B. Withers of La Salle county passed through town Saturday, en route to the state capital.

Major B. F. Buzard was in town last week, and says that his cactus-fed beeves are still going to market.

E. E. Bonner of Kyle is here as a witness in the U. S. court, at the same time buying a bunch of horse stock.

J. L. Harris bought 860 head of corn-fed beeves from different parties at Gonzales, paying from \$18 to \$30 per head.

P. F. Shedd, the inventor of Shedd's horse-breaking apparatus, is at Laramie, where he has good prospects in putting up a number of machines.

Mr. Half is just back from his western ranch, and says that the summer rains have not yet begun about Fort Davis, but stock is looking remarkably well.

W. W. Shay, the gentlemanly manager of the horse department of the extensive ranch firm of O'Connor Brothers, Refugio, passed this city last week, going north with 300 head of horses. He was accompanied by his

**SHEDD'S HORSE-BREAKING MACHINE!**

Apparatus in operation at the

**Kansas City Stock Yards, and San Antonio Stock Yards.**

Contracts made with dealers to train horses in car-load lots. Trained horses furnished in any number on order. Parties desiring to secure Shedd's Patent Horse-Training Apparatus will address

**C. F. SHEDD, Porter House, San Antonio.**

Machines can be seen at work at Stock Yards, Kansas City, Mo.; or, San Antonio [Stock Yards Company, San Antonio, Texas.

**Traders' National Stock Yards!**

**J. E. PRICE, Proprietor,**

Near I. & G. N. Shipping Pens, - - SAN ANTONIO, TEXAS.

Best and most commodious stock yards in the state. Built expressly for the accommodation of the stockmen. All pens shedded and with hay-racks, and fresh water. Charges same as other yards. Best buyers on the market always on hand for good stock.

HINES CLARK.

JAMES F. SCOTT.

**CLARK & SCOTT,**  
*Live Stock Commission Merchants,*

**COLLINS, NUECES COUNTY, TEXAS.**

Do a general live stock commission business. Special attention paid to putting up stock on order.

**The Southern Hotel,**

**J. P. HICKMAN, Prop.,**

**San Antonio, Texas.**

bride, nee Miss Lizzie Fox of Refugio. They combine business with pleasure in spending their honeymoon North.

W. J. Slayton has associated himself with Frank G. Skidmore of Bee county in the horse business. Good team, and it will get under the string alongside of the best.

James E. (Dock) Lee passed through to Corpus Christi last Saturday from Chicago. He says that his firm, A. Adler & Co., have ordered 100 stable cars to go via New Orleans.

T. Netteville Devine is one of the government receiving board to receive the cavalry and artillery horses that the government is buying here for the army. Good appointment.

R. Lee Pope, ranchero of La Salle county, is here as a witness in the U. S. district court. He says that he has sent his last steers to his Kansas farm to be fattened. It can be done as well and cheaper in Texas.

Messrs. Byus, Rutledge & Co., commission merchants, want it understood that they do only a strictly commission business, neither buying and selling on their own account, all reports to the contrary notwithstanding.

Hidalgo Correspondence in Corpus Christi Caller:—Cattle are in better condition now than ever before at this season of the year, and if fat cattle are wanted here, they can be had in numbers and grades to suit the buyer.

Thomas Dewees, who made feeding the raw cotton seed with cactus a success, came up to get the STOCK JOURNAL, because he wanted a reliable market report as to what steers are worth in the markets. They all do it and never rue it.

If anyone harbors the shadow of a doubt of the importance of San Antonio as a horse market, let him pay the National Trader's stock yards a visit.

John L. Price's foresight in building these yards is now unquestioned.

Personals of all the rancheros who were in town this week, and the majority of whom went over to Austin, would necessitate several extra additions to this week's paper. They were all here and nearly all went over to the big house on the hill in Austin.

S. M. Wharton was in the market this week for a bunch of horses for the Northern trade. Mr. Wharton now lives in Williamson county, but was the pioneer live stock commission man of this town, and ten years ago sold horses on the military plaza at auction, when they could not be sold any other way.

Several arrangements are reported from the lower country where a ranch man gives pasture to young steer stock for half the profits. This ought to be a pretty good thing for the ranchero in the present condition of pastures, giving a prospect of getting better pasture rent than he could get under any other circumstances.

Martin Allen, who some two months ago took a car-load of Kentucky horses to the City of Mexico, is back from the Mexican capital, having sold them. On his return he traveled nearly all over the states of Zacatecas and Durango, for horses to sell on this market, but his luck was the same as scores or more Americans who were through that country this spring—no horses suitable for market.

L. Saltenstall of Frio county was up last week with two car loads of spayed calves, that brought him \$15 and \$13 per head, although they were of the straight Texas breed. He also got \$2.25 per 100 pounds in Chicago on a car-load of bulls which weighed 1250 pounds, or \$33.12½, which is not so bad for a played-out old Texas bull. May the down-east yankee who chews his neck enjoy him.

It is rumored that A. C. Jones and John I. Clare of Bee county have been doing some big trading of late, which included the purchase by the former from Clare of about 4000 head of stock cattle and 3000 acres of land near Beeville, paying about \$8.50 a head for the cattle, and \$4 per acre for the land. It is also rumored that Clare sold another party 500 head of cows, somewhat improved, for \$14 a head.

George W. Saunders made a flying trip to Kerr county last week and bought 850 beeves from H. J. Hotchkiss at private figures, though satisfactory. Mr. Saunders says that although Mr. Hotchkiss has only been in America four years, he has one of the best arranged and appointed stock ranches in this section. He is crossing his stock with Herefords and Durhams, and he is all business and bound to come to the front.

The following sales are reported by Geo. W. Saunders: car mixed cattle for Monroe of Pearsal, calves, \$5.25, cows, \$12; 15 head mixed cattle for Wm. Edwards, Bexar county, at about \$10; car cows and beeves for A. J. Thompson, Bee county, \$11 to \$16.50; car cows for L. Saltenstall, Frio county, \$13; car mixed stock for F. O. Skidmore, Bee county, at about \$9, and 820 head beeves for H. J. Hotchkiss, Kerr county.

A terrible hail storm traveled from about Fort Davis on the 9th instant on through Mexico via of Sabinas and towards Lampazos. Its track was comparatively narrow, but those who were in it describe it as something terrible. Stones fell to the size of a hen's eggs, and felled cattle and horses and went through tin and shingle roofs as if they were of paper. Not a leaf was left on the trees or shrubs in its path, and all vegetation was stripped and beaten to the ground.

H. Nelson, who has brought into this section more fine horses than anybody, and who was the owner of that fine thoroughbred stallion, Basha-Mambriño, which was noticed at length in the STOCK JOURNAL last year, left San Antonio on Monday for El Paso, which is to be his future home. He leaves a host of warm friends, and this section loses a valuable factor, for it is not every man who has the enterprise or pluck to introduce fine stock into a section not used to them.

Many horse dealers say that Texas mustangs have about filled their mission north, and that it is seldom that anyone can be found who will take them at any price, and consequently predict a decline in the Texas horse trade. They probably lose sight of the fact that their raising is playing out as fast as the demand for them. When they can't be sold any more, then there won't be any for sale here, but we will have horses to meet the demand at double the price.

Wm. C. Chamberlain of Brownsville, who, it will be remembered, was bitten some months ago on his ranch by a mad wolf that attacked him while asleep on his bed, was a guest at the Southern hotel this week on his return home from Paris, where he was under the treatment of Pasteur. He had a narrow escape, having gone thirty days without water, but is now pronounced entirely cured. He was accompanied on his trip by Dr. Spoh of Corpus Christi and his brother, E. Chamberlain, of this city.

**THE WOOL SACK.**

G. W. Combs of Boston is also here after the fleecy staple.

There were 6541 head of sheep shipped North from here last week.

Sam J. Jordan, the wide-awake wool-grower of Encinal, went up to Austin Tuesday.

**STOCKMEN AND FARMERS!**  
The "TEXAS" All-Iron Pumping Outfit for \$125.

The lightest running, most complete and compact outfit made. The patent all-iron jack has extension crank, giving any stroke, from 9 to 24 inches; has heavy fly-wheel and strong gearing. The horse-power has a heavy 56-inch master-wheel, with large cogs and a compensation spring lever, making it work easy on horses. The outfit will also run our Prickly Pear Cutter, corn-sheller, feed cutter, or other similar belt machine.

Well tools made and repaired; also general machinery repairing.

**The Alamo Iron Works**  
San Antonio, Tex.

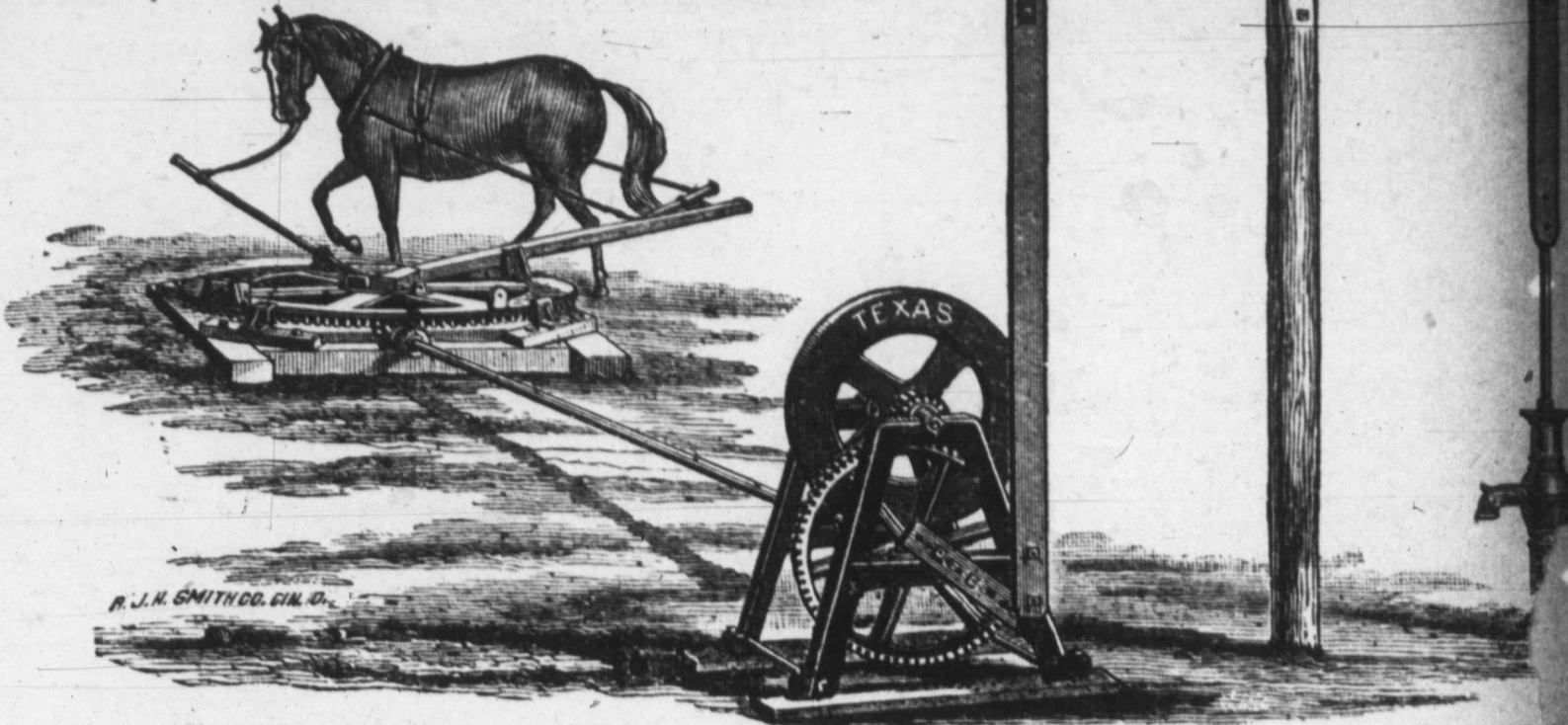

Patented July 19, 1887.

Kerrville News:—J. B. Moffet sold his spring clip for 16 cents. With a stiff market it would have brought at least 20 cents.

J. B. Brown of Brown & Son, ranchers at Haymond, passed through to the "grand doin's" at Austin. He reports the sale of 2000 head of shorn muttons to Swift & Co., Kansas City, for \$2 a head.

James McLymont of Kinney county was here Sunday, after forwarding some 1300 head of muttons to the Northern markets. Mr. McLymont has been engaged pretty actively in the mutton trade this spring, while awaiting the slow movements of the wool markets.

H. S. Francis of Boston, one of the regular gang of wool-buyers, has put in an appearance at last. They are all welcome, and as we have now a professional base-ball club we will not have to call on them to furnish the people innocent amusement while waiting for the market to open, as we did two years ago.

**FOR SALE OR EXCHANGE.**

**MONEY**  
*Cheap and Quick.*

Parties desiring loans on first mortgage on pastures or cultivated lands in Texas, Louisiana, Arkansas, Mississippi or Alabama, should inquire our terms.

FRANCIS SMITH, CALDWELL & CO.,  
San Antonio, Texas.  
Or, STARK WEST, Waco, Texas.

**MONEY!**

to loan on  
Ranch, Farm and City Property.

No commissions and no expenses. Write or call on  
**R. F. HENDRICKS,**  
SAN ANTONIO, - - - TEXAS.

**30 HEREFORD BULLS**

For sale by G. W. Saunders at San Antonio Stock Yards.

**POLAND CHINA HOGS.**

Breeders of and for sale pure-bred native-born and acclimated Poland China hogs.  
DR. J. P. KLINE & SONS,  
Box 369. San Antonio, Texas.

**POLLED ANGUS BULLS.**

We have seven acclimated Polled-Angus bulls for sale. Apply to **J. L. HICKMAN & CO.,** Union Stock Yards, San Antonio, Texas.



**UNION STOCK YARDS**  
SAN ANTONIO, TEXAS.  
**J. L. HICKMAN & CO.,**  
**LIVE STOCK COMMISSION MERCHANTS**

South Flores Street, on S. A. & A. P. Railroad. Largest and best yards in San Antonio. Only yards having the facilities for shipping and receiving from all the railroads at the yards. Office at the Southern Hotel and at the yards. Street cars to pens. Liberal advances made on all consignments. Stock scales pens. Telephone connections.

**FRED STEVES & SONS,**  
San Antonio, Texas,

**LUMBER DEALERS**

Solicit the patronage of the ranchmen of Southwest Texas.

**SPAYING!**

DR. FRED J. BAILEY will make contracts for spaying cows and heifers, at a reasonable figure. Has had better success than any operator in Texas, and has done more. Reference: B. L. Crouch, Frio county; T. C. Sheldon, Webb county; Lott & Nelson, Duval county, and many others. Address,

**FRED J. BAILEY, San Antonio, Tex**

**C. A. LYFORD,**

(Successor to S. RODGERS & CO.)

**Live Stock Commission Merchant, San Antonio, Texas.**

Yards at end of South Flores Street-Railway track. Liberal advances made on consignments. Commodious Stock Yards.

**AGENCY LOUISIANA STATE LOTTERY.**

204 W. Houston St., San Antonio, Texas.

**ORDERS PROMPTLY FILLED.**  
**TOM YATES, AGENT.**

**MONEY TO LOAN**

*In Southwestern Texas, on Farms and Ranches.*

Reasonable rates, time to suit borrowers; also, Farms and Ranches for sale.  
**E. B. CHANDLER, No. 4 Kampmann Building, SAN ANTONIO, TEXAS**

**GEO. W. SAUNDERS,**

**LIVE STOCK COMMISSION MERCHANT,**  
SAN ANTONIO STOCK YARDS.

Prompt sales and quick returns. Market reports and information as to shipping cheerfully given. Correspondence solicited. Telephone No. 401.

**SAN ANTONIO STOCK YARDS,** Situated on S. A. & A. P. and I. & G. N. railroads. Large and commodious pens, and feed charges moderate. Shedd's horse-breaking machine attached to yards.

**SAUNDERS & HENRY, Proprietors.**

**GEO. LOELOFF, SAN ANTONIO, TEX.**

Manufacturer of the

**CELEBRATED SAN ANTONIO SADDLE TREES.**

Makes all kinds of Natural-Fork Saddle Trees, Texas, Colorado and California patterns. None genuine without my name on cantel. Look out for imitations.

**L. S. BRACKETT,**

**MANUFACTURER OF SADDLES, HARNESS, BRIDLES, ETC.**

No bogus Northern penitentiary or combination saddle trees sold or rigged, but a specialty made of strong, reliable, honest goods at a reasonable price. Also sell the best farm wagon in the

South Side of Military Plaza.

San Antonio, Texas



ESTABLISHED APRIL, 1880.

Consolidated with

**TEXAS WOOL GROWER**

SEPTEMBER 13, 1884.

ISSUED EVERY SATURDAY.

—BY—

**The Stock Journal Publishing Company,**

—AT—

Fort Worth, Dallas and San Antonio.

**FORT WORTH OFFICE,** 210 West Second Street. W. A. GARNER, Manager.**DALLAS OFFICE,** 702 Main St. FRANK POWELL, Manager.**SAN ANTONIO OFFICE,** Room No. 2, Beze Building. L. A. HEIL, Manager.**SUBSCRIPTION PRICE.**Weekly Edition per annum.....\$1 50  
Monthly Stock Farmers' Edition..... 75Entered at the Postoffice, Fort Worth, Texas, as second-class matter.  
Entered at the Postoffice, San Antonio, Texas, as second-class matter.  
Entered at the Postoffice, Dallas, Texas, as second-class matter.

SUBSCRIPTIONS to the TEXAS LIVE STOCK JOURNAL are solicited upon the ground that the information given is worth the money to any man in Texas who is either raising, dealing in, or feeding any description of live stock in Texas, Louisiana, the Indian Territory, or any section of the range country. The weekly edition costs but \$1.50 per year. We ask those who are subscribers to renew promptly and those who are not subscribers to give the paper a yearly trial. Subscriptions can be sent direct to the TEXAS LIVE STOCK JOURNAL.

THE extensive market of Texas bulls is a good indication that their services are being dispensed with, and the improved breeds are to be used.

THE Texas land commission has reported to the governor the sale of 292,526 acres of school land to settlers at an average of \$2.20 per acre. This land was sold since the last land law went into effect. Of timbered lands 14,515 acres were sold at an average price of \$3.60 per acre. The total amount of grazing lands leased to cattle companies is 6,524,519 acres.

A SHORT time ago the announcement was made that the Grand Trunk railroad had cut rates on east-bound dressed beef between Chicago and the seaboard and had made large contracts with the packers, leaving very little packers' business for the other trunk lines. The logical sequence of such a proceeding was that the American roads would meet the cut and a rate war would ensue to the benefit of the live stock shippers. This was announced last week, and live stock is now carried at 25c. per hundred pounds—a rate that is expected to bring about an increased competition

between the packers and live stock shippers and in a general way to benefit the cattle markets of the country.

**The Germ Theory.**

Frank S. Billings of Lincoln, Neb., director of the Pathobiological Laboratory of the University of Nebraska, has issued a pamphlet entitled The Southern Cattle Plague (Texas Fever). Mr. Billings claims to have discovered the true germ of Texas fever, which he says must be sought in the manure of Southern cattle. Mr. Billings treats the subject as one of national importance with a view to permit and increase the movement of Southern cattle to Northern markets, and advocates the establishment of a national quarantine to be located above the fever line for holding cattle thirty days. Mr. Billings says that there is no question but the disease can be prevented by inoculation, but the only practical value to be obtained by this preventive measure will be in introducing blooded cattle to Southern ranges from the North. The work is very interesting and should be in the hands of Texas stockmen and all others who are interested in Southern cattle.

**Good Cattle.**

A recent issue of the Chicago Drivers' Journal contains the following important paragraph:

"Among the arrivals at market one day this week was a lot of sleek fat Texas steers weighing over 1300 lbs which sold at \$4.50, while many lots of 'native' cattle averaging 1300@1500 lbs were selling for less, and the bulk of the Texas steers were selling at about \$3.75. Said the salesman: 'These cattle were fed in Texas on corn and cottonseed meal, and were fed just as we would feed them in Missouri.' Now there is quite a sermon in this short text which Texas cattle-feeders should take and preach to themselves. They should not only preach it, but apply it. Somehow the idea has long prevailed that Texas was pre-eminently a calf country. This may be true, but it does not follow that it is not, as well, an excellent beef country. Anybody who saw this lot of cattle would no longer harbor the opinion that Texas cannot make choice beeves."

**Another Concession.**

THE TEXAS LIVE STOCK JOURNAL has been working in season and out of season to present such information before railroad officials as would cause the unjust rate imposed upon mutton shipments to be modified and reduced so as to encourage the development of the sheep husbandry of the Southwest.

The success of this movement has not been greatly marked, because the small concessions made by the Texas roads have been promptly revoked by the recent increase in rates established by the Texas Traffic association.

Strongly in contrast with the apathy and neglect of the Texas roads stands out the liberal policy of the Chicago & Alton railroad management. This road receives Texas cattle and sheep destined for Chicago, at Higbee, Kan-

sas City or St. Louis. This road reduced the rate between St. Louis & Chicago from \$34 per double-deck car of sheep to \$25.50, a reduction of \$8.50 per car, and have now issued orders giving us another valuable concession.

Mr. John Nesbitt, general live stock agent of the C. & A., was in Texas last fall and while there promised that just so soon as he could see his way clear to give the Texas shippers the benefit of such a rate he would recommend to the general officers of the road that sheep in double-decks be carried at the cattle rate, and this was done at the same time the C. & A. was assisting the shippers of cattle and horses by announcing that improved stable and palace cattle cars would be received on their road and carried at the usual rates.

The value of the concession to sheepmen cannot be overrated. The friendly and liberal action of the C. & A. road has given us the only direct reduction of rates in ten years. It is given openly and directly to the interest it is intended to benefit, and all that is asked in return is that sheep raisers will avail themselves of the rate that is given them.

In concluding this reference to the reduction granted us by the Chicago & Alton railroad the JOURNAL would again commend the road to Texas sheep-raisers and again assert that so far as the evidence goes, the Chicago & Alton is the best friend the sheep interest has.

**The Galled Jade Wincos.**

This is good enough to find a place in the STOCK JOURNAL, but we forbear comment, as it would seem cruel:

"HELENA, Mont., May 10.—Mr. W. M. Carter, of Miles City, a leading cotton grower of Eastern Montana, is in the city and talked concerning the live stock interests. The ranges of Eastern Montana, he said, were badly depleted by the winter of 1886 and 1887, and there is now a great scarcity of young cattle, and stock men are anxious to replenish the ranges, but they are met with a great many obstacles.

"The only source from which cattle can be procured at prices that will make the business profitable is in Northern Texas, and Montana has established a quarantine against cattle from Texas. The only way these animals can be brought into Montana is by driving them over the trail, which requires several months and wears out the cattle so that they do not recover before winter.

"The stockmen wish to purchase Texas cattle and have them shipped to Fort Fetterman, Wyoming, which is within eighteen days' drive of the Montana ranges. They are willing to secure certificates of health from the state veterinarian of Texas, another from the authorities of Wyoming, and they think this sufficient.

"The governor of Montana has authority to remove these quarantine regulations, and influence is being brought to bear upon him. The difficulty is that all the stockmen of Western Montana object to such a move, as they have plenty of cattle and the market value of their cattle will be affected by the proposed influx of Texas animals.

"Mr. Carter enumerates the stock-growers who would bring cattle from Texas this year, and gave the aggregate at 75,000 head if allowed. The Northern Pacific road is also much interested.

**MRS. C. D. BROWN**

Yields to the importunities of her Friends and Customers and will remain in business, and will re-open with a new stock of spring and summer goods. In order to secure the latest styles and best fabrics I shall go to the Eastern Markets and personally inspect such goods as I know, from my twelve years' experience, will meet the approbation of the people, and hope to deserve in the future the same liberal patronage I have always been favored with.

**MRS. C. D. BROWN,**

316 HOUSTON STREET,

Fort Worth, Texas.

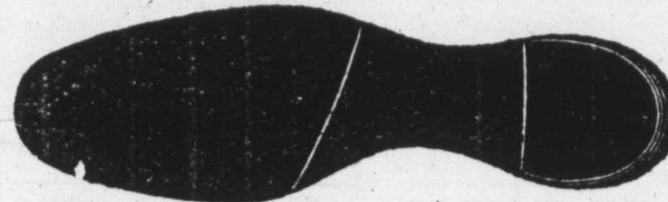

We carry an immense stock of Boots and Shoes of every description, and can fit you in any kind or price you wish. Fine goods a specialty. We have the great lines of fine goods in Ladies' Hand turned and Hand Sewed Shoes and Gentlemen's French Calf, Kangaroo, etc. We are also manufacturing a very superior class of hand sewed work, and guarantee a fit. Send for our catalogue. It is so arranged that you buy from us by mail just as well as by visiting the store.

LOGAN, EVANS & SMITH,  
315 Houston St., Fort Worth**J. R. JETER & CO.,****Land, Loan and Investment Agents,**

Fort Worth, Texas, have for sale:

No. 1. 3650 acres fine land 3 miles northeast from center of Hutchinson Co., \$2 per acre.

No. 2. 1158 acres 2 miles west of Chillicothe on Fort Worth &amp; Denver railroad; fine farming land; \$3 per acre.

No. 3. 1000 acres in Swisher county, on line of Hale; \$1.25 per acre.

No. 4. 2800 acres 5 miles northwest from center of Castro county; \$1.40 per acre.

No. 5. 2400 acres in northeast corner Hartley county; \$1.50 per acre.

No. 6. 1 section in western part of Lynn county. Price \$500 per section.

No. 7. 45,000-acre pasture to lease for term of years.

No. 8. 17,728 acres in Hockley county; price \$1.65 per acre; small cash payment and easy terms and low interest on balance.

No. 9. The best improved stock farm in Texas of 3000 acres; well watered and fenced, residence, barn, orchard and all necessary improvements, 300 to 500 acres in cultivation. Price, for 60 days, \$6 per acre; terms easy.

Farm, ranch and timber lands in every county in the state, and in any size tracts, to suit purchaser.

P. A. HUFFMAN, Ft. Worth, Texas.

A. W. JONES.

Late of Burlington, Kas.

J. M. HENDERSON, Jr.,

Athens, Tenn.

**P. A. HUFFMAN & CO.**

Successors to Huffman, Sellers &amp; Co.,

**Real Estate, Loan**

—AND—

**INVESTMENT AGENTS,**  
506 Main Street, Fort Worth, Texas.

Land Titles Investigated, Taxes Paid and Collections Made for Non-Residents. Correspondence Solicited. P. O. Box 197.

WE REFER BY PERMISSION TO

K. M. Van Zandt, president Ft. Worth National Bank; Capt. M. B. Loyd, president First National Bank of Ft. Worth; A. M. Britton, president City National Bank, Ft. Worth; Col. W. M. Harrison, president State National Bank, Ft. Worth; W. J. Boaz, president Traders' National Bank, Ft. Worth; Dr. H. S. Brolles, Mayor of Ft. Worth; Col. J. P. Smith, ex-Mayor of Ft. Worth; W. A. Huffman of W. A. Huffman Implement Co., Ft. Worth; J. H. Brown, wholesale grocer, Ft. Worth; Capt. Sidney Martin, president the Martin-Brown Co., Ft. Worth; Col. Morgan Jones, president Ft. Worth &amp; Denver City railway, Ft. Worth; People's National Bank, Burlington, Kas.

**ORGANS AND SEWING MACHINES**

\$3.00 up. 30 styles. Sent on trial; new and perfect; warranted 5 years. Buy direct and save half. Circular with 10,000 testimonials FREE. GEO. PAYNE &amp; CO. 177 1/2, 125 S. Clinton St., Chicago, Ill.





EDITORIAL CORRESPONDENCE.

The Kansas City Market—Increase of Business and General Prospects.

KANSAS CITY, May 10, 1888.  
The Kansas City live stock market is rapidly gaining strength by reason of the increase in demands by the packers and dressed beef operators. The commission firms doing business at Kansas City are all permanently located and look forward to the time when the receipts of live stock at Kansas City and Kansas city quotations will govern the live stock markets of the world. All the people at the yards say this, and full ninety per cent. of them believe it. The progress of Kansas City as a live stock market is best shown by statistics.

In the year 1887 the cattle received amounted to 669,224 head, against 224,709 in 1880.

In 1887 2,423,262 hogs were received, against 676,477 in 1880.

In 1887 209,956 sheep were received, against 50,611 in 1880.

In 1887 29,690 horses and mules were received, against 14,086 in 1880.

It is claimed that no other market has shown such a rate of progression, and that no other market has increased so rapidly in the capacity to utilize the offerings. Mr. D. C. Paxson, recently the head of a Chicago commission house and who has lately established himself at the Kansas City yards, sums up the situation by saying, "Kansas City is a live stock market and is no way station." He says further, that all stock billed to Kansas City ought to be billed with "Chicago privilege," in order that the purchaser can have the benefit of the through rate if the stock is not sold for local consumption.

The receipts of the present year show a very desirable state of affairs and evidence the continued increase in business. The official figures are carried at the head of the Live Stock Indicator, which is the leading live stock paper of Kansas City and one of the best market reporters published. These figures are as follows:

RECEIPTS.			
Date.	Cattle.	Hogs.	Sheep.
Total for the week	9,410	48,631	2,340
Same w'k last year	8,852	47,385	3,065
Total since Jan. '88	200,026	790,911	83,623
Total same time, '87	166,102	779,743	89,740
Increase.....	33,924	11,168	.....
Decrease.....	.....	.....	6,117

The decrease in receipts of sheep is due to the very light supplies in the western country and is partly due to there being a very unfavorable rate to Kansas City from Texas sheep districts.

The outlook for cattle is viewed at Kansas City very much as it is in Chicago, light receipts producing good prices, heavy receipts reducing values all round, the common stock suffering the most. The confidence on the part of commission men to get good prices whenever the supply of cattle is reduced is very strong. They say that when the supplies are short the packers' demands must be supplied at any price, but that no advances can be held in the face of heavy receipts at all the markets. The receipts of cattle so

far have been quite large, and the commission interest has had no opportunity to show what they could do for their supplies under favorable circumstances.

The commission firms doing business at the yards who solicit Texas consignments of cattle, hogs and sheep by means of cards in the JOURNAL are:

Hunter, Evans & Co., the Kansas City house being under the superintendency of Captain A. G. Evans; James H. Campbell & Co., the firm here being controlled by Mr. George W. Campbell; the Fish & Keck company; Larimer, Smith & Bradford, and D. C. Paxson & Co., these three firms being strictly Kansas City houses. The JOURNAL is convinced that Texas business intrusted to either of these houses will be promptly and carefully attended to.

My stay at the yards was very short, owing to some pressing business elsewhere, but I hope to visit the yards again shortly and write further concerning the live stock trade of this great market.

PHIL. H. HALE.

Largest stock of tin plate, metals, sheet iron, iron roofing and siding in Western Texas, Piper & Schulthess, San Antonio, Texas. We sell at factory prices, only freight added.

Scratched 28 Years

A Scaly, Itching Skin Disease With Endless Suffering Cured by Cuticura Remedies.

If I had known of the CUTICURA REMEDIES twenty-eight years ago it would have saved me \$200 (two hundred dollars) and an immense amount of suffering. My disease (Psoriasis) commenced on my head in a spot not larger than a cent. It spread rapidly all over my body and got under my nails. The scales would drop off of me all the time, and my suffering was endless and without relief. One thousand dollars would not tempt me to have this disease over again. I am a poor man, but feel rich to be relieved of what some of the doctors said was leprosy, some ring worm, psoriasis, etc. I took . . . . . and . . . . . Sarsaparilla over one year and a half, but no cure. I went to two or three doctors and no cure. I cannot praise the CUTICURA REMEDIES too much. They have made my skin as clear and free from scales as a baby's. All I used of them was three boxes of CUTICURA, and three bottles of CUTICURA RESOLVENT, and two cakes of CUTICURA SOAP. If you had been here and said you would have cured me for \$200 you would have had the money. I looked like the picture in your book of Psoriasis (picture No. 2, "How to cure skin diseases"), but now I am as clear as any person ever was. Through force of habit I rub my hands over my arms and legs to scratch once in a while, but to no purpose. I am all well. I scratched 28 years, and it got to be a kind of second nature to me. I thank you a thousand times. Anything more that you want to know write me, or any one who reads this may write to me and I will answer it. DENNIS DOWNING. Waterbury, Vt., Jan. 20, 1887.

Psoriasis, Eczema, Tetter, Ringworm, Lichen, Pruritus, Scald Head, Milk Crust, Dandruff, Barbers', Bakers', Grocers' and Washerwoman's Itch, and every species of Itching, Burning, Scaly, Pimply Humors of the Skin and Scalp and Blood, with loss of hair, are positively cured by Cuticura, the Great Skin Cure, and Cuticura Soap, an exquisite Skin Beautifier externally, and Cuticura Resolvent, the new Blood Purifier internally, when physicians and all other remedies fail.

Sold everywhere Price, CUTICURA, 50 cts.; SOAP, 25 cts.; RESOLVENT, \$1. Prepared by the POTTER DRUG AND CHEMICAL CO., Boston, Mass.

Send for "How to Cure Skin Diseases." 64 pages, 50 illustrations and 100 testimonials.

PIMPLES, black-heads, chapped and oily skin prevented by CUTICURA MEDICATED SOAP.

FREE! FREE FROM PAIN!  
In one minute the Cuticura Anti-Pain Plaster relieves Rheumatic, Sciatic, Sudden, Sharp and Nervous Pains, Strains and Weakness. First and only pain-killer Plaster. 25c.

OPIUM Morphine Habit Cured in 10 to 20 days. No pay till cured. Dr. J. Stephens, Lebanon, Ohio.

GOLD You can live at home and make more money at work than at anything else in the world. Either sex; all ages. By outfit FREE. Terms FREE. Address, TRUE & CO., Augusta,

J. B. LITTLEJOHN, Manager Insurance Department.

THOMAS P. MARTIN, Attorney-at-Law, Manager Land Dep't

LITTLEJOHN & MARTIN,

Insurance, Loan and Real Estate Agents,

513 Main Street, Fort Worth, Texas.

Buy and sell (on commission only) lands in all parts of Texas and City real estate. Property rendered and taxes paid on same. Lands examined and divided. Patents obtained, titles examined and perfected. A specialty made of business with the different state departments at Austin. A general land business transacted. Commissions reasonable.

J. B. ASKEW,

MANUFACTURER AND DEALER IN

SADDLES, HARNESS, LEATHER, ETC.

Fort Worth, Texas.

Stock Saddles and Hand-Made Harness a Specialty.

Any style of saddle, plain or full stamped, made to order. Harness, from the lightest buggy to the heaviest float. Workmanship and material all first class.

C. E. MOORE, late foreman for R. F. Tackabery, will have charge of the saddle department. Every good saddle will be fitted out with a pair of Tackabery's improved Lightning Cowboy Cinch Fasteners.

All orders by mail will receive prompt attention.

REFERENCE.—W. J. Boaz, Pres. Traders' National Bank; Col. R. E. Maddox, Breeder and Dealer in Fine Blooded Stock, Fort Worth.

PUBLIC SALE!

The subscriber will sell by auction

At Geo. L. Goulding & Co.'s Stock Yards, Denver, Colorado,

ON TUESDAY, MAY 29, 1888,

13 PURE-BRED SUSSEX CATTLE,

7 BULLS, 1 to 3 years, 6 HEIFERS, 1 and 2 years old.

The SUSSEX, though a stranger to most American stockmen, has made an enviable reputation at the shows. Exhibited almost exclusively in carcass form, with only 6 animals entered, there are 3 firsts and 1 grand sweepstakes prize to the credit of the BREED, won at the Kansas City and Chicago Fat Stock Shows. Another first and a second grand sweepstakes prize were lost by the vote of the umpire. 4 of these animals, including the winners of two firsts, were exhibited by the subscriber. All the elements essential to the production of beef at a profit are possessed to a marked degree; easy keeping, quick maturity, heavy weight of flesh of most excellent quality, fecundity and propensity. The animals offered comprise the best and most fashionable strains; sound and in every way not a made-up one in the lot. For catalogues address OVE... or S. A. SAWYER, Auctioneer, Manhattan, Kansas. (Lealand) Nashville, Tenn.

POLK STOCK YARDS,

POLK BROTHERS, Proprietors.

Hereford, Shorthorn, Polled Angus, Devon, Holstein and Jerseys, Saddle Horses, Mares, Mules and Jacks. Shipments Solicited.

Fort Worth,

Texas.

We Sell on Commission.

KANSAS HEREFORD CATTLE COMPANY

(Successor to the Cherokee Hereford Cattle Company.)

LAWRENCE, KANSAS.

200 Head of Pure-Bred Herefords

of all ages to select from, comprising all the most noted strains to be found in England and America. Catalogue on application. The farm is but three miles from the city, known as "The Gibb Farm."

F. P. CRANE, Manager.

C. H. COOPER.

E. H. ROBERTSON.

COOPER & ROBERTSON,

Real Estate and Rental Agts.

702 MAIN STREET, DALLAS, TEXAS.

Buy and sell city property, ranches, grazing, farm and timber lands and live stock, loan and invest money for capitalists.

WM. HENRY & CO.,

--Dealers in Stoves and Hardware--

513 and 515 Houston Street, Fort Worth, Texas.

AGENTS—Fire and Burglar Proof Safes and Vault Doors, Laffin & Rand Powder Co., Glidden Steel Barb Wire, Iron and Slate Mantels and Grates, &c.

J. Q. SANDIDGE, Pres. C. B. DAGGETT, Vice-Pres. MAX ELSER, Cashier.

CITY NATIONAL BANK,

FORT WORTH, TEXAS.

Capital Paid in and Surplus, \$200,000.

DIRECTORS—J. Q. Sandidge, C. B. Daggett, Max Elser, Chas. Scheuber, C. M. Crane.

Hardware & Queensware.

W. F. LAKE,

Cor. 2nd and Houston Sts.

Wholesale and Retail.

Wholesale Dry Goods.

THE MARTIN-BROWN CO

Cor. 4th and Main Streets.

The only exclusively wholesale dry goods house in the city.

The Fort Worth district is now having another first-class rain.

Jno S. Powell & Co. have 100 mares for sale near the city of Fort Worth.

H. C. Ford of Whitney, Hill county, was in town trying to sell 500 yearlings.

Richardson & Hackett sold a car of bulls to the Llano Cattle company at low prices.

John Shelton came down from the Rocking Chair ranch, saying that everything is lovely.

Mr. Marsh of Blum, Hill county, desires to purchase a two-year-old Holstein bull, thoroughbred and Texas raised.

Will Curtis is acting as representative for Hunter, Evans & Co., and will range mostly in the Panhandle and the Indian Territory.

Keach Halsell of Decatur, having returned from the Cimarron in the Indian Territory, says the country up there is in very fine condition.

J. S. Pittinger of Crowley, Tarrant county, has turned his steers on grass, and is now awaiting a chance to put some cattle on a good market.

Parties coming down the Fort Worth & Denver railroad say that between Fort Worth and Quanah the grass is elegant, but is a little thin beyond.

J. C. Loving came in from Jack county and says that grass and cattle are in extraordinary fine fix, and better than ever known in that district.

Col. J. N. Morrison of Fort Scott, Kansas, member of the Running Water Cattle company, was in town during the week, coming down from the ranch.

An important notice concerning some stolen horses is to be found in this paper, and was inserted by Humphries & Co. of Marfa, Presidio county. Please look for it around the For Sale column.

Dr. A. P. Busey of St. Jo, Mo., has a card in the JOURNAL, offering for sale a lot of 40 Hereford bulls. These cattle were raised in Texas and are in charge of Major W. H. Cundiff of Decatur.

Dr. J. B. Elliott of Sedalia, Mo., who is now stopping at the Mansion Hotel, has just finished a small spaying contract for Mr. F. O. Fidler, Johnson county, and is ready to do further work of this character.

Mr. W. S. Ikard of Henrietta, who is advertising Berkshire swine in the For Sale column, also has some good Hereford grade bulls of his own raising for sale. They are out of good cows by pure-bred bulls.

Mr. W. C. Gardner of Glen Rose, Somerville county, brought a string of two-year-old steers to Fort Worth and sold them to Corn & Hunter. Mr. Gardner says the price was too low for publication, but he will go back and bring some more.

A reward of \$250 has been offered by Mr. Donald Ferguson of San Pedro, N. M., for an American bay horse, which was stolen from his stables May 1st. This liberal reward ought to cause a close watch for the horse. See the card in this issue.

Mr. E. H. Wilkes of Wilkes & Walsh, Santa Anna, Coleman county, was in town during the week. His firm has a good list of valuable lands for sale, and they are able to contract cattle, horses and sheep. Their card is in the For Sale column.

Overton Lea of Nashville, Tenn., will offer at Goulding's yards, Denver, 13 head of Sussex cattle, consisting of 7 bulls and 6 heifers, all pure-bred and

# FORT WORTH IRON WORKS

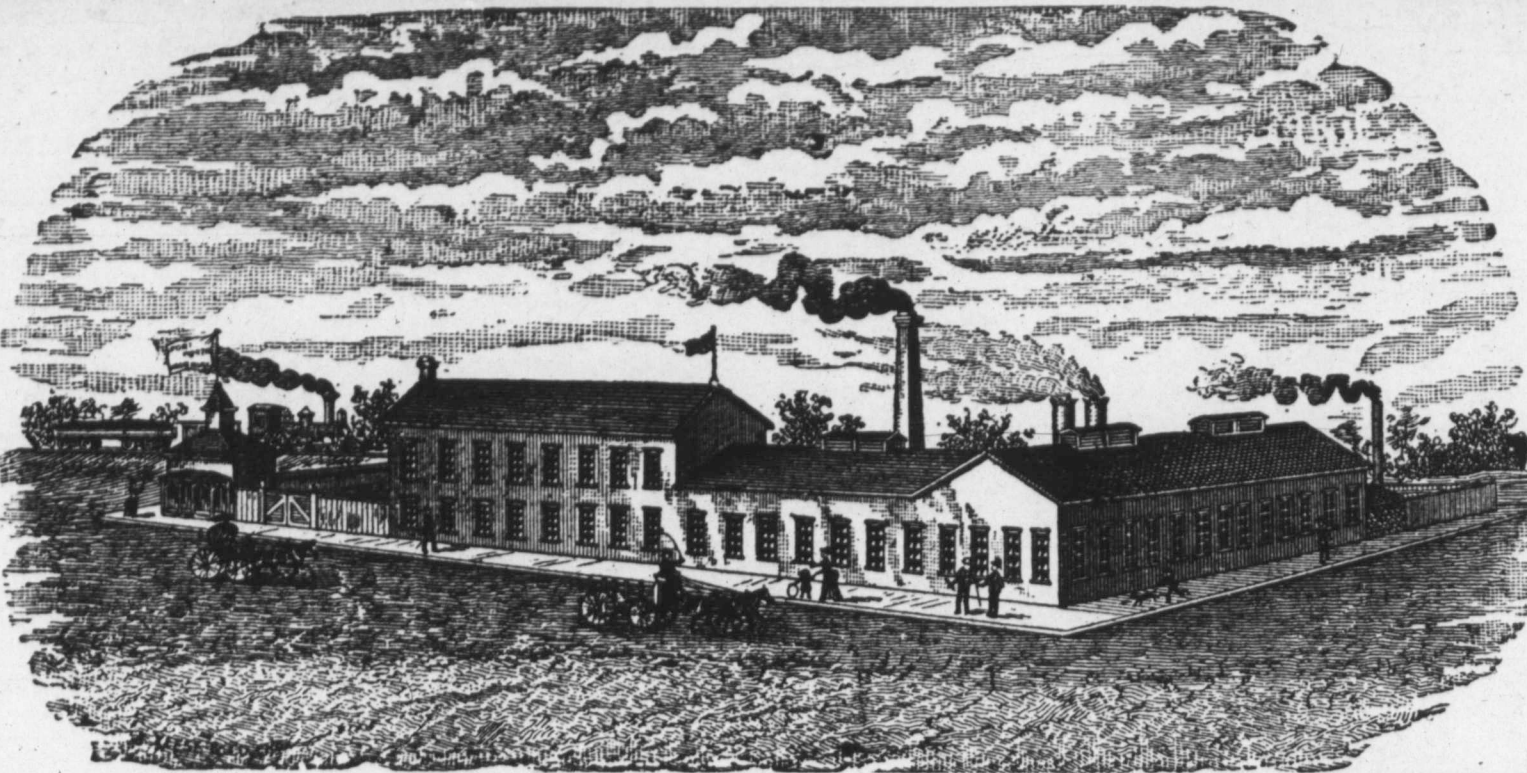

Corner Lamar and North Streets, Fort Worth, Texas.

Manufacturers of the celebrated Fort Worth Artesian Well Drill Machine, [the best in the world.]

Architectural Iron Work, Artesian Well Drills, Bars, Rope Sockets, Jars, Fishing Tools, and Pumping Jacks for Artesian Wells.

Repair and Rebuild Portable and Stationary Engines, Boilers, Pumps, and do a General Foundry and Machine Business.

registered. Mr. S. A. Sawyer, auctioneer, will officiate. Please note the card in the JOURNAL.

C. F. Estill & Co. of Fort Worth have on hand a fine lot of three-quarter and better Shorthorn bulls, yearlings and Texas raised, fit for service, and, considering quality, will be sold very cheap. They have also several car-loads of mares and three-year-old mules.

J. W. Haley of Haley & Reiger, Johnson county horse raisers and dealers, passed up the road towards New York state, with 50 good North Texas geldings. He expects to stop at the National Stock Yards, at East St. Louis, in case a stray purchaser can be found. The stock is very good.

Mr. W. Powell of Beecher, Ill., has finished his deliveries of Hereford cattle in Texas, the last two going to Mr. J. A. Glass of Zephyr, Brown county, Mr. Glass having purchased three from previous shipments. Since Last November Mr. Powell has sold 132 registered Herefords in Texas.

Captain S. A. Hatcher is getting ready to move 50 steers to young county, and will bring back by the same outfit 200 head of select horses from some of the best stocks in Northwest Texas. The firm of Hatcher, Woods & Coppinger have now near Fort Worth three hundred good mares and young stock.

The Fort Worth butcher market is about the same as last week, and not much is doing. Good fat steers are selling at 2 1/2 @ 3c; cows at 2 @ 2 1/2c; extra good ones only bringing the top figure. Hogs are quotable at 4 @ 4 1/2c; sheep offered here recently were not fat, but sold at 3 @ 4c; calves are selling at about 2 1/2c per pound.

A very fine sample of wheat just being harvested was sent down to Capt. J. C. Richardson from Archer county. The description of the field and the sample in sight would indicate about 30 to 35 bushels to the acre. This wheat field is 200 acres in extent, and is farmed by the horny-fisted grangers named Ed A. East and E. B. Harrold.

M. O. Lynn was in town on Wednesday and went to the Western country. He is now agent for Brown Bros. of the U. S. Yards, Chicago, and will work Texas and the Indian Territory for consignments, making headquarters at Fort Worth. The firm is first-class, and there is no more popular stockman in Texas than Mark Lynn.

The W. A. Huffman Implement Co., Fort Worth, have the state agency for Dick's famous feed cutters, and have sold quite a number during the past week. It is the most powerful feed cutter in existence, and is made for

hand and power. Anyone desiring to purchase a first-class feed cutter should write the W. A. Huffman Implement Co. for prices and particulars.

### The Verdict Unanimous.

W. D. Sult, druggist, Bippus, Ind., testifies: "I can recommend Electric Bitters as the very best remedy. Every bottle sold has given relief in every case. One man took six bottles and was cured of rheumatism of 10 years' standing." Abraham Hare, druggist, Bellville, Ohio, affirms: "The best selling medicine I have ever handled in my 20 years' experience, is Electric Bitters." Thousands of others have added their testimony, so that the verdict is unanimous that Electric Bitters do cure all diseases of the Liver, Kidneys or Blood. Only a half dollar a bottle at H. W. Williams & Co.'s drug store.

### To Investigate the Beef Business.

WASHINGTON, May 15.—Senator Vest has offered a resolution for the appointment of a select committee of four senators to examine fully all questions touching the meat product of the United States, and especially as to the transportation of beef and beef cattle and the sale of the same in the cattle markets, stock-yards and cities, and whether there exists or has existed any combination of any kind by reason of which the prices of beef and beef cattle have been so controlled or affected as to diminish the prices paid to the producer without lessening the cost of meat to the consumer, the committee to be permitted to hold its sessions during the recess, at such time and places as it may determine, with power to send for persons and papers, and to report at the next session.

### Cattle Quarantine in Michigan.

DETROIT, MICH., May 12.—Governor Luce has issued a proclamation forbidding the importation into Michigan of all neat cattle from points south of the thirty-sixth parallel of latitude, except such as are merely in transit across the state. These will only be unloaded and fed at specially designated yards. In order to avoid inconvenience, the state of Michigan will establish agencies at the Chicago and East St. Louis stock yards from May 21 to November 1, during which time the proclamation will be in effect.

### A Farm Sinks.

PARIS, TEX., May 11.—Mr. Henry Winston owns a little farm about the mouth of Boggy, on Red river, twenty miles north of this city, that was over-

flowed during the late rains, so that the place had to be abandoned. After the flood subsided Mr. Winston wanted to return home, and then found that about fifteen acres of his farm had sunk out of sight—tree fences and all—and now where his farm and crop was there is a great lake of water. A great many people went from here to view the place, as it is one of those terrestrial phenomena that is seldom read of in this county, much less seen.

### Silver Loaf.

Is properly named. Bread made with this baking powder is as light and nutritious as it is possible to be made. It never fails when the directions are followed, hence there is never a word of complaint heard against it. The inexperienced cook is able to make as good bread with it as the professional baker simply because its ingredients are so compounded as to make failure impossible when the directions are followed. A trial is all that is necessary to make it indispensable to all well regulated households. J. H. Brown, Fort Worth, Texas, guarantees this.

**WHITMAN'S NEW PATENT REBOUND PLUNGER PERPETUAL**

GUARANTEED SUPERIOR to any LEVER PRESS NOW MADE

ALWAYS VICTORIOUS. STRONG AND WORKS

Received First Premium at N. Y. State Fair, 1880, 1881, 1882, 1883 and 1885, including the Grand Gold Medal and two Silver Medals, over Dederick and others; also World's Fair at New Orleans, California State Fair, New England and Dallas (Texas) State, 1886. The most rapid, powerful and durable press made; puts over ten tons in car; bale every three minutes; fully warranted and protected; three bales to any other press's two. Also Horse Powers, Cider Mills, Corn Shellers, Feed Cutters, &c. Send for illustrated circulars. Address: WHITMAN AGRICULTURAL CO., St. Louis, Mo.

We also make the best Steam Press in America.

J. P. SMITH, President. FRANKLIN B. HOUGH, Secretary.

**THE GRANITIC ROOFING**

Factory at Fort Worth, Tex.

Better than the best, cheaper than the cheapest roofing offered in Texas. Suitable for steep or flat roofs. Cheap enough to cover a hen coop; good enough to roof a palace. Specially adapted to stockmen's barns and out-buildings. Shingles, tin and corrugated iron must give way before our goods. For further particulars write to our office.

Fort Worth Granitic Roofing Co., 11th and Rusk Sts., Fort Worth, Tex.

**DALLAS.**

**Stock Sales.**

Taylor Bros. will ship 1000 head of threes and fours to Chicago this spring. They have just forwarded 100 head of corn-fed. C. G. Gracy shipped one car, and D. A. Yokley two car-loads, all averaging about 1100 lbs. Ed Ground of Alvarado stated that he had just gotten returns from a shipment of 91 head to Chicago, the figures being \$3.87½, which was \$100 less than he could have sold them for at home. Mr. Ground also says that he did not take the STOCK JOURNAL—was too poor, etc.—which in substance was that he was not the best posted man in the country. One of the distinguishing features of the STOCK JOURNAL is to furnish each week, by telegraph, a correct report of the markets from all important beef centers, and the stockman who reads it and loses \$100 on a shipment will appear in the category of one of the extreme exceptions, and will be almost without any excuse at all for going it blindly. The solid fact is, a man in the stock business who does not subscribe for a good stock paper cannot keep up with the stock world. Mr. Ground has 200 head more, which he will forward in a few days.

**Wool and Hide Market.**

H. G. Brady & Co. furnish the following wool and hide quotations for Dallas: Medium 12-months wool, 16@18c; 6-months, 14@16c; light fine 12-months, 13@16c; heavy, do, 10@13c; burry, black or cotted, from 2 to 8c per lb less. No. 1 dry flint butcher hides, 10c; No. 2, do, 7c; fallen, as they run, 6c; No. 1 green salt hides, 4c; No. 2, do, 3c; bulls and badly damaged, two-thirds price.

**Shetland Ponies.**

The STOCK JOURNAL has an inquiry this week from an Eastern firm wishing to purchase a lot of Shetland ponies. Parties in Texas and the Mexico growing this kind of stock would do well to make an exhibit in the columns of the STOCK JOURNAL. We are always glad to refer inquiries of any kind to our advertisers in their respective lines.

**A Western Goat in Dallas.**

Mayor Crutcher of East Dallas ordered an Angora goat from the West the other day for his boy. He was assigned temporary quarters with the mayor's prize Clydesdale 2:40 buggy-horse. In absence of the usual supply of bric-a-brac—oyster cans, cigar boxes, abandoned hoop-skirts, etc.—the Angora straightway appeased his appetite by chewing the tail of the horse off, and up to such an alarming altitude as to force his excellency into the mortifying position of having to be constantly explaining away a seemingly decided taste and preference for a bob-tail goer.

**DALLAS DOTS.**

Geo. M. Slaughter of Farmers' Branch, who has one of the finest ranches in the state, was in the city Tuesday. He is a lover of fine horses.

W. H. Taylor, Lisbon, says: "My last shipment of cattle to Chicago proves that a 1000-pound steer, Texas-raised, will bring more money than a 1000-pound steer from Missouri, Illinois or Iowa will. The Texas steer has

more fat and less bone. All experienced shippers will tell that."

**Dead People**

are walking around in our midst all the time: dead to ambition, enterprise and progress. They never get on, and live and go down in obscurity and poverty. Live people should write Stinson & Co., Portland, Maine, and learn how to make \$1 and upwards per hour. All is free, and after learning all, should you conclude not to engage, no harm is done. You can live at home and do the work. Either sex, all ages. A great reward awaits every worker. Write and see. Capital not needed; you are started free. All can do the work. No special ability required.

**Quarantine Law Changed.**

HELENA, M. T., May 14.—Governor Leslie issued a quarantine proclamation to-day relating to Texas cattle. Heretofore cattle from any part of that state could be brought to Montana provided they were driven on foot and ninety days had elapsed between leaving Texas and arriving in Montana. This is now amended so that cattle coming from the Panhandle of Texas may come by train. In the rest of the state of Texas the old quarantine law applies.

**A Woman's Discovery.**

"Another wonderful discovery has been made and that, too, by a lady in this country. Disease fastened its clutches upon her and for seven years she withstood its severest tests, but her vital organs were undermined and death seemed imminent. For three months she coughed incessantly and could not sleep. She bought of us a bottle of Dr. King's New Discovery for Consumption and was so much relieved on taking first dose that she slept all night and with one bottle has been miraculously cured. Her name is Mrs. Luther Lutz." Thus write W. C. Hamrick & Co., of Shelby, N. C.—Get a free trial bottle at H. W. Williams & Co.'s drug store.

**More Horse Smuggling Cases.**

The United States district court now in session in San Antonio has tried another horse-smuggling case. Wm. Rust brought over, free, about 300 head of mares last fall, making oath that they were for breeding purposes only. The U. S. officers learned that he was offering them for sale and seized them, had them appraised and sold. Wm. Rust sued the government for the purchase money, and got a judgment, and now sues for damages, claiming that, having been sold under the hammer, they were not sold for full value. It is said that his prospects for gaining that case also are very good.

**A Seneca Falls, N. Y., Blacksmith Hits the Nail.**

Seneca Falls, N. Y. Revere, March 30. We stated that a resident of Seneca Falls, N. Y., held a ticket which won the second capital prize of \$100,000 in the March drawing of The Louisiana State Lottery, and which entitled the holder to the sum of \$5000. We have since learned that one-tenth of the ticket, No. 60,675, was purchased by Bernard Kirk of the firm of Kirk Bros. of this village, and that he had \$10,000 by the investment of two dollars.

**Dr B. A. Pope.**

Formerly of New Orleans, late of Galveston. Practice confined to diseases of the eye, ear, nose and throat. Office 912 Elm street, Dallas. Office hours from 9 to 1 and 2 to 4.

**San Antonio Horse Market.**

The past has been another good week in this department of trade. Never before have horses sold so readily in this market as this spring. They are seldom now taken to the pasture if in any condition whatever to sell, but sell directly from the receiving pens. Prices are well maintained with an upward tendency and fair prospects of a material advance by the time the season is in its height. Nearly all shipments go North, although quite a number are going east to the Southern states.

Shipments for the week were 1816, which were only four head less than last week.

**Quotations are as follows:**

Scrub and poor mares, 12 to 13½ hands, \$12@16  
Scrub fair conditioned, 12 to 13½ hands, \$15@18  
Medium mares, 13 to 14 hands, fat, 25@35  
Medium mares, 13 to 14 hands, thin, 15@20  
Texas improved mares, 14 to 15 hands, 30@40  
American carriage horses, 15½ to 16½, 75@200  
Saddle horses, good, 13 to 14½ hands, 22@35  
Saddle horses, poor, 13 to 14½ hands, 20@28  
Unbroke horses, 13 to 14½ hands, 16@25  
Weaned, unbranded colts, 4.50@6  
Mules, Mexican, 12 to 13½ hands, 27@46  
Mules, improved, 13½ to 14 hands, 45@65  
Yearling mule colts, improved, 25@30  
Two-year mule colts, improved, 30@40  
Yearling mule colts, Mexican, 15@20  
Two-year mule colts, Mexican, 20@30

**San Antonio Wool Market.**

No material change has taken place in the market here since last report. It rests in masterly inactivity, the causes for which are the subject of many surmises. There are now present the majority of regular buyers, both from the North and local. One reason assigned is that the commission merchants are unwilling to open the market to set prices for Galve ton, and another is that the commission merchants are trying to redeem their promise to the Southern Pacific railroad to reship all the wool out on that road which is brought in by it. Wool-buyers who, when the wool is paid for, are sole owners, do not propose to be dictated to, and declare that they will forward where it best suits them. Some say that if the San Antonio commission merchant has a special agreement to forward by the Southern Pacific, why not make them (the buyers) participants in it, and sell them the wool a little cheaper, providing it goes out on the S. P. Of course such a thing would not be received very well by the grower.

Reports come up from below of some sales, among which are the sale of the Raymond Martin clip, at Laredo, for 14 cents a pound, and also the Kirkpatrick clip at about the same figure. The Pagiat clip in Presidio county, owned by O'Connor & Sullivan, is reported sold at 14½ cents per pound. The wool in and about San Diego will undoubtedly soon pass into second hands, as it is early wool.

The Encinal warehouse is well stored with wool and buyers are invited down to sample and make offers. Transactions are too meager to venture quotations, but 13 to 15 cents appears to be about what it will open at here.

Piper & Schultze are headquarters for all kinds of fence wire, 33 and 35 W. Commerce street, San Antonio, Texas.

**\$10 REAL VALUE FREE!**

Our new stamping outfit is free to every reader of this publication; it contains 100 perforated stamping patterns and includes a great variety of all sizes that are wanted. This outfit is a real work of art; no stamping outfit has ever been offered heretofore, on which anything like so much artistic ability was brought to bear. With each outfit is a BOX OF BEST STAMPING POWDER, PAD, AND BOOK OF INSTRUCTIONS, giving full directions for stamping, tells how to make the powder and stamping paint, contains instructions for Luster, Kensington and Hand painting, tells colors to use in painting—red, white, blue, yellow, pink and other flowers; also contains hints and instructions on other matters, too numerous to mention. Bought singly, or a few patterns at a time, at usual prices, the equal of the above would cost \$10. Although it is free, yet this is the **REGAL QUEEN OF STAMPING** Outfit and on every hand is acknowledged to be superior, also, very much superior, and very much more desirable than those which have been selling for \$1 each and upwards. By having 200,000 of these outfits made for us, during the dull season, we get them at first cost; the manufacturer was glad to take the order, at cost, that his help might be kept at work. All may depend that it is the very best, most artistic and in every way desirable outfit ever put before the public. **FREE!** Furthermore, every trial year subscriber, for either of the papers will receive free by mail our new 100 pattern Stamping Outfit. Trial year subscriptions will be received for either of the papers as follows: 1 subscription and 1 outfit, 35 cents; 2 subscriptions and 2 outfits, if sent at one time, 55 cents; 4 subscriptions and 4 outfits, if sent at one time, \$1. For \$1 send a dollar bill, but for less, send 1-cent postage stamps. Better at once get three friends to join you, at 25 cents each; you can do it in a few minutes and they will thank you; papers will be mailed regularly to their separate addresses. While trial year subscribers are served for much less than cost, it proves the rule that a very large proportion of who read either paper for a year, want it thereafter, and are willing to pay the regular price of 75 cents a year; through this, as time rolls on, we reap a profit that satisfies us.

**FREE!** The trial year subscriptions are almost free, and this the **REGAL QUEEN OF STAMPING** Outfit—the best ever known—is entirely free. It is the greatest and best offer ever made to the public. Large sizes of patterns—every size that can be desired is included; all other outfits surpassed, by this, the best, the most artistic, the **REGAL QUEEN**. Below we give a list of a few of the patterns; space is too valuable to admit of naming all of 1 Popples for Scarf, 7 1-2 inch; 2 Tidy design, 7 1-2 inch; 3 Splendid Tinsel design, 8 inch; 4 Golden foot, 4 inch; 5 Pond Lilies; 6 Fans; 7 Moss Rose Buds; 8 Tube Roses; 9 Wheat; 10 Oak Leaves; 11 Maiden Hair; 12 Boy; 13 Girl's Hair; 14 Bird; 15 Strawberries; 16 Owl; 17 Dog; 18 Butterfly; 19 Apple Blossoms; 20 Calla Lily; 21 Anchor; 22 Morning Glories; 23 Japanese Lilies; 24 Rabbit; 25 Bunch Forget-me-nots; 26 Fuchsias; 27 Bell Drops; 28 Fan; 29 Clown's Head; 30 Cat's Head. 70 other splendid patterns are included in this **REGAL QUEEN** of stamping outfits—in all 100 patterns. Safe delivery guaranteed. Possession of this outfit any lady can, without expense, make home beautiful in many ways, can embroider children's and ladies' clothing in the most charming manner, and readily make money by doing stamping, Luster, Kensington and Hand painting for others. A good stamping outfit is indispensable to every woman who cares to make home beautiful. This outfit contains patterns for each and every branch of needle work, flower painting, etc., and the **BOOK OF INSTRUCTIONS** makes all clear and easy. This outfit will do more for HOME and LADIES than many times the amount of a trial year subscription spent otherwise; no home should be without it. The beautiful designs of this **REGAL QUEEN** of outfits ARE ALL THE FASHION wherever seen; when ever one or two reach a locality their fame spreads, and many TRIAL YEAR subscriptions usually follow. Many who have paid from \$1 to \$25 for outfits and were satisfied until they saw our designs, have secured our outfit and laid aside forever the others. Those who subscribe will find the papers well worth several times the trifling cost of a trial year subscription, and the majority will make up to us the loss, that this year we incur, through such a low price, by continuing subscribers, year after year, at the regular price, which all will be willing to admit is low enough. The money will gladly be refunded to any one who is not fully satisfied. Address: GEORGE STINSON & CO., BOX 339 PORTLAND, MAINE.

**HILLYER & SON,**  
**Photographers:**  
Dallas and Belton.  
Dallas Gallery 701 Elm Street.  
Thirty years' experience in the art. Twenty years the leading artist in Austin, where our legislative and society groups have given us a national reputation. 16 diplomas, 3 silver cups, 3 silver medals and a diploma at the late New Orleans Exposition attest our merit as artists.

**DR. O. B. HEWETT,**  
THE DENTIST.  
Dallas, Texas.  
Teeth extracted without pain.  
The BEST is the CHEAPEST.  
**DALLAS DENTAL PARLORS**  
PRICE CHEANEY, D.D.S., Prop.  
709, 711 Elm St., Dallas, Tex.  
Call, write or telephone and make appointments in order to have the me reserved for your work.

**DR. G. E. STOWERS**  
DENTIST,  
Office, Knepfl's New Building  
No. 616 Main St.  
DALLAS, - - TEXAS.

**THOMAS F. McENNIS,**  
Candidate for  
County Clerk, Dallas County.  
Election Nov. 6, 1888.  
**HENRY H. SMITH,**  
Treasurer of Dallas County,  
Candidate for re-election.  
Election Nov. 6, 1888.

**MUSTANG LINIMENT**

MEXICAN MUSTANG LINIMENT cures PILES, OLD SORES, CAKED BREASTS—all INFLAMMATION.

**MUSTANG LINIMENT**

MEXICAN MUSTANG LINIMENT conquers SPAINS, SCRATCHES and SPRAINS in HORSES and MULES.

**MUSTANG LINIMENT**

MEXICAN MUSTANG LINIMENT, Penetrates Muscles to the Very Bone! Wonderful! TRY IT.

**MUSTANG LINIMENT**

MEXICAN MUSTANG LINIMENT, for MAN and BEAST. Greatest Curative discovery ever made.

**Fattening Sheep Pays Better Than Cattle.**

J. J. Williams in Wool Journal.

I will give my experience with fattening sheep. I have for some twelve years fed either sheep or cattle, and I find the most profit in feeding. Last winter I thought I would try both cattle and sheep. So Nov. 20 we bought 12 head of cattle for 3½c. per pound, weighing 1100 pounds, and on Dec. 6 I bought 157 sheep for the same money that I paid for the cattle, and fed them about the same amount of feed till March 1. I shipped the sheep to Buffalo and sold them and had \$322 profit for their feed. We fed the cattle until the middle of April, when they went off, and we had \$271 for our feed on cattle. So you see that we had \$51 more profit on the sheep than we had on the cattle, and saved the feed for six weeks, which was 125 pounds of corn and three tons of hay, worth \$60 more, which we can add to the profit on sheep. We had very good gain on our cattle. They gained 50 pounds a month per head all winter. The gain was not so much on the sheep. More laid on fat, and the fat got out of them and they brought a better price in market. It is not the number of pounds that you put on that makes the profit. It is the flesh that they are in that makes them sell well in market. I think that a poor sheep sells meaner than any other stock that is shipped to market. You may ship an old, poor cow, and some butcher is ready to buy her. But it is not that way with an old, poor sheep. He will have to be sold to the peltry only for his pelt. But if he were kept at home for six or eight weeks and fed well he would bring a good price.

I have never tried feeding sheep on pasture, but I think if one could fatten a sheep in winter he would surely do better in summer on good pasture and feed than he would do on dry feed. Now, my manner of feeding: As a general thing I cut our corn up in the fall, then when it is dry and the ground is frozen, haul out our shock corn and feed on a sod where we want to farm the next season, and give our sheep all they can eat of corn and fodder. When it is bad weather we stable our sheep, and have plenty of good hay to eat and plenty of water, and they will do very well. This is the way we feed our cattle the fore part of winter, and the last part of the feeding we grind our corn, and stable and feed in troughs all they can eat. I had some experience in feeding hogs, and found it very uncertain business on account of cholera. It takes more hard labor to feed hogs than it does to tend sheep. I am looking for some way of living without so much hard labor and wearing out our land, and I think I found it when I took up sheep.

**Consign or Sell.**

The American Wool Reporter argues this subject over as follows:

Now, the question is, to the grower, ought I to sell on the spot or to ship East? Should we have free wool, prices may drop several cents per pound on this side. The London sales now in progress show life and animation where our markets show extreme weakness and dullness. The reason is quite traceable. Should the grower sell at home now he would have to accept the price offered him under the most depressing period he has experienced for many years.

For almost five months he has seen that the course of politics would influence his receipts for a whole year's labor, and it is hardly to be expected that the party which has so prolonged the agony of uncertainty will receive his support.

Should the grower ship his wool, he can take an advance for immediate needs and await political developments. Let him bear in mind that if

the persons buying from him—and there will doubtless be a dozen at least at his corral as usual, and they probably watch the market and bearings more closely than he does—if they are able to buy to ship, why should he not ship direct himself?

**A Beautiful Catalogue.**

F. W. Humphrey & Co., N. E. corner of Pine and Broadway, St. Louis, Mo., clothiers, hatters and furnishers, have issued an elegant and beautiful clothing catalogue which will be sent free to readers of the TEXAS LIVE STOCK JOURNAL. The work contains some beautiful colored chromo lithographs and the fashion plates were specially designed to show the present spring and summer fashions.

The catalogue shows children's and boys' clothing, gentlemen's full dress attire, Prince Albert suits, walking suits, sack and cut-away suits, clerical suits, etc. Then follows the "hattery," then haberdashery, then hoisery and neck wear, and concluding with the glove department, measuring and order blanks. Visitors to St. Louis are requested to call and examine the immense stock of clothing, and friends at a distance are invited to send for the art volume catalogue, addressing F. W. Humphrey & Co., St. Louis, Mo.

**Pure Ingredients.**

The widespread popularity of Silver Loaf baking powder is due to the strength and purity of the ingredients that enter into its composition, and repeated chemical tests place it side by side with the most popular brands in the market and show it the peer of any powder yet offered the public. The manufacturer asks only a trial with other brands, and is willing to abide the result.

**The Best Wire Fence**

for farms, railroads and ranch purposes. Send for illustrations. Address, GHOLSON FENCING Co., 160 West 3d St., Cincinnati, O. B. F. Gholson, Fort Worth, Texas, State Agent.

**Hog Cholera**

If your HOGS or POULTRY show signs of disease use HALL'S HOG AND POULTRY CHOLERA CURE. It is a sure preventive and cures where all other remedies fail. Write for information to Hall's Hog & Poultry Cholera Cure Co., St. Louis, Mo. For sale by all druggists. In writing mention this paper.

**CHAS. I. EVANS, ATTORNEY-AT-LAW**

505 Elm St., Dallas, Texas. Special bargains in Western Texas Farm and Ranch Lands. Refers by permission to Hon. A. H. Willie chief justice supreme court of Texas; Hon. Jno. P. White, judge court of appeals of Texas; Hon. J. M. Hurt, judge court of appeals of Texas.

**J. C. SCOTT, Attorney-at-Law,**

304 MAIN STREET, FORT WORTH, TEX. Land and Commercial Law. Refers by permission to Hon. Henry M. Teller, Sec. Interior, Washington, D. C.; Valley National Bank, St. Louis, Mo.; H. M. Truheart & Co., Galveston, Tex.; Gen. B. C. Ludlow, Col. Int. Rev., Austin, Tex.; City National Bank, Fort Worth, Tex.; First National Bank, Fort Worth, Texas.

**THOS. F. WEST, Attorney-at-Law,**

Late of Jacksboro, 311 Main Street, FORT WORTH, TEXAS. Special attention to Land and Live Stock Litigation.

N. A. STEDMAN. EDWARD F. WARREN, City Attorney.

**STEDMAN & WARREN, Lawyers,**

Corner of Main Street and Public Square, FORT WORTH, TEXAS.

**Rhine, the Ft. Worth Photographer,**

Is ready for engagement to make views of interiors, buildings,

**Live Stock Ranches, Etc.**

His Fort Worth Studio will be in charge of a highly accomplished artist from

*Kurtz' Gallery, Broadway, New York.*

**JOSEPH H. BROWN,****Wholesale Grocer,**

Manufacturer of the Celebrated

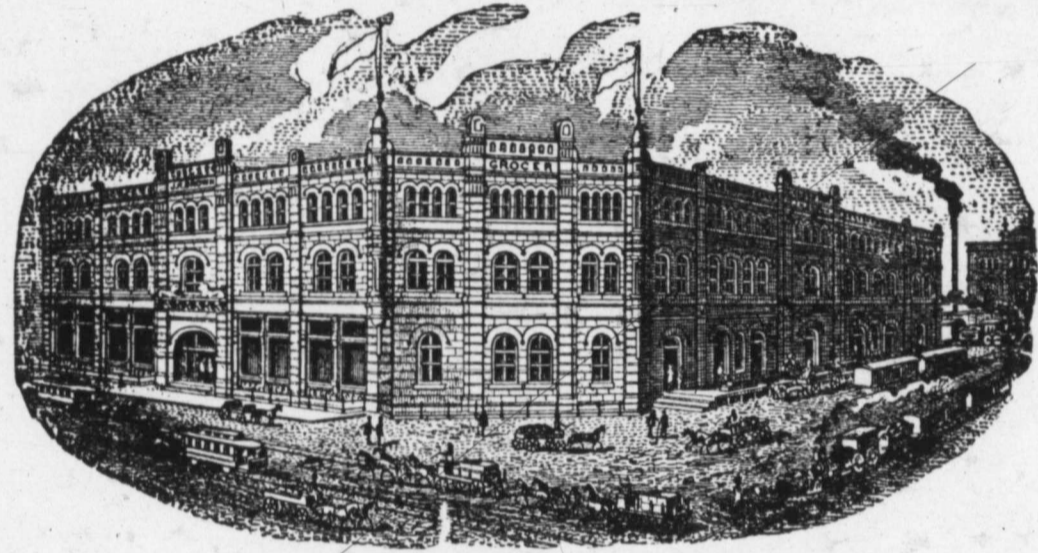
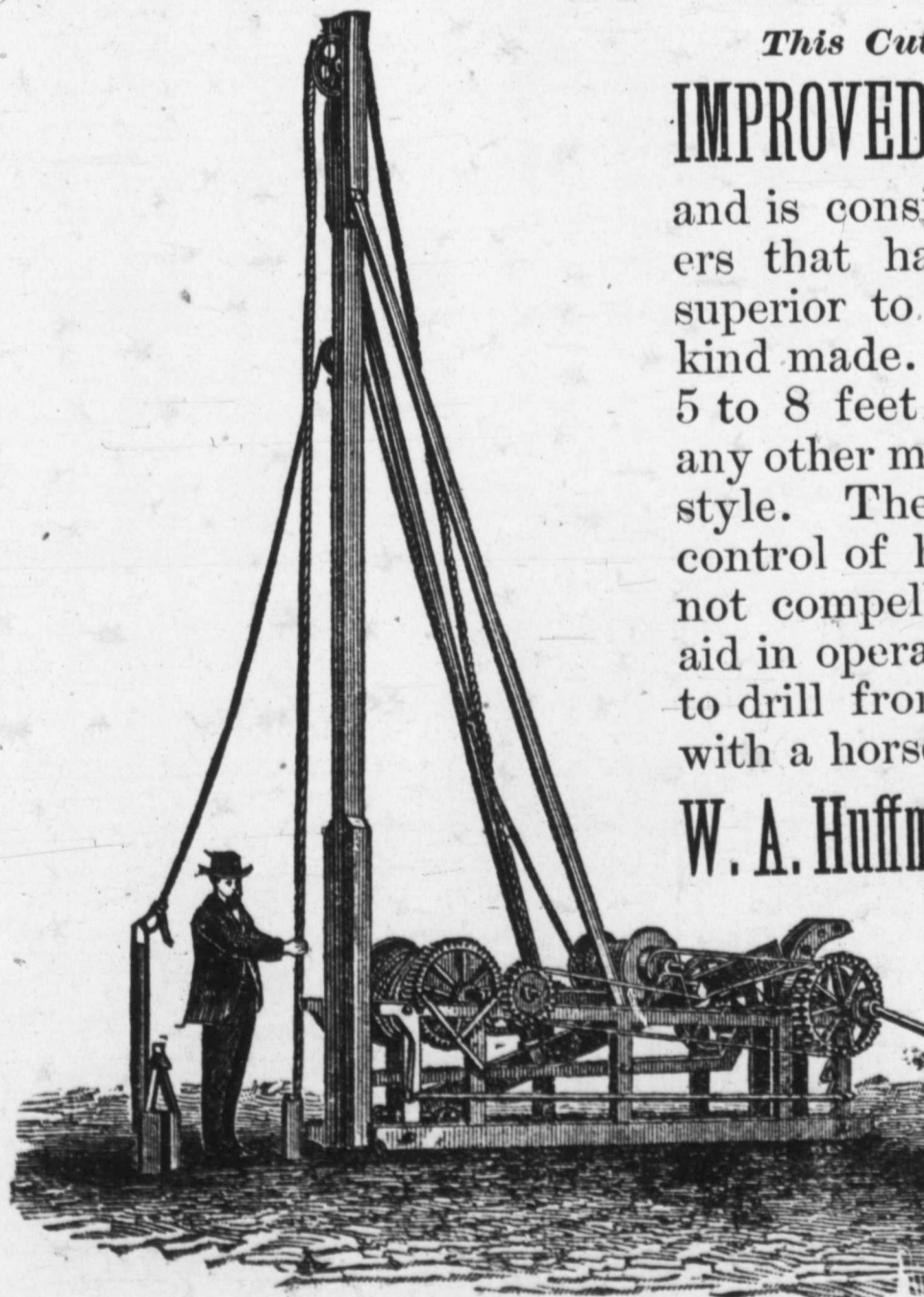
**SILVER LOAF BAKING POWDER.****-: Sultan Roasted Coffee:- FORT WORTH, TEX.**

*This Cut Represents our*  
**IMPROVED WELL DRILL,**  
and is considered by all drillers that have tried it to be superior to any others of the kind made. It will drill from 5 to 8 feet more a day than any other machine of the same style. The driller has entire control of his machine, and is not compelled to have extra aid in operating. Guaranteed to drill from 500 to 700 feet with a horse-power.

**W. A. Huffman Implement Co.**  
Fort Worth, Texas.

Send for  
**Prices**  
—AND—  
**Catalogue.**

## That Feeling

Of exhaustion expressed in the words "all run down," indicates a thin and depraved state of the blood, reacting upon the Nervous System. Nothing will reach this trouble with more speed and certainty than Ayer's Sarsaparilla.

"I was all run down," writes Mrs. Alice West, of Jefferson, W. Va., "before I began to take Ayer's Sarsaparilla, and now I am

### GAINING IN STRENGTH

every day. I intend using it till my health is perfectly restored."

"Being very weak and despondent after an illness which caused frequent loss of blood, I tried Ayer's Sarsaparilla, and two bottles have restored me to my former health," writes Miss Blanche S. Brownell, 4 Boylston Place, Boston.

## Ayer's Sarsaparilla,

Prepared by Dr. J. C. Ayer & Co., Lowell, Mass. Sold by all Druggists. Price \$1; six bottles, \$5.

## The Lightning Hay Press.

Full Circle.



Kansas City Hay Press and Foundry Co.  
Send for circulars. Kansas City, Mo.

### Advantages of Southwest Texas.

DEVINE, Medina Co., Tex., May 12.

Editor Live Stock Journal:

Mr. Eli Burch bought of R. C. Herring one car-load of extra choice mutton sheep, and of Virgil Johnson about sixty head of large beef cattle, the same being shipped directly to Chicago last Tuesday night.

Messrs. W. & V. Herring and R. C. Herring have now on hand about one hundred head of horses, which they intend to put on the market this coming fall.

Mr. S. M. Smith has a sub-contract to furnish the government with cavalry horses, and is now buying them, said horses to be fifteen hands or more high, of specific color and age.

Mr. Bunn Brown, of this town, is now in Little Rock, Ark., where he took a car-load of fat cattle, and is expected to return soon to resume his usual occupation of buying and shipping horse stock. The above mentioned trading is the only real action in the stock interest, though each stock raiser still makes preparations to supply the demand, if it ever should exceed the supply.

Abundance of rain continues to refresh the vegetation of this land, until at present we can boast of a thorough growth of semi-tropical productions superior to any other states of comparatively the very same climate.

Mr. Burch reports that while he was in Illinois a short time ago, vegetation was making its first appearance above the surface, while here, most of our farmers have corn silking and tassel; cotton from five to eight inches high; sorghum from five to six feet high; oats ready for harvest, often measuring five feet high; melon vines as long as nine feet, and Johnson grass six feet high.

Another beautiful sight to behold is the natural grasses, so specially adapted to this climate, waving like a wheat field covered with all manner of gramivorous animals, roaming from hill to valley, feasting upon the tallest bunches, which apparently secrete all the rest.

It is estimated by some that the amount of land around the vicinity of Devine, assigned for farming purposes, is about four thousand acres in, which corn and cotton are the principal crops for the present.

With all these natural and artificial

advantages which this section possesses over other parts of the United States, as the most productive though undeveloped; and with a healthy and invigorating climate, she might be so affected by this tide of self-supporting and honorable immigrants as to make her a place of note, equal to that of California. Our leaders in this movement are improving every opportunity to give a correct description and an honest show of our productions in the following manner: Every farmer who had an early garden furnished a nice collection of our productions to Mr. Eli Burch, who was going to Chicago with stock, comprising the following varieties: corn, peaches, beans, beets, squashes, grapes, and, as a specimen of the natural growth of Southwest Texas, a bunch of prickly pear. These were sent to confirm a statement made by Mr. Burch while last in the North.

Peace, plenty and good will to our fellow-men, who are seeking the South for a place of abode, is the kindest welcome of the participants in the move mentioned. M. W. D.

### Rock Salt.

Messrs. Turner, McClure & Co. of Fort Worth have en route a car-load of the celebrated rock salt, which is the best salt that can be used for cattle, horses, and all kinds of stock. Cattle like the rock salt and prefer it to all other. They cannot eat enough to hurt them, as it is as hard as a rock and must be licked. Messrs. Turner, McClure & Co. will fill orders by mail promptly, either in large or small quantity. Send a trial order.

TURNER, McCLURE & Co.

The New York U. S. Economist reports sales of 25,000 lbs new Western spring Texas at 13@15c.; 10,000 lbs fine fall Texas, scoured, at 46c.; 18,000 lbs new spring Texas, in the grease, at 16c.

### Evidence of Merit.

The best evidence of the merit of any article offered for sale to the people is its popularity—that is, the readiness with which it sells. If a baking powder, for instance, fails to give entire satisfaction in any particular, the cook never fails to complain and it becomes unsalable. Nobody has ever complained about Silver Loaf Baking Powder because it so full strength, absolutely pure chemically, and makes the most wholesome bread of any powder on the market. The guarantee of J. H. Brown, Fort Worth, Texas, is in itself sufficient to make it go like hot cakes.

### To the Afflicted.

We call the attention of our readers to the advertisement of Dr. J. R. Pollock in this issue of the JOURNAL. To those who are afflicted with rectal troubles we can recommend the doctor as a specialist in that particular; he having effected some remarkable cures in cases which had become chronic. Dr. Pollock successfully treats consumption, bronchitis, catarrh, dyspepsia and all other chronic diseases with oxygen and electricity. Correspond with the doctor if you need the services of a reliable physician who can give the best of references.

### Farmers, Ranchmen and Hotels,

Sending their address to Turner & McClure, wholesale and retail grocers, Fort Worth, Texas, will receive by return mail their very low price list.

Don't buy the Missouri penitentiary saddle trees, but buy the genuine Loeffel, for sale by L. S. Brackett, San Antonio, Texas.

### Dr. J. H. Gibbs,

Practice limited to the treatment of the diseases of the eye, ear, nose and throat. Office No. 505 Main street, Dallas, Texas.

CAUTION.—Buy only Dr. Isaac Thompson's Eye Water. Carefully examine the outside wrapper. None other genuine

## DRS. BETTS & BETTS

Corner Champa and Seventeenth Sts.  
DENVER, - - - COLORADO.



**NERVOUS** Debility, Spermatorrhea, Seminal Losses, Night Emissions, Loss of Vital Powers, Sleeplessness, Despondency, Loss of Memory, Confusion of Ideas, Lassitude, Gloominess, Depression of spirits, Aversion to Society, Easily Discouraged, Lack of Confidence, Dull, Listless, Unfit for Study or business, and finds life a burden, SAFELY, PERMANENTLY and PRIVATELY CURED.

**BLOOD AND SKIN** Diseases, Syphilis, a disease most horrible in its results, completely eradicated without the use of mercury. Scrofulous, Erysipelas, Fever Sores, Blotches, Pimples, Ulcers, Pains in the Head and Bones, Syphilitic Sore Throat, Mouth and Tongue, Catarrh, etc. PERMANENTLY CURED WHEN OTHERS HAVE FAILED.

**URINARY** Kidney and Bladder Troubles, Weak Back, Burning Urine, Frequency of Urinating, Urine high colored or with milky sediment on standing, Gonorrhoea, Gleet, Cystitis, etc, promptly and safely cured. Charges reasonable.

### TO YOUNG AND MIDDLE-AGED MEN.

**A SURE CURE** The awful effects of early vice, which brings Organic Weakness, destroying both mind and body, with all its dreadful ills, permanently cured. **URETHRAL STRICTURE** permanently cured, removal complete—neither knife, caustic nor dilation—without pain or injury. Proof indisputable.

**DRS. BETTS** address those who have by improper indulgence and solitary habits, which ruin both body and mind, unfitting them for business, study or marriage. **MARRIED MEN**, or those entering on that happy life, aware of physical debility, quickly assisted.

### OUR SUCCESS

is based upon facts. First—Practical experience. Second—Every case is especially studied, thus starting aright. Third—Medicines are prepared in our laboratory exactly to suit each case, thus effecting cures without injury.

Send 6 cents postage for celebrated works on Chronic, Nervous and Delicate Diseases. Thousands cured. A friendly letter or call may save future suffering and shame, and add golden years to life. No letters answered unless accompanied by 4 cents in stamps. Address or call on

## DRS. BETTS & BETTS,

Corner Champa and Seventeenth Sts,  
DENVER, - - - COLORADO.

*Lawrence's* COMMERCIAL COLLEGE.

910 and 912 Elm St., Dallas, Texas,

Is indorsed by all the leading business and professional men of this city and the entire Southwest. Has thousands of graduates successful in business, and is in its fifteenth year without any vacation; has a large, competent and experienced corps of teachers. 43 gold medals, valuable souvenirs and diplomas on record. For reduced rates of tuition in all departments and College Journal, call at the college or address

E. B. LAWRENCE, Pres.

## I CURE FITS!

When I say cure I do not mean merely to stop them for a time and then have them return again. I mean a radical cure. I have made the disease of FITS, EPIL, EPHY or FALLING SICKNESS a life-long study. I warrant my remedy to cure the worst cases. Because others have failed is no reason for not now receiving a cure. Send at once for a treatise and a Free Bottle of my infallible remedy. Give Express and Post Office. S. C. ROOT, M. C. 183 Pearl St. New York.

## R. F. TACKABERY.

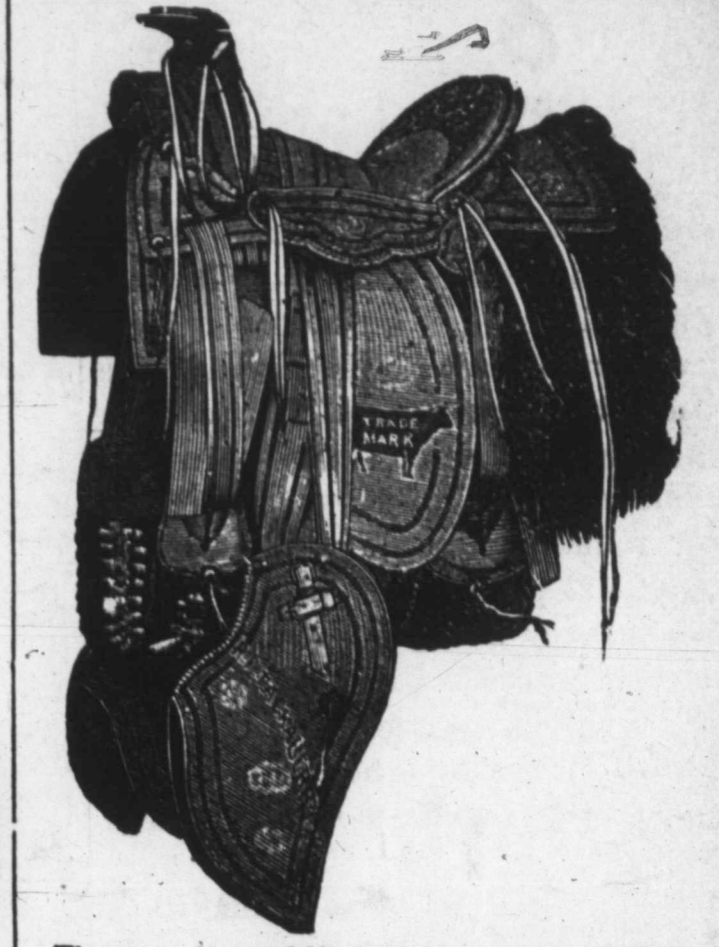

The popular saddle and harness manufacturer of Fort Worth, Texas. Mail orders a specialty. Received the first and only premium for Best Make of Texas Stock Saddle at the great Dallas State Fair.

### Dissolution Notice.

DALLAS, TEX., April 3, 1888.  
The firm of Godley & Land is this day dissolved by mutual consent, Mr. J. E. Land retiring, having sold his interest and good will in said business to A. J. Porter. The business will be continued under the firm name of Godley & Porter. R. B. GODLEY. J. E. LAND.

Referring to the above, I desire to commend the firm of Godley & Porter to my friends and patrons of Dallas and vicinity as worthy of their confidence and patronage. For the present I shall have my office with the new firm, where I will be pleased to receive my friends. J. E. LAND.

R. B. GODLEY. A. J. PORTER.

## CODLEY & PORTER,

(Successors to Godley & Land.)

## Real Estate Brokers

And General Land Agents,

725 Main Street, DALLAS, TEX.

## CITY HOTEL, - CHICAGO.

Cor. State and 16th Sts.

SPECIAL RATE TO STOCKMEN, \$1.50 PER DAY. Nearest hotel outside the yards. Table and Rooms first-class. State st., Archer av. or L. S. & M. S. Dummy pass the house to all parts of city and depots.  
W. F. ORCUTT, Proprietor.

## Johnson Grass Seed,

Alfalfa Seed, Sorghum Seed, all kinds bulk seeds.

W. F. PATTERSON,  
Ft. Worth Seed Merchant,  
WILL QUOTE PRICE

**JOHN KLEIN,**  
Practical Hatter,

912 Main St., Dallas, Texas  
Hats blocked while waiting  
Stiff, soft and cleaned and straw hats  
to new. Best stiffened equa-  
state. Work warranted first-class. facilities in the  
or express promptly attended to. Orders by ma.

## Chickering, Wheelock, Mathushek PIANOS

Largest stock and best line in the state at

## C. H. EDWARDS,

733 and 735 Main St.,

DALLAS, TEXAS.

Send for prices before purchasing elsewhere.

**ST. LOUIS MARKET LETTER.**

Regular Correspondence Texas Live Stock Journal.

EAST ST. LOUIS, ILLS., }  
May 15, 1888. }

The inquiry for fair to good tidy steers of 800 to 1100 pounds, whether native, Southwest Texas or Indian, continues large and comes from local speculators, interior shippers and the dressed beef company. On certain days of the past week there were fair receipts of grass and wintered Texas, which found prompt disposal at range of \$3@4.25 per 100 lbs, although one drove of fancy wintered Texas steers of 1261 lbs, brought \$4.45 per 100 lbs. Eastern shippers continue offish in their demands, and heavy steers of 1300 lbs. and over are slow and prices lower to sell.

Hunter, Evans & Co. sold for Peck Bros., Rockwall, 20 Texas steers, 1183 lbs, at \$4.25; for same, 20 steers, 986 lbs, at \$4; A. D. McGhee, San Marcos, 66 steers, 848, at \$3.30; T. R. Pierce, Austin, 23 steers, 807 lbs, at \$3.15; same, 21 steers, 957 lbs, at \$3.35; F. M. Dougherty, 23 steers, 812 lbs, at \$3.35; for same, 22 steers, 868 lbs, at \$3.40; Wilson & Sample, Dallas, 19 steers, 1132 lbs, at \$4.12 1/2; H. G. Hendricks, Rogers, 41 steers, 1009 lbs, at \$4.05; for same, 18 steers, 918 lbs, at \$3.80; J. M. Gross, Mesquite, 20 steers, 922 lbs, at \$3.35; for same, 23 steers, 812 lbs, at \$2.95; G. W. Weaver, Plano, 71 Texas bulls, 1048 lbs, at \$2.35; Boothe & Son, Gonzales, 12 steers, 1070 lbs, at \$3.75; for same, 17 steers, 1288 lbs, at \$3.65; for same, 20 steers, 1040 lbs, at \$3.85; for same, 14 steers, 1267 lbs, at \$3.75.

James H. Campbell & Co. made the following sales: 43 South Texas grassers, 845 lbs, at \$3.50; 80 do., 920 lbs, at \$3.50; 24 do., 772 lbs, at \$3; 25 do., 769 lbs, at \$3; 7 cows, do., 689 lbs at \$2.50; 19 do., 726 lbs, at \$3; 44 do., 890 lbs, at \$3.30; 63 corn-fed Texas, 1261 lbs, at \$4.45; 84 do., 1183 lbs, \$4.25; 22 do., 745 lbs, at \$3.50; 21 do., 1108 lbs, at \$4; 15 do. oxen, 1250 lbs, at \$3.10; 14 do. corn, 847 lbs, at \$2.60; 48 do., 900 lbs, at \$3.50.

Texas sheep are coming in quite freely, but are thin and common, and these grades ruled slow and prices declined from 50 to 75 cents per 100 lbs. during the week. Good sheared Texas sheep are in steady demand from all classes of buyers, and bring from \$4@5.25 per 100 lbs, according to quality. Common sheep should be kept at home.

Hunter, Evans & Co. sold for J. S. Pierce, Kerrville, 588 sheared Texas, 82 lbs, at \$4.60; Baker and Vickery, Belton, 126 sheared Texas, 83 lbs, at \$4.60; H. & M., Wills Point, 207 Texas sheared, 77 lbs, at \$4.

Cassidy Bros. & Co. sold 208 Texas sheared sheep for Bundy & Ross of Kerr county, of 84 lbs, at \$4.50.

The backward spring is holding back the wool clip, consequently but light receipts are coming in. I vis-

ited wool row to-day and found the market quiet and sales slow, consequently but few commission salesmen had any sales to report.

Western Wool Commission Co., one lot of bright medium Texas from Wilbarger county, at 21 1/2c. Mr. Wiggins of the company says wools from along the line of the T. P. railroad of a burry grade are bringing only from 12c@14c per lb, according to condition. The arrivals are small.

Funsten & Co., one lot, from Denison, of Texas medium, at 20 1/2c; lot from Brownwood, fine mixed, at 16c; six car-loads of fallen stock hides, at 7 1/2c per lb.

Westcott & Co., lot of wool from Lone Oak, Texas medium, at 19 1/2c; lot from Northeast Texas, light fine, at 17c.

E. C. Kruse & Co., 44 sacks Texas fine, at 16c; 11 sacks Texas and Indian territory wool, at 19c; 19 sacks burry Texas at 15c; 2 sacks Texas medium, at 20 1/2c.

The Texas horse market continues fairly steady and unchanged. Offerings fair and of all grades. Sam A. White reports good mares for breeding purposes in active inquiry and somewhat scarce. In fact, good stock are wanted at range of \$20@40 per head. Texas shippers are cautioned to buy at a close figure. **RATTLER.**

**Don't Waste Time.**

With poorly manufactured or impure baking powder. Buy a package of Silver Loaf and give it a fair trial. If you do this you will never regret it. How many disastrous failures in making bread cause troublous vexation in the household! This can all be obviated by a trial of Silver Loaf. J. H. Brown, Fort Worth, Texas, guarantees its purity, strength and efficiency.

**TO COTTON RAISERS.**



It is with great satisfaction that we announce to the cotton raisers that we are prepared to furnish them the J. T. Martin cotton picker—a little machine weighing less than two pounds, that can be used with one hand, gloves on or off that will do the work of from three to four men. An ordinary boy of 14 years of age can pick from 400 to 600 pounds of cotton per day with it with less labor than he can pick 100 pounds without it. It picks the cotton clean and clear from the boll, and from any point, high or low, on the stalk, or from the ground—sacks it as it pick it and sacks nothing but the clean cotton, thus insuring a higher and better staple and no percentage left in the field. Retail price, \$10. All orders accompanied with the cash promptly filled.

**HADLEY, HALL & CO.,**

Sole Manufacturers,  
DALLAS, - - TEXAS.

**Best and Cheapest-Cold Water Sheep Dip**

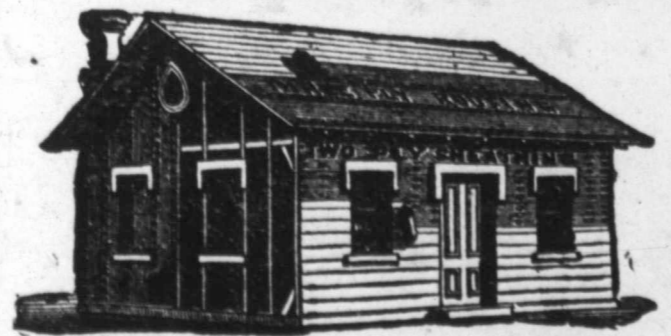

**Prepared Roofing,**  
Cheap, durable, easily applied.

TEXAS STORAGE CO., 829 Main St., Dallas, Texas

**Jno. S. Andrews & Co.**  
**LIVE STOCK**  
—AND—  
**LAND DEALERS!**  
DALLAS, - - TEXAS.

**SPECIALTY:**  
**Cattle for Future Delivery.**

20,000 one and two-year-old steers offered at a bargain. A few desirable ranch properties for sale. Loans negotiated on pasture land.

R. G. HEAD, PRES'T.  
J. G. HOPKINS, SEC. T. H. LAWRENCE, TR.

**The R. G. Head**  
**Brokerage and Investment Company.**

Rooms 72 and 73 Barclay Block,  
Denver, Col.

Buy and sell all kinds of live stock, ranch properties, farms, lands, land grants, stocks and bonds of cattle companies, and real estate. Make a specialty of handling young steers.

Make examinations, surveys of and written reports on land grants and ranch properties anywhere in the United States and Mexico.

We have for sale desirable tracts of land, large bodies, solid blocks in Texas, New Mexico, and Mexico, specially adapted to agriculture, stock farming and colonization.

Our commissions on cattle sales will be based upon a percentage of prices obtained. Schedule of rates furnished on application.

**TEXAS-RAISED**

**HEREFORD BULLS.**



We have for sale on our Hall county ranch three hundred head of high-grade Hereford bulls, one and two years old; also, some heifers of the same class. These cattle are as well bred as any from other states. Will deliver at any railroad point in the West. Prices reasonable. Address,

**FINCH, LORD & NELSON,**

Panhandle, Carson Co., Texas.

Butchers' and Drovers' Stock Yards, Dallas, Tex.

**CARTER & SONS, Props.,**  
**LIVE STOCK COMMISSION MERCHANTS.**

Largest and best yards in Dallas. Only yards having the facilities for shipping and receiving from all the railroads. Office at the yards. Street cars to pens. Liberal advances made on all consignments. Stock scales at pens. Telephone connections.



The BUYERS' GUIDE is issued March and Sept., each year. It is an encyclopedia of useful information for all who purchase the luxuries or the necessities of life. We can clothe you and furnish you with all the necessary and unnecessary appliances to ride, walk, dance, sleep, eat, fish, hunt, work, go to church, or stay at home, and in various sizes, styles and quantities. Just figure out what is required to do all these things COMFORTABLY, and you can make a fair estimate of the value of the BUYERS' GUIDE, which will be sent upon receipt of 10 cents to pay postage, **MONTGOMERY WARD & CO.** 111-114 Michigan Avenue, Chicago, Ill.

**THE COOLEY CREAMER**



The first invented, never yet equalled, and the only one that uses the patented submerged process, which gives it its great value over all others. Where there are no agents, will sell one at wholesale price. Send for circular.

**JOHN BOYD, Mfr.,**  
199 Lake St., CHICAGO.

**E. VAN WINKLE & CO.**  
MANUFACTURERS,  
ATLANTA, GA.  
—AND—  
DALLAS, TEXAS.

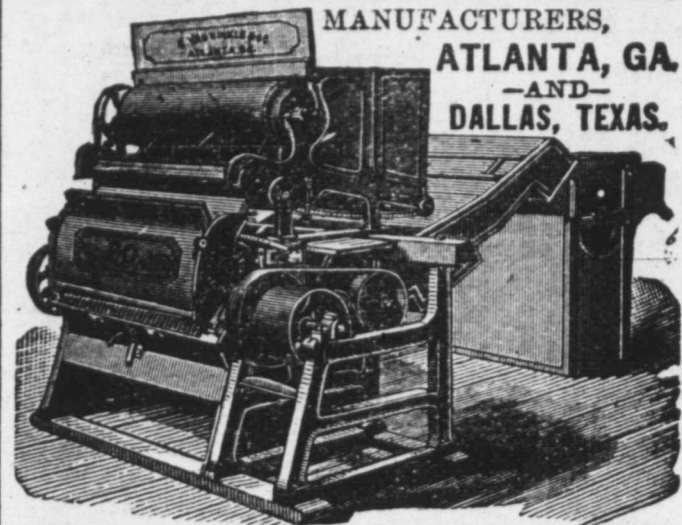

**COTTON GINS and PRESSES,**

Cotton Seed Oil Mills, Cotton Seed Linters, Cane Mills, Saw Mills, Shafting, Pulley, Hangers, Wind Mills and Castings, Pumps and Tanks.

**E. VAN WINKLE & CO.,**

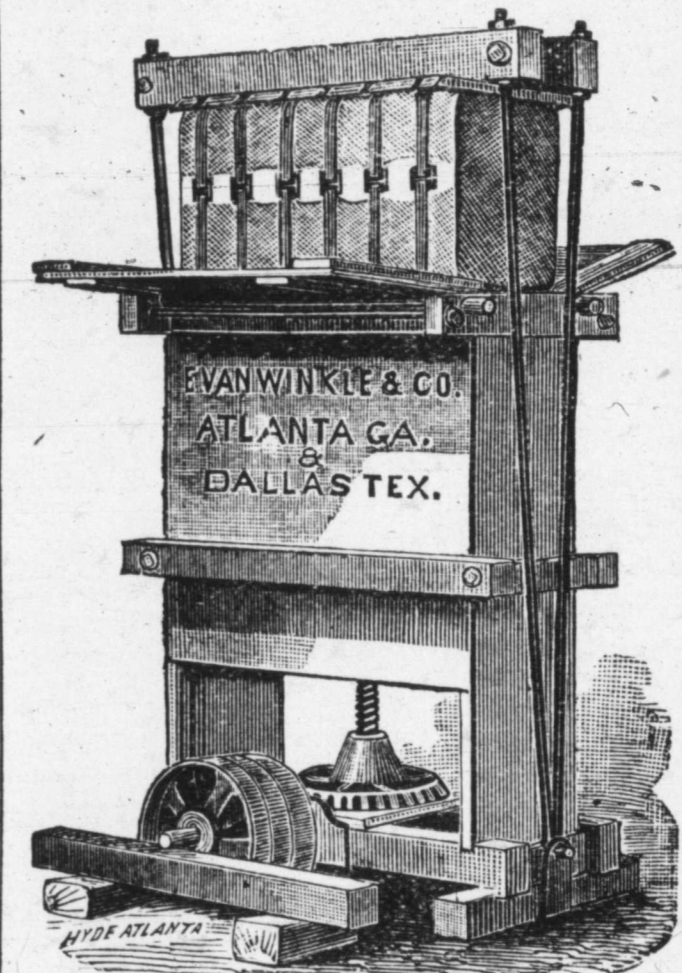

**COTTON PRESSES.**

**E. VAN WINKLE & CO.**  
ATLANTA, GA.  
—AND—  
DALLAS, TEXAS.

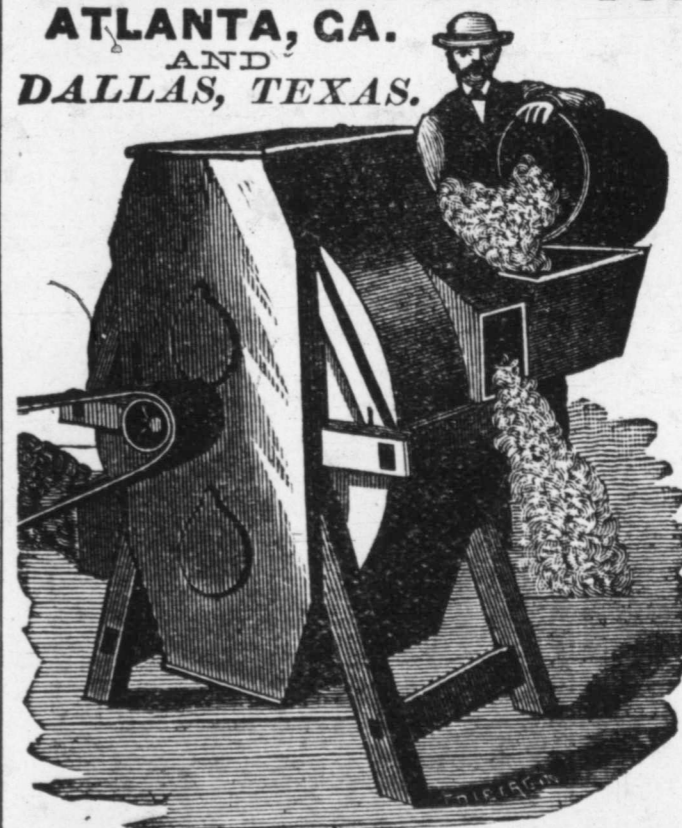

Patented 1878. Improved 1881. Patented 1882.  
Prices reduced to one-half former prices.  
No. 1 Mach. \$30.00 | No. 2 Mach. \$40.00  
Best Cleaner for Seed Cotton in the market.  
No Ginner can afford to be without one.  
**E. VAN WINKLE & CO.,** Manufacturers,  
Atlanta, Ga.

—AND ALSO—

**Seed Cotton Cleaners**

Of equal merit. Send for catalogue and prices.

**E. VAN WINKLE & CO.,**  
Box 146,  
DALLAS, - - - TEXAS

Responsible agents wanted,  
Name this paper.



**FEARLESS.**  
The only machine that received an award on both Horse-power and Thresher and Cleaner, at the Centennial Exhibition; was awarded the two last Gold Medals given by the New York State Agricultural Society on Horse-powers and Threshers; and is the only Thresher selected from the vast number built in the United States, for illustration and description in "Appleton's Cyclopedia of Applied Mechanics," recently published, thus adopting it as the standard machine of this country. Catalogue sent free.  
Address, **HINARD HARDER,** Cobleskill, Schoharie Co., N. Y.

**CHICAGO MARKET LETTER.**

Round Texas Sheep that brought \$7.30 per Head. Correspondence Texas Live Stock Journal.

U. S. YARDS, }  
CHICAGO, ILL., May 14, '88. }

We received 41,500 cattle last week, still the cattle market holds its

There has not been a time in the last years when there was as strong a general demand for meat as now. Learning that a large share of the sheep now coming are being unduly held to market, the outlook is certainly encouraging for better things to come.

H. Pomeroy of San Antonio arrived here with 17 cars of 500 head of Texas ponies which he shipped to Michigan. Mr. Pomeroy has been here before with horses, but never so many as on this trip.

E. R. Hunter of the firm of Hunter & Co., well known Chicago live stock and commission merchants, wants to correct a story to the effect that he was the Hunter who bought heavily of Texas cattle ten or a dozen years ago and stuck the Texas owners for \$70,000 or more. The story started at San Antonio for the purpose of injuring Mr. Hunter, who never bought any cattle in Texas, though many years he bought cattle for sale at St. Louis.

The following are some of the Texas sales made during the past two

Graham & Co. sold for J. Taylor Shorthorn sheep, 89 pounds, at \$4.75. James H. Campbell & Co., 216 Beechey grass steers, 840 pounds, \$3.37 1/2. Deer, Mills & Co., 589 95-pound sheep at \$5.75, and 197, averaging 114 pounds, at \$6.40. These were the highest ever realized for Texas sheep. The owner did not wish his name to appear.

W. McIlhany & Co. sold 32 501-pound cattle at \$2.90, and 38 of 518 lbs at \$2.60. They were yearlings. Gregory, Cooley & Co. sold for A. E. Thers 20 steers, 912 pounds, at \$3.55; for J. S. Alexander, 205 steers, 900 pounds, at \$3.55. These were all pear-fed.

Walter, Evans & Co. sold for Walter Taylor of Uvalde, 230 sheep, 71 lbs at \$4; for A. W. Falk of York, 20 940-pound bulls at \$2.30; also 10 65-lb. shorn sheep at \$3.75. Kling & Tamblyn, for Dull Bros. Culla, 213 fed steers, 980 pounds, at \$4.50; for S. Johnson, 214 sheep, 100 lbs, at \$4.

J. Berry of Beeville marketed 20 985 pounds at \$2.30. McLymont sent in 663 69-pound sheep which sold at \$4.50. Heath marketed 265 901-pound sheep at \$3.12 1/2.

M. Clarkson, Del Rio, 657 wooled sheep, 68 pounds, at \$4.50. H. A. " marketed 647 71-pound sheep at \$4.25.

Lot of 299 51-pound shorn Texas sheep sold at \$3.75.

Wom & S. marketed 453 81-pound shorn sheep at \$4.80; also 1289 sheep, 73 pounds, at \$4.75.

Texas Land & Cattle Co., Cor Christi, marketed 366 709-pound sheep at \$2.35; 40 cows, 669 pounds, at \$2.65; 340 steers, 707 pounds, at \$2.65. Ger & McG., 495 wooled sheep, 100 lbs, at \$4.25.

McGahy, 307 wooled sheep, 69

pounds, at \$4.50.

V. Weldon, 142 steers, 876 pounds, at \$3.75.

Baker & W., 24 steers, 880 pounds, at \$3.40.

Waco L. & C. Co., 120 steers, 955 pounds, at \$3.55.

Sparks, Corsicana, 25 steers, 954 pounds, at \$3.62 1/2.

About 50 cars of Texas cattle arrived to-day. There were 12,000 cattle received, and the general cattle market was steady and active today.

The sheep market on common light stock was 25 cents lower. There is danger in shipping large lots of common light sheep now.

A. C. HALLIWELL.



**VICTOR BICYCLES,**

TRICYCLES

—AND—

**SAFETY BICYCLES,**

Are in all respects the best and most reliable machines made. Send for illustrated catalogue, which will tell you about them. Mailed free.

**Overman Wheel Co.,**

MAKERS,

BOSTON, - - - MASS.

**The Espuela Land and Cattle Company.**

(Limited.)

Postoffice, Dockums, Dickens county, Texas.

S. W. LOMAX, Manager.

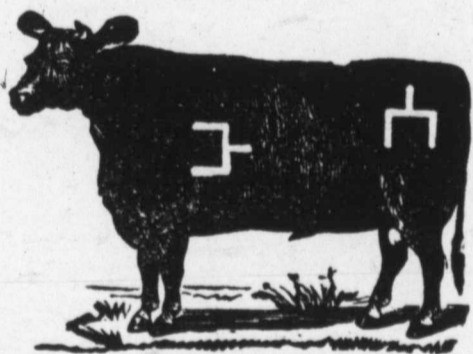

Have for sale two-year-old and yearling steers and heifers of their own raising, got by Shorthorn and Hereford bulls, in the straight Spur mark and brand. Horses branded on left hip.

**Matador Land and Cattle Company.**

(Limited.)

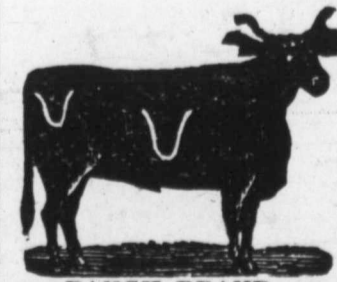

H. H. CAMPBELL, superintendent, P. O., Teepe City, Motley county. Also cattle branded on the left side, on the right side, also NN and N hip, marked crop right, underbit left; also INK left side, T hip, marked crop the left INK and crop and split right; also T41 on left side, marked underslope left; also T on each side, some of which have K on left jaw or T on each hip, marked under-half-crop in each ear; also, same mark, branded 71 left side and TIL right side. Some of these also TIL have K on right jaw. Also 50 left side, M hip, or A on right hip, side M in various marks; also 7 on left shoulder, on side, 7 hip, 7 marked crop left ear, and also on left side, in various marks, or marked crop and two splits in left and swallowfork in right, or crop and two splits in left only, or swallowfork in left and underbit in right. Also 0 or in various marks.

Use Silver Loaf Baking Powder.

**THE TEXAS & PACIFIC RAILWAY**

*THE GREAT POPULAR ROUTE*

**Between the East and West.**

—SHORT LINE TO—

*New Orleans and All Points in Louisiana, New Mexico, Arizona and California.*

**Favorite Line to the North, East and Southwest.**

Double daily line of Pullman Palace Sleeping cars through to St. Louis via

**THE IRON MOUNTAIN ROUTE.**

See that your tickets read via Texas & Pacific Railway. For maps, time tables, rates and all required information, call on

C. D. LUSK, Ticket Agent, Fort Worth, Texas.  
H. C. ARCHER, JOHN A. GRANT, General Manager, Dallas, Tex.  
Traveling Pass. Agt., Dallas, Tex.  
B. W. McCULLOUGH, Gen. Pass. and Ticket Agt., Dallas, Texas.

**THE LIVE STOCK MARKET**

—Of St. Louis.—

**The Louis National Stock Yards,**

Located at East St., Louis, Illinois, directly opposite the City of St. Louis.

Shippers should see that their stock is billed directly to the

**"NATIONAL STOCK YARDS,"**

**ISAAC H. KNOX, CHAS. T. JONES,**

PRESIDENT.

SUPERINTENDENT.

**FLENNER & GAUSE, UNDERTAKERS**

602 Houston St., FORT WORTH, TEX.

Open Day and Night. Orders by telegraph receive prompt attention.

G. H. DASHWOOD.

E. D. OESCH.

**Dashwood & Oesch, DRUGGISTS,**

Under Burt & Field's Office, 314 Main St., Fort Worth. **OPEN ALL NIGHT.**

M. B. LOYD, President. D. C. BENNETT, Vice-President. E. B. HARROLD, Cashier.

**FIRST NATIONAL BANK,**

Corner Houston & Second Streets, - - - Fort Worth, Texas. CASH CAPITAL AND SURPLUS, \$430,000.

DIRECTORS—J. S. Godwin, M. B. Loyd, J. D. Reed, Zane Cetti, D. C. Bennett, George Jackson, S. B. Barnett, E. B. Harrold and E. F. Ikard.

**Cigars & Liquors.**

**CHAS. SCHEUBER & CO**

Wholesale Liquors and Cigars. Sole Agents for Silurian Springs Waukesha Water Ph. Best's keg and bottle beer. 404 Houston Street.

W. J. HAYNES.

H. F. LANGENBERG.

G. F. LANGENBERG.

# W. J. HAYNES & CO., WOOL COMMISSION

Cor. Market and Commercial Streets,  
ST. LOUIS, MO.

Liberal Advances on Consignments of WOOL, HIDES, PELTS, ETC.

REFERENCES: St. Louis Nat'l Bank, Dunn's and Bradstreet's Commercial Agencies.



## FENNO BROTHERS & CHILDS

### — WOOL — Commission Merchants,

117 Federal St., Boston, Mass.

Liberal cash advances made on consignments. Special attention given to insure prompt sales and quick returns. Information promptly given by mail or telegram.

## A. ARMENTROUT,

Corner of Weatherford and Throckmorton and corner of Weatherford and Lamar Streets  
FORT WORTH, TEXAS.

### Dealer in Wool, Hides, Etc.

Also keeps in stock a full line of  
**WEIR PLOW COMPANY'S FARM IMPLEMENTS,**  
Tennessee Wagons, manufactured by Cherry, Morrow & Co., Nashville, Tenn.; Bain Wagons, H. W. Davis & Co.'s Buggies, Cincinnati, Ohio; The E. M. Miller Buggies, Quincy, Ills.; Cook & Co.'s Buggies, Cincinnati, Ohio; The Racine Spring Wagons and Carriages; The Minnesota Chief Thresher, and Traction Engines.

J. J. FUNSTEN.

W. F. FUNSTEN.

## FUNSTEN & COMPANY, Wool Commission,

ST. LOUIS, MO.

References—First Nat. Bank, Abilene, Texas; First Nat. Bank, Albany, Texas; Belton Nat. Bank, Belton, Texas; First Nat. Bank, Coleman, Texas; First Nat. Bank, Denison, Texas; First Nat. Bank, Taylor, Texas; Waco Nat. Bank, Waco, Texas; Texas Live Stock Journal, Fort Worth, Texas; St. Louis Nat. Bank, St. Louis, Mo.

Liberal advances made on consignments of wool, hides, etc.

John Owens,  
Manager

## WOOL

Department

## ADOUE & LOBIT,

BANKERS

AND

### Commission Merchants.

## Galveston

Commission Merchants.

W. A. ALLEN.

Established 1854.

M. EVANS.

## W. A. ALLEN & CO., CHICAGO, ILL.— WOOL — COMMISSION.

142-146 Kinzie St., Corner La Salle Ave., CHICAGO, ILL.  
Send for their Market Reports. References:—The Martin-Brown Co., Jos. H. Brown, Fort Worth, Tex.; Atlas National Bank of Chicago; C. F. Grey, Pres. Hide and Leather Bank, Chicago.

J. M. FROST, President.

T. S. FOSTER, Vice-President.

CHAS. WIGGINS, Treas.

## WESTERN WOOL COMMISSION COMPANY,

Commission Merchants for exclusive sale of

### — WOOL —

104-106 North Main St., 105-107 North Commerce St., ST. LOUIS, MO.  
Liberal advances made on consignments. Information gladly furnished by mail or telegraph.

## WOOL

## E. C. KRUSE & COMPANY,

Successors to EVANS & HUNTLEY,

### Commission Merchants

For the sale of Wool, Hides, Pelts, Tallow, Furs, Etc.,

318 N. Commercial St.,

St. Louis, Mo.

## WOOL

## W. B. WESTCOTT & CO.

### Commission Merchants,

Soliciting consignments of Hides, Wool, etc.  
Write for market reports.

202 North Main Street,

ST. LOUIS, MO.

Refer to Texas Live Stock Journal.

## WOOL

## H. G. BRADY & CO.,

Dallas, Texas,

Dealers in WOOL, HIDES, PELTS, etc. Special attention given to consignments. Correspondence from interior solicited.

## HIDES

### — THE —

## KANSAS CITY STOCK YARD

Are by far the most commodious and best appointed in the Missouri Valley with ample capacity for feeding, weighing and shipping Cattle, Hogs, Sheep, Horses and Mules. They are planked throughout, no yards are better watered, and in none is there a better system of drainage. The fact that

## HIGHER PRICES ARE REALIZED HERE

Than in the East is due to the location at these yards

### EIGHT PACKING HOUSES,

with an aggregate daily capacity of 3300 cattle and 27,200 hogs, and the regular attendance of sharp, competitive buyers for the packing houses of Omaha, Chicago, St. Louis, Indianapolis, Cincinnati, New York and Boston.

All the sixteen roads running into Kansas City have direct connection with the yards, affording the best accommodation for stock coming from the great grazing grounds all the Western states and territories, and also for stock destined for Eastern markets.

The business of the yards is done systematically and with the utmost promptness, so that there is no delay and no clashing, and stockmen have found here, and will continue to find, that they get all their stock is worth with the least possible delay

## C. F. MORSE, E. E. RICHARDSON, H. P. CHILDS

Gen'l Manager.

Treasurer and Secretary.

Superintendent



## F. H. & H. L. DORAN

Wholesale and Retail Butchers and General Dealers in

## Beef, Mutton, Pork, Poultry

### FISH AND ALL KINDS OF GAME.

The best general market in the city. Correspondence solicited from all points in the West and Southwest, and information in regard to the markets promptly and correctly given. We buy in any and all quantities and pay top prices.

728 Main St., Dallas, Tex.

*Wm Macnaughtan's Sons,*  
*Wool Commission Merchants,*  
*168 & 170 South Fifth Avenue*  
*New York*  
*Mohair*

WM. M. PRICE.

HENRY J. GRIMM

## WOOL

## PRICE-GRIMM COMMISSION CO.

### COMMISSION MERCHANTS,

108 & 110 N. Main Street, - - ST. LOUIS, MO.  
Liberal Advances Made on Consignments.

## HIDES