

WEEKLY EDITION, \$1.50 A YEAR

# TEXAS LIVE STOCK JOURNAL



VOL. 8.

FORT WORTH, TEXAS, SATURDAY, APRIL 28, 1888.

No. 39.

JAS. H. CAMPBELL, Chicago, Ill. G. W. CAMPBELL, Kansas City, Mo. D. L. CAMPBELL, East St. Louis, Ill.

## JAS. H. CAMPBELL & CO.

LIVE STOCK COMMISSION MERCHANTS,

Union Stock Yards, Chicago, Ill.,

Kansas City Stock Yards, Kansas City, Mo.,

National Stock Yards, East St. Louis, Ill.

We solicit for sale your cattle, hogs and sheep at the three leading markets in the country.

## THE FISH & KECK CO.,

(INCORPORATED.)

LIVE STOCK COMMISSION MERCHANTS,  
KANSAS CITY STOCK YARDS.

We have the experienced working force of the late firm of Andy J. Sailer & Co., as follows:  
GEO. C. KROK, Cattle Salesman; FRANK S. FISH, Cashier; W. C. MURRAY, Bookkeeper; WM. SUMMERS, Yardman.  
HARRY HILL, Solicitor; LOUIS KURTZ, also W. J. GUMMING, Hog Salesman.  
We will be represented at Western shipping points during the range season.  
Authorized agents for sale of straps of Pan Handle Stock Growers Association.

J. E. GREER.

FRANK O. MILLS.

## GREER, MILLS & CO.

Live Stock Commission Dealers,

Room 47 Exchange, Union Stock Yards, - - - - CHICAGO, ILLINOIS.

W. H. H. LARIMER.

ED. M. SMITH.

CHURCH G. BRIDGEFORD.

## LARIMER, SMITH & BRIDGEFORD,

Live Stock Commission Merchants

For the Sale of Cattle, Hogs and Sheep.  
Kansas City Stock Yards, KANSAS CITY, MO.  
Handling Texas Cattle a Specialty. Market Reports sent free on application. Correspondence Solicited.

A. C. CASSIDY,  
T. F. TIMMONS,  
A. L. KEECHLER,

Cattle Salesmen.

G. W. DOERR,  
Cashier.

N. M. MOODY,  
W. L. CASSIDY,  
E. S. CODDINGTON,

Hog and Sheep  
Salesmen.

## CASSIDY BROS. & CO.,

LIVE STOCK COMMISSION MERCHANTS  
And Forwarding Agents,  
National Stock Yards, St. Clair County, Ills.

SAM'L SCALING, St. Louis.

W. L. TAMBLYN, Chicago.

## SCALING & TAMBLYN,

Live Stock Commission Merchants,

National Stock Yards, East St. Louis, Ill. Union Stock Yards, Chicago, Ill.

## JOHN MUNFORD,

Successor to R. L. MAUPIN & CO.,

Commission Merchant for the Sale of Cattle, Hogs and Sheep, - - STOCK LANDING  
P. O. BOX 3190, NEW ORLEANS, LA.

## HUNTER, EVANS & CO.

NATIONAL STOCK YARDS | 15 YEARS' ACTIVE EXPERIENCE in Live  
ST. CLAIR CO., ILL. | Stock Commission Business, Market Reports reg'r and special, and all other information incident to the business, will be furnished FREE by each house.

Each office in charge of a member of the firm. | KANSAS CITY STOCK YARDS | Correspondence always has prompt attention.  
KANSAS CITY, MO.

Parties having Stock to market, in large or small numbers, will do well to confer with us before making arrangements | UNION STOCK YARDS  
CHICAGO, ILL.

## LIVE STOCK COMMISSION MERCHANTS.

ALLEN GREGORY.

H. H. COOLEY.

L. R. HASTINGS.

## GREGORY, COOLEY & CO.

Commission Dealers in Live Stock,

Rooms 58 and 60 Exchange Building, Union Stock Yards, CHICAGO, ILL.  
The Pioneer House in the Texas trade. Personal attention given consignments. Business solicited.

President, WM. M. WARREN, Banker, New Berlin, Ill. Secretary and Treasurer, LEVI B. DOUD.  
Cashier, CHAS. KELLY. Managers, T. B. LEE, THOS. K.

## Chicago Live Stock Commission Company,

Incorporated. Capital Stock \$25,000.  
Special attention given to the sale of Texas Cattle and Sheep. Write us for market reports.  
Office 41 Exchange Building, Union Stock Yards, Chicago, Ill.  
REFERENCES—Drovers' Nat. Bank, Union Stock Yards Nat. Bank, Chicago; Bank of Atlantic, Atlantic, Ia.; Bank of Roodhouse, Roodhouse, Ill.

Z. T. WINFREE.

A. P. NORMAN.

WILEY T. PEARSON.

## WINFREE, NORMAN & PEARSON,

Commission Merchants for the Sale of Live Stock,  
Stock Yards, GALVESTON, TEXAS.

We respectfully solicit patronage of stock shippers. We make liberal cash advances on bills lading, and will faithfully endeavor to the best of our ability to subserve the interests of our patrons. Correspondence solicited.

## ALBERT MONTGOMERY,

Commission Merchant for the Sale of Live Stock, Stock Landing  
Postoffice Box 3006, New Orleans, La.

R. T. WHEELER.

C. JAMES.

J. S. MCKINNON

## WHEELER, JAMES & CO.

Live Stock Commission Merchants,  
Union Stock Yards, ST. LOUIS, MO.



## PERCHERON HORSES. FRENCH COACH HORSES.

More Imported and Bred than by any other Eight Establishments.  
511 PURE-BREDS Now Actually on Hand.  
Experience and Facilities Combined for Furnishing Best Stock of Both Breeds at Reasonable Prices.  
Separate Catalogues for each breed, with history of same. Say which is wanted. Address  
M. W. DUNHAM, WAYNE, DU PAGE CO., ILLINOIS.

**FOR SALE OR EXCHANGE.**

G. P. MEADE, Attorney-at-Law. D. T. BOMAR, Attorney-at-Law.

**MEADE & BOMAR,  
General Land Agents.**Special bargains in Pastures of all Sizes,  
For Colonies and Stock Farms.

City Property. Farms. Wild Lands.

Titles investigated, taxes paid, investments  
made. Many years experience enables us  
to attend to any branch of the land  
business. Correspondence solicited.

403 Main Street, FORT WORTH, TEX.

**F. M. HOUTS,**

Proprietor of

**HEREFORD RANCH, WISE COUNTY.**

P. O., Decatur, Texas.

Breeder of

**HEREFORD CATTLE.**100 head of grade HEREFORD BULLS,  
Texas raised and ready for service.A few choice thoroughbred HEREFORD  
BULLS and some grade HEREFORD HEIF-  
ERS.The above I will sell at a reasonable price  
and on easy termsMy ranch is on the Fort Worth & Denver  
railroad, near Decatur in Wise county, and  
the stock can be shown any day. Address,**F. M. HOUTS,**

DECATUR, TEXAS.

**Spaying.**Dr. J. Willis, V. S., Des Moines, Iowa, makes  
a specialty of spaying heifers and cows.  
Stockmen contemplating spaying this sea-  
son will do well to correspond with him.**Elmwood Poultry Yard!****R. A. CORBETT & SONS,**

Breeder and shippers of

**FINE POULTRY.**Eggs for hatching from pure-bred and  
carefully mated prize-winning birds at Tex-  
as State Fair at Dallas. Will sell from the  
following varieties: Plymouth Rock, \$2 per  
setting of 13; Brown Leghorns, \$2; White  
Leghorns, \$2; Silver Spangled Hamburgs,  
\$2.50; White Minorcas, \$4. Send your orders  
at once; we guarantee square dealing, safe  
arrival and good stock. Stock for sale after  
Aug. 1. Write for prices.We also have on our ranch a few high-  
grade Holstein bulls, Shackelford county  
raised, for sale. Address**R. A. CORBETT & SONS,**  
Albany, Texas.**5000 Cattle Cheap.**Richardson & Hackett, Fort  
Worth, office on Main street,  
between Second and Third, offer  
for sale:500 steers, 3 and 4 years old, in Fisher Co.  
A stock of 5000 head of mixed cattle in  
Fisher county, at a low down price and easy  
terms.**American Mares.**We have for sale 300 good North  
Texas mares, 14 to 15 hands high,  
also 200 one and two-year-old horses  
and fillies. We will keep on  
hand at all times a No. 1 lot of good North  
Texas horse stock for sale. Will give price  
on application. HATCHER & WOODS,  
406 Main Street, Fort Worth, Texas.**WANTED.**Bids for one to two thousand  
head of one, two, three and four-  
year-old East Texas cattle. Ad-  
dress W. W. ROBERTS,  
Tyler, Texas.**TERRY, WRIGHT & LENOIR,**

Fort Worth, Texas,

**REAL ESTATE AGENTS,**

Have some choice

Farm Ranch and City Properties

**FOR SALE,**And invite correspondence from buyers and  
sellers.T. P. LENOIR, Live Stock Broker, will  
contract horses, cattle or other live stock.

S. A. HATCHER.

J. P. WOODS.

CHAS. COPPINGER.

**HATCHER, WOODS & COPPINGER,**

Make a specialty of handling

**American Mares, Geldings, 1 and 2-year-old Horses and Fillies,  
1, 2 and 3-year-old Steers and Stock Cattle.**We have a large number of cattle for sale; also 1000 head of good American horses.  
Can furnish any class of stock on short notice. Land and city property. We guarantee  
satisfaction. Prices given on application. 406 Main St., FORT WORTH, TEXAS.**FOR SALE OR EXCHANGE.****CHEAP LANDS FOR SALE.**Situated in Clay, Archer, Jack and Young  
counties, in tracts from 320 to 5000 acres,  
suitable for farming and grazing purposes.  
Small cash payment, balance on LONG  
TIME and LOW RATE OF INTEREST.Address, C. E. WELLESLEY,  
Dallas, Texas,  
or J. J. CHITWOOD,  
Antelope, Jack County, Texas,  
Who will show the land.**JNO. S. POWELL & CO.**

Office, Mansion Hotel,



Fort Worth, Texas.

Offer for sale choice thoroughbred and high-  
grade Hereford, Polled-Angus, Dur-  
ham, Holsteins and Jersey Bulls  
and Heifers. Stock on hand and for sale  
on very reasonable terms.P. A. HUFFMAN, Ft. Worth, Texas.  
A. W. JONES. J. M. HENDERSON, Jr.,  
Late of Burlington, Kas. Athens, Tenn.**P. A. HUFFMAN & CO.**

Successors to Huffman, Sellers &amp; Co.,

**Real Estate, Loan****INVESTMENT AGENTS,**

506 Main Street, Fort Worth, Texas.

Land Titles Investigated, Taxes Paid and  
Collections Made for Non-Residents. Cor-  
respondence Solicited. P. O. Box 197.

WE REFER BY PERMISSION TO

K. M. Van Zandt, president Ft. Worth National  
Bank; Capt. M. B. Loyd, president  
First National Bank of Ft. Worth; A. M.  
Britton, president City National Bank, Ft.  
Worth; Col. W. M. Harrison, president State  
National Bank, Ft. Worth; W. J. Boaz, pres-  
ident Traders' National Bank, Ft. Worth; Dr.  
H. S. Broiles, Mayor of Ft. Worth; Col. J. P.  
Smith, ex-Mayor of Ft. Worth; W. A. Huff-  
man of W. A. Huffman Implement Co., Ft.  
Worth; J. H. Brown, wholesale grocer, Ft.  
Worth; Capt. Sidney Martin, president the  
Martin-Brown Co., Ft. Worth; Col. Morgan  
Jones, president Ft. Worth & Denver City  
railway, Ft. Worth; People's National Bank,  
Burlington, Kas.**MY FINE STOCK FARM FOR SALE.**2400 acres in a solid body, about four miles  
west of Fort Worth; 100 acres in cultivation,  
1500 suitable for cultivation, balance of the  
tract fine grass land. Improvements good:  
3 houses, 3 wells, wind mill, fences, barns,  
corrals, etc. Water plentiful. For sale on  
easy terms and cheap. Write to or see  
TOBE JOHNSON,  
Fort Worth, Texas.**Sheep Ranch For Sale**

IN BOSQUE COUNTY, TEXAS.

Owing to the death of owner, the M. R.  
Williams survey of 1200 acres is offered for  
sale. 40 acres fenced, good water, plenty of  
fuel, fine quarry, extensive sheds, yards,  
etc., beautiful and healthy location, 2 miles  
from Walnut, 6 miles from Morgan. Nice  
neighborhood, title perfect. Just the place  
for stock farm. AddressWALTER S. MORSS,  
Haverhill, Mass.**LAND FOR HORSES.**I will trade Illinois timbered land,  
in Hamilton and Jackson counties,  
1970 acres in all, for Tex horse  
stock, and put in land at cash valu-  
ation. SAM A. WHITE,  
National Stock Yards, Ills.**YOUNG HIGH-GRADE****Percheron Stallion Wanted.**Give full description, pedigree and price.  
Address or call on**W. P. PATTILLO,**

At R. H. Sellers &amp; Co.'s, Fort Worth, Tex.

**FOR SALE OR EXCHANGE.****STEERS FOR SALE,** or any class of cattle raised in  
Texas, for delivery this spring.  
We sold 23,000 cattle last year,  
and we are in a position to con-  
tract for any number of cattle or horses  
from any part of Texas. We have unsur-  
passed facilities for handling Texas stock,  
and guarantee satisfaction in every in-  
stance. WEBB, CAMPBELL & HILL,  
Albany, Texas.C. F. ESTILL, late of Lexington, Ky.  
J. W. BURGESS, late of Lexington, Ky.  
J. R. SHANNON, late of Danville, Ky.**C. F. ESTILL & CO.****Live Stock Commission Dealers,**

FORT WORTH, TEX.

Yards on Calhoun Street, between 7th  
and 8th. Office at Yards and Man-  
sion Hotel.Specialties--Mares, mules and horses in  
car-loads, driving horses and thoroughbred  
and full-blood bulls of all breeds. We will  
buy and sell first-class young horses and  
mules, and specially invite correspondence  
concerning the same.**150 Head North Texas  
Stock Horses,**





For sale or trade for cattle.

**R. E. MADDOX & CO.,**

Fort Worth, Texas.

**Berkshire Pigs For  
Sale.** Pure-bred Berkshire  
pigs, one to six months  
old. Write to  
W. S. IKARD,  
Henrietta,  
Texas.**FOR SALE.**A first-class saddlery business in a first-  
class town, tributary to the range country.  
Will require about \$10,000 capital. Will sell  
all or half interest. For particulars address  
TEXAS SADDLERS,  
Care Stock Journal, Fort Worth, Texas.**W. C. ROGERS,**

Breeder of and dealer in thoroughbred

**Hereford and Shorthorn Cattle:**A nice lot of bull and heifer calves for sale  
or trade, on terms to suit purchaser. Can  
furnish any kind of blooded cattle in any  
number. Address Mansion Hotel, Ft. Worth  
Peach Orchard Ranch, Vineyard, Jack Co., Tex.**COW-HORSES FOR SALE.** 50 head of well-broke young cow-  
horses, wintered through on corn.  
Will sell on time, good security.  
Address, E. G. SANDEFUR,  
Box 484, Sherman, Texas. Chester White, Berkshire  
and Poland China Pigs,  
Fine Setter Dogs, Scotch  
Collies, Fox Hounds and  
Beagles, Sheep and Poultry  
bred and for sale by W.  
GIBBONS & CO., West Ches-  
ter, Chester county, Pa. Send stamp for Circular  
and Price List.**Hereford Heifers For Sale.** I have fifteen head of ac-  
climated pure-bred Here-  
ford heifers, two years old,  
all served with a registered  
Hereford bull, and all  
in prime condition; also a  
registered Hereford bull,  
three years old, for sale  
with the heifers or sepa-  
rately. Will sell at reason-  
able price and on easy  
terms. W. F. Patterson, Fort Worth, Texas.**FOR SALE.** Seven hundred head of stock  
cattle in Greer county, Texas.  
Most of these cattle are young  
cows. Address J. H. SCOTT,  
Hanly, Jessamine County, Kentucky.**100 Shorthorn Bulls.** One hundred head of thorough-  
bred and high-grade Shorthorn  
bulls--yearlings, twos and threes  
--Texas raised, to be seen at  
Blue Mound Blooded Stock Farm, 12 miles  
north of Fort Worth, on the A., T. & S. F.  
road. Address, BURGESS & ESTILL,  
Fort Worth, Tex.  
Sample at yards of C. F. Estill & Co.**FOR SALE OR EXCHANGE.****A. S. NICHOLSON**Is prepared to furnish any  
number of good**North Texas Steer Cattle!**

On short notice. Has specially for sale

**3000 Graded Heifers,**

One and two years old.

513 Main Street - - FORT WORTH, TEX.

**Geo. L. Goulding & Co.**

LIVE STOCK

**Commission Merchants,**

PROPRIETORS CITY STOCK YARDS,

DENVER, - - COLORADO.

We handle all classes of live stock, as sell-  
ers' agents, and keep constantly on hand at  
our establishment a large assortment of  
breeding stock, both grades and pure-bred.A full line of draft stallions now on hand.  
Special attention given to furnishing bulls  
in car lots for range purposes.SPECIAL--We have on our books numer-  
ous calls for Northern Texas cattle for the  
summer of 1888 delivery. Parties having  
such stock for sale and desiring to make  
contracts are invited to correspond with us  
giving prices, e. c. Address as above.**FOR SALE****FIRST-CLASS JACKS,  
JENNETS,  
COMBINED SADDLE  
and HARNESS STALLIONS.**We claim to have taken more premiums with  
our Jacks and Jennets than any breeders in Ten-  
nessee, and a full share of premiums for Saddle  
and Harness Stallions.DR. L. W. KNIGHT, SON & CO.,  
Fair-ground, Nashville, Tenn.**SPAYING AND DEHORNING.**Dr. J. B. Elliot, V. S., of Sedalla, Mo., or  
Fort Worth, Texas, has spayed large herds  
of cows and heifers in the last four years in  
Texas, Colorado and Missouri, with fine re-  
sults. No breeding cows or heifers after I  
spay them. Also, de-horning. Spaying and  
de-horning contracts and correspondence so-  
licited. Postoffice Box 13W. C. YOUNG, of the Llano Live Stock Co.,  
T. C. ANDREWS. J. M. KUHEN.**YOUNG, ANDREWS & KUHEN,**

--Dealers in--

**-LIVE STOCK-**

Tenth and Houston Sts.,

FORT WORTH, - - TEXAS.

Cattle contracted for spring delivery. Hor-  
ses of every description in yards and pas-  
tures. Cow-horses a specialty. Horses,  
mares, mules and jacks for sale at all times.  
We are prepared to enter into contracts  
for the delivery of cattle, horses, mares and  
mules at any point in Texas, and solicit  
correspondence.**M. V. B. EXUM,**

Carroll, Tennessee.

**Breeder of Registered Jerseys.**Crole Tom at head of herd. Coomassie  
and St. Heller. 45 blood cows, heifers and  
bulls for sale cheap. Fine shipping point  
south and west on M. & O and I. C. railroads

FOR SALE OR EXCHANGE.

MONEY TO LEND

On improved lands on long time,  
At Ten Per Cent. Per Annum.

STEERS,  
JACKS, HORSES,  
LAND,

For sale by—  
**R. E. MADDOX & CO.,**

Fort Worth, Texas.

OFFICE AT MANSION HOTEL.  
If you are buying or selling, call on us, or correspond.

Choice Lot of Two-Year-Old Steers For Sale.

R. G. HEAD, PRES'T.  
J. G. HOPKINS, SEC. T. H. LAWRENCE, TR.

**The R. G. Head**  
Brokerage and Investment Company.

Rooms 72 and 73 Barclay Block,

Denver, Col.

Buy and sell all kinds of live stock, ranch properties, farms, lands, land grants, stocks and bonds of cattle companies, and real estate. Make a specialty of handling young steers.

Make examinations, surveys of and written reports on land grants and ranch properties anywhere in the United States and Mexico.

We have for sale desirable tracts of land, large bodies, solid blocks in Texas, New Mexico, and Mexico, specially adapted to agriculture, stock farming and colonization.

Our commissions on cattle sales will be based upon a percentage of prices obtained. Schedule of rates furnished on application.

TEXAS-RAISED

HEREFORD BULLS.



We have for sale on our Hall county ranch three hundred head of high-grade Hereford bulls, one and two years old; also, some heifers of the same class. These cattle are as well bred as any from other states. Will deliver at any railroad point in the West. Prices reasonable. Address,

FINCH, LORD & NELSON,

Panhandle, Carson Co., Texas.

J. F. PRICE & CO.,

Real Estate Agency,

N. E. Corner Mansion Hotel, Fort Worth, Texas  
Have for sale some good bargains in City, Suburban, Farms, Raw Lands and Ranch Properties in Texas.

D. C. Paxson & Co.

Commission Merchants

For the sale of

CATTLE, HOGS AND SHEEP.

Rooms 9 and 10 Exchange Building,

KANSAS CITY STOCK YARDS.

Prompt and correct market reports furnished by mail or wire. Consignments solicited. Correspondence given immediate attention.

TELEGRAPHIC MARKETS.

Latest Reports by Wire From the Market Centers.

CHICAGO.

Special to the Live Stock Journal.  
CHICAGO, ILL., April 27, '88.

Cattle firm. Sheep excited and higher, but skin and bones don't go for all that. Among sales were: For Ducheles, Cuero, 41 steers, 1060 lbs, at \$4.15; Chas. Weil, 55 cows, 678 lbs, at \$2.65; Rice, 595 sheep, 83 lbs, at \$6; Wilson, Dallas, 46 steers, 1170 lbs, at \$4.37 1/2.

By James H. Campbell & Co.: 17 steers from Dallas, 1333 lbs, at \$4.50; 40 steers, 1201 lbs, at \$4.37 1/2; 66 steers, 1141 lbs, at \$4.30; for Alexander, 147 pear-fed steers, 939 lbs, at \$3.70; for Carothers, 84 steers, 943 lbs, at \$3.55; 42 steers, 913 lbs, at \$3.45; also 85 cows, 696 lbs, \$1.90; 23 bulls, 873 lbs, \$2.15.

By Scaling & Tamblyn: for Houston, 66 grassers, 715 lbs, at \$3; 25 same, 788 lbs, at \$2.80; 22 same, 1032 lbs, at \$4; for W. S. Carothers, 202 steers, 709 lbs, at \$3.15.

By Hunter, Evans & Co.: for Frank & Weil, Corpus Christi, 54 steers, 711 lbs, at \$2.65; for N. T. Wilson, Comstock, 676 sheep, 82 lbs, at \$6; for Votaw, Encinal, 99 steers, 970 lbs, at \$3.75.

By W. W. McIlhany & Co.: for Negley, 357 sheep, 88 lbs, at \$5.75; for Lucas, Beeville, 46 steers, 893 lbs, \$4; 23 same, 836 lbs, at \$3.75; 21 same, 951 lbs, at \$3.65; for Corrigan, Beeville, 44 steers, 791 lbs, at \$3.55.

KANSAS CITY.

Special to the Texas Live Stock Journal:

KANSAS CITY, April 27.—Official receipts of cattle for the week ending Tuesday 9905 head against 10,684 for the previous week. The local houses have been good buyers, the majority of the offerings being taken for home use. Prices have been so close to Eastern markets that shippers claim there is nothing to run them on. Heavy weight shipping steers were slow but about steady. Butcher steers and good cows in good demand and steady to a shade higher than last week. Stockers and feeders firm. Shippers 1250 to 1500 lbs. sell at \$4.10@4.50; fancy, \$4.60@4.95; butchers, 950 to 1175 lbs, at \$3.60@4; good cows, \$3@3.75; common, \$2.25@2.75; feeding steers, \$3.50@3.90; stockers, \$2.50@3.25.

Fish & Keck Co. sold for J. D. Weems, Engle, New Mexico, 104 N. M. stockers, av. 726 lbs, at \$2.65; for S. J. Garvin, Paul's Valley, I. T., 133 Canadian steers, corn-fed, 900 lbs, at \$3.60.

J. H. Campbell & Co. sold for G. W. Bryson, Marietta, I. T., 95 corn-fed Texans, 976 lbs, at \$3.80; 22 do, 1201 lbs, at \$3.90; 38 Territory hogs for same, av. 181 lbs, at \$5.15.

Wednesday's receipts of cattle 2976 head. Market slow and weak for shipping steers. Dressed beef butcher, steers and good cows firm and active. No Texans on sale.

Receipts of sheep light. Good fat

muttons in demand. Common not sought after. 400 head of Texas muttons averaging 80 lbs sold for \$4.75 per cwt.

Receipts of hogs Wednesday, 8954. Bulk of sales went at \$5.15@5.30; choice heavies, \$5.45@5.55. Fish & Keck sold 69 Indian hogs, av. 188 lbs, at \$5.15, for John T. Hill, Paul's Valley, I. T.

ST. LOUIS.

Special to the Live Stock Journal.

ST. LOUIS, April 27.—The run of Texas cattle was very light to-day. Fair to good about steady. Common dull. Steers of 850 to 920 lbs brought from \$3@3.45; cows \$2.20@2.35.

No Texas sheep in and fat ones at highest prices of the year. 439 head, clipped, of 72 lbs, brought \$5.25 per 100 lbs. Hunter, Evans & Co. were the sellers.

NEW ORLEANS.

Special to the Live Stock Journal.

NEW ORLEANS, April 27.—Market glutted with all classes of beef cattle and prices declining. Calf and yearling market firm and promising. Hog market steady. Sheep market fully supplied.

QUOTATIONS.—Choice c-fed beeves 3 1/2@3 3/4; fair to common 2@2 1/2; good cows, 2 1/2@2 3/4; calves \$5@9; yearlings \$8@11; hogs 5@5 1/2; sheep \$2.50@3.50.

SAN ANTONIO.

There has been but little change in the local market during the week. Supply is fully up to the demand, and shippers are here to take good stock, none other wanted, to go North. Prices firm at quotations.

CATTLE—Steers, shippers and butchers, \$2.00@2.25; cows, fat, from \$10@14; light, at \$8@10. Yearlings, \$6@7.50; Calves, \$4@5.

SHEEP—Muttons, \$1.90@2.50. Goats 50c@1.25 per head.

Hogs—Natives \$3@3.50.

DALLAS.

[Reported by F. H. & H. L. Doran Butchers.]  
DALLAS, TEXAS, April 25, 1888.

CATTLE—Steers, corn-fed, 2 3/4@3 1/4; cows, corn-fed, 2@2 1/2; veal calves, 3c.

HOGS—Common to good 4 1/2@5c. SHEEP—3@3 3/4, and hard to get.

DRESSED MEATS—WHOLESALE.  
Steers sides 6c; cows, sides 4 1/2@5 1/2; hogs, 7@7 1/2; mutton 6@7c; veal 8c.

FORT WORTH.

CATTLE—Steers, 3@3 1/2 for good fat corn-fed steers; cows sell at 2 1/2@3 1/4; calves sell at 4@6c.

HOGS—5@5 1/2 per lb. SHEEP—4 1/2 for fat muttons.

One Dollar Per Head.

GAINESVILLE, TEX., April 18.—It was reported by a gentleman from the Chickasaw Nation that the tax collector of the Nation is engaged in collecting \$1 a head on the live stock of non-residents, and he is accompanied by a posse of soldiers to better enable him to enforce his demands. Tax imposed by the statutes of the Nation is \$1 a head per month.

Rust in the Wheat.

JOSHUA, TEX., April 20.—Many wheat growers in this section report wheat in a critical condition on account of rust. Much of the wheat has turned yellow, and without some immediate change for the better, the crop will be cut very short.

E. R. HUNTER, formerly cattle buyer for Monroe in St. Louis. R. H. LEE. W. M. DUNHAM.

E. R. HUNTER & CO.

Live Stock Commission Merchants,  
Union Stock Yards, CHICAGO, ILL.  
Refer to 1st Nat'l Bank, and Nels Morris, Chicago; J. S. Hughes & Co., bankers, Richmond, Mo. Market reports by mail or wire.

S. E. WOOD. JAMES WOOD. E. A. WOOD

WOOD BROTHERS,  
Live Stock Commission

Union Stock Yards, Chicago.

Established 1871.

W. W. McILHANY & CO.

LIVE STOCK  
Commission Merchants

Union Stock Yards,  
CHICAGO, - - ILLINOIS.

Our Mr. C. C. FRENCH, at Fort Worth, Texas, will attend to Texas business.

We solicit consignments of Texas cattle, sheep and hogs, and specially invite consignments of Texas horses.

W. W. SHEARER & CO.,

LIVE STOCK  
Commission Merchants

28 Exchange Building,

Union Stock Yards, - - CHICAGO, ILL.

REFERENCES:

Union Stock Yard National Bank, and  
Drovers' National Bank, Chicago, Ill.

ROBERT STRAHORN. JESSE SHERWOOD.

Established 1861.

R. STRANORN & CO.,

Live Stock  
Commission.

Room 85, Union Stock Yards,

CHICAGO, - - - ILLINOIS.

J. C. RICHARDSON, Fort Worth, General Agent for the State of Texas.

HAGEY & WILHELM,

WOOL

Commission Merchants,

220 North Commercial Street,

Established 1876. ST. LOUIS, MO.

REFERENCE—Boatmen's Bank; Dunn's Mercantile Agency; Bradstreet's Mercantile Agency.

Sales and full returns guaranteed inside of 10 days from receipt of shipment.

Dairy Apparatus and Supplies,  
Engines, Boilers, Churns, Milk  
Cans, Cream Separators, Butter  
Packages, Creamers,  
Feed Cutters, Feed  
Mills, Horse Powers, Etc.

H. McK. WILSON & CO., St. Louis, Mo.

WEAK, UNDEVELOPED PARTS  
Of the Body enlarged and strengthened. Full particulars sent sealed free. ERIE MED. CO., BUFFALO, N. Y.  
SUFFERERS FROM NERVOUSNESS. Lack of Vigor, result of over-Work, indiscretion, etc., address above.

## ROUND-UPS.

Shoshone (Idaho) Journal:—The new grass, asperset, is going to get a pretty thorough trial in Malad valley, so says the Enterprise, and several parties at Shoshone are testing it.

Vinita (I. T.) Chieftain:—A considerable number of cattle have been unloaded at this point within the last few days. Among the consignees were Grayson Wills, Albert Morris and Mr. McGlassen.

For the best exhibition of cowboy skill in manipulating cattle or in horsemanship at the dedication ceremonies at Austin there are offered the following prizes: First prize, \$150; second, \$100; third, \$75; fourth, \$25.

Uvalde News:—Messrs. Simpson & Mangum and MacKenzie forwarded six car-loads of fat beeves to New Orleans Sunday. Mr. I. R. Taylor is in the field to purchase 2000 two-year-old steers for parties elsewhere. He offers good figures.

San Saba News:—No serious losses have been reported by stockmen during the entire winter or spring. Now and then a cow dies from eating some poisonous weed, but cattle, horses and sheep are generally more healthy than for many years at this season.

Cuero Star:—Five dollars for yearlings, and nine and ten for two-year-olds seems to be the ruling price for cattle in this section. Even at these prices there is more money in the stock business than in any other honorable calling pursued by our people.

San Saba News:—A fence cutter was caught in the act of cutting Joe Hanna's fence on Cherokee Sunday, and was brought in and jailed Monday morning. His name is Lockhart, and he will very likely take a trip to Huntsville after the meeting of the district court.

Colorado Clipper:—Wm. Walter Phelps has sued the Lexington Cattle company for rent for his lands that lie in the said company's pasture—that is, within the metes and bounds of the said company's ranch territory. It is an important case, as it will probably develop or overthrow Phelps' land titles.

Choteau (Mont.) Calumet:—We thought there was a limit to the stock business, but a Southern stock commission merchant advertises in a Montana paper that he will buy or sell cattle, sheep, horses, hogs, dogs, chickens, male and female cooks, white or colored, and house help of any breed desired.

Ballinger Leader:—Cattle on the range are fattening very rapidly, and will be ready for the butchers very early this season. The farmers and stock growers, in general, will be prepared to feed their stock next winter, and if the rain continues to fall regularly, hard times are ended in West Texas.

Ballinger Leader:—The prospects, all over the cattle raising districts of West Texas, are better than for many years. During the drouth grass became very scarce and in consequence a large percentage of cattle were removed, which has given rest to the soil and leaves fewer cattle and better grass.

Miles City Stock Grower:—A letter to Mr. Eri Cogshall from J. D. Hopkins, territorial veterinarian for Wyoming, contains the following information concerning quarantine regulations: "All cattle that have been ninety days north or west of a line drawn from the northwest corner of Wilbarger county thence southwest to the southeast corner of Presidio county, will be admitted into Wyoming without quarantine, upon presentation of satisfactory proof.

Affidavits accompanied by the certificate of a county clerk under seal as to the reputability of the affiant will be received."

Colorado Clipper:—It seems that panthers and cats are increasing in number and ferocity. The former kill colts, calves and yearlings. One was shot not long since that had killed a yearling and dragged it several yards. It is reported here that on Wiren's ranch five panthers were killed in one den and Tom Elkins says that on Spring creek in the Eastern part of the county he saw thirteen cats run into one hole.

Col. James S. Bristow, commandant of Fort McKinney, Wyoming, was in Chicago on the 10th inst., on his way to Washington. Regarding the winter and its effect upon cattle, he said: "The cattle wintered admirably. None of the blizzards affected us. I do not think so much as one calf died from cold. The herds are now pretty nearly as large as they were before the big losses of winter before last."

Denver (Col.) Republican:—Gov. Alva Adams yesterday appointed the customary state board of cattle inspection, as provided for by the Colorado State Cattle Growers' association, which through its secretary, H. H. Metcalf, suggested the following names, which were appointed: Wm. Withers, Las Animas; H. B. Cullum, Denver; A. A. Mermod, South Park; M. Fulmiller, Grand Junction; W. H. Cranmer, Elbert; Nat Nathan, San Luis; D. B. Wyatt, Eaton; A. M. Pryor, Pueblo, and John Niblock, Meeker.

San Angelo Standard:—The recent decision of the supreme court of Texas, that the moon caused the brands on cattle to enlarge, is appealed from by a Wyoming cowpuncher. He says: "Any cowman that has ever worked on the range ought to know that if the brand is put on so as to burn through the hide, it will spread as the calf grows, but if not burned very deep it will not grow a particle. These fellows that think the moon has anything to do with it are off their base and don't know anything about branding a calf."

## New Mexico Quarantine.

Following are the regulations adopted by the New Mexico cattle commission to keep Texas cattle out of that territory:

From the first day of March to the first day of November of each year, all cattle before being imported into New Mexico, which by any route, either direct or circuitous, could have been driven or transported from any part of the state of Texas, south and east of a line commencing at the northwest corner of the county of Wichita; thence running due south along the western line of Wichita and Archer counties to the northeastern corner of Throckmorton county; thence due west to the northwest corner of said county; thence due south to the southwest corner of Throckmorton county; thence due west to the northwest corner of Shackelford county; thence due south to the southwest corner of said county; thence due west to the northwest corner of Taylor county; thence along the north line of Nolan and Mitchell counties to the northwest corner of said Mitchell county; thence due south to the southwest corner of said Mitchell county; thence due west along the south line of the counties of Howard, Martin and Andrews to a point where the southeast corner of the territory of New Mexico and the southwest corner of Andrews county, in the state of Texas, meet; thence due west along the south boundary line of the territory of New Mexico to a point where the monuments marking the boundaries between the state of Texas, the state of Chihuahua, in the Republic of Mexico, and the territory of New Mexico, and

erected by the United States boundary commission, stand and are in place at the date of the enactment of this law, and more particularly the counties of El Paso, Presidio, Pecos, Tom Green, Crockett, Mitchell, Shackelford, Throckmorton, Archer and Wichita, in the state of Texas, and all the counties east and south of the counties herein before mentioned, and situated in the aforesaid state of Texas, must be inspected and an investigation made by our inspector or other authorized person for the purpose of determining whether any of such cattle have or have not come from any place or district in the state of Texas south or east of said line.

In conducting such investigation the inspector will bear in mind that the object of inspection as to the cattle disease known as Texas fever, is not to determine whether the cattle are infected with that disease, which cannot be determined by an inspection, but to determine whether the cattle, or any of them, are or are not from any part of the proscribed territory of Texas, and for the purpose of determining whether the cattle destined for importation into New Mexico are or are not from any place, district or locality quarantined against. All cattle which by any route, direct or circuitous, could have come from any such place, district or locality, are subject to inspection.

If, upon investigation, it shall be ascertained that the cattle so inspected have not come from the aforesaid proscribed territory of Texas, or any part thereof, the inspector before whom the investigation is had will give the person in charge of the cattle a permit in writing or print, or partly in writing and partly in print, and issued by the inspector, to pass such cattle into the territory to their destination therein, or to pass the same through the territory when their destination shall be beyond the limits of the territory; otherwise the inspector will refuse such permit, unless the cattle are to be transported entirely through the territory of New Mexico by rail, under the conditions and restrictions prescribed by the quarantine law; in such case no inspection or permit will be required.

Cattle to be inspected as above required must be stopped before entering the territory, at or within a reasonable distance of either or any of the following points of entry for the purpose of convenient inspection, and until otherwise provided, and notice published, no permits will be granted to pass cattle into or through the territory, except at or near such points, viz:

Any part of the line between New Mexico and the state of Texas in the vicinity of El Paso in that state, which is designated as inspection district No. 2.

The point at or near which the Pecos river crosses the line between New Mexico and the state of Texas; designated as inspection district No. 3.

The point at or near which the Fort Sumner and Texas road crosses the line between New Mexico and the state of Texas; designated as inspection district No. 4.

The point at or near which the Canadian river crosses the line between New Mexico and the state of Texas; designated as inspection district No. 5.

Provided, however, if the owner of the cattle to be inspected shall so elect and inform the proper inspector, an inspection may be made and a permit in like manner may be granted to pass cattle into the territory at any other point designated by the importer, upon his paying the necessary expenses of inspection and the investigation, and by advancing to the inspector before the commencement of the investigation a sum of money sufficient to cover his per diem and traveling expenses, the amount thereof to be determined by the inspector.

Use Silver Loaf Baking Powder.

L.S.L.

Capital Prize, \$150,000.

"We do hereby certify that we supervise the arrangements for all the Monthly and quarterly Drawings of the Louisiana State Lottery Company, and in person manage and control the drawings themselves, and that the same are conducted with honesty, fairness, and in good faith toward all parties, and we authorize the company to use this certificate, with fac-similes of our signatures attached, in its advertisements."

*Ed. J. Early*  
Commissioner

We, the undersigned Banks and Bankers, will pay all Prizes drawn in the Louisiana State Lotteries which may be presented in our counters.  
R. M. WALMSLEY, Pres. Louisiana Nat. Bk.  
PIERRE LANAUX, Pres. State Nat'l Bk.  
A. BALDWIN, Pres. New Orleans Nat'l Bk.  
CARL KOHN, Pres. Union National Bank.

UNPRECEDENTED ATTRACTIONS!  
OVER HALF A MILLION DISTRIBUTED.

Louisiana State Lottery Company.

Incorporated in 1868 for 25 years by the Legislature for Educational and Charitable purposes, with a capital of \$1,000,000, to which a reserve fund of over \$500,000 has since been added.  
By an overwhelming popular vote its franchise was made a part of the present State Constitution adopted December 2, A. D. 1879.

The only lottery ever voted on and indorsed by the people of any state. It never scales or postpones.

Its Grand Single Number Drawings take place Monthly, and the Grand Quarterly Drawings, regularly every three months (March, June, September and December).

A SPLENDID OPPORTUNITY TO WIN A FORTUNE. FIFTH GRAND DRAWING CLASS E, IN THE ACADEMY OF MUSIC, NEW ORLEANS, TUESDAY, May 8, 1888—216th Monthly drawing.

Capital Prize, \$150,000

Notice—Tickets are Ten Dollars only. Halves, \$5. Fifths, 2. Tenth, \$1.

LIST OF PRIZES.	
1 CAPITAL PRIZE OF	\$150,000... \$150,000
1 GRAND PRIZE OF	50,000... 50,000
1 GRAND PRIZE OF	20,000... 20,000
2 LARGE PRIZES OF	10,000... 20,000
4 LARGE PRIZES OF	5,000... 20,000
20 PRIZES OF	1,000... 20,000
50 PRIZES OF	500... 25,000
100 PRIZES OF	300... 30,000
200 PRIZES OF	200... 40,000
500 PRIZES OF	100... 50,000
APPROXIMATION PRIZES.	
100 Approximation prizes of	\$300... \$ 30,000
100 " " "	200... 20,000
100 " " "	100... 18,000
1000 Terminal " "	50... 50,000

2179 Prizes amounting to.....\$535,000

Application for rates to clubs should be made only to the office of the company in New Orleans. For further information write clearly, giving full address. POSTAL NOTES, Express Money Orders, or New York Exchange in ordinary letter. Currency by Express (at our expense) addressed to

M. A. DAUPHIN,  
New Orleans, La.

or M. A. DAUPHIN,  
Washington, D. C.

Address Registered Letters to  
NEW ORLEANS NATIONAL BANK,  
New Orleans, La.

REMEMBER That the presence of Generals Beal and Early, who are in charge of the drawings, is a guarantee of absolute fairness and integrity, that the chances are all equal, and that no one can possibly divine what number will draw a prize.

REMEMBER that the payment of all prizes is GUARANTEED BY FOUR NATIONAL BANKS of New Orleans, and the tickets are signed by the president of an institution whose chartered rights are recognized in the highest courts; therefore, beware of any imitations or anonymous schemes.

Chickering, Wheelock, Mathushek  
PIANOS

Largest stock and best line  
in the state at

C. H. EDWARDS,

733 and 735 Main St.,

DALLAS, TEXAS.

Send for prices before purchasing elsewhere.

**Monthly Catalogue and Price-List,**  
*Descriptive of and Illustrating over 8000 Lines in Dry Goods, Notions, Millinery, Clothing, Shoes, Hats, Trunks, Carpets, Etc..*

**MAILED FREE**

To any address on application.

**W. H. TAYLOR,**

405 & 407 Houston St., Fort Worth, Texas.

*P. S.—In addressing your letters don't fail to give my street and number.*

**THE CLIP.**

Mohair is not now used in railroad plush and furniture goods, as it was. Combing wool is used as a substitute and a cheaper line of goods is made.

Mr. J. C. George, a Nolan county sheepman, says that from 1004 ewes he has 1030 lambs. The wool on his sheep is looking splendid and he will reap a "good harvest" shearing time.

Boston quotations for Texas wools from the Boston Commercial Bulletin: Fine 12 months, 17@18c; fine 6 to 8 months, 14@16c; fine fall 14@15c; medium 12 months 20@23c; medium 6 to 8 months, 18@20c; medium fall, 16@17c. Wool growers receiving home offers should read these quotations.

Messrs. Fenno Bros. & Childs, wool commission merchants of Boston, who solicit consignments of Texas and Western wools by a card in the JOURNAL, can be safely intrusted with clips from dealers and growers. The firm is well known in the Texas trade and sells a very large quantity of Texas wool.

Mr. F. De La Grandiere tells the Sweetwater Record a novel way to kill prairie dogs. His way is to take a chicken that has the cholera and place it where the dogs will find it. The dogs will catch the disease and communicate it to other dogs and thus the pests are destroyed without much trouble and at no expense.

Boston Commercial Bulletin:—If a buyer's trust had organized to cut the wool grower they could not have invented a more effective combination of circumstances. An all-drawn tariff has well nigh destroyed the American worsted industry by the admission of foreign worsteds at a low rate of duty. Low wool abroad facilitates heavy imports of yarns. Tariff agitation has renumbed the sale of clothing, cloths and wool. A treasury decision admits broken tops, ring waste and other forms of scoured wool at the duty of unwashed wool. To these should be added a flourishing spring crop of strikes. All these malign influences have focused their effects on the one season in the year when the grower reap the reward of his twelve months' labors.

Baylor county is in the "drouthy district," yet we find these encouraging items in the Seymour Cresset, of that county: "Mr. J. R. Hinson gave us this week the following list of lands cultivated this year and the number of acres planted in wheat. He reports 1741 acres in wheat, 5241 acres of old land in cultivation, 2830 acres of land broke and cultivated this year. He did not get all the fall and winter wheat sown in the county, and we believe that there will be over 2000 acres in wheat when it has all been reported. Sheriff Board has the finest stand of wheat and oats we have ever seen in Baylor county. He is farming on the big scale this year, and has over 1400 acres in cultivation;—530 acres of wheat, 530 acres of oats and nearly 400 acres of corn, and the prospects are that he will make more grain than he will know what to do with."

Uvalde News:—Mr. A. M. Reid has recently sold a bunch of muttons to Messrs. Sansom & Sansom for shipment. They were a choice lot and a good price was paid. We did not get the exact figures, but from parties to the transaction we learn that it was a little above the top figures so far published, which was \$2.65 for Need Pulliam's sheep. Mr. Reid was well satisfied with the price, and so were the purchasers. James McLymont of Kinney county has within the past few days shipped between 6000 and 7000 muttons to the Eastern markets. J. E. Stafford has gone out West to purchase cattle for shipment and will visit the stockmen of Kinney and Val Verde counties. Wool is coming in and being forwarded to market. Messrs. Wallace & Taylor have shipped about 15,000 pounds to San Antonio. F. A. Piper has shipped about 200 sacks, the major portion going to San Antonio, only one small shipment for Galveston. Messrs. Ellis & Scarsee and Capt. Benson have shipped to Galveston, and a number of others will follow their example.

**Early Prospects.**

Wool Journal.

The first wool from the new clip, that can be promptly put into market, will come from the clip now being shorn in Texas. The medium comb-

ing wools of Kentucky will also be shorn and ready for market within two weeks, or by May 1. Two weeks later the Missouri wools, and those of Indiana and Southern Illinois will be in market. The question is, what would be a fair price for these early shorn wools? Under present market valuations, they should be bought for four cents per pound less than last year, but it is hardly probable that growers will be ready sellers at any such reduction.

In Kentucky prices will open at 22@25 cents, and in Indiana and Missouri at 20@22 cents for bright medium wools—burry and unmerchantable subject to a discount of not far from one-fourth. There are no speculative chances for any buyer, except he is a manufacturer, buying for immediate use, to realize any profits this season on the opening prices we have named. Nevertheless, we think we have named quite nearly the opening prices in these states, and the indications are that a fresh batch of speculative buyers will follow up the manufacturers and thereafter put the entire clips of these states at speculative prices, which may result in a repetition to all middle buyers of the unprofitable experiences of the past year.

Our own idea of values would place prices at least two cents below those we have named. So, we advise all our readers to take no part whatever in the early campaign. Wait until the local manufacturers' wants are supplied, and until wool can be bought within a range of values that will correspond to that in distributing markets. We have no idea that our advice will be heeded by the general run of country buyers, but hope some of our readers, who otherwise might go in with the crowd, will be induced to hold back until they can see their way clear, and use their own judgment instead of following the lead of wild speculators, who, having neither judgment, caution, nor capital, have "nothing to lose, and everything to gain."

In Texas the usual swarm of Boston buyers and solicitors for consignments will be early on the ground, chastened somewhat by the experiences of last year, but, nevertheless, ready to pay or promise more than can be paid or promised by any buyer or commission merchant from any other market. Of course, buyers from the East have an equal chance with buyers from elsewhere. The disastrous net results to Texas consignors to Boston for the past two years will prove a sufficient antidote to hinder any repetition of the experience. Only new men will get roped in, on consignments.

The Texas clip is quite certain to be 10 per cent. better than last year in condition, and of most excellent character. These favorable changes will nearly offset the decline, per pound, of the past year. The sales will be opened in San Antonio and Galveston soon after May 1, and we think opening prices will be at about the same prices per pound as last year.

To our readers and friends we have only this advice to give: Buy no wool at prices that will require a future advance to give you a profit. There is not an even chance that any advance will occur. Prices are extremely low—we do not think they will be any lower. Any intelligent shipping margin of profit, between prices paid in the country and prices in distributing markets, is quite sure to be sustained; but should local excitement raise prices sufficiently to make such margin disappear, it is quite sure that the country buyer thereafter will suffer no loss on his purchases.

Be careful, gentlemen—more careful than you were last year—and you will lose less money in the wool trade.

Don't buy the Missouri penitentiary saddle trees, but buy the genuine Loeloff, for sale by L. S. Brackett, San Antonio, Texas.

**ROYAL**



**BAKING POWDER**

**Absolutely Pure.**

This powder never varies. A marvel of purity, strength and wholesomeness. More economical than the ordinary kinds, and cannot be sold in competition with the multitude of low-test, short-weight alum or phosphate powders. Sold only in cans ROYAL BAKING POWDER CO., 106 Wall St., N.Y.

—[ESTABLISHED 1830.]—

**DENNY, RICE & Co.**

Nos. 606 to 610 Atlantic Avenue,  
**BOSTON, MASS..**

**-WOOL-**

Commission Merchants.

Prompt information given by mail or telegraph by applying to their Texas representative,

**C. G. HUBBARD.**

SAN ANTONIO, TEX.

Cash advances made on consignments.

Also make Texas Wool Growers Cash Advances on Wool at Eight Per Cent. Per Annum, at any time during the year.

**-WOOL-**

**A. J. CHILD,**

209 Market St., St. Louis, Mo.

Pays particular and personal attention to wool shipments. Full information about the preparation of wool for market, shipping and St. Louis charges for handling and selling, furnished upon application. Correspondence solicited.

**E. H. KELLER,**

Salesroom 208, Shops 210 and 212 Throckmorton Street.

**FORT WORTH TEXAS.**

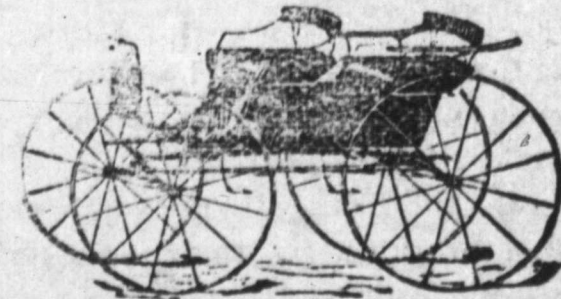

Columbus Buggy Company's Buggies, Columbus, Ohio. Hynes Carriage Company's Carriages, Quincy, Ill. Buck Boards and Spring Wagons. Tops, Dashes, Cushions, Fine Trimming Painting and Repairing a Specialty.



**EMPIRE WELL AUGER CO., ITHACA, N.Y.**

## SAN ANTONIO.

KERRVILLE is coming up as a wool market, having a warehouse with a capacity of 1500 sacks, and the same freight rate to New York as San Antonio, and what is worth more, some live business men.

THE item of expense in marketing cattle from this section is fully one-third of the value of the animal. Consequently everything to reduce expenses in this direction is of vital interest, and this is the reason why the demand is so strong for improved stock cars.

THE Arkansas policy of not roofing a house in fine weather because it is not necessary, and not doing it in wet weather because it is too wet, is not practiced by our Southwestern ranchmen. Although grass and water were never plentier than just now, still there is more well boring going on than ever before. Messrs. Holmgreen of the Almo iron works say that there is not an idle machine in the country that is capable of working.

### Arguments for Improved Stock Cars.

The result in the recent shipment of beeves in the improved stock cars has been all that their friends have claimed for them, and proves their necessity to Texas, or to any other section far distant from market. The STOCK JOURNAL months ago pointed out their advantages, and the reason efforts should be made to have them adopted by all railroads. Those used recently were only sent here on trial and to prove their utility, so that a demand should be made for them by shippers that the railroads could not disregard. They cannot be had on the same terms in the future as those first ones were had, because the owners of the cars cannot afford to build cars and give their use free, but they aim to make them free to the shipper, by making the railroads pay for their use the same as they pay each other for the use of cars, which is three-quarters of a cent per mile. The argument of the railroads against this apparently fair proposition is that they already have an equipment of stock cars which would become idle if they were to accede to the demand of the improved cattle car companies. But this does not hold good in view of the fact that there are already two patents out for the adoption of the old style of cars, securing all the benefits of a stable car at a very trifling expense. Reference is made to the Newell and Shedd patents.

At present the railroads stand across the path of progress by their opposition to the improved stock cars, at least the railroads of the Southwest and those composing the Texas Traffic association, which not only refuse to pay to improved stock car companies the three-quarters of a cent a mile rental that they pay each other, nor adopt either the Newell or Shedd appliances for their own cars, but they also put a prohibitory tax of 20 per cent. on all improved stock cars running over their lines,

What they lose to Texas stockmen by such action is simply astounding when properly summed up. We take for a basis the two shipments of A. Adler & Co. from Corpus Christi to Chicago. The shippers claim that they saved at least 50 pounds per head in shrinkage and that the cattle sold for at least 20 cents a hundred more by arriving at destination in a fresh and sound condition. This is a saving in shrinkage on a train-load of 360 head of fully 18,000 pounds, worth 3½ cents per pound, or \$630. The 20 cents more per 100 pounds for which they sold will make \$1.80 per head on a 900-pound steer, or an aggregate of \$648 on the train-load. This, added to the saving in shrinkage of \$630 will make a total saving of \$1278 on a train-load of beeves by the use of improved stock cars. Texas will market 300,000 head of beef cattle this year in the Northern markets. The loss on these cattle over and above what it would be in improved cars will be 15,000,000 pounds, representing 16,666 head of 900-lb. steers worth \$525,000 at \$3.50 per 100 pounds. Then there is a loss of 20 cents per 100 pounds by reason of their bruised condition on arrival at destination, which is \$540,000 more, or a grand total loss of \$1,065,000. This is what the penury of the Texas Traffic association is costing the cattle interest of Texas. In this is not counted the recent advance in rates on sheep nor the 20 per cent. charged on improved cars.

Probably this may be a blessing in disguise by hastening the establishment of refrigerators and canneries, and the turning of our herds to the coast and to the Eastern and foreign markets by water. But it is none the less iniquitous even if it proves to be a blessing, as such is not the motive of the corporations, but only to draw all the blood there is in the business. Will the cattlemen of Texas stand by quietly and allow themselves to be robbed, or will they try some means to save what costs them so much labor and time to acquire?

### HORNS AND HOOF'S.

H. J. Delemar of Duval county is in the city for a few days.

E. E. Banner of Kyle is here again for a bunch of horses for the Northern market.

G. B. Searight of Carlisle, Pa., who has large ranch interests in Kinney county, went west Tuesday.

S. A. Wolcott made a flying visit to the city this week. He will spay all female cattle on his ranch this year except the thoroughbreds.

C. A. Hoover is back from a trip over into the northern portion of the state of Coahuila, Mexico, where he bought horses for this market.

Fort Davis News:—Capt. A. J. Rogers returned Tuesday. He has shipped 1400 head of cattle for grazing purposes to the Indian Territory.

Dr. F. J. Bailey made a flying visit to the city the first of the week. He is busy in Frio county spaying cows and will have work for weeks ahead.

Wm. Lytle was in town the first of the week. He goes back to Medina county ready to enter into such trades as he has recently been engaged in.

## SHEDD'S HORSE-BREAKING MACHINE!

Apparatus in operation at the

**Kansas City Stock Yards, and San Antonio Stock Yards.**

Contracts made with dealers to train horses in car-load lots. Trained horses furnished in any number on order. Parties desiring to secure Shedd's Patent Horse-Training Apparatus will address

**C. F. SHEDD, Porter House, San Antonio.**

Machines can be seen at work at Stock Yards, Kansas City, Mo.; or, San Antonio Stock Yards Company, San Antonio, Texas.

**ED STEVES & SONS,**

San Antonio, Texas.

## LUMBER DEALERS

Solicit the patronage of the ranchmen of Southwest Texas.

## SPAYING!

DR. FRED J. BAILEY will make contracts for spaying cows and heifers, at a reasonable figure. Has had better success than any operator in Texas, and has done more. Reference: B. L. Crouch, Frio county; T. C. Sheldon, Webb county; Lott & Nelson, Duval county, and many others. Address,

**FRED J. BAILEY, San Antonio, Tex**

## Traders' National Stock Yards!

J. E. PRICE, Proprietor,

Near I. & G. N. Shipping Pens, - - SAN ANTONIO, TEXAS.

Best and most commodious stock yards in the state. Built expressly for the accommodation of the stockmen. All pens shedded and with hay-racks and fresh water. Charges same as other yards. Best buyers on the market always on hand for good stock.

HINES CLARK. JAMES F. SCOTT.  
**CLARK & SCOTT,**  
Live Stock Commission Merchants,

COLLINS, NUECES COUNTY, TEXAS.

Do a general live stock commission business. Special attention paid to putting up stock on order.

Major Buzard sent a train-load of his prickly pear and cottonseed-fed steers to Chicago this week.

The train-load of Robt. Driscoll cattle that went through to Chicago on Tuesday were considered about the best that have passed here this season.

McAllen & Young of Midalgo county sold 375 head of steers, three years old and upwards, to John F. Camp of this city, for \$13 a head delivered at Beeville.

Friday week the Missouri Pacific moved out of San Antonio 93 cars of live stock. This is the greatest number ever handled here in the same length of time.

Doak & Murrah shipped five car-loads of selected horses to Arkansas City, Kansas, via Aransas Pass railroad to Willis, on the Santa Fe; and thence to destination.

Judge E. M. Cook of Muscatine, Iowa, president of the Keystone Cattle company of Frio county, passed down the road from home this week to attend court again.

P. N. Blackstone of the Indian Territory bought 1500 head of one and two-year-old steers of Half at Pena station in Duval county, paying \$4 and \$6.50 a head for them.

James F. Ellison of Presidio county passed through the first of the week, en route the Indian Territory, where he goes to properly place the herds that are now on their way there.

T. B. Malone tried the STOCK JOURNAL and found it indispensable to his happiness. They all do it. He says that farming has flattering prospects in his section about Mineral City, Bee county.

The 1500 beeves which Johnson and Jennings recently bought of Robert Driscoll in Nueces county, 350 from Gussett, brought on an average \$20 per head. They are now being forwarded to the markets.

Wm. Votaw is again in the city. He is serenely awaiting the returns from his last shipment of beeves, and says that he has yet some left that will pull down the beam stronger than any of the previous shipments.

About 10,000 head of cattle were driven this year from Brewster, Presidio, Jeff Davis and adjoining counties that would have been shipped on the Southern Pacific had there been any accommodation on that road.

F. O. Skidmore of Bee county traded 100 head of grade Hereford yearling bulls to Calisto Tolivar of Duval county for horses, animal for animal. At the present price for horses the bulls will net Mr. Skidmore over \$25 a head.

Wm. Votaw is up and is well pleased with the result of the shipments of beeves he recently made, and will continue so long as they are big fat and they last. He will cull out his best cows this year to breed to and spay all the remainder. Such methods account

for the big prices he always gets for his cattle, simply because he has no scrubs.

Mr. Halsett of the Indian Territory has been buying some 3000 head of two-year-old steers in Bee county. He paid \$8.50 for them without a cut, and \$9 per head with a cut. John I. Clare sold him some 2000 head on the former terms.

C. A. Lyford reports the following sales: One car horses \$27.50; car good Mexican mares, \$16.50; 3 cars common Mexican mares, \$12.50; car common Mexican mares, \$11.50; 11 head saddle horses averaging \$40.30; 34 cows \$13.

Geo. W. Saunders reports the sale of 30 head of mixed cows and heaves for Stewart Bros., Live Oak county, at \$14.50; 3 cars of cows for J. P. Reed of Goliad county, \$12, \$12.50 and \$11; car of cows and heifers for E. R. Lane, La Salle county, at \$10.30.

Charles A. Mueley of Nueces county passed through from Kerr county last week to prepare to move some 2500 head of stock cattle to a pasture rented by his firm last fall in Kerr county. He says Nueces county is there this year with both feet.

O. Fuller of Muscogee, I. T., bought 600 head of three and four-year-old steers at Floresville—300 of Rosser & Carroll and 300 of John McDonald—paying \$13 around. This satisfies Mr. Fuller for the season and he will return to his home until next year, when it is hoped he may come back after more.

Attention is called to advertisement of the San Antonio stock yards appearing in this issue. Their central situation and shipping facility put them in advance of all others, and the proprietors, Geo. W. Saunders and F. L. Henry, are painstaking, careful business men, and guarantee satisfaction to all patrons.

J. S. Eliff of Nueces county passed through en route home from Chicago this week, where he sold eight cars of mixed cattle at satisfactory prices, and also stopped to subscribe for the Stock Journal to get reliable market reports. He recently compromised a suit against the railroad company for \$500 damages to a shipment, in which he was ten days on the road. A few more Sam Eliffs and railroads would learn better how to handle stock.

The firm of Clark & Inscho, live stock commission men, has changed, each one going by himself, and the card of Hines Clark & Son will be found in this issue. The business will be under the personal supervision of Clarence Clark, who was raised in the business, and he promises to even exceed former efforts for his patrons, thanking old friends for their trade, and inviting new ones. Go and see Clarence; he will treat you right.

The firm of Saunders & Byus, live stock commission men, has dissolved by mutual consent, James T. Byus retiring, and Geo. W. Saunders continuing the business, which will be safe in his hands, as the reputation he has made as a live stock salesman is second to none in the Southwest. Mr. Byus is well known throughout this section, having been a merchant in Bee county for years, and since his residence here he added largely to his list of warm friends, which will not come amiss in whatever he may conclude to follow in the future.

**THE WOOL SACK.**

James McLymont, one of the most prominent wool growers of Kinney county, is in the city, and stops at the Southern.

Marfa New Era:—Frank Rose's clip of 41 sacks was shipped from here yesterday.

**STOCKMEN AND FARMERS!**  
**The "TEXAS" All-Iron Pumping Outfit for \$125.**

The lightest running, most complete and compact outfit made. The patent all-iron jack has extension crank, giving any stroke, from 9 to 24 inches; has heavy fly-wheel and strong gearing. The horse-power has a heavy 56-inch master-wheel, with large cogs and a compensation spring lever, making it work easy on horses. The outfit will also run our Prickly Pear Cutter, corn-sheller, feed cutter, or other similar belt machine.

Well tools made and repaired; also general machinery repairing.

**The Alamo Iron Works**

San Antonio, Tex.

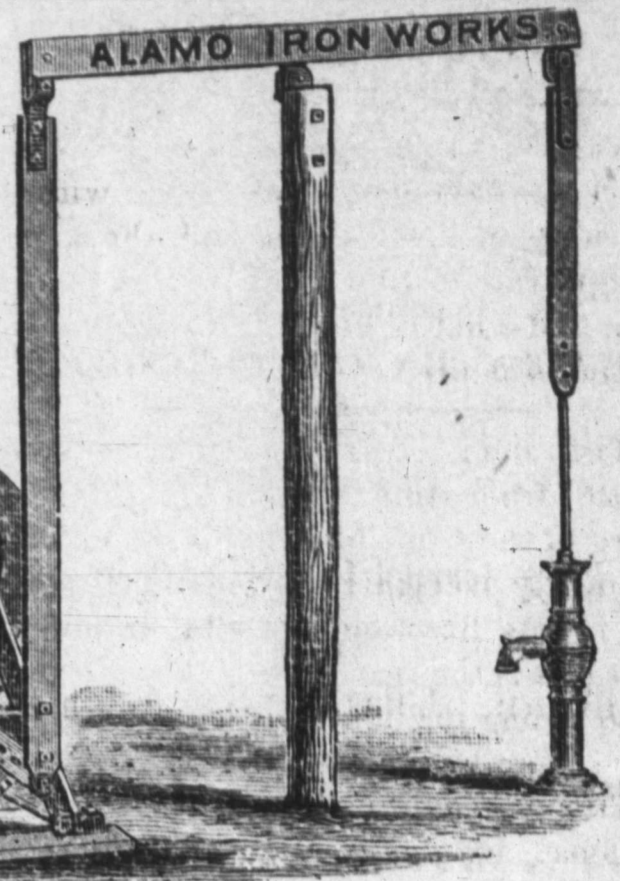
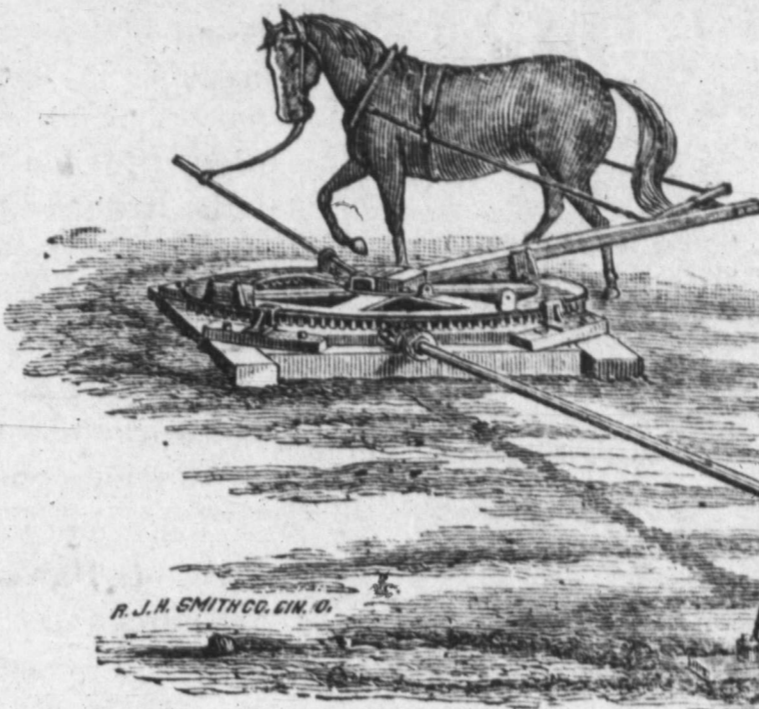

Patented July 19, 1887.

terday. Also D. Duchover's entire clip of six sacks.

G. W. Carson of Exeter, Mo., who has been buying muttons at Encinal, is back from a trip to Chicago, and goes to Encinal after more sheep.

Some of the San Antonio commission men now offer 6 per cent. money on bills of lading. But at this late day it is like locking the stable after the horse is gone.

Kerrville News:—Sixty car-loads of mutton sheep will be shipped from Kerrville this week by Mr. Ross. They were driven several hundred miles, yet reached this place in good condition.

Col. T. H. Zanderson is back from the East with his pocket full of orders for wool, and as he is one of the most enterprising wool buyers on this market, he may be expected to open the market.

James A. Carr of Webb county, one of the largest flock masters of that section, was in town this week. His shearing is about over, and now he is ready to wrestle with the buyer from Yankeedom.

**FOR SALE OR EXCHANGE.**

**MONEY**  
**Cheap and Quick.**

Parties desiring loans on first mortgage on pastures or cultivated lands in Texas, Louisiana, Arkansas, Mississippi or Alabama, should inquire our terms.

FRANCIS SMITH, CALDWELL & CO.,

San Antonio, Texas.

Or, STARK WEST, Waco, Texas.

**30 HEREFORD BULLS**

For sale by G. W. Saunders at San Antonio Stock Yards.

**FOR SALE.**



Twelve hundred steers, two up to eight years old, principally fours and up, all one brand. F. HAWKINS, Culver P. O., Matagorda Co., Texas.

**POLAND CHINA HOGS.**

Breeders of and for sale pure-bred native-born and acclimated Poland China hogs.

DR. J. P. KLINE & SONS, Box 369, San Antonio, Texas.

**POLLED ANGUS BULLS.**



We have seven acclimated Polled-Angus bulls for sale. Apply to J. L. HICKMAN & CO., Union Stock Yards, San Antonio, Texas.

**WANTED.**

Position as manager of ranch. Ample experience with native and imported blooded stock. Reference furnished. Address, MANAGER, Care Texas Live Stock Journal, San Antonio, Texas.

**UNION STOCK YARDS,**  
**SAN ANTONIO, TEXAS.**

J. L. HICKMAN & CO.,

**LIVE STOCK COMMISSION MERCHANTS,**

South Flores Street, on S. A. & A. P. Railroad. Largest and best yards in San Antonio. Only yards having the facilities for shipping and receiving from all the railroads at the yards. Office at the Southern Hotel and at the yards. Street cars to pens. Liberal advances made on all consignments. Stock scales pens. Telephone connections.

W. L. LUBBOCK.

W. W. PEAVY.

**LUBBOCK & PEAVY.**

**LIVE STOCK COMMISSION MERCHANTS,**  
**SAN ANTONIO, TEXAS.**

Liberal advances made on consignments. All correspondence in regard to live stock promptly answered. Cattle, horses, mules and sheep sold and contracted.

**HINES CLARK & SON,**

**Live Stock Commission Merchants,**

Office and Yards Near I. & G. N. Stock Yards, South Medina Street,  
**SAN ANTONIO, TEXAS.**

Commodious pens, with feed and water. Consignments and correspondence solicited.

**C. A. LYFORD,**

(Successor to S. RODGERS & CO.)

**Live Stock Commission Merchant, San Antonio, Texas.**

Yards at end of South Flores Street-Railway track. Liberal advances made on consignments. Commodious Stock Yards.

**AGENCY LOUISIANA STATE LOTTERY.**

204 W. Houston St., San Antonio, Texas.

ORDERS PROMPTLY FILLED.

TOM YATES, AGENT.

**MONEY TO LOAN**

In Southwestern Texas, on Farms and Ranches.

Reasonable rates, time to suit borrowers; also, Farms and Ranches for sale.

E. B. CHANDLER, No. 4 Kampmann Building, SAN ANTONIO, TEXAS

**GEO. W. SAUNDERS,**

**LIVE STOCK COMMISSION MERCHANT,**  
**SAN ANTONIO STOCK YARDS.**

Prompt sales and quick returns. Market reports and information as to shipping cheerfully given. Correspondence solicited. Telephone No. 401.

**SAN ANTONIO STOCK YARDS,** Situated on S. A. & A. P. and I. & G. N. railroads. Large and commodious pens, and feed charges moderate. Shedd's horse-breaking machine attached to yards.

SAUNDERS & HENRY, Proprietors.

**GEO. LOELOFF, SAN ANTONIO, TEX.**

—Manufacturer of the—

**CELEBRATED SAN ANTONIO SADDLE TREES.**

Makes all kinds of Natural-Fork Saddle Trees, Texas, Colorado and California patterns. None genuine without my name on cantel. Look out for imitations.

**L. S. BRACKETT,**

**MANUFACTURER OF SADDLES, HARNESS, BRIDLES, ETC.**

No bogus Northern penitentiary or combination saddle trees sold or rigged, but a specialty made of strong, reliable, honest goods at a reasonable price. Also sell the best farm wagon made.

South Side of Military Plaza.

San Antonio, Texas



ESTABLISHED APRIL, 1880.  
Consolidated with

## TEXAS WOOL GROWER

SEPTEMBER 13, 1884.

ISSUED EVERY SATURDAY.

—BY—

The Stock Journal Publishing Company,

—AT—

FortWorth. Dallas and San Antonio.

FORT WORTH OFFICE, 210 West Second Street. W. A. GARNER, Manager.

DALLAS OFFICE, 702 Main St. FRANK POWELL, Manager.

SAN ANTONIO OFFICE, Room No. 2, Beze Building. L. A. HEIL, Manager.

### SUBSCRIPTION PRICE.

Weekly Edition per annum.....\$1 50  
Monthly Stock Farmers' Edition..... 75

Entered at the Postoffice, Fort Worth, Texas, as second-class matter.

Entered at the Postoffice, San Antonio, Texas, as second-class matter.

Entered at the Postoffice, Dallas, Texas, as second-class matter.

SUBSCRIPTIONS to the TEXAS LIVE STOCK JOURNAL are solicited upon the ground that the information given is worth the money to any man in Texas who is either raising, dealing in, or feeding any description of live stock in Texas, Louisiana, the Indian Territory, or any section of the range country. The weekly edition costs but \$1.50 per year. We ask those who are subscribers to renew promptly and those who are not subscribers to give the paper a yearly trial. Subscriptions can be sent direct to the TEXAS LIVE STOCK JOURNAL.

J. H. BATES' advertising agency has moved into spacious and commodious premises at 38 Park Row, New York. The STOCK JOURNAL has had business relations with Mr. Bates for a long time, and has always found him to be a courteous and reliable man. We rejoice at his prosperity and are glad to be able to say so.

THE Cherokee Strip Live Stock association are up in arms. At the recent meeting the following resolution was adopted:

"Whereas, the statement has been made and repeated in debate upon the floor of the house of representatives of the United States that the board of directors of the Cherokee Strip Live Stock association have derived an annual profit of \$100,000 to themselves by sub-leasing grazing privileges to members of the association, it is hereby declared:

"That the board of directors of this association have acted under our instructions from time to time as our agents, solely, and in so doing all such sub-leases have been made to us respectively, at the same rate per acre as paid by them for us to the Cherokee Nation, with such small additional charge as has been necessary to defray the expenses of the association conducted in a frugal and economical manner, and that there has not been in the past, and

there is not now, any opportunity afforded to the said directors to derive personal or private advantages to themselves, or to make any speculative or other profits whatever in the discharge of their said trust. The statement before referred to has, therefore, no foundation whatever in fact."

### Mohair Sales.

The price of wool has tended downward with very slight variation since 1882, until the Ohio wools, selling in 1882 for 42 cents, are now selling for 31@32 cents. Mohair, a staple very similar to combing wool, has suffered a similar depression, and the decline has had the same effect upon the business of raising Angora goats that it has upon the sheep-growing industry.

The especial trouble with mohair is that it is a fancy article and subject to the vicissitudes of fashion; and added to this, the domestic supply will not compare in uniformity or in quantity with the imported article. Furthermore, the domestic clip furnishes larger quantities of the inferior grades, whereas, the industry in Asia Minor and Cape Colony, being of longer standing, the product averages better, and being imported in better grades, is more acceptable than our own productions.

The American clip is largely handled by Messrs. Macnaughtan's Sons of 168 and 170 South Fifth avenue, New York, this firm making it an equal specialty with their large wool commission business, and the STOCK JOURNAL has reason to believe that they have exercised every diligence to place the clips to the best advantage, having sold some of the large American clips at a good average, between 40 and 50 cents, and small choice lots at 55 and 60 cents a few years ago. This firm finds that the mohair growers are unwilling to accept the present unsatisfactory condition of the market as bona-fide, whereas the fact is, mohair is temporarily and almost unaccountably so low as to be cheaper than wool.

Messrs. Macnaughtans have carried goodly quantities of mohair for growers, advancing as much money as they dared to do, and have not permitted their consignments to be sacrificed. This is about all that could have been done during the past year, unless growers would give instructions to sell upon the market for whatever the clip would bring.

The Angora interest in the United States is not to die out by reason of the temporary change in fashion. It has qualities no other fiber possesses, and another change of fashion may bring it into greater use than before. The wool trade is almost as badly demoralized, but the downward movement is now considered over. Let us hope that both mohair and wool will advance once more, and place us in sight of the road to prosperity.

Anyone having mohair to consign or sell will get the best advice and latest quotations by communicating with Messrs. Macnaughtan's Sons.

\*CAUTION.—Buy only Dr. Isaac Thompson's Eye Water. Carefully examine the outside wrapper. None other genuine

### EDITORIAL CORRESPONDENCE.

ST. LOUIS, Mo., April 23, 1888.

Since my last letter another day was passed at the National stock yards, and this trip I interviewed Sam A. White, who superintends the horse department. He had just sold 17 head of mares from San Antonio at \$32.50 around, and 5 saddle ponies at \$36. I saw the stock and I am of opinion that there is money to be made by shipments of Texas horse stock to these yards, provided the stock sent here arrive in good condition.

I also met at the yards Mr. W. M. Crisel of Hawesville, Kentucky. He had purchased the mares and wanted more and would like to trade some good Illinois lands for Texas horse stock. His card will be found in the For Sale column, those who answer to direct to Sam A. White, at the National Stock Yards, Illinois.

At the office of James H. Campbell & Co. I found Mr. Josiah Hale, who is cattle salesman for the firm. He had just sold a lot of Texas grassers for J. E. Bartlett of Pettus, Texas, 932 lbs. average for \$3.50 per 100 lbs., and remarked that these Southern Texas cattle were in better condition than North Texas steers were last July. Mr. Hale remarked further that Texas corn-fed cattle were selling relatively higher than natives and he mentioned sales just made in support of his assertion. The sales of natives were as follows:

1215 lbs, \$4.05; 1142 lbs, \$3.90; 1221 lbs, \$4; 1240 lbs, \$4; 1237 lbs, \$4.05; 1333 lbs, \$4.25.

The best natives sold that day brought \$4 25 and Texas cattle from Rockwall, shipped by Boydston Bros. and M. L. Williams, one lot weighed 944 lbs and sold at \$3.90, and another lot 1134 lbs sold at \$4.10.

Mr. John E. Martin of Mullin, Mills county, Texas, was at the office of Messrs. Hunter, Evans & Co., having brought in some 72-pound sheep which sold at \$4.15. Mr. Martin was very well satisfied with the sale of the sheep but was very much dissatisfied at the condition his sheep arrived in, and the length of time in transit. He shipped by way of the Santa Fe to Paris, thence by the Frisco. He started on Friday at 4 a. m. and reached St. Louis in time for the following Thursday's market. His principal kick was at the way his stock was handled at Paris, Texas, and he contends that his sheep received neither feed or water. Mr. Martin spoke highly of the management of the feed yards at Springfield, but suggested that Mr. Cole, the general freight agent of the Frisco, visit the Paris yards disguised as a stockman and learn how the transient stock was attended to. He was advised to carry his complaint to Mr. Cole in person and was assured that all deficiencies would be remedied. Mr. Martin was the advance guard of a number of sheep raisers who reside in the county recently named after the good friends of sheepmen, Congressman R. Q. Mills.

Messrs. Cassidy Bros. & Co., one of the largest and best known firms in the Texas trade, are in constant receipt of large and important consignments

from every district tributary to the St. Louis market. The firm solicits extended connections and sells stock to the best advantage. Messrs. Cassidy Bros. & Co. issue a weekly letter and will place Texas stockmen on their list if requested to do so. The address is National Stock yards, Ill.

The wool trade of St. Louis continues uncertain at the following quotations: Medium, 20@21c; medium 6 to 8 months, 16@17c; fine 12 months, 15@16c; fine 6 to 8 months, 12@14c; short, sandy, low 10@14c. These figures were obtained during my stay here for Texas wools, but it is in the great variety of Texas wool that the difficulties arise in rendering quotations

Messrs. E. C. Kruse & Co. sold some Eastern Texas wools on Saturday at 21 cents, and some Western heavy wools at 17 cents. Mr. Kruse was then offering some good medium wool, slightly burry, but so far failed to receive bids over 18 cents.

Messrs. Funsten & Co. sold Eastern Texas wool at 21 cents, also a clip from Dublin at 20 cents.

Mr. A. J. Child, who is also advertising in the JOURNAL, is an old-time sheep raiser and has handled consignments from many of his friends and customers in Texas and Missouri. Mr. Child does a regular commission business in wool and is thoroughly conversant with the staple.

A few years ago I was under the impression that as a wool market St. Louis ranked very low, and from the general run of wool dealers in Texas I gathered that in the St. Louis market there was very little confidence. Now I am forced to another conclusion and cannot fail to recognize that the wool growers consign considerable wool here, and the wool growers' consignments are not near so large as the amount shipped in by the dealers. When those men who make a business of buying wool and hides ship their purchases to St. Louis I am convinced that it is an equally safe market for the grower.

Wheeler, James & Co., live stock commission merchants, are located at the Union stock yards, St. Louis. These yards are on the west side of the river, and a large business is done with local butchers. A consignment of two to five cars good handy butcher cattle, or nice fat sheep, or good veal calves or hogs, will sell well here, and Wheeler, James & Co. can sell them to advantage. A good many cattle and sheep are shipped over here from the National yards. Mr. James sold a lot of graded yearling stockers to-day at \$3.35 per 100 lbs, being in gross about \$19. Similar stock in Texas sold last winter at about \$11. Messrs. Wheeler, James & Co. own a ranch in Atascosa county and sell a good many cattle from Texas.

Messrs. W. B. Westcott & Co. of St. Louis are commission merchants, and are doing a large business. They are in good standing and considered first-class. Messrs. Westcott sold a clip of North Texas wool on Monday at 20 cents per pound. It was a light and



free fall clip. Wool growers and wool dealers of Texas will be safe in consigning to this firm.

The Ehret-Warren Manufacturing Co. of St. Louis are manufacturers of the Black Diamond prepared roofing. Last year their sales were 450,000,000 square feet, or enough to cover 10,500 acres. The roofing is on many buildings in Texas, including the state fair buildings at Dallas.

PHILIP H. HALE.

Angora Goats.

ANGORA RANCH, }  
FORT WINGATE, N. M. }

Editor Texas Live Stock Journal:

The winter has just ended, which has been unusually severe here. We have pulled through with comparatively small loss to our flock. We would like to know how it affected other Angora raisers. Did they find sheds in corrals any good? and if they feed fodder what did it consist of? In case of cramps what kind of medicine was used with the most success? In the kidding season what method is considered the best to insure good health amongst the kids?

The above questions we would like to have answered by as many old goat raisers as you can hear from, as we are young in the business and anxious to learn.

In regard to the question asked by us in your valuable paper, about asperset or sanfoine, we had several answers, one from the secretary of the bureau of agriculture, in which he stated that he thought the grass was well adapted to the climate. We have procured a few bushels and will proceed to sow in a few days. Will let you know whether we made a success of it or not.

ANGORA RANCH,  
Fort Wingate, N. M.

Address all answers to R. M. Hoblitzell, manager.

Dehorning Cattle.

The practice of dehorning cattle has been followed quite extensively in the central part of Illinois. Reports have come from Bloomington of serious injury to cattle, resulting from some recent work of this kind. We take the following account from the Pantagraph of that place:

Whether or not man can improve on the bovine family by the dehorning process is a question that has been discussed pro and con by the people of Central Illinois, especially to a no mean degree within the past few months, and just at present there seems to be evidence developing which will doubtless have the effect to check at least the wonderful business the dehorning has had. Mr. V. W. Tompkins, the well-known farmer living four miles west of Bloomington, was in the city Saturday, and in conversation with a Pantagrapher told of the distressed condition of the cattle of four of his neighbors. Mr. Tompkins is a man who has given veterinary treatises considerable study, and not infrequently is he called on by some of his neighbors to doctor and prescribe for their stock. About the first of March Warren Beeler had nine cattle dehorned, John Enlow had twenty, Jackson Walton had twenty, and Wm. Cook seven, and Mr. Tompkins has been called on to treat all of these herds. He says that on examining these cattle he found nearly all of them in a miserable plight. The flesh around the horn has become putrid, and the rotten condition extends back and down into

the cavities of the head, and the whole is said to be fairly swarming with maggots, and the stench rising from the same is simply terrible. To treat the disease is a difficult task, and there being so many cases the work of doctoring the cattle will prove a no small matter. Mr. Tompkins says that these cattle stand with their heads down and shake their heads quite frequently, and their ears lap over and are quite limber. These cattle have decreased in flesh since they were dehorned, and have become greatly emaciated. Mr. Tompkins says that he never favored the idea of taking off the horns, and he is convinced that the theory and practice are both wrong.

Don't Waste Time.

With poorly manufactured or impure baking powder. Buy a package of Silver Loaf and give it a fair trial. If you do this you will never regret it. How many disastrous failures in making bread cause troublous vexation in the household! This can all be obviated by a trial of Silver Loaf. J. H. Brown, Fort Worth, Texas, guarantees its purity, strength and efficiency.

Cuero Star:—A few sacks of wool have made their way to town, but it is a poor thing to depend on while the Democratic congress tinkers with the tariff. Below we give a number of actual sales of wool effected this week: Jno. Arnold, 12½; I. S. Steen, 12; Christ Hoffman, 11; Nic Bomba, 10; Mr. Alex, 13; Mr. Williams, 12½; Mr. Gebler, 12; L. Boldt, sr., 13; Wm. Legally, 13; J. R. Calhoun, 9½; Mr. Cooper 13½.

SCROFULOUS SORES.

A Child's Great Suffering Ended by the Cuticura Remedies.

When six months old the left hand of our little grandchild began to swell and had every appearance of a large boil. We poulticed it, but all to no purpose. About five months after it became a running sore. Soon other sores formed. He then had two of them on each hand, and as his blood became more and more impure it took less time for them to break out. A sore came on the chin beneath the under lip, which was very offensive. His head was one solid scab, discharging a great deal. This was his condition at twenty-two months old when I undertook the care of him, his mother having died when he was a little more than a year old, of consumption (scrofula of course). He could walk a little, but could not get up if he fell down, and could not move when in bed, having no use of his hands. I immediately commenced with the CUTICURA REMEDIES, using the CUTICURA and CUTICURA SOAP freely, and when he had taken one bottle of the CUTICURA RESOLVENT his head was completely cured and he was improved in every way. We were very much encouraged and continued the use of the remedies for a year and a half. One sore after another healed, a bony matter forming in each one of the five deep ones just before healing, which would finally grow loose and were taken out; then they would heal rapidly. One of these ugly bone formations I preserved. After taking a dozen and a half bottles he was completely cured, and is now, at the age of six years, a strong and healthy child. The scars on his hands must always remain; his hands are strong, though we once feared he would never be able to use them. All that physicians did for him did him no good. All who saw the child before using the CUTICURA REMEDIES and see the child now consider it a wonderful cure. If the above facts are of any use to you, you are at liberty to use them. MRS. E. S. DRIGGS, May 9, 1885. 612 E. Clay St., Bloomington, Ill.

Cuticura, the great skin cure, and Cuticura Soap prepared from it, externally, and Cuticura Resolvent, the new blood purifier, internally, are a positive cure for every form of skin and blood diseases from pimples to scrofula.

Sold everywhere Price, CUTICURA, 50 cts.; SOAP, 25 cts.; RESOLVENT, \$1. Prepared by the POTTER DRUG AND CHEMICAL CO., Boston, Mass.

Send for "How to Cure Skin Diseases," 64 pages, 50 illustrations and 100 testimonials.

BABY'S Skin and Scalp preserved and beautified by Cuticura Medicated soap.

EVERY MUSCLE ACHES. Sharp Aches, Dull Pains, Strains and Weaknesses relieved in one minute by the Cuticura Anti-Pain Plaster, a perfect antidote to pain and weakness. The first and only pain-killing Plaster. 25c.

Use Silver Loaf Baking Powder.

J. B. LITTLEJOHN,  
Manager Insurance Department.

THOMAS P. MARTIN,  
Attorney-at-Law, Manager Land Dep't

LITTLEJOHN & MARTIN,  
Insurance, Loan and Real Estate Agents,

513 Main Street, Fort Worth, Texas.

Buy and sell (on commission only) lands in all parts of Texas and City real estate. Property rendered and taxes paid on same. Lands examined and divided. Patents obtained, titles examined and perfected. A specialty made of business with the different state departments at Austin. A general land business transacted. Commissions reasonable.

POLK STOCK YARDS.

POLK BROTHERS, Proprietors.

Hereford, Shorthorn, Polled Angus, Devon, Holstein and Jerseys, Saddle Horses, Mares, Mules and Jacks. Shipments Solicited.

Fort Worth, Texas. We Sell on Commission.

CHEROKEE HEREFORD CATTLE COMPANY

IMPORTERS AND BREEDERS OF



Thoroughbred Hereford Cattle.

350 Head in Herd. Young pure-bred bulls and heifers for Texas trade a specialty at low prices and liberal terms. Can furnish any number of grade bulls at reasonable prices.

F. P. CRANE, Managers, Topeka, Kas. L. G. DANA, Supt. at Ranch, Columbus, Cherokee County, Kas.

C. H. COOPER.

E. H. ROBERTSON.

COOPER & ROBERTSON,  
Real Estate and Rental Agts.

702 MAIN STREET, DALLAS, TEXAS.

Buy and sell city property, ranches, grazing, farm and timber lands and live stock, loan and invest money for capitalists.

G. H. DASHWOOD.

E. D. OESCH.

Dashwood & Oesch,  
DRUGGISTS,  
Under Burt & Field's Office, 314 Main St., Fort Worth.

OPEN ALL NIGHT.

FLENNER & GAUSE,  
UNDERTAKERS

602 Houston St., FORT WORTH, TEX.

Open Day and Night. Orders by telegraph receive prompt attention.

M. B. LOYD, President. D. C. BENNETT, Vice-President. E. B. HARROLD, Cashier.

FIRST NATIONAL BANK,  
Corner Houston & Second Streets, - - - Fort Worth, Texas.

CASH CAPITAL AND SURPLUS, \$430,000.

DIRECTORS—J. S. Godwin, M. B. Loyd, J. D. Reed, Zane Cetti, D. C. Bennett, George Jack son, S. B. Burnet, E. B. Harrold and E. F. Ikard.

J. Q. SANDIDGE, Pres. C. B. DAGGETT, Vice-Pres. MAX ELSER, Cashier.

CITY NATIONAL BANK,  
FORT WORTH, TEXAS.

Capital Paid in and Surplus, \$200,000.

DIRECTORS—J. Q. Sandidge, C. B. Daggett, Max Elser, Chas. Scheuber, C. M. Crane.

WM. HENRY & CO.,  
--Dealers in Stoves and Hardware--

513 and 515 Houston Street, Fort Worth, Texas.

AGENTS—Fire and Burglar Proof Safes and Vault Doors, Laffin & Rand Powder Co., Glidden Steel Barb Wire, Iron and Slate Mantels and Grates, &c.

Wholesale Dry Goods. THE MARTIN-BROWN CO  
Cor. 4th and Main Streets.  
The only exclusively wholesale dry goods house in the city.

Hardware & Queensware. W. F. LAKE,  
Cor. 2nd and Houston Sts. Wholesale and Retail.

Cigars & Liquors. CHAS. SCHEUBER & CO  
Wholesale Liquors and Cigars.  
Sole Agents for Silurian Springs Waukesha Water  
Ph. Best's keg and bottle beer. 404 Houston Street.

## FORT WORTH NOTES.

A party from Gainesville passed through Tuesday with ten cars of stock horses from Cotulla.

A. D. Rogers of Midland, connected with Nelse Morris, the Chicago packer, was here yesterday.

Jesse Evans, well and favorably known among Texas stockmen, is here from his home in Kansas City.

Mr. Pat Stephens, late of the XIT ranch, has been appointed a policeman on the Fort Worth force, and he will make a good one.

Messrs Richardson & Hackett shipped a car of fat steers to Chicago Monday. The cattle were fed by J. P. Gosling on his place in this county.

A. P. Samples is back, after a trip to the country looking for steers to buy. He has not purchased as yet, but wants several thousand for his Montana ranch.

W. C. Rogers is back from his ranch in Jack county. He says there will be heavy crops raised in Jack this season and that grass and cattle were never in better fix than now.

Attention is invited to the advertisement of Mr. W. P. Pattillo in the "For Sale or Exchange and Wanted" columns. He wants to purchase a fine stallion for spot cash.

W. J. Boaz of this city sold to Hoover, Dunn & Co. 205 head of steers from 2 to 4 years old [at 2 1/2 cents per pound. The cattle will be taken to Kansas and fed another winter.

The three herds of J. S. Miller of Presidio county passed through Haskell county the early part of this week, en route to the Indian Territory. The cattle are not sold and number about 5000 head.

G. W. Henry of Kansas City is here, looking at land near the city with a view of buying a stock farm. He has in view the establishment of a breeding farm to raise Hereford cattle in this vicinity.

Polk Bros. fed at their yards during the week for O. P. Baldwin, 2 cars fat steers; Smith & Forsythe 35 cars feeding steers; Pryor & Davis 32, Hoover & Dunn 40, Moore & Dunn 20, Shanghai Pearce 224.

Attention is invited to card of H. McK Wilson & Co. of St. Louis, manufacturers and dealers in every kind of dairy appliances and supplies. This firm issue an elegant catalogue which they will send to subscribers of the JOURNAL free of charge.

Colorado readers of the STOCK JOURNAL, and others as well, will have an opportunity to reinforce their herds with some excellent stock, by attending the sale of B. F. Winn's Shorthorn cattle at Denver, on the 24th of May. See his advertisement for particulars.

Mr. John Harris of Colorado City was here Thursday. He says he shipped several thousand cattle from his ranch into the Territory. Of the thousands of cattle being shipped into the Territory this spring, says Mr. Harris, not one-fourth of them are steers, the balance being old cows, barren heifers and the cullings of the herds generally. He says ranchmen in his neighborhood are still in the notion of unloading and that he expects to see everything shipped this season that will get half fat enough.

Mr. W. P. Pattillo of Atlanta, Ga., who is largely interested in Fort Worth city property and who has a ranch in Erath county, this state, was here Thursday. Mr. Pattillo says he intends breeding fine horses, cattle and goats, and is enthusiastic as to our climate for breeding and raising fine stock. He has a tract of fine valley

O. LYNCH, President.

JNO. F. MOORE, Superintendent.

A. W. MCARTHUR, Secretary

## FORT WORTH IRON WORKS

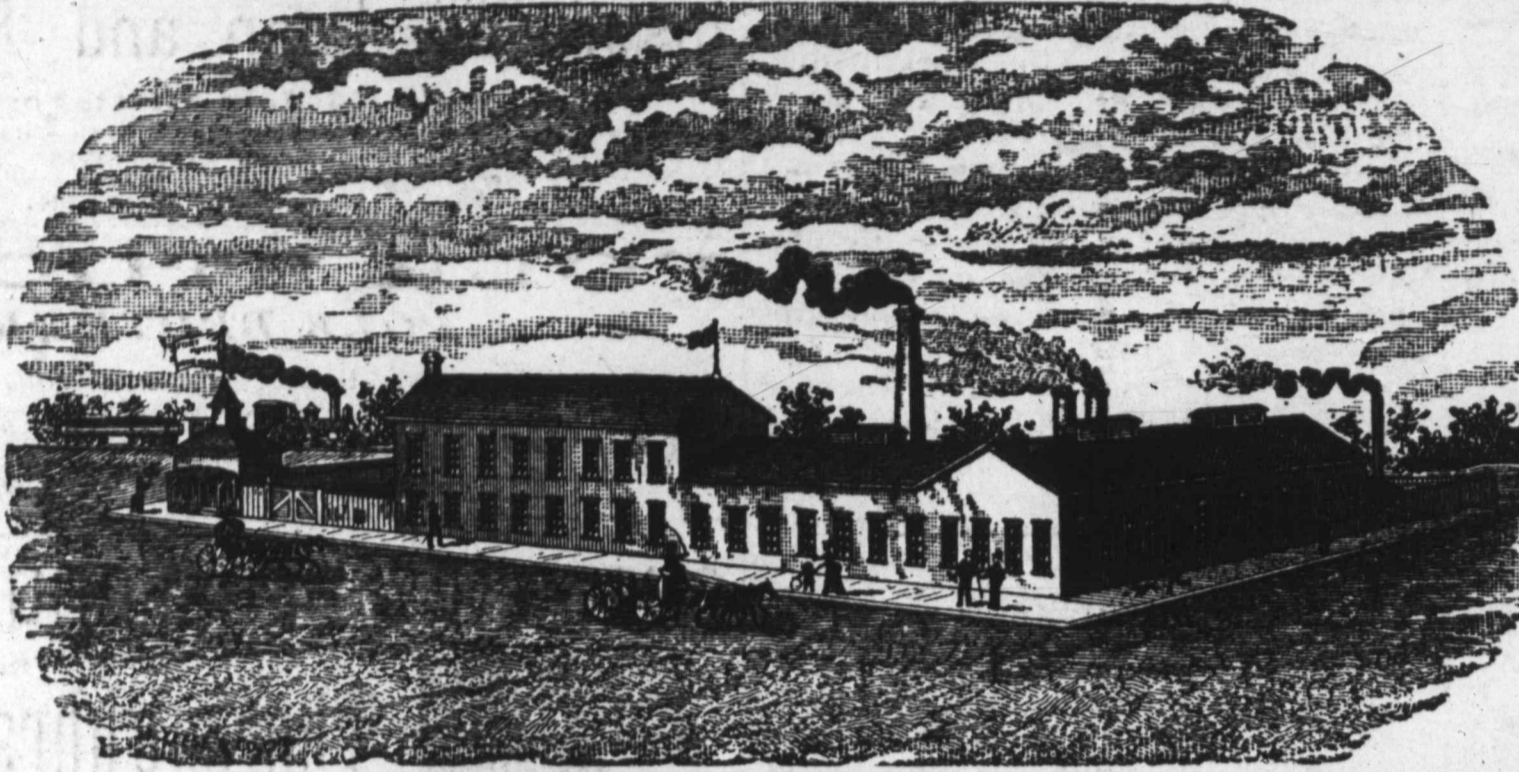

Manufacturers of the celebrated Fort Worth Artesian Well Drilling Machine, [the best in the world.

Architectural Iron Work, Artesian Well Drills, Drill Bars, Rope Sockets, Jars, Fishing Tools, and Pumping Jacks for Artesian Wells.

Repair and Rebuild Portable and Stationary Engines, Boilers, Pumps, and do a General Foundry and Machine Business.

Corner Lamar and North Streets, Fort Worth, Texas.

land of 2080 acres 12 miles southeast of Gordon in Palo Pinto county, with suitable improvements for a fine stock ranch. Mr. Pattillo is advertising in this issue for a fine stallion.

Polk Bros. sold to Winfield Scott of Colorado City, a Jersey heifer for \$100, and one to Jerry Roache of Fort Worth for the same. They also sold beef cattle as follows: To Miller for Cowden Bros. of Midland, 49 head of fat steers at 3 cts. average weight 950; 5 head for Wm. Wallace, average weight 850, at 2 1/2 cts; 11 head for James to Canto at 2 1/2; 8 head for Henderson to Frazier at 2 1/2; 8 head for L. D. Hart at 3 cts; 3 head for Shelton at 2 1/2 cents. The firm sold to W. R. Gregory of Cleburne 32 head of Durham cows at \$40.

## Rock Salt.

Messrs. Turner, McClure & Co. of Fort Worth have en route a car-load of the celebrated rock salt, which is the best salt that can be used for cattle, horses, and all kinds of stock. Cattle like the rock salt and prefer it to all other. They cannot eat enough to hurt them, as it is as hard as a rock and must be licked. Messrs. Turner, McClure & Co. will fill orders by mail promptly, either in large or small quantity. Send a trial order.

TURNER, MCCLURE & Co.

## Crosby County Notes.

CROSBY COUNTY, }  
April 8, 1888. }

Editor Texas Live Stock Journal:

A fine rain fell here yesterday and one to-day, two of the best rains that I ever saw fall in Crosby county in April for seven years.

Some few cattle are dying yet, but we are bound to have fat cattle here if the dudes will let the cattle alone. That has kept the cattle poor in these pastures. They are overstocked and worked to death; the dudes don't know when to quit working their men, horses or cattle. They think everything must be in a run or nothing is done. Every body is salesman here yet, except one man, and he wants the best one-year-old steers for \$6 per head.

Work will start on the plains the 20th of this month, but cattle are too poor to work in the pastures. Open range work is the go now.

S. E. G.

## To the Afflicted.

We call the attention of our readers to the advertisement of Dr. J. R. Pollock in this issue of the JOURNAL. To those who are afflicted with rectal troubles we can recommend the doctor as a specialist in that particular; he having effected some remarkable cures in cases which had become chronic. Dr. Pollock successfully treats consumption, bronchitis, catarrh, dyspepsia and all other chronic

diseases with oxygen and electricity. Correspond with the doctor if you need the services of a reliable physician who can give the best of references.

## Open Orders Solicited.

Messrs. Turner, McClure & Co., the wholesale and retail grocers of Fort Worth, Texas, are making low prices on all goods in their line, and have a full and complete stock. They make a specialty of sending goods C. O. D. all over the country, and stockmen can save a big per cent. on their purchases by sending the firm open orders for goods. A letter received by them is given the same attention as if you visited them personally, and satisfaction is guaranteed in every case. Send them a trial order at once and they will not fail to please you. Address TURNER, MCCLURE & Co., Fort Worth, Texas.

## A CATTLE TRANSACTION.

Arrangements Made for the Satisfactory Sale of Cattle in New Orleans.

VICTORIA, TEXAS, April 23.—Messrs. J. M. Brownson and J. A. McFadden of Victoria, and V. Weldon of DeWitt county, who were appointed a committee of three by the Southwest Texas Stock association to go to New Orleans and to confer with the live stock commission men of that city, and if possible make arrangements for better transportation and the general handling of cattle, have returned and report a very satisfactory visit. In an interview held by the News reporter with Col. Brownson to-day he said the commission men met the committee in a spirit of fairness and gave all possible information they could to aid the committee in their work. The meeting resulted in the appointment of a weigher, to be paid out of the proceeds of the cattle at a charge of 5 cents per head. Heretofore the cattle have been sold by weight, but in such a way that it resulted most beneficially to the butchers or buyers. By having a general weigher the committee estimate a gain of \$4 per car on all cattle. The rates of commission heretofore charged by the commission men for selling were also changed, so that shippers will save about 30 cents per head average on their cattle, or about \$7 per car. The Southwest Texas Stock association was organized last February, and comprises all the territory south of the Sunset railway and between the Colorado river and the Rio Grande.

## Farmers, Ranchmen and Hotels,

Sending their address to Turner & McClure, wholesale and retail grocers, Fort Worth, Texas, will receive by return mail their very low price list.

## Consumption Surely Cured.

To the Editor:

Please inform your readers that I have a positive remedy for the above named disease. By its timely use thousands of hopeless cases have been permanently cured. I shall be glad to send two bottles of my remedy FREE to any of your readers who have consumption if they will send me their express and P. O. address. Respectfully,  
T. A. SLOCUM, M. C.,  
181 Pearl street, New York

## Fine Stock Burned.

SAN FRANCISCO, April 18.—A fire at Palo Alto last night burned a portion of the stables of Senator Leland Stanford. The following horses were roasted to death: Clifton, Belle, Rockford, Emma Robertson, Troubadour, Lowell, and Howard. Nolaine, which has a standing record as the fastest for a yearling in the world, is not yet dead, but it is impossible for her to live. Two or three others will probably die. The loss will reach at least \$20,000.

Jno. S. Andrews & Co.  
LIVE STOCK

## LAND DEALERS!

610 Main Street,

FORT WORTH, - - TEXAS.

## SPECIALTY:

## Cattle for Future Delivery.

20,000 one and two-year-old steers offered at a bargain. A few desirable ranch properties for sale. Loans negotiated on pasture land.

J. P. SMITH,  
President.

FRANKLIN B. HOUGH,  
Secretary.

## THE GRANITIC ROOFING

Factory at

Fort Worth, Tex.

Better than the best, cheaper than the cheapest roofing offered in Texas. Suitable for steep or flat roofs. Cheap enough to cover a hen coop; good enough to roof a palace. Specially adapted to stockmen's barns and out-buildings. Shingles, tin and corrugated iron must give way before our goods. For further particulars write to our office.

Fort Worth Granitic Roofing Co.,  
11th and Eusk Sts., Fort Worth, Tex.

**DALLAS.**

**DALLAS DOTS.**

Read the announcement of Hadley, Hall & Co. Dallas, this week.

The wool and hide market at Dallas is still depressed and, if anything, lower than former quotations.

There was upon a time a deal of talk about a pork packery in Dallas. There are believers, too, in the early approach of the millennium!

President Armstrong and Mr. Blankenship of the state fair board are absent in Denver, Colorado, in the interest of Dallas and the fair generally.

Tuck Boaz has purchased for some Colorado parties 1000 head of one and two-year-old steers from T. C. Hunt of Palo Pinto county. Terms, as usual, private.

The prospective stock yards for Dallas have permanency in the line of statu quo proceedings. That is, in so far as the public is advised, in plain English, they have "flickered out."

There is a current belief in Dallas that if Tarrant county undertakes to place an exhibit at our State Fair and Exposition next fall, it will be a regular "eclipser." Evidences of the past warrant this view of the case.

Col. C. C. Slaughter is absent out West superintending the shipment of two trains of steers—threes and fours—to a convenient shipping point in the Indian Territory. They will take grass there before forwarding.

Taylor Bros., Lisbon, Dallas county, sold this week two car-loads of steers, threes and fours, to G. W. Weaver of Plano. They averaged 1160 lbs and brought 34c, and were at once re-shipped to St. Louis.

Frank Doran of Dallas, whose name is familiar to the readers of the STOCK JOURNAL, will about the first of May start on an extensive tour of the Pacific coast. He will pass the heated term in San Francisco and Puget Sound, W. T., and return by the Northern Pacific railway.

Col. W. H. Hughes of Dallas has secured twenty stalls for an exhibit of Holsteins at the fair grounds during the fair. This exhibit will likely take its place adjacent the Parker county exhibit of live stock, which will consist of thirty-five stalls. Applications for space have been general from the stock districts, and the interest increases.

Webb, Campbell & Hill of Albany, Texas, report the following sales: 1000 head of Southwest Texas steer yearlings to E. P. Davis of Throckmorton county, and 500 stock cattle to W. C. Patton of Vinita, I. T. Terms private. They have other big trades on hand that the STOCK JOURNAL will report soon.

In a letter to the JOURNAL from J. Willis, veterinarian, of Des Moines, Iowa, he says: "I am booked for Goodnight's and the Clarendon Land & Investment Co. in Texas for 10,000 head. This is the fourth season on the ranch for Goodnight. I then go north to the Anglo-American Cattle company in Dakota, to spay 5000 head; thence to California. Last season I spayed 15,734 head in Texas, Arizona territory and Dakota.

W. S. Simkins & Co., the new proprietors of the TX ranch, Dawson, Word & Byler, located on the Pecos, are disposing of about 6090 head of steers this season, sales taking place on the ranches. There are about 30,

000 head in the stock, nothing having been sold out for the last three years. Philadelphia parties constitute the company part of the firm. The ranch, it may be said, is in a prosperous condition and its sailing in the future has a healthy outlook.

**To Cotton Raisers.**

It is with great satisfaction that we announce to the cotton raisers that we are prepared to furnish them the J. T. Martin cotton picker—a little machine weighing less than two pounds, that can be used with one hand (gloves on or off) that will do the work of from three to four men. An ordinary boy of 14 years of age can pick from 400 to 600 lbs of cotton per day with it and with less labor than he can pick 100 lbs without it. It picks the cotton clean and clear from the boll, and from any point, high or low, on the stalk, or from the ground—sacks it as it picks and sacks nothing but the clean cotton, thus insuring a higher and better staple and no percentage left in the field. Retail price, \$10. All orders accompanied with the cash promptly filled. HADLEY, HALL & Co., Sole Manufacturers, Dallas, Texas.

**News to the Ginners.**

Elsewhere in this issue appears the card of Messrs. E. Van Winkle & Co., at Dallas, Tex., and Atlanta, Ga., manufacturers of cotton gins, cotton presses, feeders and all kinds of machinery appertaining thereto. The extensive and popular reputation of this firm as a builder of this class of goods is coupled with the strong indorsement of numerous district and state fair awards, among them the gold medal at the Texas state fair, and Atlanta cotton exposition and the Charleston exhibition. The firm operates two large and complete factories, one at Atlanta, Georgia, the other at Dallas, Texas, either of which furnishes every conceivable part or parcel of a gin, press or feeder, is turned out and are always found in stock. Repairing therefore of any kind can be done without delay. Indeed, for this special purpose, a special man thoroughly skilled, both in the making of gins, and ginning, will be sent to any point where purchasers find difficulty in starting into operation their machinery. There is no name, perhaps, more familiar, or more closely identified with the cotton industry than is that of Mr. E Van Winkle.

**Gold Medal.**

DALLAS, TEX., April 24, 188.

To Whom it May Concern:

This will certify that the undersigned received from the hands of Prof. Lawrence the State Prize Gold Medal, which was awarded to me through the college at the Dallas State Fair and Exposition last year. I was then only a student in the penmanship department, but have now entered the regular collegiate course at Lawrence's Commercial College, where I expect to graduate, and am now assisting in the writing department. I heartily indorse the statement of one of the leading papers of the state, which recently said that "Prof. Lawrence is one of the foremost business educators of the United States."

Very truly, J. B. ANDREWS.

**Dr. J. H. Gibbs,**

Practice limited to the treatment of the diseases of the eye, ear, nose and throat. Twenty years experience in this line of practice. Office No. 505 Main street, Dallas, Texas.

**CHICAGO MARKET LETTER.**

Sheep and Hogs Way Up and Cattle "Getting There."

Regular Correspondence Texas Live Stock Journal.

U. S. YARDS, }  
CHICAGO, ILL., April 23, '88. }

Receipts for the month of April so far are heavier than a year ago in all departments.

There is, however, a good demand and the situation looks better all around.

Sheep and hogs are selling higher than a year ago and cattle are "getting there" just as fast as the croakers will let them.

James H. Campbell & Co. on Saturday sold a lot of Beeville grass cattle at good prices: 251 steers, 908 lbs, at \$3.40, and 42 cows, 694 lbs, at \$2.12; to-day they sold for Pettus of Del Rio 18 fed steers, 1103 lbs, at \$4.05.

R. Strahorn & Co. sold for the Kimberlin Cattle company 39 head of 1058-lb ted steers at \$4.10, and for H. C. Hill 19 steers, 1200 lbs, at \$4.20.

Sansom & Sansom had on the market 472 sheep, 83 lbs, sold at \$4.80; 396 82 lbs, sold at \$4.80; 500 av. 77 lb, and 550 av. 78 lbs, at \$4.75. Out of the lot Quick bought the thinnest at \$3.25 to send to Illinois for stock sheep: 285 averaging 74 lbs, and 50 averaging 78 lbs.

Hunter, Evans & Co. sold to-day for J. F. Breckenridge of Austin, Texas, 90 steers, 965 lbs, at \$3.95; for D. Matthews of Austin, 22 head of 958-lb steers, at \$3.95; J. M. Thornton, Austin, 44 steers, 918 lbs, at \$3.95; T. Y. Pettus of Del Rio 41 steers, 931 lbs, at \$3.75; for L. J. Barry of Beeville, 20 cows, 682 lbs, at \$2.50.

W. W. McIlhany & Co. sold for Ellis & Co. on Saturday 1321 head of 80-lb. sheep, at \$5.20, and to-day 1196 head averaging 83 lbs. at \$5.25. They sold for E. R. Rachal 19 head of 972-lb bulls, at \$2. The 1888 head of 85-lb sheep sold for Negley Friday at \$5.35 were about the finest considering number ever sent here from Texas. They were fattened on total.

Mr. C. C. French, who was here a few days on business, brought an encouraging report of affairs in the Lone Star state. He says the big cattlemen in the ranching regions have not enjoyed more cheerful prospects for several years. A. C. HALLIWELL.

**Important to All Who Work**

for a living. Write to Hallett & Co., Portland, Maine, and they will send you information, free, showing you how you can make from \$5 to \$25 and upwards a day and live at home, wherever you are located. Some have made over \$50 in a day. Capital not required; you are started free. All ages; both sexes. All is new. Great incomes sure from the start. Fortunes await all workers who begin at once.

**Pure Ingredients.**

The widespread popularity of Silver Loaf baking powder is due to the strength and purity of the ingredients that enter into its composition, and repeated chemical tests place it side by side with the most popular brands in the market and show it the peer of any powder yet offered the public. The manufacturer asks only a trial with other brands, and is willing to abide the result.

**SILK AND SATIN RIBBONS FREE LADIES, THIS IS FOR YOU!**



A rare gift for the ladies. Save much money and secure the best! Every lady knows and appreciates, the privilege of having a few remnants of ribbon, handy for the thousand and one tawny and useful purposes for which such goods are used, and which they, the ladies, use to such advantage. To purchase what is wanted at the usual prices such goods are sold for, would create a large bill of expense, and therefore debar a great many from indulging their tastes in this direction. Realizing that there were thousands upon thousands of remnants of ribbons among the large importing houses of America which they would be willing to dispose of in bulk, for a small fraction of their cost, to any one capable of purchasing largely, we instituted a search, resulting in our obtaining the entire

stock of Silk and Satin Ribbon Remnants of several of the largest of these houses, who imported the finest goods. These goods may be depended upon as superior to anything to be found, except in the very best stores of America. Yet they are given away free; nothing like it ever known. A grand benefit for all the ladies; beautiful, elegant, choice goods absolutely free. We have expended thousands of dollars in this direction, and can offer an immensely varied, and most complete assortment of ribbons, in every conceivable shade and width, and all of excellent quality, adapted for neck-wear, bonnet-strings, hat-trimmings, bows, scarfs, dress-trimmings, silk quilt work, etc., etc. Some of these remnants range three yards and upwards in length. Though remnants, all the patterns are new and late styles, and may be depended on as beautiful, refined, fashionable and elegant. How to get a box containing a Complete Assortment of these elegant ribbons free. The Practical Housekeeper and Ladies' Fire-side Companion, published monthly by us, is acknowledged, by those competent to judge, to be the best periodical of the kind in the world. Very large and handsome, and well illustrated; regular price 75 cts. per year. Send 35 cents and we will send it to you for a trial year, and will also send free a box of the ribbons; 2 subscriptions and 2 boxes, 65 cts.; 4 subscriptions and 4 boxes, \$1. One-cent postage stamps may be sent for less than \$1. Get 3 friends to join you thereby getting 4 subscriptions and 4 boxes for only \$1; can do it in a few minutes. The above offer is based on this fact—those who read the periodical referred to, for one year, and not now, that we make money. We make this great offer in order to at once secure 250,000 new subscribers, who, not now, but next year, and in years thereafter, shall reward us with a profit, because the majority of them will wish to renew their subscriptions, and will do so. The money required is but a small fraction of the price you would have to pay at any retail store for such a smaller assortment of far inferior ribbons. Best bargain ever known; you will not fully appreciate it until after you see all. Safe delivery guaranteed. Money refunded to any one not perfectly satisfied. Better cut this out, or send at once for probably it won't appear again. Address, H. HALLETT & CO., PUBLISHERS, PORTLAND, MAINE.

**J. R. POLLOCK, M. D.**

401 Main Street, FORT WORTH, TEXAS.

**Chronic Diseases a Specialty**

Piles, Fistula, Fissure and all diseases of the rectum successfully treated.

**Oxygen and Electricity**

for the treatment of catarrh, bronchitis, consumption, dyspepsia, constipation, and all diseases of the nervous system. Best of city references given upon application. Correspondence solicited.

The BUYERS' GUIDE is issued March and Sept., each year. It is an encyclopaedia of useful information for all who purchase the luxuries or the necessities of life. We can clothe you and furnish you with all the necessary and unnecessary appliances to ride, walk, dance, sleep, eat, fish, hunt, work, go to church, or stay at home, and in various sizes, styles and quantities. Just figure out what is required to do all these things COMFORTABLY, and you can make a fair estimate of the value of the BUYERS' GUIDE, which will be sent upon receipt of 10 cents to pay postage, MONTGOMERY WARD & CO., 111-114 Michigan Avenue, Chicago, Ill.

**DR. O. B. HEWETT, THE DENTIST.**  
Dallas, Texas.  
Teeth extracted without pain.  
The BEST is the CHEAPEST.

**DALLAS DENTAL PARLORS!**  
PRICE CHEANEY, D.D.S., Prop.  
709, 711 Elm St., Dallas, Tex.  
Call, write or telephone, and make appointments in order to have the me reserved for your work.

**DR. G. E. STOWERS DENTIST,**  
Office, Kneply's New Building  
No. 616 Main St.  
DALLAS, - - TEXAS.

**MUSTANG LINIMENT**  
MEXICAN MUSTANG LINIMENT CONQUERS SPAINS, SCRATCHES AND CHAINS IN HORSES AND MULES.

**MUSTANG LINIMENT**  
MEXICAN MUSTANG LINIMENT, for MAN and BEAST. Greatest Curative discovery ever made.

**MUSTANG LINIMENT**  
MEXICAN MUSTANG LINIMENT, Penetrates Muscles to the Very Bone! Wonderful! TRY IT.

**MUSTANG LINIMENT**  
MEXICAN MUSTANG LINIMENT cures PILES, OLD SORES, CAKED BREASTS—all INFLAMMATION.

**Adulteration of Milk.**

There is a statutory standard of milk in New York and some other states. New York law provides for the confiscation and destruction of milk, if that fluid contains "more than eighty-eight per cent of water or other fluids, or less than twelve per cent of milk solids, which shall contain not less than three per cent of fat." Milk not up to this standard is pronounced "adulterated." This adulteration is produced in two or more ways. First, by removing a portion or all of the cream, which is a direct fraud upon the consumer's pocket, by depriving him of nourishment for which he has paid, and upon his health if he is living upon a milk diet of a given strength. A second mode of adulteration is by the addition of water, and with the water of some substance to restore the color, and remove the "sky-blue" appearance, as anatto or rice flour. Chalk has gone into "innocuous desuetude." The water adulteration is also a robbery of the consumer, and may be the means of causing sickness by the introduction of diseased germs. The source of water supply is rarely regarded by those who mix this fluid with milk, and whatever contamination is in the pump or well is sure to find a new field of harmful operation among the milk consumers.

The New York law is very rigidly enforced in New York city, as milk venders often find to their great detriment. No skim milk is allowed by law to be sold, and the inspectors make frequent and unexpected raids upon incoming milk trains, upon the supplies of venders, and upon the carts of distributors, and thousands of gallons of condemned milk are annually turned into the gutters. Examination of the customs in regard to milk production, and the marketing of the same, in the milk region from which New York draws its chief supplies, will show that the farmers are not amenable to the charge of adulteration in either of the methods above mentioned. The milk as yielded by the cow is honestly sent to market, and the adulteration occurs in the thousands of petty shops from which the poorer people draw their petty supplies.

**Sorghum as a Fodder.**

Sorghum Grower's Guide.

Sorghum or amber cane intended as a feed can be drilled in; a combined wheat and corn drill is best, as it can be regulated to the different sized grain. For a forage it is best to cut before the seeds approach maturity. It is then much more succulent, and is relished by the stock. For syrup the seeds should be just getting ripe, not dead ripe before cutting. The cane may be cut with an ordinary knife or a mowing machine, although of course cutting with the latter or with the scythes depends upon the size of the stalk. It is cured by putting up in small shocks or stacks, like corn fodder and afterwards should be stored in a dry place. There is a difference of opinion as to whether it will pay to turn the second growth under for a green manure, this depending largely upon the soil. The amber cane is the best variety for forage, as the stalks are small, and it is early. Excepting these differences, many other varieties are equally good. The seed weighs 50 lbs. to the bushel, and thresh out like wheat. In the latitude of Central Indiana, the best time to plant will be as soon as the ground is warm enough, generally by the middle of May, but sooner or later, according to the season. In fact, it should be put in about corn-planting time.

**The Best Wire Fence**

for farms, railroads and ranch purposes. Send for illustrations. Address, GHOLSON FENCING Co., 160 West 3d St., Cincinnati, O. B. F. Gholson, Fort Worth, Texas, State Agent.

**Silver Loaf.**

Is properly named. Bread made with this baking powder is as light and nutritious as it is possible to be made. It never fails when the directions are followed, hence there is never a word of complaint heard against it. The inexperienced cook is able to make as good bread with it as the professional baker, simply because its ingredients are so compounded as to make failure impossible when the directions are followed; a trial is all that is necessary to make it indispensable to all well regulated households. J. H. Brown, Fort Worth, Texas, guarantees this.

**Dr B. A. Pope.**

Formerly of New Orleans, late of Galveston. Practice confined to diseases of the eye, ear, nose and throat. Office 912 Elm. street, Dallas. Office hours from 9 to 1 and 2 to 4.

Cotulla Ledger:—The following lots of stock have been shipped from this place during the past eight days: W. C. Irvin, 2 cars cows to San Antonio; W. S. Carothers, 32 cars stock cattle to Indian Territory; A. E. Carothers, 14 cars beef cattle to Chicago; T. B. McDaniel, 15 cars stock cattle to Indian Territory; W. S. Carothers, 8 cars beef steers to Chicago; Andy Adams, 10 cars stock horses to Gainesville. The largest shipments of stock ever made from this county in one week will probably be made next week. It will soon be too warm to ship fat cattle to good advantage and the main bulk of them will be rushed off very soon.

**The Great Secret**

Of exceptionally long and abundant hair may never be solved; but that Ayer's Hair Vigor preserves the hair in all its beauty and luxuriance, and even restores it, when thin and gray, is

**Well Known.**

P. J. Cullen, Saratoga Springs, N. Y., writes: "My father, at about the age of fifty, lost all the hair from the top of his head. After one month's trial of Ayer's Hair Vigor, the hair began coming, and, in three months, he had a fine growth of hair of the natural color."

J. T. Gibson, 96 Hope st., Huntley, Staffordshire, Eng., says: "I have seen young men in South Australia quite gray, whose hair has been restored to its natural color after using but one bottle of Ayer's Hair Vigor."

**Ayer's Hair Vigor,**

Prepared by Dr. J. C. Ayer & Co., Lowell, Mass. Sold by Druggists and Perfumers.

**CHAS. I. EVANS,  
ATTORNEY-AT-LAW**

505 Elm St., Dallas, Texas.

Special bargains in Western Texas Farm and Ranch Lands.

Refers by permission to Hon. A. H. Willie chief justice supreme court of Texas; Hon. Jno. P. White, judge court of appeals of Texas; Hon. J. M. Hurt, judge court of appeals of Texas.

**J. C. SCOTT,  
Attorney-at-Law,**304 MAIN STREET, FORT WORTH, TEX.  
Land and Commercial Law.

Refers by permission to Hon. Henry M. Teller, Sec. Interior, Washington, D. C.; Valley National Bank, St. Louis, Mo.; H. M. Truheart & Co., Galveston, Tex.; Gen. B. C. Ludlow, Col. Int. Rev., Austin, Tex.; City National Bank, Fort Worth, Tex.; First National Bank, Fort Worth, Texas.

**THOS. F. WEST,**

Late of Jacksboro, I

**Attorney-at-Law,**311 Main Street,  
FORT WORTH, TEXAS.  
Special attention to Land and Live Stock Litigation.N. A. STEDMAN. EDWARD F. WARREN,  
City Attorney.**STEDMAN & WARREN,  
Lawyers,**Corner of Main Street and Public Square,  
FORT WORTH, TEXAS.**Rhine, the Ft. Worth Photographer,**

Is ready for engagement to make views of interiors, buildings,

**Live Stock Ranches, Etc.**

His Fort Worth Studio will be in charge of a highly accomplished artist from

**Kurtz' Gallery, Broadway, New York.****JOSEPH H. BROWN.****Wholesale Grocer,**

Manufacturer of the Celebrated

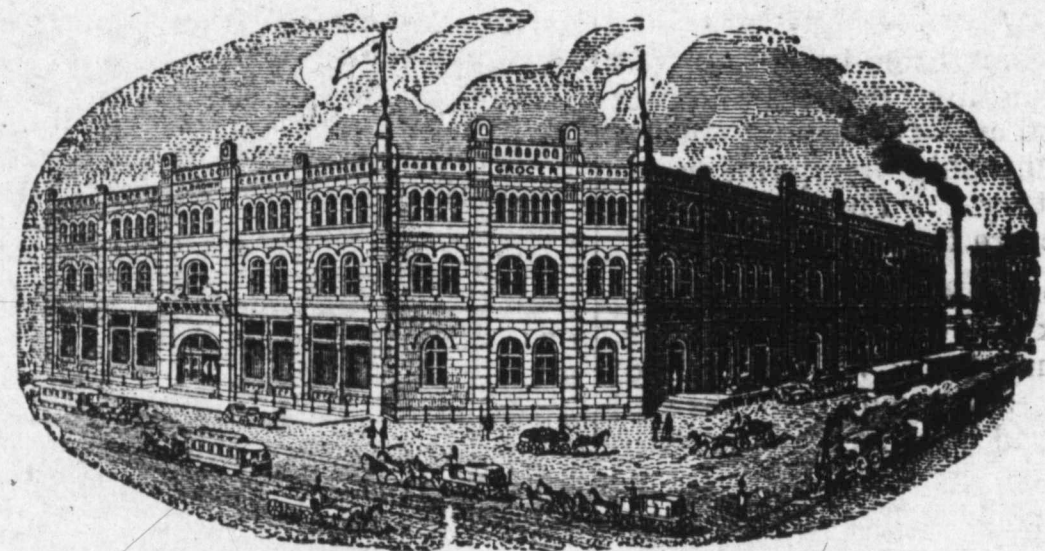
**SILVER LOAF BAKING POWDER.****-: Sultan Roasted Coffee:-  
FORT WORTH, TEX.****THE LIVE STOCK MARKET**

—Of St. Louis.—

**The Louis National Stock Yards,**

Located at East St. Louis, Illinois, directly opposite the City of St. Louis.

Shippers should see that their stock is billed directly to the

**"NATIONAL STOCK YARDS,"****ISAAC H. KNOX, CHAS. T. JONES,**

PRESIDENT.

SUPERINTENDENT.

**The Southern Hotel,****J. P. HICKMAN, Prop.,****San Antonio, Texas.**

**MARLIN Magazine Rifle.** BEST IN THE WORLD!

For large or small game, all sizes. The strongest shooting rifle made. Perfect accuracy guaranteed, and the only absolutely safe rifle on the market.

BALLARD GALLERY, SPORTING AND TARGET RIFLES, world renowned. Send for Illustrated Catalogue.

MARLIN FIRE ARMS CO., New Haven, Conn.

**Whitman's Double-Acting Continuous Hay and Wool Presses.**

In this issue we illustrate the renowned hay press, manufactured by the Whitman Agricultural Co. of St. Louis, Mo., well known and reliable manufacturers. Their presses have met with wonderful success throughout this country, and in foreign lands. At our two last state fairs these machines attracted universal notice, and the only expression heard was that nothing could compare with them in quality and quantity of work. The Texas state fair awarded them the highest medal

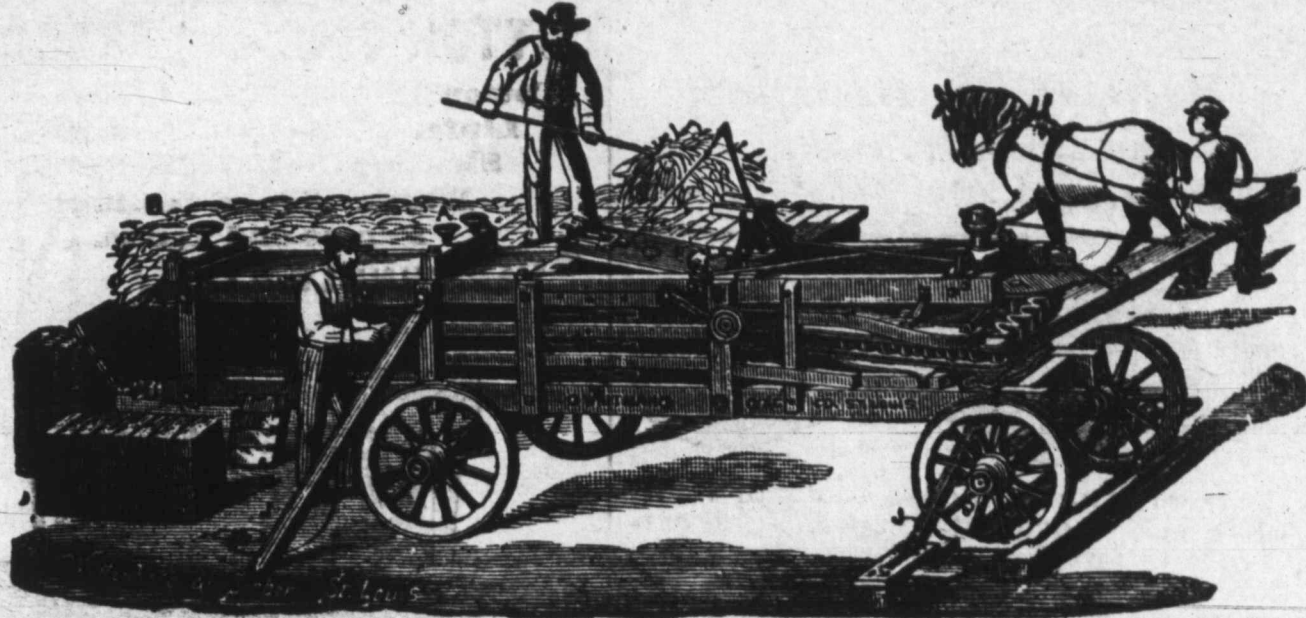

after witnessing the operation for two weeks. We learn the Whitman press has taken the first prize at every fair, exhibition or trial where in competition. The manufacturers warrant their presses to be more rapid, powerful and durable than anything of their class now made.

A very large number of these machines are in use in this state, and can be procured from various agencies. One of the valuable features of the Whitman press in addition to the above claims is they do not break or cut the hay, and can be operated by ordinary farm help. Anyone wanting a first-class press will do well to write to the factory or consult their agents. This company do not claim to have the cheapest press made but when quantity and quality of work are taken into consideration they are far cheaper than any other, and many times more durable.

**Sorghum for Fodder.**

A correspondent of the Rural World says: Last year we planted about one-half an acre of Early Amber sorghum cane. We began feeding about the time it began to head, and the second growth was ready to cut in six or eight weeks. I do not think cane as good for milk as for fat, but I put it up for winter feed and find it a most excellent food for wintering stock. Last fall when putting straw in a barn the idea occurred to me of mixing green corn or cane in the straw. After putting about four feet of straw in the barn I cut a load of cane and spread it about six inches thick over the straw, keeping it a foot or so from the sides; then a foot or two of straw, then more cane and so on till the barn was filled. I also put in a load of green corn. We put in between four and five tons of green fodder, and its weight pressed the straw so we were able to put more straw in with it than without it. When we came to open it the fodder was in good condition, and the stock would eat up every bit of it. I shall put it in thicker next fall, so as to have enough to try it for fattening purposes.

The Nebraska Farmer gives these instructions: Sorghum seed should not be planted until the ground is thoroughly warm, even warmer than for corn. A great many failures are caused by planting too early, then if a cold and wet time comes it seldom ever comes up thick enough for a paying crop. Then the seed is denounced as being poor. I think that about as good a way as any is to sow broadcast on well prepared ground about an inch

deep, then roll with a two-horse roller. Some plant with a corn planter, using small holes to drop about six seeds. In that way, drop about 16 inches each way. To make success more sure cane seed should be planted the same day the ground is prepared; then you have moist ground and a start of the weeds. A good way to get seed to germinate quickly is to soak in warm water about twelve hours, then drain and spread in the sun a short time. Sow about a bushel and a peck to the acre, or a little less might do; it is not best to have it too thick. When sown thick

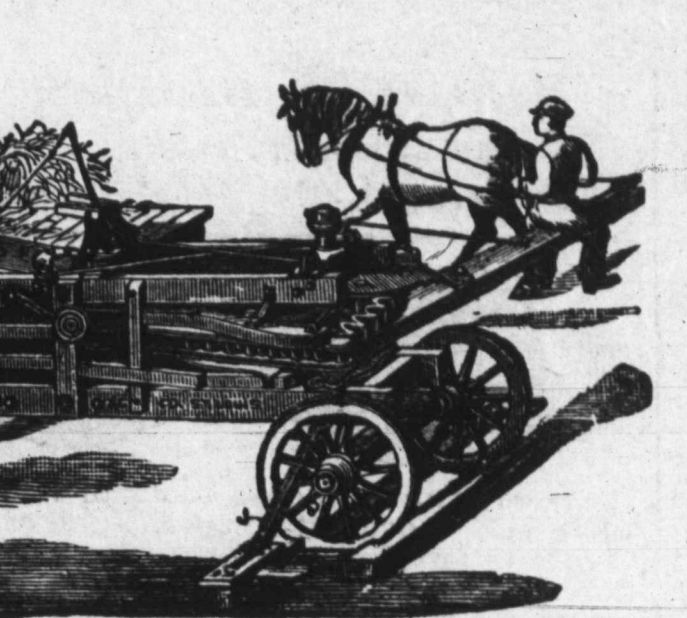

and grown small and fine it is not as palatable or nourishing as larger stalks; plant on high sandy loam or any other kind of land. In ordinary seasons the time for sowing should commence about the first of May and can be continued with good results until the fore part of July. The sorghum is allowed to stand until nearly ripe—then it is harvested with a self-raking reaper. When the top of the fodder is a little dry turn over, and when sufficiently dry stack like hay. In that way it furnishes nourishing and fattening feed. It is very tedious to harvest with a mower when cut like hay.

**Fortunate Lumber Camp Ticket Holders.**

L'Anse (Mich.) Sentinel, March 3. Some months ago a party working in the lumber camp of Wm. Coach, on the Sturgeon river, ordered 31 tenth tickets in the Louisiana State Lottery. One of these was a tenth of ticket No. 71,575, which won the first prize of \$150,000, in the drawing of the 7th of February, giving the handsome sum of \$15,000 to be divided. There were sixteen in the club, the tickets being sent to Geo. J. Johnson of Baraga. Three of the holders were of one family, being John Bodwein, his wife and child, who thus secure a good share.

Cheyenne Live Stock Journal:—Population in the United States is rapidly increasing and for two years there has been a continual decrease in the cattle production. The result must be an increase in beef values soon, even if the combinations continue and grow stronger. Natural conditions may for a time be overcome, but in time nature will assert herself and her laws be found effective. Nevertheless this is no reason why cattlemen should not join issue in an effort to protect themselves against all influences adverse to their common interests.

**Missouri Pacific Railway and Iron Mountain Route**

offer a choice of routes to St. Louis and all points north and east; the Iron Mountain Route through Arkansas and Missouri, and the M., K. & T. through the Beautiful Indian Territory. Pullman buffet sleeping cars run through via both routes without change. This is also the direct line to Kansas City, St. Joseph and Omaha, and the Colorado Short Line from Kansas City to Pueblo and Denver.

Piper & Schlithers are headquarters for all kinds of fence wire, 33 and 35 W. Commerce street, San Antonio, Texas.

**Dissolution Notice.**

DALLAS, TEX., April 3, 1888. The firm of Godley & Land is this day dissolved by mutual consent, Mr. J. E. Land retiring, having sold his interest and good will in said business to A. J. Porter. The business will be continued under the firm name of Godley & Porter. R. B. GODLEY, J. E. LAND.

Referring to the above, I desire to commend the firm of Godley & Porter to my friends and patrons of Dallas and vicinity as worthy of their confidence and patronage. For the present I shall have my office with the new firm, where I will be pleased to receive my friends. J. E. LAND.

R. B. GODLEY, A. J. PORTER, **GODLEY & PORTER,** (Successors to Godley & Land.)

**Real Estate Brokers**

And General Land Agents, 725 Main Street, DALLAS, TEX.

**Lawrence's COMMERCIAL COLLEGE.**

910 and 912 Elm St., Dallas, Texas, Is indorsed by all the leading business and professional men of this city and the entire Southwest. Has thousands of graduates successful in business, and is in its fifteenth year without any vacation; has a large, competent and experienced corps of teachers. 43 gold medals, valuable souvenirs and diplomas on record. For reduced rates of tuition in all departments and College Journal, call at the college or address **E. B. LAWRENCE, Pres.**

**The Espuela Land and Cattle Company.**

(Limited.) Postoffice, Dockums, Dickens county, Texas S. W. LOMAX, Manager.

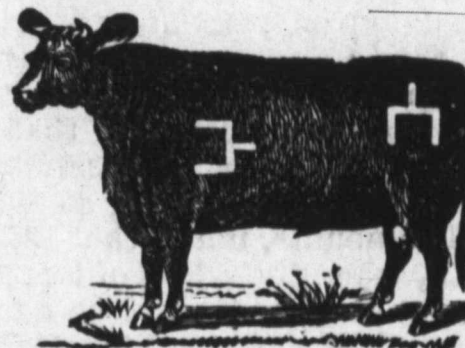

Have for sale two-year-old and yearling steers and heifers of their own raising, got by Shorthorn and Hereford bulls, in the straight Spur mark and brand. Horses branded on left hip.

**Matador Land and Cattle Company.**

(Limited.) H. H. CAMPBELL, superintendent. P. O., Teepe City, Motley county. Also cattle branded on left side, on the right side, also on right side and N hip, marked crop right, underbit left; also left side, T hip, marked crop the left and split right; also T41 on left side, marked underside left; also T on each side, some of which have K on T left jaw or T on each hip, marked under-half-crop in each ear; also, same mark, branded 71 left side and right side. Some of these also TIL have K on right jaw. Also 50 left side, M hip, or A on right hip, side, M in various marks; also 7 on left shoulder, on side, 7 hip, marked crop left ear; and also 7 on left side, in various marks, or marked crop and two splits in left and swallowfork in right, or crop and two splits in left only, or swallowfork in left and underbit in right. Also 0 or in various marks.

**J. D. OLIVER & CO.** 906 Elm St., DALLAS, TEXAS. Breeders of Langshans, Wyandottes, Brown Leghorns, Plymouth Rocks, Pekin ducks. Agents for the Prairie State Incubator and Wilson's Bone Mill. Also deal in produce. Consignments solicited.



**R. F. TACKABERY.**



The popular saddle and harness manufacturer of Fort Worth, Texas. Mail orders a specialty. Received the first and only premium for Best Make of Texas Stock Saddle at the great Dallas State Fair.

**PROPOSALS FOR MILITARY SUPPLIES.**

HEADQUARTERS DEPARTMENT OF TEXAS. Office of the Chief Quartermaster, San Antonio, Texas, April 3, 1888.—Sealed proposals, in triplicate, subject to the usual conditions, will be received at this office until 12 o'clock noon, 90th meridian time, May 2, 1888, at which time and place they will be opened in the presence of bidders, for furnishing and delivery of Military Supplies, consisting of Fuel, Forage and Straw, during the fiscal year commencing July 1, 1888, at military posts and stations in the department of Texas. Proposals will also be received at the same time by the quartermaster at each post for furnishing the supplies required by THAT POST ONLY. Preference given to articles of domestic production and manufacture, conditions of price and quality being equal, and such preference given to articles of American production and manufacture produced on the Pacific coast to the extent of the consumption required by the public service there. The Government reserves the right to reject any or all proposals. Blank proposals and printed circulars will be furnished on application to this office or to the Quartermasters at the various posts. Envelopes containing proposals should be marked: "Proposals for \_\_\_\_\_" and addressed to the undersigned or to the respective Post Quartermasters. A. J. MCGONNIGLE, Quartermaster U. S. Army, Chief Quartermaster.

**CITY HOTEL, - CHICAGO.**

Cor. State and 16th Sts. SPECIAL RATE TO STOCKMEN, \$1.50 PER DAY. Nearest hotel outside the yards. Table and Rooms first-class. State st., Archer av., or L. S. & M. S. Dummy pass the house to all parts of city and depots. W. F. ORCUTT, Proprietor.

**Johnson Grass Seed,**

**Alfalfa Seed, Sorghum Seed, all kinds bulk seeds.** W. F. PATTERSON, Ft. Worth Seed Merchant, WILL QUOTE PRICE

**JOHN PRACTICAL KLEIN, Hatter,**

912 Main St., Dallas, Texas) while waiting straw hats stiffened equa facilities in the state. Work warranted first-cl ass. Orders by ma. or express promptly attended to.

**I CURE FITS!**

When I say cure I do not mean merely to stop them for a time and then have them return again. I mean a radical cure. I have made the disease of FITS, EPIL- EPTIC or FALLING SICKNESS a life-long study. I warrant my remedy to cure the worst cases. Because others have failed in no reason for not now receiving a cure. Send at once for a treatise and a Free Bottle of my infallible remedy. Give Express and Post Office. H. G. ROOT, M. C., 183 Pearl St. New York.

**ORGANS AND SEWING MACHINES** \$3.00 up. 30 styles. Sent on trial; new and perfect; warranted 5 years. Buy direct and save half. Circular with 10,000 testimonials FREE. GEO. FAYNE & CO. 277 1/2 S. Clinton St., Chicago, Ill.



**San Antonio Horse Market.**

Little change has taken place in the market since last report. The demand continues active, and prices are firm, but fluctuate very little, buyers having set a maximum figure above which they draw out of the market. The bulk of stock continues Mexican, but all accounts agree that marketable horse stock is becoming very scarce in that country. The volume of trade was considerably curtailed from lack of cars, the railroads being taxed to their full capacity to haul the cattle and sheep, as well as horses. The prospects for good prices throughout the season are very good now. The feature of the week, is the picking of well broken and good sized native carriage and buggy horses, which are being picked up singly all over the city.

Shipments for the week amounted to 778 head, a decrease of 80 head from last week.

Quotations are as follows:

Scrub and poor mares, 12 to 13 1/2 hands.	\$12@16
Scrub fair conditioned, 12 to 13 1/2 hands.	15@18
Medium mares, 13 to 14 hands, fat.	25@35
Medium mares, 13 to 14 hands, thin.	15@20
Texas improved mares, 14 to 15 hands.	30@40
American carriage horses, 15 1/2 to 16 1/2.	75@200
Saddle horses, good, 13 to 14 1/2 hands.	22@35
Saddle horses, poor, 13 to 14 1/2 hands.	20@28
Unbroke horses, 13 to 14 1/2 hands.	16@25
Weaned, unbranded colts.	4.50@6
Mules, Mexican, 12 to 13 1/2 hands.	27@46
Mules, improved, 13 1/2 to 14 hands.	45@65
Yearling mule colts, improved.	25@30
Two-year mule colts, improved.	30@40
Yearling mule colts, Mexican.	15@20
Two-year mule colts, Mexican.	20@30

**San Antonio Wool Market.**

The market here is yet in a chrysalis state. A few minor plaza sales have been made, but everybody seems bent on keeping facts from the public. No foreign buyers in yet, but all the local buyers are back from the East with such orders as they have been able to get. The receipts for the past week have been in the neighborhood of 500 sacks, making an aggregate of spring clip in store of about 1500 sacks, added to about 1000 sacks of fall wool yet on hand, makes the stock on hand about 2500 sacks. The recent heavy rains will keep much wool back late in coming.

It is a long time since the sheepman of Southwest Texas has worn anything like a first-class smile, but now his face is becoming quite radiant from present and future prospects. The mutton man came first and did him lots of good, and then came the fight between towns for his trade by which he got a reduction of 33 per cent. in the interest on his borrowed capital, and very material reductions in freight rates on his wool. The latest concession comes from the Southern Pacific to meet the rates of the Missouri Pacific. The Southern Pacific for some time has not felt well towards San Antonio as a wool market, because the other road got the outhaul of nearly all the wool they brought in. Therefore they were only too glad to assist Galveston in its efforts for capturing the wool trade of San Antonio in making favorable rates to that town. This, of course, would prevent the Missouri Pacific from getting any hand in the wool going to that town. To offset this the Missouri Pacific made a favorable rate from Laredo to San Antonio, and then to get the far western wool the rate was down to \$1 per hundred from as far west as Toyah on the Texas & Pacific to San Antonio. And now comes the Southern Pacific with a re-

duction to San Antonio from the same sections of from 10 to 50 per cent. This again places San Antonio on an equality with Galveston as far as freights are concerned. The final test as to which will be the best market comes when the wool is sold. All these changes are to the benefit of the wool grower, and if congress was not in session, a very fair price could safely be predicted.

They are beginning to want our cattle up North, and are moving the deadline farther South. They will have to move it to the Gulf of Mexico, and come down themselves for our longhorns, if they want them. At least till our prickly pear and cottonseed plays out, which may be within a century.

It is noticeable that among the most successful ranchmen in this section are to be found the greatest number of adherents to the policy of a minimum stocking of pastures for maximum profits. They practice what they preach by spaying liberally, and breeding only the very pick of the herds.

**One of Fortune's Favorites.**

Helena (Ark.) World, March 28.

"It is better to be born lucky than rich," is an old aphorism, the proof of which lies in the observation of the lives of men. But a man cannot strut around Micawber-like and expect to be struck by the lightning of good luck. In this life of chances and whirlpool of surprises and disappointments a man cannot expect to win anything unless something is ventured. Six years ago a youth in this city of fifteen summers, moved by a speculative spirit, determined to make a monthly investment of \$1 in the Louisiana state lottery, and with that perseverance that is the groundwork to a successful life, he has kept it up, drawing at odd times small amounts, until the 13th of this month, when the wheel of fortune stopped on his paddle and he found himself worth \$15,000. This favored son of fortune was Mr. Eli Newman, the book-keeper for Newman & Co., wholesale whisky and tobacco dealers. Last Sunday night, two weeks after he had become rich, he reached his majority, and gave a birth-day celebration. A great number of his young friends were present, and congratulated him effusively on the bright prospect with which he enters manhood. A World scribe chatted with Mr. Newman in his office yesterday afternoon, and was informed that he had placed his money in the First National Bank of this city, and would let it remain there, accumulating, while he will retain his position at the desk. He also stated that he would continue to take a ticket in every monthly drawing, the time-honored precept, "lightning never strikes in the same place twice," to discourage him, notwithstanding.

**Evidence of Merit.**

The best evidence of the merit of any article offered for sale to the people is its popularity—that is, the readiness with which it sells. If a baking powder, for instance, fails to give entire satisfaction in any particular, the cook never fails to complain and it becomes unsalable. Nobody has ever complained about Silver Loaf Baking Powder because it so full strength, absolutely pure chemically, and makes the most wholesome bread of any powder on the market. The guarantee of J. H. Brown, Fort Worth, Texas, is in itself sufficient to make it go like hot cakes.

Largest stock of tin plate, metals, sheet iron, iron roofing and siding in Western Texas, Piper & Schulthess, San Antonio, Texas. We sell at factory prices, only freight added.

**MRS. C. D. BROWN**

Yields to the importunities of her Friends and Customers and will remain in business, and will re-open with a new stock of spring and summer goods. In order to secure the latest styles and best fabrics I shall go to the Eastern Markets and personally inspect such goods as I know, from my twelve years' experience, will meet the approbation of the people, and hope to deserve in the future the same liberal patronage I have always been favored with.

**MRS. C. D. BROWN,**

316 HOUSTON STREET,

Fort Worth, Texas.

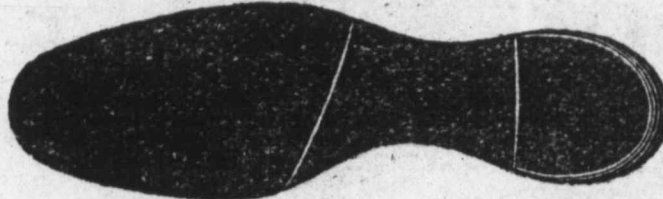

We carry an immense stock of Boots and Shoes of every description, and can fit you in any kind or price you wish. Fine goods a specialty. We have the great lines of fine goods in Ladies' Hand turned and Hand Sewed Shoes and Gentlemen's French Calf, Kangaroo, etc. We are also manufacturing a very superior class of hand-sewed work, and guarantee a fit. Send for our catalogue. It is so arranged that you buy from us by mail just as well as by visiting the store. LOGAN, EVANS & SMITH, 315 Houston St., Fort Worth

**J. R. JETER & CO.,**

Land, Loan and Investment Agents, Fort Worth, Texas, have for sale:

- No. 1. 3650 acres fine land 3 miles northeast from center of Hutchinson Co., \$2 per acre.
  - No. 2. 1158 acres 2 miles west of Chillicothe on Fort Worth & Denver railroad; fine farming land; \$3 per acre.
  - No. 3. 1000 acres in Swisher county, on line of Hale; \$1.25 per acre.
  - No. 4. 2800 acres 5 miles northwest from center of Castro county; \$1.40 per acre.
  - No. 5. 2400 acres in northeast corner Hartley county; \$1.50 per acre.
  - No. 6. 1 section in western part of Lynn county. Price \$500 per section.
  - No. 7. 45,000-acre pasture to lease for term of years.
  - No. 8. 17,728 acres in Hockley county; price \$1.65 per acre; small cash payment and easy terms and low interest on balance.
  - No. 9. The best improved stock farm in Texas of 3000 acres; well watered and fenced, residence, barn, orchard and all necessary improvements, 300 to 500 acres in cultivation. Price, for 60 days, \$6 per acre; terms easy.
- Farm, ranch and timber lands in every county in the state, and in any size tracts, to suit purchaser.

**PUBLIC SALE**  
: -OF-  
**FIRST-CLASS**  
**Shorthorn Cattle!**

Owned by B. F. Winn, at  
**Denver, Colorado, Thursday,**  
**May 24, 1888.**

30 females and 10 bulls, all first-class Shorthorns. The offerings will compare favorably with the best cattle of any country, several of them being first-class show animals. They are not culls and pick-ups for Western trade, as they are all of my own breeding except four. The bulls are an extra lot in every respect, and include the 7th Duke of Kirkcubright 41797 (Pure Bates) that cost \$1000 when a calf. The most attractive part of the sale is the 23 two-year-old heifers that are bred to one of my Bates bulls or to the Baronet 58250, Clay & Winn's grand show bull. Catalogues will be ready by May 1, and will be sent on application to B. F. WINN, Edgerton, Mo. or ED HUNTER, Denver, Col. Col. F. M. WOOD, Auctioneer.

**OPIUM** Morphine Habit Cured in 10 to 20 days. No pay till cured. Dr. J. Stephens, Lebanon, Ohio

**GOLD** You can live at home and make more money at work than at anything else in the world. Either sex; all ages. Write FREE. Terms FREE. Address, TRUE & CO., Augusta.

Use Silver Loaf Baking Powder.

**E. VAN WINKLE & CO.**

MANUFACTURERS,  
ATLANTA, GA.  
-AND-  
DALLAS, TEXAS.

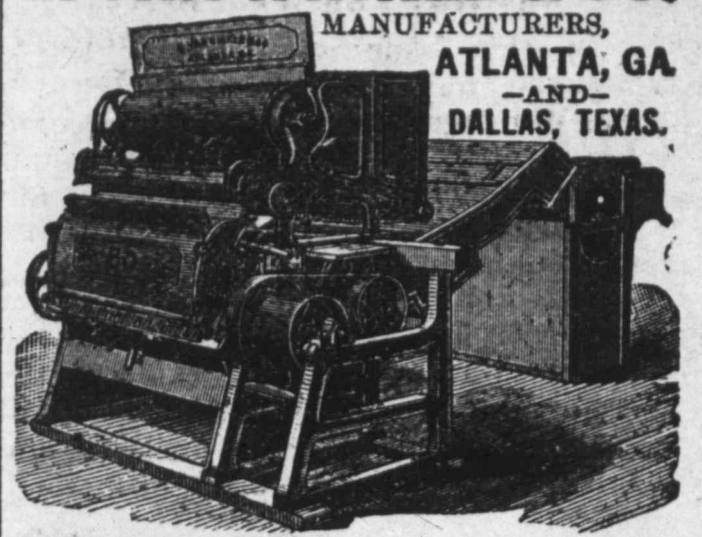

**COTTON GINS and PRESSES,**

Cotton Seed Oil Mills, Cotton Seed Linters, Cane Mills, Saw Mills, Shafting, Pulleys, Hangers, Wind Mills and Castings, Pumps and Tanks.

**E. VAN WINKLE & CO.,**

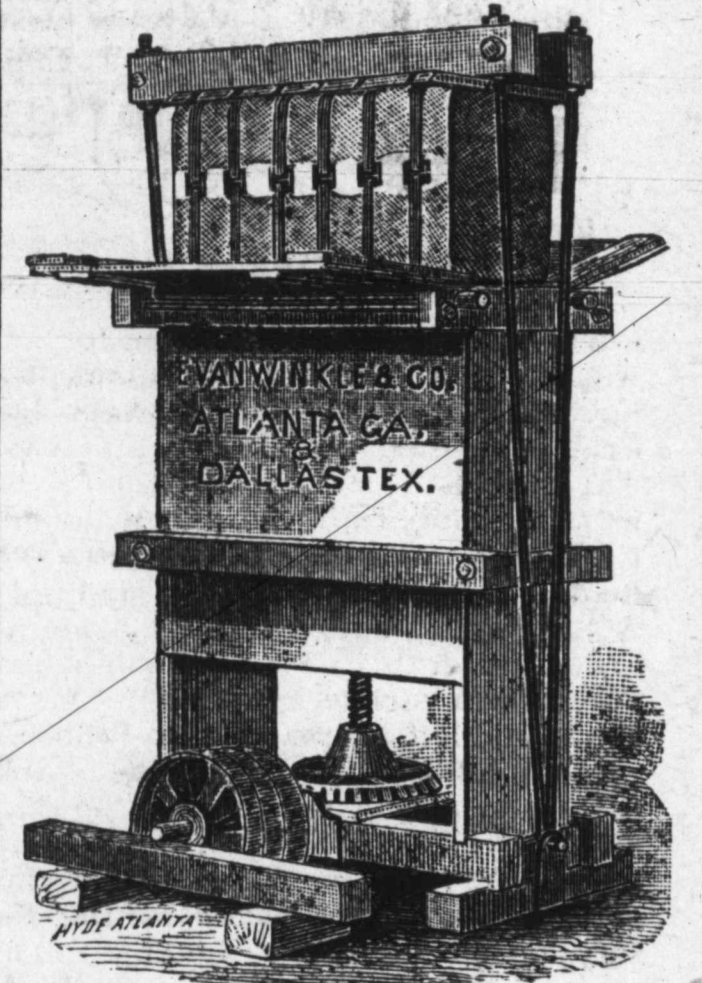

**COTTON PRESSES.**

**E. VAN WINKLE & CO.**

ATLANTA, GA.  
AND  
DALLAS, TEXAS.



Patented 1878. Improved 1881. Patented 1882.  
Prices reduced to one-half former prices.  
**No. 1 Mach. \$30.00 | No. 2 Mach. \$40.00**  
Best Cleaner for Seed Cotton in the market. No Ginner can afford to be without one.  
**E. VAN WINKLE & CO.,** Manufacturers, Atlanta, Ga.

**Seed Cotton Cleaners**

Of equal merit. Send for catalogue and prices.

**E. VAN WINKLE & CO.,**

Box 146,  
**DALLAS, - - - TEXAS.**

Responsible agents wanted,  
Name this paper.

ST. LOUIS MARKET LETTER.

EAST ST. LOUIS, ILLS., }  
April 24, 1888. }

Regular Correspondence Texas Live Stock Journal.

There was quite a run of fed and corn-fed Texas steers the past week, and prices, taken all in all, were about maintained, although there were declines in native cattle. The fact is good smooth steers of 850 to 1100 lbs. are in active demand from local speculators, interior shippers and the dressed beef buyers. These buyers are in the market every day in the week and are here to stay. It may be said that the bulk of the inquiry is for the above described grades. Eastern shippers are doing but little compared with their former transactions. The East is being flooded with cattle and Western steers have but little show, that is for heavy steers. As Texas steers when in good flesh meet the wants of the dressed beef buyers and interior shippers they, of course, sell at sight without any difficulty. Corn is scarce and high and it does not pay to feed corn to cattle, for the reason that steers of 1250 to 1450 lbs are not sought after with any eagerness, the demand having fallen off greatly.

A few car-loads of grass Texas came in the past week in medium to fair flesh and brought from \$2.65@3.25 per 100 lbs. Of course smooth and fat and of 850 to 950 lbs would readily command considerable more. Many commission salesmen predict that good fat grass Texas steers will bring satisfactory figures in a month or six weeks hence.

Cassidy Bros. sold for Geo. Ball of Cooke county, Texas, 101 corn-fed Texans of 1058 lbs, at \$4.

Hunter, Evans & Co. sold the past week for E. R. Stiff of Sherman, Texas, 185 Texas steers of 997 lbs, at \$4.05; for same, 56 Texas steers of 984 lbs, at \$4; for G. W. Weaver, Plano, 42 steers of 984 lbs, at \$3.70 for same 44 steers of 1138 lbs, at \$4; for L. J. Barry of Beeville 23 steers, of 717 lbs, at \$2.60; for Eli Binch, Devine, 25 steers of 955 lbs, at \$3.35; same, 23 cattle of 746 lbs, at \$2; J. W. Boutwell, Leonard, 37 steers of 840 lbs, at \$3.60; O. G. Parks, Kyle, 23 steers of 894 lbs, at \$3.30; for same 19 steers of 849 lbs, at \$2.65; L. Coffee, Kyle, 48 steers of 767 lbs, at \$2.65.

There is a great deal of strength to the sheep market and fall clipped sheep in fair to good flesh sold well the past week. The demand is for good fat sheared sheep, but when Texas woolled sheep of 70 to 75 lbs are offered buyers take these for want of anything better. This is what they did the past week. The demand for fair to fancy muttons is quite large, that is certain.

On last Monday Cassidy Bros. sold for A. Urbahn of Encela, Texas, 2025 head of Texas sheep of 75 lbs. at \$4.37½ per 100 lbs.

Hunter, Evans & Co. sold for Sansom & Sansom of Uvalde 414 sheep of 75 lbs at \$4.50 per 100 lbs; for same, 211 sheep of 74 lbs, at \$4.15; J. E. Martin of Mullen 219 sheep of 72 lbs. at \$4.15; for same 221 sheep of 72 lbs. at \$3.50; C. F. Jordan, Kemper, 220 sheep of 70 lbs. at \$4.60.

Hunter, Evans & Co. sold for G. W.

Weaver of Plano 68 Texas hogs of 196 lbs. at \$5.37½ per 100 lbs.

James H. Campbell & Co. sold for J. B. Wilson of Dallas 81 Texas hogs of 213 lbs. at \$5.30 per 100 lbs.

Texas horses are coming in quite freely. The demand is not very large as yet, but Sam A. White expects a big trade soon. Good mares for breeding purposes are in steady inquiry and sell well at pretty strong prices. There is no demand for poor stock.

The backward spring is delaying wool shipments. As a result, but little wool is coming forward. Our wool commission salesmen are making active preparations and expect a big trade this spring. RATTLER.



VICTOR BICYCLES,

TRICYCLES

-AND-

SAFETY BICYCLES,

Are in all respects the best and most reliable machines made. Send for illustrated catalogue, which will tell you about them. Mailed free.

Overman Wheel Co.,

MAKERS,

BOSTON, - - - MASS.

WHITMAN'S NEW PATENT REBOUND PLUNGER PERPETUAL GUARANTEED SUPERIOR to any LEVER PRESS NOW MADE



FOR HAY, STRAW AND WOOL. ALWAYS VICTORIOUS. Received First Premium at N. Y. State Fair, in 1880, 1881, 1882, 1883 and 1885, including the Grand Gold Medal and two Silver Medals, over Dederick and others; also World's Fair at New Orleans, California State Fair, New England and Dallas (Texas) State, 1886. The most rapid, powerful and durable press made; puts over ten tons in car; bale every three minutes; fully warranted and protected; three bales to any other press's two. Also Horse Powers, Cider Mills, Corn Shellers, Feed Cutters, &c. Send for illustrated circulars. Address, WHITMAN AGRIC'L CO., St. Louis, Mo.

We also make the best Steam Press in America.

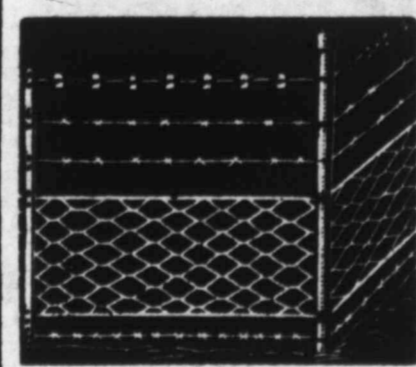

FENCING Farm and Ornamental OF ALL KINDS. Send for catalogue & prices CHAS. A. GOULD, Manufacturer, 1413 & 1415 Collins Street, ST. LOUIS, MO. Mention this paper.

Citation by Publication.

To the Sheriff or any Constable of Tarrant County, Greeting:

You are hereby commanded that by making publication of this citation in some newspaper published in the county of Tarrant, if there be a newspaper published in said county, for four weeks previous to the return day hereof, you summon Nettie Varble, whose residence is unknown, to be and appear before the honorable district court at the next regular term thereof, to be holden in the county of Tarrant, at the court-house thereof in the city of Fort Worth, on the second Monday in May A. D. 1888, the same being the 14th day of May, A. D. 1888, file number being 4418, then and there to answer the petition of Wm. Varble, filed in said court on the 29th day of March, A. D. 1888, against the said Nettie Varble, alleging in substance as follows, to-wit: Suit for divorce, on the ground of adultery.

Herein fail not, but have you then and there before said court this writ, with your return thereon, showing how you have executed the same.

Given under my hand and the seal of said court, in Fort Worth, this 5th day of April, A. D. 1888. L. R. TAYLOR, Clerk District Court, Tarrant County, Texas. By C., Deputy.

Utter Manufacturing Co.,  
ROCKFORD, ILLS.,

Manufacturers of

Well-Drilling Machinery

And Well-Drilling Tools  
All Kinds

BEST MANILLA HAWSER-LAD.

Always in stock.

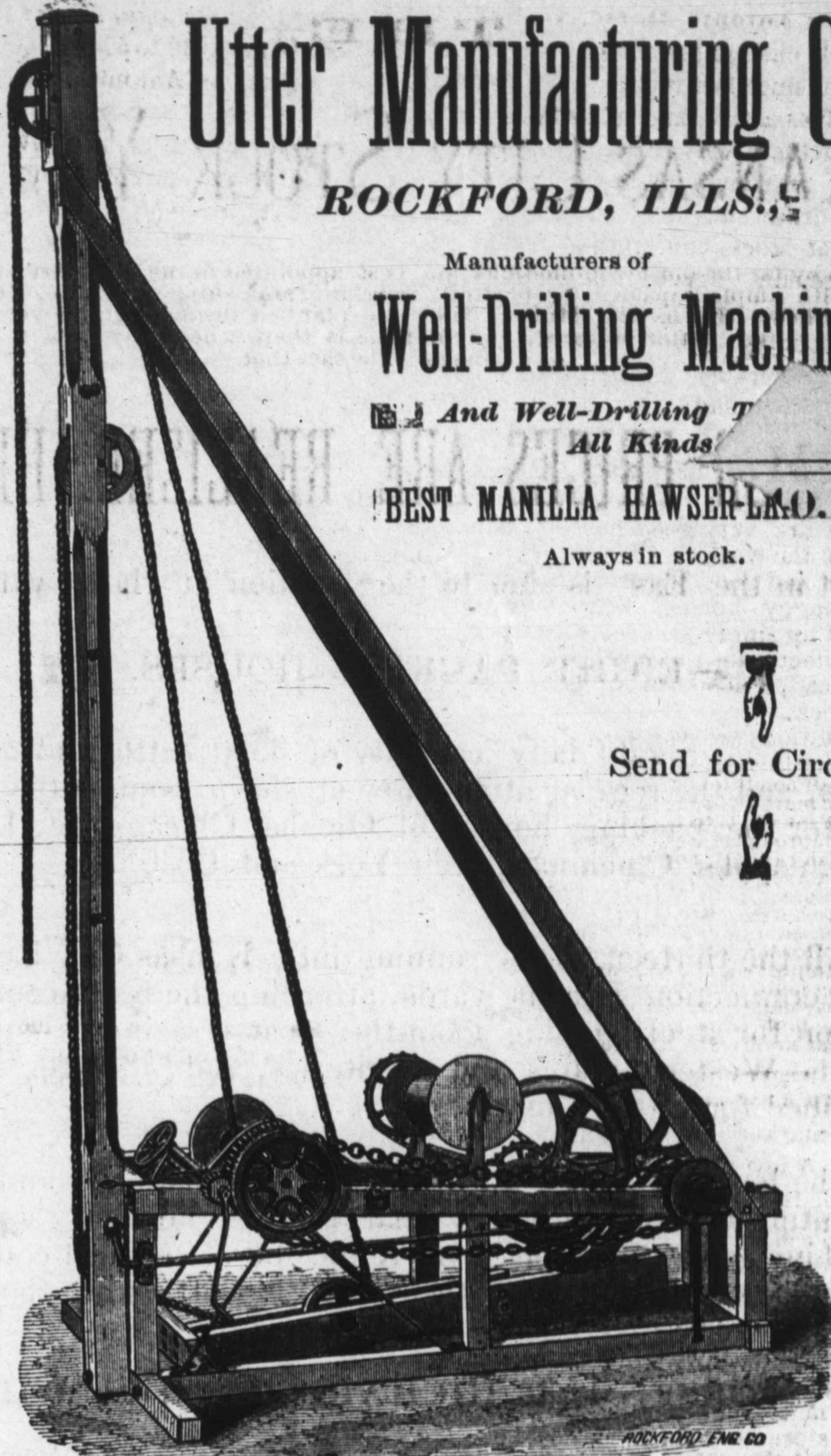

Send for Circular

THE TEXAS & PACIFIC RAILWAY

THE GREAT POPULAR ROUTE

Between the East and West.

—SHORT LINE TO—

New Orleans and All Points in Louisiana,  
New Mexico, Arizona and California.

Favorite Line to the North, East and Southwest.

Double daily line of Pullman Palace Sleeping cars through to St. Louis via

THE IRON MOUNTAIN ROUTE.

See that your tickets read via Texas & Pacific Railway. For maps, time tables, rates and all required information, call on

C. D. LUSK, Ticket Agent, Fort Worth, Texas.  
H. C. ARCHER, Traveling Pass. Agt., Dallas, Tex.  
JOHN A. GRANT, General Manager, Dallas, Tex.  
B. W. McCULLOUGH, Gen. Pass. and Ticket Agt., Dallas, Texas.

THE

# KANSAS CITY STOCK YARDS

Are by far the most commodious and best appointed in the Missouri Valley, with ample capacity for feeding, weighing and shipping Cattle, Hogs, Sheep, Horses and Mules. They are planked throughout, no yards are better watered, and in none is there a better system of drainage. The fact that

the full capacity sheep, as well as for season

## PRICES ARE REALIZED HERE

That in the East is due to the location at these yards of

### EIGHT PACKING HOUSES,

with an aggregate daily capacity of 3300 cattle and 27,200 hogs, and the regular attendance of sharp, competitive buyers for the packing houses of Omaha, Chicago, St. Louis, Indianapolis, Cincinnati, New York and Boston.

All the thirteen roads running into Kansas City have direct connection with the yards, affording the best accommodation for stock coming from the great grazing grounds of all the Western states and territories, and also for stock destined for Eastern markets.

The business of the yards is done systematically and with the utmost promptness, so that there is no delay and no clashing, and stockmen have found here, and will continue to find, that they get all their stock is worth with the least possible delay

**C. F. MORSE, E. E. RICHARDSON, H. P. CHILD,**

Gen'l Manager.

Treasurer and Secretary.

Superintendent.

## F. H. & H. L. DORAN,

Wholesale and Retail Butchers and General Dealers in

### Beef, Mutton, Pork, Poultry,

### FISH AND ALL KINDS OF GAME.

The best general market in the city. Correspondence solicited from all points in the West and Southwest, and information in regard to the markets promptly and correctly given. We buy in any and all quantities and pay top prices.

728 Main St., Dallas, Tex.



*Wm Macnaughtan's Sons,*  
*Wool Commission Merchants,*  
*168 & 170 South Fifth Avenue*  
*New York*

*Mohair*

## WOOL W. B. WESTCOTT & CO. HIDES

Commission Merchants,  
Soliciting consignments of Hides, Wool, etc.  
Write for market reports.

207 North Main Street, ST. LOUIS, MO.  
Refer to Texas Live Stock Journal.

W. J. HAYNES

H. F. LANGENBERG.

G. F. LANGENBERG.

## W. J. HAYNES & CO.,

# WOOL COMMISSION

Cor. Market and Commercial Streets,

ST. LOUIS, MO.

Liberal Advances on Consignments of WOOL, HIDES, PELTS, ETC.

REFERENCES: St. Louis Nat'l Bank, Dunn's and Bradstreet's Commercial Agencies.

## WOOL H. G. BRADY & CO., HIDES

Dallas, Texas,  
Dealers in WOOL, HIDES, PELTS, etc. Special attention given to consignments. Correspondence from interior solicited.

## A. ARMENTROUT,

Corner of Weatherford and Throckmorton and corner of Weatherford and Lamar Streets  
FORT WORTH, TEXAS.

### Dealer in Wool, Hides, Etc.

Also keeps in stock a full line of

#### WEIR PLOW COMPANY'S FARM IMPLEMENTS,

Tennessee Wagons, manufactured by Cherry, Morrow & Co., Nashville, Tenn.; Bain Wagons, H. W. Davis & Co.'s Buggies, Cincinnati, Ohio; The E. M. Miller Buggies, Quincy, Ills.; Cook & Co.'s Buggies, Cincinnati, Ohio; The Racine Spring Wagons and Carriages; The Minnesota Chief Thresher, and Traction Engines.

J. M. FROST, President.

T. S. FOSTER, Vice-President.

CHAS. WIGGINS, Treas.

## WESTERN WOOL COMMISSION COMPANY,

Commission Merchants for exclusive sale of

# WOOL

104-106 North Main St., 105-107 North Commerce St., ST. LOUIS, MO.

Liberal advances made on consignments. Information gladly furnished by mail or telegraph.

J. J. FUNSTEN.

W. F. FUNSTEN.

## FUNSTEN & COMPANY,

### Wool Commission,

ST. LOUIS, MO.

References—First Nat. Bank, Abilene, Texas; First Nat. Bank, Albany, Texas; Belton Nat. Bank, Belton, Texas; First Nat. Bank, Coleman, Texas; First Nat. Bank, Denison, Texas; First Nat. Bank, Taylor, Texas; Waco Nat. Bank, Waco, Texas; Texas Live Stock Journal, Fort Worth, Texas; St. Louis Nat. Bank, St. Louis, Mo.

Liberal advances made on consignments of wool, hides, etc.

## FENNO BROTHERS & CHILDS

# WOOL

### Commission Merchants,

117 Federal St., Boston, Mass.

Liberal cash advances made on consignments. Special attention given to insure prompt sales and quick returns. Information promptly given by mail or telegram.



WM. M. PRICE.

HENRY J. GRIMM.

## WOOL PRICE-GRIMM COMMISSION CO. HIDES

COMMISSION MERCHANTS,  
108 & 110 N. Main Street, - - ST. LOUIS, MO.  
Liberal Advances Made on Consignments.

W. A. ALLEN.

Established 1854.

M. EVANS.

## W. A. ALLEN & CO.,

### CHICAGO, ILL. — WOOL — COMMISSION.

142-146 Kinzie St., Corner La Salle Ave., CHICAGO, ILL.

Send for their Market Reports. References:—The Martin-Brown Co., Jos. H. Brown, Fort Worth, Tex.; Atlas National Bank of Chicago; C. F. Grey, Pres. Hide and Leather Bank, Chicago.

John Owens,  
Manager

## ADOUE & LOBIT,

BANKERS

# WOOL

### Commission Merchants.

# Galveston

Department

## E. C. KRUSE & COMPANY,

Successors to EVANS & HUNTLEY,

### Commission Merchants

For the sale of Wool, Hides, Pelts, Tallow, Furs, Etc.,

# WOOL

318 N. Commercial St., St. Louis, Mo.