

The Lynn County News

20¢

Oldest Business Institution In Lynn County

7, NUMBER 42

TAHOKA, LYNN COUNTY, TEXAS, THURSDAY, OCTOBER 16, 1980

12 PAGES IN ONE SECTION PLUS INSERT

Anglers Of Two Homes Reported

Two homes in Lynn County reported during the week. The tractor, owned by Roy White, Rt. 4, was reported stolen Tuesday in the vicinity of Frank, about two miles west of Tahoka, was burglarized Saturday. Items valued at \$1,000 were missing. They included a stereo, a television, a radio, a camera, and some clothing.

There were no reports available at the police department on either. One reportedly involved a car driven by a high school girl which struck a parked car and the driver and a passenger were treated for minor injuries. The other supposedly involved a car driven by a minor which passed over another girl's foot.

Tahoka Weather

Date	High	Low
Oct. 9	84	54
Oct. 10	83	54
Oct. 11	76	49
Oct. 12	74	48
Oct. 13	81	54
Oct. 14	82	55
Oct. 15	87	62

Persons were injured during the week. Two for possession of marijuana, one for driving while intoxicated, one for carrying a pistol and one for transporting liquor in an unlicensed vehicle.

WOODWORK



by dalton

Don't know what has happened to Bob... campaign for President of the United States announced his candidacy last year, but it's a shame if he isn't on the ballot.

He is editor of a weekly newspaper up in... and he said last year he was going to run for the presidency on the Fisherman's Party. This gives him the backing of an estimated 60 million anglers in the nation.

to run the nation from his cabin near... the White House, create a mandatory fishing week for fishing, as well as bring full employment and a balanced budget.

right here. Washington is the pits. I... a phone at my cabin, but my neighbor says one he lets me use if I chip in for long calls," Cary said.

ld convert the White House into a motel. Any people do you know who'd like to say... in the White House?" He asked. That won't need the huge Washington staff, but I'll can them and have a once-a-year fish fry instead."

employment will be no problem under his... ration. He plans to put a fish hatchery in... the unemployed will raise fish.

plans a federal law which says everyone... fishing one day a week, not Saturday or... You'd just call up your boss and tell him...

world peace as no problem. "We're... \$80 billion a year for a war no one wants. But that money towards making fishing... War is dumb. Besides, it scares the fish."

he'd have Fish Talks, not SALT talks, and abolish the State Dept. They do is cause wars. You never heard of... erman starting a war, did you?"

ing to Smith, Cary told a Baltimore... who asked him whether the campaign... proof: "I'm just as legitimate as all them... ys."

have a good point there. Anyway, he... feel smart to me.

WOMAN from Wilson says that every man... a wife, because he can't blame... THING that goes wrong on the... ment.



HOMECOMING PREPARATIONS--These Tahoka High students are putting up streamers in the halls at THS getting ready for homecoming. In the above photo, looking toward the camera are, from left, Debby Gwin, Pedro Rodriguez, Sandra Womack and Dustie Cook. Below are Cindy Lawson and Bryan Simpson, senior class president, painting a sign. (LYNN COUNTY NEWS PHOTOS)

Homecoming Spotlight On Parade, Meetings

The homecoming parade, meetings of former students and the football game between Tahoka and Post will be highlights of the 1980 homecoming celebration here Friday.

Organizations were busy working on floats for the parade this week, and material for a bonfire Thursday night (tonight) was

gathered during the week by students.

The class of 1960 will be the honor class this year, and some representatives of the class are expected to ride in the parade--in a 1960 model auto.

The parade is expected to reach the downtown area early in the afternoon. Activities get underway about 1 p.m. Friday in the high school hall, where National Honor Society members will serve cookies and punch. A program for former students will start at 1:30 p.m. in the auditorium with Gerald Huffaker, a member of the 1960 class, as speaker.

Following this program, the parade with band, floats and whatever will form at the school and march downtown. A pep rally will wind up the parade, with the pep rally to be on the courthouse square.

NHS also will sponsor a dinner in the school cafeteria from 5 to 7 p.m. prior to the football game, which starts at 7:30 p.m.

All exes from all THS classes in the past are asked to meet at the Lyntegar Building downtown immediately after the game. From there they will go to their individual class parities at locations to be announced.

Many of the 46 members of the 1960 honor class are expected to be on hand.

Pioneer Farm Gear Sought By Museum

Help from citizens of the county is sought by Tahoka Pioneer Museum was pointed out at the monthly meeting of directors Monday night, presided over by Dr. K.R. Durham.

Pioneer farm implements are needed for a new phase of the museum being planned. People who know of old team-drawn or early day tractors and farm machinery should notify Winston Wharthon, Bill Craig, or Dr. Durham.

Three more manikins are being given the museum by Mrs. Fenner Tubbs of Lubbock. For use of them in the museum, little boys' and girls' early day clothing is needed. Anyone having such clothing they could give the museum should contact Mrs. Jess Gurley or Mrs. Kenneth Turner.

Pictures Given

Among recent new acquisitions received by the museum is a collection of pioneer Tahoka pictures of the late A.L. Thomas, given by the children of Mrs. Coye Collier, who died recently. Other items not publicized before include the County Court witness box and chair from the original Lynn County Court House by Judge Melvin Burks, and a horn and mirror hat rack used by Mrs. Fenner Tubbs.

Mrs. Hubert Tankersley and Mrs. Robert Abbe of Tahoka Garden Club met with the museum board Monday night, and told of plans for further improvement of the Pioneer Park that club is developing adjacent to the museum building. The museum continues to attract as visitors many people traveling through town, as well as local citizens.

School Board Meet Routine

Tahoka School Board voted to meet next Monday night to set the tax rate, decided to fence in the school agriculture farm, and discussed the possibility of offering more vocational classes.

Supt. Jim Coulston was authorized to purchase a mini-computer for use in Vocational Office Education classes, so students may learn how to operate such equipment.

The superintendent also was authorized to sell some furniture in North Elementary which has been replaced by new furniture.

Other mostly routine matters were discussed and the board adjourned after two and a half hours. All board members were present.



Dogs, Post To Open District Race Here

The Tahoka Bulldogs made it back from the long trip to Dalhart last week, winning that one 14-0, and this week will play host to the Post Antelopes in a homecoming game which will begin at 7:30 p.m.

Post last week beat Coahoma 21-8 to raise the Post record for the season to 3-2. Tahoka is 4-1, and this week opens district play for both teams.

Coach A.D. Shaver and crew warn that Post is a

scrappy team not to be lightly regarded. Returning for the Antelopes are Quarterback Drew Kirkpatrick and running back Alonso Luna, who gave the Bulldogs trouble last season.

The Bulldogs found Dalhart a tougher nut than expected, and the home team gave Tahoka some trouble with several good pass completions and some other near-misses. Except for one 51-yard run by back Ron Haas, the Wolves were

contained on the ground by the stout Tahoka defense.

Bulldog running back Tracy White scored both touchdowns, going 20 yards in the first period and 1 yard in the fourth. White rushed for 157 yards on 32 carries in the game. Also going over 100 was Fullback Danny Thompson, who had 103 in 16 carries. His longest was a 19 yard run in the first period, the same quarter in which White had his longest, a dash of 31 yards.

Penalties again hurt the Bulldogs, who drew 115 yards on 13 penalties.

Quarterback Mark Hudlin gained 25 yards on 6 carries and completed passes of 21 and 22 yards to End Johnny Alvarado and to White. Charles Bryson had 17 yards in two carries.

Guard Kevin Elmore kicked both extra points for Tahoka.

DOG TRACKS

TAHOKA	DALHART
15	First downs 8
302	Yds. rushing 116
43	Yds. passing 71
2-4-0	Completed by 4-12-0
13-115	Penalties 5-45
2	Fumbles lost 1



POWDER PUFF ACTION--When the girls play football, it's a different game. Shown running around in the Powder Puff game here last week are Cathy Meeks, in the top photo, and Lani Brown, bottom photo. Both are seniors. That's junior Kim Bass pulling the flag of Lani in the bottom picture. The juniors won--barely. See story inside.



LOOK OVER THESE CANDIDATES

FOR BEST FOOD VALUES OF THE WEEK!

HEAVY GRAIN FED BEEF BONELESS
Chuck Roast
\$1.89
LB.

Pork Chops
FAMILY PACK **\$1.29** LB
CENTER CUTS **\$1.69** LB

LEAN FRESH GUARANTEED 73% LEAN

Ground Beef

\$1.19
LB.

MEAT SPECIALS

HEAVY GRAIN FED BEEF
7-Bone Roast \$1.99 LB.

HEAVY GRAIN FED BEEF
Chuck Steak \$1.99 LB.

HEAVY GRAIN FED BEEF EXTRA LEAN
Stew Cubes \$1.99 LB.

OSCAR MAYER REG./JBO
Meat Wieners \$1.99 LB. PKG.

OSCAR MAYER REG./JBO
Beef Franks \$1.99 LB. PKG.

OSCAR MAYER MEAT/BEEF REG./THICK THIN
Sliced Bologna 8 OZ. PKG. \$1.99

OSCAR MAYER SLICED CHOPPED HAM
Ham & Cheese 8 OZ. PKG. \$1.99

OSCAR MAYER SLICED NEW ENGLAND
Honey Loaf 8 OZ. PKG. \$1.99

OSCAR MAYER SLICED
Cooked Ham 6 OZ. PKG. \$1.99

GOLD BOND STAMPS

We Give & Redeem Gold Bond Stamps Double Stamps Wednesday

HARVEST TIME OF VALUE WITH Del Monte	DEL MONTE Tomato Juice 46 OZ. CAN 69¢
DEL MONTE CS/WK Gold Corn 3 17 OZ. CANS \$1.00	DEL MONTE YC SLICED/ Halved Peaches 29 OZ. CAN 79¢
DEL MONTE Sweet Peas 2 17 OZ. CANS 79¢	DEL MONTE CRU/SLI/CHK Pine-apple 15 1/2 OZ. CAN 59¢
DEL MONTE FRENCH SLICED Green Beans 3 16 OZ. CANS \$1.00	DEL MONTE KOSHER STYLE Tiny Dills 15 OZ. JAR 79¢

LAUNDRY DETERGENT

King Tide \$2.89
84 OZ. BOX

BATHROOM WHITE/ASSTD.

Charmin Tissue 99¢
4 ROLL PKG.

SALUTING THE BULLDOGS

 JACKY JOLLY # 65 Senior-200-G Mr. & Mrs. Thomas Jolly	 TRACY WHITE # 25 Senior-190-H.B. Mr. & Mrs. T.C. White
 JOHNNY ALVARADO # 22 Junior-215-E Mr. & Mrs. J.A. Alvarado	 TERRY BOTKIN # 74 Senior-185-T Mr. & Mrs. Finis Botkin

RANCH STYLE
Chili 99¢
19 OZ. CAN

PEANUT BUTTER SM/CRU
Peter Pan \$1.29
18 OZ. JAR

BETTY CROCKER
SCALLOPED/AU GRATIN
Potatoes 69¢
5 OZ. PKG.

DUNCAN HINES DELUXE II
ASSORTED VARIETIES
Cake Mixes 89¢
18 1/2 OZ. PKG.

PRICE FIGHTERS

STALEY Waffle Syrup 24 OZ. BTL. \$1.29

SHURFRESH Sour Cream 2 1/2 PT. CTNS. 89¢

LIPTON Tea Bags 48 CT. BOX \$1.49

MORTON CKN/BEEF/TKY Pot Pies 3 FOR \$1.00

DAIRY AND FROZEN FOODS

X LARGE SUNNY FRESH EGGS \$1.19

SHURFINE FROZEN ORANGE JUICE 12 OZ. CAN 59¢

HEALTH & BEAUTY AIDS

DRISTAN TABLETS \$1.59
24 CT. BTL.

DRISTAN Nasal Mist \$1.59
15 CC. BTL.

ARTHITIS PAIN FORMULA
Anacin \$2.49
100 CT BTL

COLORADO ALL PURPOSE RUSSET

Potatoes \$1.39
10 LB. BAG

VINERIPE Tomatoes 2/99 POUNDS

CALIFORNIA RED DELICIOUS Apples LB. 39¢

CALIFORNIA RUBY RED Grapefruit 4 LBS. \$1

TEXAS Cucumbers LB. 19¢

TEXAS GREEN Cabbage LB. 15¢

SUMMITT AFFILIATED

the price fighter
Venture
FOODS

WE RESERVE THE RIGHT TO LIMIT QUANTITY
WE REDEEM USDA FOOD STAMPS

Prices Effective Oct. 16-22

Tahoka's Full Service Supermarket

ING BLOOD PRESS
of N.E. Wood of Tah
izens and others at
good.

eer Club
House Set

ounty Pioneer Club
Planning open house
newly remodeled
izens center start-
10 p.m. Sunday, and
is invited.

director Catherine
aid visitors would
from the newly-done
room, quilting room,
area, office and
and storage areas,
refreshments would

Tahoka,
Oldest Business Ins

LYNN COUNTY
shed weekly on
day of each year, at
location is 1614 /
88. Entered as sec
at Tahoka, Texas
Postmaster: send a
Box 1170, Tahoka, T

SUBSCRI
and Adjoining Coun
here in Texas
Texas

Wood
Jolly
D. Phillips
Stotts



FREE BLOOD PRESSURE--Registered Nurse Mary Zimmerman checks the blood pressure of N.E. Wood of Tahoka Tuesday as a free blood pressure clinic was conducted for citizens and others at Lynn County Pioneer Club. Response to the free clinic was good. (LYNN COUNTY NEWS PHOTO)

Pioneer Club House Set

The facility is located at 1600 S. 3rd St. in Tahoka.

Pioneer Club

The facility is located at 1600 S. 3rd St. in Tahoka.

The Lynn County Pioneer Club is planning an open house for the newly remodeled citizens center starting at 10 p.m. Sunday, and is invited.

Director Catherine said visitors would be in the newly-done room, quilting room, area, office and storage areas, refreshments would

decorations at the Center. Sherry Etheredge will be here with a good demonstration on gift wrapping on Oct. 30 at 1 p.m.

The Pioneer Club would like to thank the following persons for providing posters for the blood pressure clinic held Tuesday. They are Clifton Gardner, Rachel Huffaker, Mac Edwards, Bitsy Wells, Mrs. John Brooks, Nicky Summitt, and the Lynn County Hospital.

Garden Club

The Tahoka Garden Club will meet in the home of Mrs. Naomi Norman, on Oct. 21, 1980, at 2:30 p.m. Co-hostess will be Mrs. K.R. Durham. The program, "Adventure In Horticulture", will be given by Stanley Young, Lynn County Extension Agent-Agriculture. Mrs. H.R. Tankersley is president of the club.

Senior Citizens Menu

Oct. 20-24, 1980
MONDAY-Tomato Juice, Mac/Ham/casserole, Buttered Green Peas, Tossed Salad & Dressing, Roll w Butter, Prune Spice Cake, Milk
TUESDAY-Salisbury Steak, Mashed Potatoes, Gravy, Buttered Carrots, Tomato & Lettuce w Dressing, Roll w Butter, Applesauce, Homo Milk
WEDNESDAY--But. Green Beans, Garlic Bread w Butter, Apricot Halves, Oatmeal Cookies, Homo Milk
THURSDAY-Sliced Ham, Glazed Sweet Potatoes, Turnips & Greens, Roll w Butter, Applesauce, Homo Milk
FRIDAY-Oven Fried Chicken, Cream Gravy, Mashed Potatoes, Okra & Tomatoes, Roll- Butter, Bread Pudding, Homo Milk

Tomorrow's Citizens . . .



Dustin, son of Mr. and Mrs. Todd McNeely.

Bradley, son of Mr. and Mrs. Charles Ashbrook.

Eden and Georgia, children of Mr. and Mrs. Richard Williams.

Bliss and Bonnie, children of Mr. and Mrs. Tom L. Ellis.

Crystal, daughter of Mr. and Mrs. Scott McAllister.

Michelle and Todd, children of Jerry and Cathy Griffin.

Jodi Lynn, daughter of Mr. and Mrs. David Wied of Wilson.

Cassie, daughter of Mr. and Mrs. Sam Ashcraft.

Keri, daughter of Mr. and Mrs. Keith Wied of Wilson.

Clark, Chad and Denise, children of Sgt. and Mrs. Gary Brazil.

Eva and Brandy, children of Mr. and Mrs. Lester Gickhorn of Wilson.

KCAS 1980 BULLDOG Football

RE-BROADCAST at 10:45

KCAS will broadcast these Bulldog games:

BROADCAST DATES	GAMES	
Sept. 20	Tahoka Vs. Coahoma	
Oct. 11	Dalhart Post	
Oct. 18	Frenship Slaton	
Oct. 25	Nov. 8	Roosevelt
Nov. 8	Nov. 15	

Friday 8:10 AM-Bulldog Corner Interview

KCAS abc 1050 KC

Star of the Plains Broadcasting, Inc.

Tahoka, Texas 79373
 "Oldest Business Institution in Lynn County"

LYNN COUNTY NEWS (USPS 323200) is published weekly on Thursday, except the last day of each year, at Tahoka, Lynn County, Texas. Location is 1614 Ave. J, Tahoka. Phone (806) 888. Entered as second-class matter at the post office at Tahoka, Texas 79373 under Act of March 3, 1879. Postmaster: send address changes to The News, Box 1170, Tahoka, Tx. 79373.

SUBSCRIPTION RATES

and Adjoining Counties	\$7.50
where in Texas	\$8.50
out of Texas	\$9.50

Wood Editor and Publisher
 Jolly Adv. and Bookkeeping
 D. Phillips Compugraphic Operator
 All Stotts Photography

Vermont leads the nation in the production of monument granite, marble and maple syrup.

"Nature is stronger than rearing." Irish Proverb

MITCHELL WILLIAMS
 FOR THE GENERAL PRACTICE OF LAW

Wharton Bldg.
 1729 N. Main Tahoka, Texas
 998-4581



You've worked hard for your money. Now it's time for your money to go to work.

You've worked hard for your money. From 8-5, Monday through Friday. Plus nights, weekends, even holidays sometimes.

Now it's time to put your money to work for you. At Sentry Savings, every dollar you save earns the maximum interest permitted by law. From 8-5, Monday through Friday. Nights. Weekends. Holidays.

Bring us your savings. We'll guard them—and make them grow.



Tahoka
 1900 Lockwood • 998-4586
 Joy Brookshire, Mgr
 Home Office Slaton, TX • Member FSLIC

How About A New Chevrolet?

★ *New 1981 Models Are Here, Ready For You To Drive Home*

★ *Or You Can Save A Lot Of Dollars buying One Of The New 1980 Models We Have Left.*

★ **Come in and see the all-new 1981 Chevrolet cars and pickups, including the Citation and the great new Monte Carlo**



Monte Carlo Sport Coupe

'80 & '81 PICKUPS TO FIT YOUR NEEDS, INCLUDING THE LUV!
 IMPALA - CAPRICE - MALIBU - CHEVETTES-MONTE CARLO

ONE 1980 MONZA LEFT

GMAC Financing and MIC Insurance Available



Keep that great GM feeling with genuine GM parts!

Bray Chevrolet Company
 998-4544 Tahoka

BARBECUE THE ANTELOPES TAHOKA VS POST

Kelley Stadium 7:30 p.m.

FRIDAY, OCTOBER 17th



DANIEL GARCIA # 9
Junior-17S-E
Mr. & Mrs. John Garcia

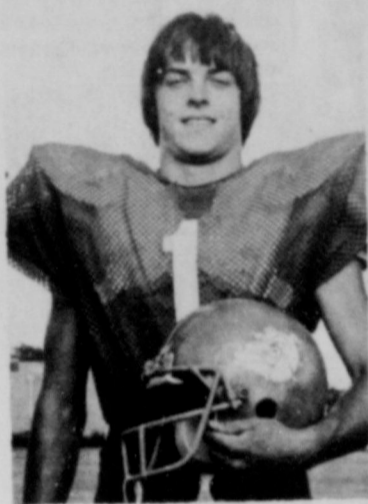

RODDY WILLIAMS # 1
Senior-16S-E
Mr. & Mrs. James M. Williams



MARK HUDLIN # 12
Junior-170-Q-B
Mr. & Mrs. Robert Hudlin



MALCOLM CHANCY # 50
Junior-160-C
Mr. and Mrs. Bill Chancy

Bulldog Schedule
Sept. 5 Stanton
Sept. 12 at Seminole
Sept. 19 Coahoma
Sept. 26 Open
Oct. 3 at Ballinger
Oct. 10 at Dalhart
Oct. 17 Post (HC)†
Oct. 24 Frenship†
Oct. 31 at Cooper†
Nov. 7 Slaton†
Nov. 14 at Roosevelt†
† Dist. 4-AAA games

HOMECOMING

**Take a look at this list
of folks who are backing
the Bulldogs 100%!**



Jim Lummus			Lubbock-Tahoka Federal Land Bank Assn.
Higginbotham-Bartlett Lumber Co.	Dixie Dog Drive In	White Funeral Home	Tahoka Auto Supply
Tahoka Co-Op Gin	Lynn County Farm Bureau	Tahoka Cafeteria	Hochheim Insurance
Thrif-T Mart	Jennings of Tahoka	Bartley-Weaver Fertilizer	Genny's
Tahoka Chamber of Commerce	Whitaker Hardware	Tahoka Drug	Bray Chevrolet Company
The Pit	Summitt Venture Foods	Dairy Queen	House of Flowers
Cook Pump Service	Chancy & Son	Production Credit Assn.	Wildcat Mfg. Co.
Bryant Seed & Delinting, Inc.	Flanigan's Auto Supply	Lynn County Abstract	Pridmore Aerial Spraying
Louder Gin	Togs 'n Curls	Robert Harvick Insurance Agency	Thriftway
Curry's Commuter & Lawn Mower	West Texas Industries	Farmers Co-Op Assn. No. 1	Lyntegar Electric Cooperative, Inc. <small>"Owned & Operated by Those We Serve"</small>
Handi Hobby	Spruiell Automotive	Tahoka Body Shop	Beta Communications, Inc.
Huffaker and Green	Ayerway Cleaners	Southwestern Public Service Co.	Jimmy B. Wright
Sentry Savings Assn.	Fenton Insurance	Poka-Lambro	Star Lite Drive In
McCord Motor Co.	Haney Gin	Witt Butane	Tahoka Dept. Store

ATTEND SEMINAR
of the Peace Training
West Texas State Univer
5872, Section B, of th
left to right, Cliff Lamb
field, Terry County,
1, Place 1.

AROUND
By Leon

of the eleven member
of Lynn Co. Pioneer
met on Thursday night.
Melvin Burks, pres.

carefu
by St
our traditi
mean an outsta

Redwine
128 Lockwood
998-5250
STATE FARM MUTUAL
Home Office
Bloomington, Illinois

FEATURING THE WOR
ARTISTS AND CRA

PAID FOR BY CONVENT
COMMITTEE PLAINVIEW CHAM

Who do
extra for
We don't... we're Ge
If anything ever goes
rent from us, we'
we don't charge y
visit.
We realize how impor
on touch with your wor
can to give you a wide
are not only reliab

Upward Bound Program Offered

The Texas Tech University Upward Bound Program is now taking applications for its 1980-81 Academic Year Program from any interested students who are in his/her junior year in high school. The Upward Bound Program is designed to help high school students from families meeting the program's low-income criteria, as established by the U.S. Commissioner of Education, to develop the skills and motivation necessary for success in college. Preference will be given to students who demonstrate academic potential and scholastic ability in their high school courses. The students must be able to participate in student sessions that are held every Saturday morning from 8:30 a.m. to 1 p.m. on the Texas Tech campus. Students must also be able to participate in a six-week on-campus program next summer. The summer program provided students with an opportunity to become better acquainted with college life. Any junior student interested in becoming a member or wanting more information about the program should contact his/her high school counselor or the Upward Bound office which are located in Room 304 West Hall on the Texas Tech campus and are open 8 a.m. to 5 p.m., Monday through Friday. The telephone number is 742-3616. Ask for the program counselors, Sandra Woodard or Marlene Hernandez.

Go, Bulldogs!

Letter To Editor

Letters to the editor do not necessarily express the views of this newspaper. All correspondence must be signed, and in good taste before it will be published, and the name of the writer must be published also. Letters to the editor may not be more than two double-spaced typewritten pages.

Americans have always had cause to be disappointed in Jimmy Carter's incompetent performance as President, but now he gives us cause to be disappointed in his character as well. He is running a mean and tasteless campaign, maligning the record of Gov. Reagan, in attempt to cover up his own inept record in regard to the Social Security system and other issues.

Sincerely,
Winston Wharton

Dying to color a fabric? Hot-water dyes produce the richest colors and have the best colorfastness, says Becky Saunders, a clothing specialist. On the other hand, cold-water dyes produce delicate colors, but they aren't as resistant to fading, she says. Mrs. Saunders is on the home economics staff of the Texas Agricultural Extension Service.

Jimmy Carter's inept handling of the Social Security system is directly threatening the livelihood and future of millions of Americans. Jimmy Carter doesn't want us to know that he has shattered his promise to restore financial integrity to the Social Security system. He doesn't want us to know that the Social Security system now faces a long-term deficit of nearly \$800 billion. Gov. Reagan not only opposes making Social Security voluntary, but he would work hard to defend it and strengthen it. What's

than a year ago.

Carrying out a family tradition for birthdays, members of the Lemon family met at 1 p.m. Sunday for a dinner honoring Leona Waldrip, oldest of the clan. The get-together was held at Harrigan's Restaurant in Lubbock. Besides the honoree, attending were Leta Brown, sister, Mr. and Mrs. Weldon Lemon, Dr. and Mrs. Lynn T. Lemon and cousins Mr. and Mrs. Wilbur Lemon of the Woodrow community. The party included a birthday cake with candles and gifts.

Visiting this week with Edna Brasher were her brother-in-law and sister, Mr. and Mrs. M.V. Brasher from Hot Springs, Ark.

Mr. and Mrs. Ed Akin returned this week after a 3 weeks stay with the daughter's family in Garland.

On Oct. 7, at 2 p.m. the Lynn Co. Family Living Committee met in the Reddy Room of Southwestern Public Service Co. Bonnie Piernot, Family Resource Management Specialist with Texas Agricultural Extension Service, led in a discussion of specific programs related to Home Economics for Jan 1981-Dec. 1981. The Annual Appreciation Luncheon, given by Lynn Co. Extension Homemakers' Council will be Monday, Oct. 27 at noon, in the Lyntegar meeting room.

LCATPE Meets

The Lynn County Association of Texas Professional Educators met in the Tahoka City Cafeteria on Oct. 8 at 4:15 p.m. Cheryl Clopton, President, presided at the business meeting. Ginger Swope from Wilson was elected Associate Vice-President of LCATPE. Guest speaker for the meeting was Gayle Allcorn from Olton who is a Region XVII Director for ATPE. The ATPE Regional meeting will be Oct. 31 at Monterey High School in Lubbock. Mike Morrow, Executive Director of ATPE, Austin, will be the featured guest speaker.

Sherry Etheredge Says...

- Here are some recipes that Pioneer has shared with me. I'll share them with you.
- Peach Pudding (Bread)
- Mix--
- 2 1/2 cups flour
- 1 teaspoon allspice
- 1 teaspoon cloves
- 1 teaspoon cinnamon
- 2 1/2 teaspoons soda
- pinch of salt
- Cream together--
- 1 cup sugar
- 3/4 cup butter
- Add to creamed mixture--
- 1 large egg
- Add creamed ingredients to dry ingredients.
- Stir in--1 (1 pound 13 oz.) can peaches, chopped and juice
- 1 1/4 cup raisins.
- Pour into greased and floured 9 x 5 loaf pan. Bake at 350° F. for 1 hour and 15 minutes or until top is firm. Let cool 10 to 15 minutes before removing from pan.

- Hot Chicken Salad
- Mix together and put in greased 7 x 11 inch pan--
- 4 cups chicken, diced (cooked, stewed)
- 1 can cream of chicken soup
- 2 or 3 chopped onions
- 1 cup cooked rice (1/4 cup)
- 1 teaspoon salt
- 3/4 cup mayonnaise
- 3 teaspoons lemon juice
- 3 hard cooked diced eggs..
- 1 cup diced celery
- 1 cup pimientos
- Sprinkle with--
- crushed potato chips
- Bake at 350° F for 30 to 35 minutes.

- Chocolate Wheat Germ Bars
- Mix together, spread evenly in a greased 8-inch pan...
- 2 cups graham cracker crumbs
- 1/2 cup wheat germ
- 1 (6 ounce) -package chocolate bits
- 1 (15 ounce) can sweetened condensed milk
- 1 teaspoon vanilla
- 1 cup nuts
- Bake in a moderate oven at 350° F. for 30 to 35 minutes. Cool and cut into bars or small squares. Makes about 16 pieces.

Tahoka Merchants Appreciate Your Business



JUDGES ATTEND SEMINAR--Ninety-six Justices of the peace attended a 20-hour Texas State University in San Marcos. The training center is based at West Texas State University in San Marcos. The seminars are held in compliance with Section B, of the Texas Revised Civil Statutes. Among the judges attending (left to right), Cliff Lambert of O'Donnell, Lynn County, Precinct 4, Place 2; Pete Cromer of Hamfield, Terry County, Precinct 1, Place 1, and Ed Hamilton of Tahoka, Lynn County Precinct 1, Place 1.

AROUND TOWN

By Leona Waldrip

of the eleven member of Lynn Co. Pioneer met on Thursday night. Melvin Burks, pres. presided. Teddie B. Kelley offered her resignation as sec.-treas. Mrs. Mildred Abbe was elected to fill the

vacancy. Others present besides board members were Ruby Grogan, Social Services Director, Leona Waldrip, office worker and Catherine Barham, Director.

Five persons were honored at the October Birthday Party at Senior Center on Friday afternoon. They were Vesta Appling, Clara Mims, Effie Smith, Teddie Kelley and Leona Waldrip. Gifts were drawn from those displayed on the birthday table and birthday cake and punch was served. About twenty people attended.

A training session for staff and volunteer workers was held Saturday from 9 to 4 at Senior Center for those who will be working on the new outreach program. Mrs. Callie Mickey, and three of her senior students at Lubbock Christian College, Lubbock led the workshop. There is to be another session on Friday of this week.

Past Nobel Grand Club will meet Thursday at 7 p.m. in the home of Mrs. Bertha Williams.

Mr. and Mrs. Morris Johnston visited friends here Sunday night and attended church services at First Baptist Church. He is a former music and education director at the church and moved to Andrews more

Careful handling

You can count on it when your car is insured by State Farm. Good service plus our traditionally competitive rates can mean an outstanding value for you. Call me for details.

Ed Redwine
128 Lockwood
998-5250

STATE FARM MUTUAL
Reliable Insurance Company
Home Office
Bloomington, Illinois

ATTEND THE SIXTH ANNUAL Running Water Draw Arts and Crafts Festival

October 17-19, 1980

Hale County Agricultural Center
Plainview, Texas

Friday and Saturday,
10:00 a.m. to 9 p.m.
Sunday, 12:00 p.m. to 5:00 p.m.

"Buy Something Original This Year"

FEATURING THE WORKS OF 125 ARTISTS AND CRAFTSMEN

PAID FOR BY CONVENTION & TOURISM COMMITTEE, PLAINVIEW CHAMBER OF COMMERCE

Who doesn't charge extra for house calls?

in exciting colors and styles to match your every mood and decor. And every one guaranteed for life.

We spend hundreds of millions of dollars every year, making sure that when you pick up your phone... it works.

We keep you talking.

Don't... we're General Telephone. If anything ever goes wrong with a phone rent from us, we'll be there to fix it. And we don't charge you an extra cent for the visit.

We realize how important it is to keep you in touch with your world. So we do all we can to give you a wide selection of phones that are not only reliable, but also available

GTE

Report of Condition

The First National Bank

OF TAHOKA

IN THE STATE OF TEXAS
AT THE CLOSE OF BUSINESS ON
SEPTEMBER 30, 1980

PUBLISHED IN RESPONSE TO CALL MADE BY
COMPTROLLER OF THE CURRENCY
UNDER TITLE 12, UNITED STATES CODE, SECTION 161

Charter Number 8597
National Bank Region Number 11
Statement of Resources and Liabilities

	Thousands of dollars
ASSETS	
Cash and due from depository institutions	2,225
U.S. Treasury securities	50
Obligations of other U.S. Government agencies and corporations	7,504
Obligations of States and political subdivisions in the United States	10,619
All other securities	24
Loans, Total (excluding unearned income)	16,016
Less: Allowance for possible loan losses	209
Loans, Net	15,807
Lease financing receivables	375
Bank premises, furniture and fixtures, and other assets representing bank premises	232
All other assets	1,092
TOTAL ASSETS	37,928
LIABILITIES	
Demand deposits of individuals, partnerships, and corporations	9,181
Time and savings deposits of individuals, partnerships, and corporations	21,409
Deposits of United States Government	21
Deposits of States and political subdivisions in the United States	1,089
All other deposits	48
Certified and officers' checks	144
Total Deposits	31,892
Total demand deposits	9,798
Total time and savings deposits	22,094
Interest-bearing demand notes (note balances) issued to the U.S. Treasury and other liabilities for borrowed money	98
All other liabilities	489
TOTAL LIABILITIES	32,479

EQUITY CAPITAL	
Common Stock No. Shares authorized 40,000	
No. Shares outstanding 40,000	(par value) 400
Surplus	400
Undivided profits and reserve for contingencies and other capital reserves	4,649
TOTAL EQUITY CAPITAL	5,449
TOTAL LIABILITIES AND EQUITY CAPITAL	37,928

MEMORANDA

Amounts outstanding as of report date:	
Time certificates of deposit in denominations of \$100,000 or more	3,273
Other time deposits in amounts of \$100,000 or more	623
Average for 30 calendar days (or calendar month) ending with report date:	
Total deposits	32,062

I, Will Parker, Vice President & Cashier of the above-named bank do hereby declare that this Report of Condition is true and correct to the best of my knowledge and belief.

/s/ Will Parker
October 6, 1980

We the undersigned directors attest the correctness of this statement of resources and liabilities. We declare that it has been examined by us, and to the best of our knowledge and belief is true and correct.

Directors
/s/ Frank Barrow
/s/ Clint Walker
/s/ W.H. Eudy

Rotary Program On Hand Weaving

An exhibit, description, and history of hand weaving was presented at the Rotary Club Thursday by Mrs. Eual (Janet) Davis of Wilson, who has gained fame over the Southwest for hand woven tapestries.

Mrs. Davis told some of the history and methods of weaving by hand of various fabrics dating back to the dark ages of history.

She exhibited some samples of her work, and also

presented a slide picture program of others. She also illustrated some of the primitive methods of weaving.

She had a hand in weaving the huge tapestry that adorns the new Lubbock Civic Center. She has exhibited tapestries at the University of Texas, Texas Tech, at Snyder and El Paso art shows. Some of her tapestries are on display on the second floor of Tahoka Pioneer Museum.

Binie White was in charge of the program.

"Mention money and the whole world is silent," German Proverb

Farm Bureau Annual Meet Oct. 20

The Lynn County Farm Bureau will hold their annual meeting for Farm Bureau Members and their families at the Tahoka School Cafeteria, on Oct. 20, 1980 at 7 p.m. A meal will be served and there will be a drawing for door prizes.

There will be an election of seven directors who will serve a two year term. Directors whose term will expire are as follows: Jimmy Bragg, B.R. McDonald, Keith Wied, Don Wuensche, Lanny Brewer, R.C. Ray, and Don Blair.

A financial report will be given for the year ending Sept. 30, 1980.

Resolutions will be voted on by members. Any member having any resolutions to be presented should bring them to the meeting or bring them to the Farm Bureau Office before the meeting.

We urge you as members to make a special effort to attend, since this gives you an opportunity to voice your opinion on programs and policies.

Classified Deadline Tuesday 5 p.m.

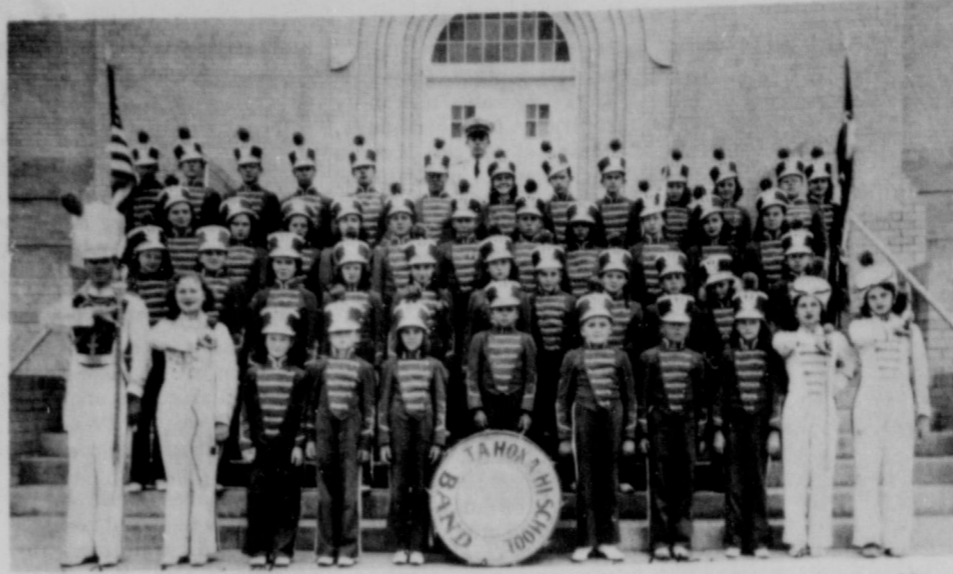

WHOZIT--This is not the Andrews Sisters, but maybe some of their contemporaries. Also, the News is re-running the Whozit picture of last week, since there are so many people to identify. The Nat Parks were able to name most of the folks in the junior high band of sometime in the 40s, above, with John Hamlin in rear as the director. From left to right, starting with the back row: unknown, Noel Fender, Cecil Bostick, Ovid Lewellan, Wendell Coffee, Gene Earl Knight, Eva Wood, Tom Fender, Johnny McKowin, Nell Minor, Euella Dollins (Rogers), Winston Redwine, Virginia Roddy. Second row--Mary B. Roddy, Juanell Jones, Dolly Gatzki, unknown, H.B. McCord Jr., Carl Griffing, Wayland Hughes, Dorothy Carmack, Melvin Turrentine, LaVoyle Richardson, Johnnie M. Price. Third row from back--Delores Nowlin, Claude Donaldson, Dorothy Day, Nancy Nell Wyatt, unknown, Jo Ann Henderson, Natt Park, Ruth Roddy, Tommy Fulkerson, Maxine McMillan, unknown. Front row--Pershing Alexander, Sina Barrington, Patricia Blanton, Billy T. Hanes, Pendergrass, Ken Wever, Irvin Ross, Kenneth Freeman, Jeanine Smith, JoAnn Owens and Pat Hill (Jacobs).



Tahoka Merchants Appreciate Your Business

Kim Howle Wins WTSU Run

Kim Howle, a junior at West Texas State University from Tahoka, has won the Jones Hall division in the Homecoming 10,000-meter run.

Howle was among the 26 entrants in the Saturday morning race which was sponsored by Jones Hall, a men's residence hall. All 26 entrants completed the course from Jones Hall on the WTSU campus to Kimbrough Memorial Stadium and back.

Howle, who is majoring in health and physical education, is the son of Mr. and Mrs. Russell Howle of Route 4, Tahoka.

Georgia leads the nation in production of paper and board, tufted textile products and processed chicken.

OBITUARIES

Manila K. Cannon

Services for Manila K. Cannon, 89, of Rt. 4 Tahoka (New Home) were held at 10 a.m. Monday at Sanders Memorial Chapel in Lubbock with Horace Coffman, minister of Broadway Church of Christ, officiating.

Burial was in Englewood Cemetery in Slaton.

Mrs. Cannon died at her home Friday. Justice of the Peace, Ed Hamilton, ruled the death was due to natural causes.

Born in Montague County, she lived in Slaton from 1918 until 1956, when she moved to Tahoka. The former Manila Rieger was married to L.W. Cannon, who died May 12, 1977. Mrs. Cannon was a Presbyterian.

Survivors include a son, Otis of Lubbock; a brother, Joe B. Rieger of Kerrville; and a grandson.

Francisco Guerrero

Services for Francisco G. Guerrero, 74, of Tahoka were held at 2:30 Sunday in Tahoka Cemetery.

Burial was under direction of White Funeral Home of Tahoka.

Mrs. Guerrero died at 1 a.m. Saturday in Lynn County Hospital in Tahoka after a lengthy illness.

Reagan & Bush

What can they do for you?

Hear George Bush, Jr.

Tues. October 21

7 P.M.

Post Community Center

Post, Texas

DEALERSHIPS ARE NOW AVAILABLE LOW INVESTMENT-HIGH RETURN PLANTERRA

is now being widely used in the South Plains area--the new proven low cost system of fertilization.

FERTILIZATION

CONTACT: Jean D. Smith
Planterra Soil Inoculating Inc.
7502 Ave. H, Office B
Lubbock, Tex. 79404
(806) 745-3073

NEW APPROVED AS AN OFFICIAL Vehicle Inspection Station!

TIME TO WINTERIZE YOUR CAR OR PICKUP -

Let us check hoses, belts, flush radiator and engine, add anti-freeze if needed, etc.



Dan's Auto & Body Repair

1313 Lockwood-Next to Flanigan's Auto Parts
Dan Taylor, Mgr. 998-5375

NOTICE OF TAX INCREASE

The Tahoka Independent School District proposes to increase your property taxes by forty-six (46) percent.

A public hearing to vote on the increase will be held on October 20, 1980, at 8:00 p.m. in the Board Room of the Tahoka Independent School District, 1925 Avenue P, Tahoka, Texas.

The Tahoka I.S.D. Board of Trustees has considered the proposal and voted in a public hearing on the tax increase as follows:

FOR the proposal to increase tax rate:

- Bob Haney, President
- Marlin Hawthorne, Board Member
- Mrs. Bettye Green, Board Member
- Joe Hays, Board Member
- Jay Dee House, Board Member

AGAINST the proposal to increase tax rate:

None

ABSENT and not voting:

- Joe Brooks, Board Member
- Tommy Lawson, Board Member

INSUR-MATION

By JOEY MEADOR

Lynn County Farm Bureau

When an Individual Retirement Account has been set up to save for retirement, are the earnings taxable? No. Interest earnings in an IRA are not taxable... a definite plus as compared to other interest-earning instruments. However, there are certain rules and regulations. You may begin to receive benefits at age 59½. If you become disabled, the funds can be withdrawn. Funds are made available to beneficiaries at time of death. If funds are withdrawn prior to the above circumstances, you will have to pay penalties. An IRA cannot be used as security in obtaining a loan nor can you borrow from the account. IRA's purpose is to assure your retirement security with well-protected money.

1981 Desk

Calendar Refills

Success Nos.

17, 19, 13

At The
Lynn County News

DECA Student Of The Week



Student of the Week is Scott Smith, Tahoka High member of Marketing Distributive Education. He is the Mrs. Billie Angell and is shown here working at Venture Foods, where he is employed. He lists activity as one of his favorite pastimes.

1981 Kennels Go On Sale

The Tahoka Annual Staff will begin taking orders for the 1980-81 Kennel, Oct. 16. The yearbook will be sold for \$12.50. Plastic covers are also available for an extra .50.

Contact Leah Taylor (998-5142), Cindy Lawson (998-4982), or Connie Chambers (998-5184) if interested in purchasing a yearbook. Sales will end Tuesday, Oct. 21.

Spirit Jeans Available

The Tahoka Annual Staff is selling Spirit Jeans through Oct. 17. These jeans are 14 oz. denim and have several different emblems one may choose from to appear on the back pocket, along with your name.

One may have flowers, a Raggedy Ann, or the Bulldog on the back pocket. This is not a wash away emblem, it is an applique.

The price is \$20 including tax. Children's sizes are \$16.95 tax included.

Junior and women's sizes are available to try on at school in room 163 in the high school.

To order your spirit jeans you may contact any annual staff member, or call Leah Taylor at the high school, 998-4538 from 8 a.m. to 4 p.m.

N.H.S. Homecoming Supper

The National Honor Society will have a supper October 17, at the school cafeteria from 5 to 7 p.m. Ham, beans, salads, and desserts will be served.

Tickets can be bought from any N.H.S. member and at the door. Tickets will be: adults- \$3, children under 8 years of age-\$1.50. Take outs will be available.

Support All Lynn County Merchants

Juniors Win Powder Puff Bout

BY DANETTE PHILLIPS

Fast as a train, or even a jet, it is the senior team speeding down the field. Wait, is it a brick wall or a line as forceful as a military fleet? No, it's the mighty Juniors!

The Juniors inched by the Seniors 14-12 as the Tahoka Annual Staff held the fourth annual Powder Puff game Monday night, Oct. 6. The total profits made by the Annual Staff were \$325.

The Seniors began the game by receiving the kick-off made by Junior #25, Lynia Payne. The Junior defense did not quite have it together, as they allowed the Seniors to get on the scoreboard first with a touchdown made by Cathy Meeks. The extra points, a run by Cathy Meeks, were not good. Lani Brown's five carries for about fifty yards helped the Seniors with this touchdown. The Juniors proved they never give up, as they took the ball down field and Lynia Payne ran the touchdown, making the score even. Lynia Payne then ran for the extra points, which were good. The Juniors pressed ahead 8-6.

As the Seniors lined up to receive the kick-off, they were on their way to score again. Seniors Lani Brown, Kim Alvarado, and Cathy Meeks ran a series of reverse plays to move the ball down field. Cathy Meeks went over the goal line for the second time. She attempted a run for the extra points, but they were not good. The score at halftime stood 12-8.

After half, the Juniors received the kick-off. After moving the ball down field, Danette Phillips scored the last touchdown on a quick pitch play. Lynia Payne again ran the attempt for extra points. The play was completed with the score now, 14-12.

The Seniors then tried for another score, but the clock ran out with the Seniors on the three yard line.

Two days after the game, Dustie Cook said, "I feel like I am dead!" Denise Dodson said, "I am glad there are no hard feelings between the Juniors and Seniors. I also feel that both teams were well united."

The half-time entertainment came from a band, with flags, consisting of David Clary, Ronald Webster, Les'lie Valentine, Joe Dell Patterson, Shelia Crawford, Tracy Draper, Kimberly McMillian, Mistie Cook, Kathie Cook, John Austin, Kelly Draper, Russel Roberts, Thomas Young, and Bill Foster.

Read-A-Thon Again To Help Fight MS

The annual Multiple Sclerosis Read-a-thon starts this week at Tahoka Elementary Schools. This educational and fund raising program was started by the National Multiple Sclerosis Society in 1974 and now school children all over the world have become "Mystery Sleuths" who "read for the need of others." These students, as Mystery Sleuths have read more than 31 million books in MS Read-a-thons. They have improved their reading skills and at the same time have been helping to solve the mystery of MS, the crippler of young adults.

For about four weeks the participants read as many books as they can and ask parents, relatives and friends to sponsor them. When the reading period is over, the students collect from their sponsors for each book-read and bring their completed Read-a-thon kits and money back to school. This money is used for patient services, such as wheelchairs, crutches, leg braces, patient programs and the free MS Clinic at Methodist Hospital, in the 23-county area the in the 23-county area the South Plains Texas Chapter serves. It also supports

Bridge Winners

Last week's T-Bar bridge winners were: Mrs. Meldon Leslie and Mrs. Clint Walker, first; Mrs. Auda Norman and Mrs. Frank Hill, second; James McAllister and Mrs. Margie Maddox, third; Mrs. Olen Renfro and Mrs. Wilson Edwards, fourth; Mrs. T.E. Leverett and Frank Hill, fifth. Mrs. Jess Gurley and Mrs. C.R. Burleson, sixth.

Wednesday Duplicate Bridge Winners on Oct. 1 were: first, Lena Burleson and Fern Leslie; second, Jan Childs and Mable Gurley; third, Christine Askew and Daonne Curry; fourth, Mary Wright and Alta Thomas.

Winners on Oct. 8 were: first, Sandee Wilson and Jan Childs; second, Weesie Carroll and Auda Norman; third, Dink Short.

The queen contest was also held at halftime. The candidates were Senior Randall Stotts and Junior Jeff Jennings. The queen was chosen by people giving a penny for each vote. Junior Jeff Jennings was crowned queen with \$5.54. Total vote for Randall Stotts was \$4.25. Foster.

Reunion Slated At Grassland

A Grassland reunion is planned Sunday, Oct. 26 at the Grassland Community Center, the former Methodist Church, it was announced this week.

Everyone who has lived in Grassland or has any interest in the community is invited to attend and bring a covered dish for the noon luncheon. The reunion is expected to continue until midnight.

Anyone knowing of present or former Grassland residents who might not be aware of the reunion plans is asked to contact those persons and invite them to the meeting.

The reading period for Tubb and North Elementary School began Tuesday, Oct. 4, 1980 and will end on Nov. 11.

Sales Tax Rebate

State Comptroller Bob Bullock Friday said October payments to cities levying the optional one-percent city sales tax brings the 1980 total rebates to more than \$446.8 million.

He said payments of \$28.2 million were made to cities for the month of October. Bullock said the October payments bring rebates to Texas cities this year within \$20.2 million of total moneys returned to cities during all of 1979, and with two months remaining in the year, 1980 payments should go well over last year's.

The one-percent city sales tax is collected along with the state's four-percent tax by merchants and businesses and returned monthly in the cities where it is collected by the Comptroller's office.

Tahoka's net payment this period is \$2,056,677. 1980 payments to date are \$42,185.29.

Wilson's payment this year to date \$2,868.73. O'Donnell payments to date-\$11,931.38.

Trying your hand at ground-oat bread?

Ground-oat flour is lower in gluten than wheat flour, and it produces a crumbly, low-rise loaf of bread, explains Rose Tindall Postel, a foods and nutrition specialist.

For the best results in making ground-oat bread, use one-third oat flour and two-thirds all-purpose flour, she says.

Tahoka School Menu

Oct. 20-24, 1980

- BREAKFAST**
 MONDAY-Hot Oatmeal, Toast, Apple Juice, Milk
 TUESDAY-Cinnamon Toast, Sliced Peaches, Milk
 WEDNESDAY-Sausage, Hot Biscuits, Orange Juice, Jelly & Butter, Milk
 THURSDAY-Honey Buns, Sliced Pears, Milk
 FRIDAY-Cereal, Sugar Smacks, 1 Small Orange, Milk
- LUNCH**
 MONDAY-Spaghetti with Meat Sauce Buttered Potatoes, Seasoned Broccoli, Cornbread, Peanut Butter Cake, Milk
 TUESDAY-Burrito, Buttered Corn, Tossed Salad, Choc. Pudding, Cheese Sticks, Milk
 WEDNESDAY-Hot Dogs w Chili, Seasoned Pinto Beans, Cole Slaw, Applesauce Raisin Cake, Milk
 THURSDAY-Grilled Cheese Sand., Vegetable Soup, Lettuce Wedges, Peanut Butter Cookies, Milk
 FRIDAY-Sloppy Joes French Fries, Lettuce & Tomato Salad, Jello with Fruit, Milk

News Items Deadline 2 p.m. Tuesday

THOMAS, LOVE, HAYS & SCHAFFNER

Certified Public Accountants

JOE F. HAYS, C.P.A.

Please Note Office Telephone

Number Changed To

998-4526

after you see your doctor, bring your prescription to

Dayton Parker Pharmacy
 TAHOKA, PH. 998-4300

Welcome All THS Exes!

While you're in town for homecoming, visit us! See the new 1981 models!



LeSabre Limited Sedan

Some 1980 models left, both new and demonstrators, at big savings!

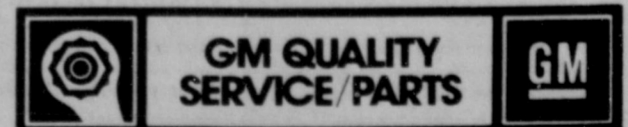

GENERAL MOTORS PARTS DIVISION

Keep that great GM feeling with genuine GM parts!

McCORD MOTOR CO.

TAHOKA, TEXAS
 SEE THE NEW GENERAL MOTORS LINE OF FINE CARS



It's True.

"We've had the heat pump about a year and four months. The heat pump has saved us a lot of money this past winter.

Everything that has been said about the heat pump is true. It's just great! And, I would advise everyone to install a heat pump. It's very very efficient.

Dorothy Chambers

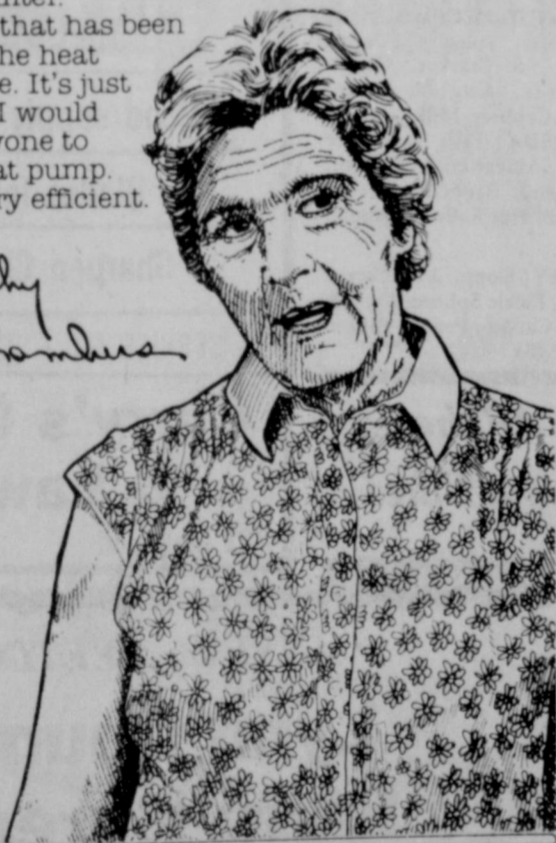

The things said about the heat pump are true. Find out more about the heat pump. It can save for you.



SOUTHWESTERN PUBLIC SERVICE

YOUR FULL SERVICE BANK



An old Spanish proverb says

Habits

are at first cobwebs, then cables . . .

Making it a habit to salt away part of your income in a savings account is a shrewd and profitable move.

You work for your money . . . make it work for you. We pay it the going wage and care for it as tenderly as if it was ours.

Wilson State Bank
 Member Federal Deposit Insurance Corporation



HOMECOMING QUEEN — In center is Wilson Homecoming Queen Tamera Houchin, flanked by Queen candidates Tonya Houchin on the left and Paige Bishop on the right. (SLATONITE PHOTO courtesy of Delmer Wilke)

Mustangs Rip Meadow 36-0

Wilson Mustangs trampled the Meadow Broncos 36-0 on Mustang field Friday night. Mustang halfback Randy Hall ran a 77-yard touchdown only minutes after the start of the game. The extra point was kicked by Donald Frietag, who later kicked three more. A Meadow punter was tackled in the end zone by the Mustang defense with two minutes and 15 seconds left in the first quarter, for a 2-point safety. Quarterback Keith Spears passed 28 yards to end Billy Bishop for another touchdown to wrap up first quarter scoring. Sophomore Kendal Wilke ran 165 yards on 11 carries for three touchdowns, giving the Mustangs a big lead over the Broncos. Jay Ross intercepted 2 passes and knocked down another. Rick Schwertner led the team in unassisted and assisted tackles with a total of 14.

Game At A Glance

WILSON	MEADOW	
14	First downs	6
356	Yds. rushing	34
28	Yds. passing	9
5	Penetrations	0

With the increase in the cost of gasoline, some banks are installing or considering the installation of automatic tellers in gas stations, says Bonnie piernot, a family resource management specialist.

You deprive children of self-worth and a sense of autonomy when you do things for them which they need to do for themselves, says Diane Welch, a family life education specialist.

Wilson News

by BETTY BISHOP

Tamera Houchin, daughter of Gary and Mary Houchin, was crowned 1980 Homecoming Queen on Oct. 9 at the Mustang Homecoming Pep Rally held before the bonfire. She was presented a bouquet of red roses. Rick Schwertner, was given a plaque for 1980 Homecoming Beau. They are both seniors at Wilson High School and are active in many school activities.

The 1980 Queen, Tamera Houchin, and her court, Tonya Houchin and Paige Bishop, were presented in Friday's pre-game Homecoming festivities. Tamera, Paige, and Tonya were escorted by their fathers. Bray Chevrolet of Tahoka furnished three new cars for the girls to ride on. Other Homecoming Beau Candidates were Tim Bednarz and Randy Hall.

The graduating class of 1960 was honored at half-time and at a reception for exes and their families held immediately following the game in the Wilson City Hall. Refreshments of coffee and doughnuts were served. New officers for the Ex-students Association were elected. They are Jackie Bishop, pres.; James Wuensche, vice-pres.; and Margaret Crispin, sec-treas.

Winner of this year's Homecoming Parade Float was the eighth grade. The students, sponsored by Vicky Vandiver, designed a float entitled, "Barbeque the Broncos". Their class will be the first class to have their name on a plaque in the school trophy case. The plaque was the idea of the Athletic Booster Club who

wanted recognition for float winners. Booster Floyd Heck donated his time, money and talents making the plaque for Wilson students... a big community thank-you, Floyd.

Thanks to Delmar Wilke for taking pictures at the homecoming game.

Friday, Oct. 10, Tamera and Tonya Houchin gave an "after the game" party in their dad's barn. Refreshments of sandwiches, chips, cookies, and cokes were enjoyed by high school students.

This week's varsity football game will be played at New Home at 7:30. Ronnie Nettles is scheduled to run the chains.

Wilson Mustang Athletic Boosters worked Tuesday night, Oct. 7, at the Gary Houchins making a float for the Homecoming Parade. Approximately twenty boosters fashioned a "Glue Factory" from cardboard boxes. Athletic Boosters meet each Tuesday night at 8 p.m. in the school cafeteria for a short business meeting and to watch video of the ballgames.

Wilson Mustang Band is selling Del Cerro shelled pecans. Prices are \$3.75 for a one pound bag or \$42.50 for a case of twelve packages. Pecans can be purchased from band members or from Band Booster sec. Mary Houchin.

Remember to save your Campbell's soup and bean labels to help the seniors purchase needed items for the school.

WILSON MENU

- Oct. 20-24, 1980
- BREAKFAST
 - MONDAY-Blueberry Muffin, Diced Pears, Milk
 - TUESDAY-Cereal & Toast, Grape Juice, Milk
 - WEDNESDAY-Scrambled Eggs, Toast, Bacon Bits, Diced Peaches, Milk
 - THURSDAY- Pancake w/ Butter & Syrup, Apple Juice, Milk
 - FRIDAY- Cheese Toast, Banana, Milk
 - LUNCH
 - MONDAY-Ham Patty, Green Beans, Slaw, Cheese Rolls, Applesauce, Milk
 - TUESDAY-Enchilida Casserole, Red Beans, Veg. Salad, Cornbread, Pineapple Pudding, Milk
 - WEDNESDAY-Cream Turkey on Toast, Peanut Butter & Cracker, Cream Potatoes, English Peas, Peach Cobbler, Milk
 - THURSDAY-Fish w/ Tarter Sauce, Macaroni & Cheese, Buttered Broccoli, Fried Squash, Hot Rolls, 1/2 Apple, Milk
 - FRIDAY- Sloppy Joe, Carrot Sticks, Pickle Sphere, French Fries, Catsup, Peanut Butter Bars, Milk

All the way, Blue!



TEXAS DEPARTMENT OF AGRICULTURE economist suggests an economical, low-calorie meal which can be found in your grocery's food section. Roasted Turkey Roll, a combination of white and dark meats in gravy, offers a tasty to-prepare family meal for four.

ROASTED TURKEY ROLL

The Roasted Turkey Roll is a wonderful way to enjoy anytime of the year. This roll includes white and dark meat in a rich, creamy gravy. The roll can be found in the food section of any supermarket and comes complete with instructions. After a short defrosting period, the roll is your oven at 400 degrees F. for approximately 45 minutes.

It makes an excellent meal for four at dinner or refrigerated and made into sandwiches.

Texas Department of Agriculture's home economist says that turkey meat is also a low-calorie source of protein. USDA figures, roasted turkey dark meat contains 30 percent protein, 8.3 percent fat and 203 calories per 100 grams (1/4 lb.) serving. Roasted light meat contains 32.9 percent protein, 3.9 percent fat and only 176 calories per 100 grams.

In addition, turkey meat is no longer just holiday fare. Modern innovations in marketing and merchandising have made turkey and turkey products available to consumers every day of the year.

SLOW DOWN

THEY DEPEND ON YOU

SNAPPER Lawnmowers & Tillage

DAYTON Lawnmowers & Tillage

POULAN Chain Saws

COMMUTER Spray Rigs

TEEL Water Pumps

Good supply of Parts, Chains

Blades for above items

Sharpen Chains & Blades

SERVICE ALL I SELL & OTHER BRANDS

Curry's Commuter & Lawnmower

727 Lockwood

ANNUAL MEETING

Lynn County Farm Bureau

Monday, October 20th

7 p.m.

Tahoka School Cafeteria

- ★ MEAL
- ★ DOOR PRIZES
- ★ ELECT DIRECTORS
- ★ RESOLUTIONS
- ★ FINANCIAL REPORT

ALL MEMBERS URGED TO ATTEND

ALAYYAN ELECTRONICS SALES & SERVICE

- ★ TVs ★ STEREOS ★ RADIOS
- ★ CBS ★ CALCULATORS
- ★ PARTS

BOX 1616
1620 MAIN STREET
TAHOKA, TX 79373

BUS. (806) 998-8217
RES. (806) 795-2738

Diaper Data

Billy and Nancy Birdwell of Kirkland, AFB, N.M., are proud to announce the arrival of their baby daughter, Erika Machelie, born Oct. 8, 1980. She weighed 4 pounds 11 1/2 ounces and is 18 1/2 inches long.

Grandparents are Mr. and Mrs. C.E. Birdwell of Tahoka and Mr. and Mrs. Pinkney Branch of Knoxville, Tenn.

CONSOLIDATED REPORT OF CONDITION
(Including Domestic Subsidiaries)

LEGAL TITLE OF BANK
WILSON STATE BANK

CITY: WILSON COUNTY: LYNN STATE: TEXAS ZIP CODE: 79381

STATE BANK NO. 1220 FEDERAL RESERVE DIST. NO. 11 CLOSE OF BUSINESS DATE: September 30, 1980

	Mil.	Thou.	
ASSETS			
1. Cash and due from banks	2,976		1
2. Due from other depositories and all cash items in the process of collection	2		2
3. U.S. Treasury securities	439		3
4. Obligations of other U.S. Government agencies and corporations	none		4
5. Obligations of States and political subdivisions in the United States	4,291		5
6. All other securities	none		6
7. Federal funds sold and securities purchased under agreements to resell	1,200		7
8. Total loans (including overdrafts totaling \$ 14,007.58) (From Schedule A, Item 8)	6,860		8
9. Lease financing receivables	none		9
10. Bank premises, furniture and fixtures, and other assets representing bank premises	431		10
11. Real estate owned other than bank premises	98		11
12. Letters of credit and customers' liability on acceptances outstanding	none		12
13. All other assets	35		13
14. TOTAL ASSETS (sum of items 1 thru 13)	16,332		14
LIABILITIES			
15. Demand deposits of individuals, partnerships, and corporations	4,238		15
16. Time and savings deposits of individuals, partnerships, and corporations	9,397		16
17. Deposits of United States Government	4		17
18. Deposits of States and political subdivisions in the United States	465		18
19. Due to banks	50		19
20. All other deposits	none		20
21. Certified and officers' checks	49		21
22. Total Deposits (sum of items 15 thru 21)	14,203		22
a. Total demand deposits	4,463		22a
b. Total time and savings deposits	9,740		22b
23. Federal funds purchased and securities sold under agreements to repurchase	none		23
24. Interest-bearing demand notes issued to the U.S. Treasury and other liabilities for borrowed money	none		24
25. Mortgage indebtedness for which the bank is directly liable	none		25
26. Unearned discount on loans	165		26
27. Letters of credit and acceptances outstanding	none		27
28. All other liabilities	none		28
29. TOTAL LIABILITIES (excluding subordinated notes and debentures) (sum of items 22 thru 28)	14,368		29
30. Subordinated notes and debentures	none		30
31. Allowance for possible loan and investment losses	70		31
EQUITY CAPITAL			
32. Common stock (No. of shares outstanding 3,500)	350		32
33. Certified surplus	350		33
34. Undivided profits	1,154		34
35. Uncertified surplus, reserve for contingencies, and other capital reserves	40		35
36. TOTAL EQUITY CAPITAL (sum of items 32 thru 35)	1,894		36
37. TOTAL LIABILITIES AND EQUITY CAPITAL (sum of items 29, 30, 31 and 36)	16,332		37

NOTE: This report must be signed by an authorized officer and attested by not less than three directors other than the officer signing the report.

I, the undersigned officer, do hereby declare that this Report of Condition (including the supporting schedules) has been prepared in conformance with the instructions and is true to the best of my knowledge and belief.

SIGNATURE OF OFFICER AUTHORIZED TO SIGN REPORT: /s/ Kathleen Sander AREA CODE/TELEPHONE NO.: 806 628 2311 DATE SIGNED: October 6, 1980

NAME AND TITLE OF OFFICER AUTHORIZED TO SIGN REPORT: Kathleen Sander, Assistant Vice President

SIGNATURE OF DIRECTOR: /s/ Dan H. Cook SIGNATURE OF DIRECTOR: /s/ Victor Steinhauer SIGNATURE OF DIRECTOR: /s/ Jackie Bishop

(MAKE MARK FOR NOTARY'S SEAL) State of Texas, County of Lynn, Sworn to and subscribed before me this 7th day of October, 1980. My commission expires March 28, 1984. Faith Askew, Notary Public.



DRILLERS--Drill Team members for New Home High School for the 1980 season (left) top row-- Bea Garcia, Shannon Nieman, Devone Vickers, Shell Hayse, Deloris Maxwell. Bottom row-- Sindy Ramires, Sherree Bruton, Rosemary Villarreal, Melanie Jacobs and Denise McNeely.

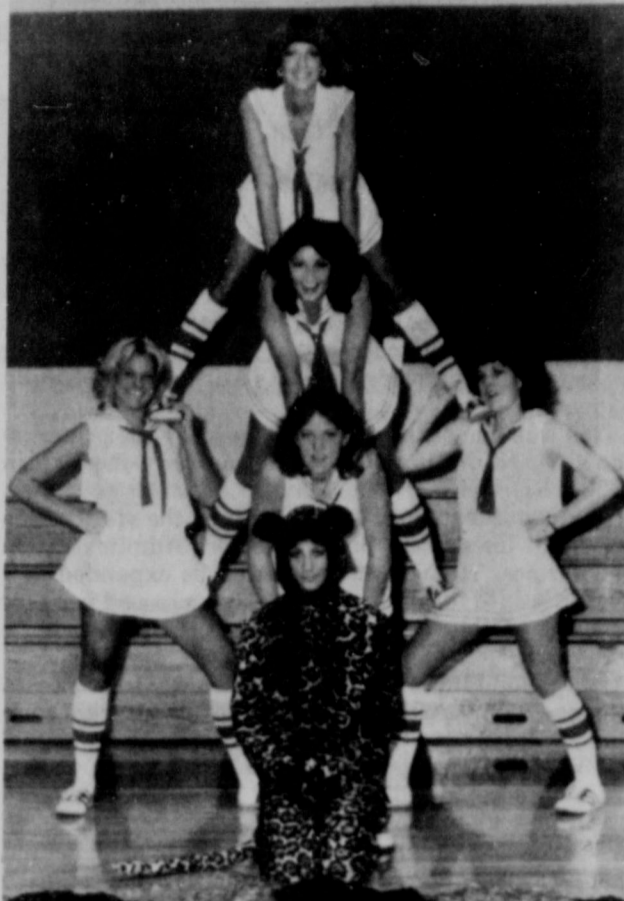

NEW HOME CHEERLEADERS--The 1980-81 cheerleaders for New Home High are (from top to bottom) Lana Kleth (Jr.), Mizzi McAllister (Sr.), Jill Mantooth (Sr.), Gina Johnston (Sr.), Kristi Maeker (Jr.) and mascot Gloria Correa (Sr.).

Welcome THS Exes

KEEP YOUR CAR RUNNING GOOD AND LOOKING GREAT!

HIGHEST QUALITY

BODY WORK AND AUTO MECHANICS

NIASE CERTIFIED TECHNICIANS

AT

Ray Chevrolet Company

998-4544

"We Service What We Sell You; We Do What We Tell You."



GM QUALITY SERVICE/PARTS



GENERAL MOTORS PARTS DIVISION

Keep that great GM feeling with genuine GM parts!

New Home News

By Florence Davies

E.R. Blakney, commissioner of Precinct 4, and County Judge Melvin Burks were in McAllen, Texas Oct. 1-3 attending the County Judges and Commissioners' Association of Texas, annual conference.

Mrs. Clyde Smith was taken to the Methodist Hospital Friday, Sept. 26, after she fell in the yard and broke her knee cap. Her leg was put in a cast and she was returned home.

Kay James attended the Homecoming in Wolforth Friday, Oct. 3. Her mother, Mrs. Viola Pate of Lubbock, and her sisters, Margerite Hurd and Christal Henkel of Wilcox, Ariz., represented the Friendship Ex-Students Assoc. They rode in the parade in an old Model T Ford Touring car driven by

Ronald Elliott of Shallowater. Kay, her mother, and both aunts are graduates of the Friendship School in Wolforth.

Joe Hirecheta who has been seriously ill for several weeks was dismissed from the University Hospital and returned home last week.

Mr. and Mrs. Dick Turner spent a few days in Ruidoso, N.M. and returned home Wednesday.

Mr. and Mrs. Leroy Nettles, Mr. and Mrs. Leonard Nettles and Ellie Glen of Lubbock were in Hale Center Tuesday, Oct. 7, for funeral services for Joe Schwartz. Services were held in the First United Methodist Church at 3 p.m. with Rev. Wesley Putman, pastor, officiating, assisted by Rev. Lewis Holland of Canadian and Rev. Phillip Goodwin of Breckenridge. Joe, 29, died enroute to a Lubbock hospital after he was caught in a corn harvesting combine at the family farm three miles west of Hale Center Sunday afternoon.

Survivors include his wife, Charisa, two daughters, Aimee and Amanda; his parents, Mr. and Mrs. H. Joe Schwartz of Ropesville. The Schwartz family lived in this area in the 30's and 40's.

Carlton Davies of Lubbock and daughter, Kenna Jo, student in San Angelo state University, visited here with us Saturday.

Mr. and Mrs. Wayman Smith drove to Portales, N.M. Sunday morning to visit her sister-in-law, Mrs. Willie (Lera) Gray, who has been seriously ill. She was taken by plane to the Baylor Hospital in Dallas Sunday afternoon, and word came that Mrs. Gray died this Monday evening. Funeral services are pending with the Wheeler Mortuary in Portales.

Virginia Howle, Lavone Sharp, Laverne Lewis, and Jo Ann Kieth were in Seminole Saturday for the Delta-Kappa-Gamma regional work shop.

After spending a week in the Clearlake Hospital near Houston, Mrs. D.B. Morris was able to return home Sunday. She and D.B. arrived in Lubbock by plane and were met by their daughter, Mrs. Jim (Gloria) Dulin of Tulia. She came to spend a few days with her parents.

After five weeks in the Methodist hospital in Lubbock, Mrs. A.C. Fillingim Sr. was moved Friday to the High Plains Nursing Home in Lubbock.

Mrs. Graham George was dismissed from St. Mary's Hospital in Lubbock and returned home Wednesday.

Mrs. M.M. Shearer is in the Medical Arts Hospital in

Lamesa for treatment of Phlebitis.

Mrs. Mary Bowman of Munday is here a few days with her sister, Mrs. Bob Poer. Mrs. Poer was dismissed from Methodist Hospital and returned home Friday.

Mrs. Bobbie White spent two weeks in Houston with her sisters-in-law, Dell Thomas and Jessie Depriest, and also visited other relatives in Temple and Austin.

Gregorio Estrada, 68, was dead on arrival at the Lynn County Hospital about 5 p.m. Saturday after he suffered a heart attack in the New Home Gin.

The Doran Funeral Home in Del Rio transferred the body from White's Funeral Home in Tahoka. Services are to be at 2 p.m. Thursday. Mr. Edtrada's home was Bracketville, Texas. He had been employed by the New Home Gin eighteen years.

Survivors include two daughters and four sons.

Mr. and Mrs. Harold Foreman and girls took a load of feed to his father's ranch at Jacksboro Friday, returning home Sunday.

Mike and Dixie Fielding, Kamero and Amber, have moved to New Home from Lubbock. They bought the Charles Armontrout home and are remodeling it. Dixie is the daughter of Mr. and Mrs. Harold Reynolds.

Mr. and Mrs. Jim Ehrgood of Comanche visited here with her nieces, Helen Reynolds, Fernie Fillingim and Dorothy McNeely.

The past weekend the Southwest Chapter of the Third Armoured Division met in Lubbock headquarters for the two days event. Out of state visitors included Mr. and Mrs. Marshall Reed of Los Angeles, Calif., Mr. and Mrs. John Furman of Ark., Mr. and Mrs. Harley Swenson and Bobby of ARK., Retired Col. James Stapp of New Mexico and Mr. and Mrs. John Alexander from South Carolina.

The Civic Center Inn was the meeting place for the weekend. Some of the events that took place were: dining and dancing at the Lubbock Club on Friday night, a bus trip and tour to the American Cotton Growers Denim Mill



ED SHARP

Ed Sharp of New Home has received a \$100 scholarship from the South Plains Chapter of the American Petroleum Institute. Sharp is in his second semester in the automotive/diesel mechanics program at South Plains College, and selection was made by SPC automotive/diesel faculty.

at Littlefield. Saturday lunch at Jug Little's Barbeque in Lubbock, another trip out to Reese Air Force Base for an evening meal on Saturday. They all returned to their homes on Sunday. Joe D. and Betty Unfred and Vicki, Dr. and Mrs. Paul Woods and Mr. and Mrs. Duncan Ellison of Lubbock hosted the mini-reunion.

News Items Deadline Tuesday 2 p.m.

New Home Booster Club Supper Oct. 17

The New Home Booster Club will sponsor an Enchilada Supper Friday, Oct. 17, from 5 to 7 p.m. in the New Home School Cafeteria.

Tickets are \$3.50 for adults and \$1.75 for children 12 and under.

Proceeds will be used to pay for the video-tape machine they have purchased for the school.

C.G. Eades 50th Anniversary Mr. and Mrs. C.G. Eades were honored with a reception marking their 50th Wedding Anniversary in the home of their daughter and son-in-law, Mr. and Mrs. John Edwards; other hosts were; their son and daughter-in-law, Mr. and Mrs. Gene Eades; grandchildren Alan and Andrea Eades, Mr. and Mrs. John Dudley Edwards of Canyon; Mr. and Mrs. Larry Durham and great-granddaughters, Kary and Kriston Durham.

One hundred seventy guests were served cake and punch from a table covered with ecru lace tablecloth, centered with centerpiece of gold gladiolas accented with aqua baby's breath. Crystal and silver appointments completed the table.

Go, Big Blue!

How About A

Trampoline?

Put in your order now for an Olympic size trampoline for Christmas!

Ask Me

Melvin Edwards

998-4784

Two ways to bite back at inflation before it eats up your money.

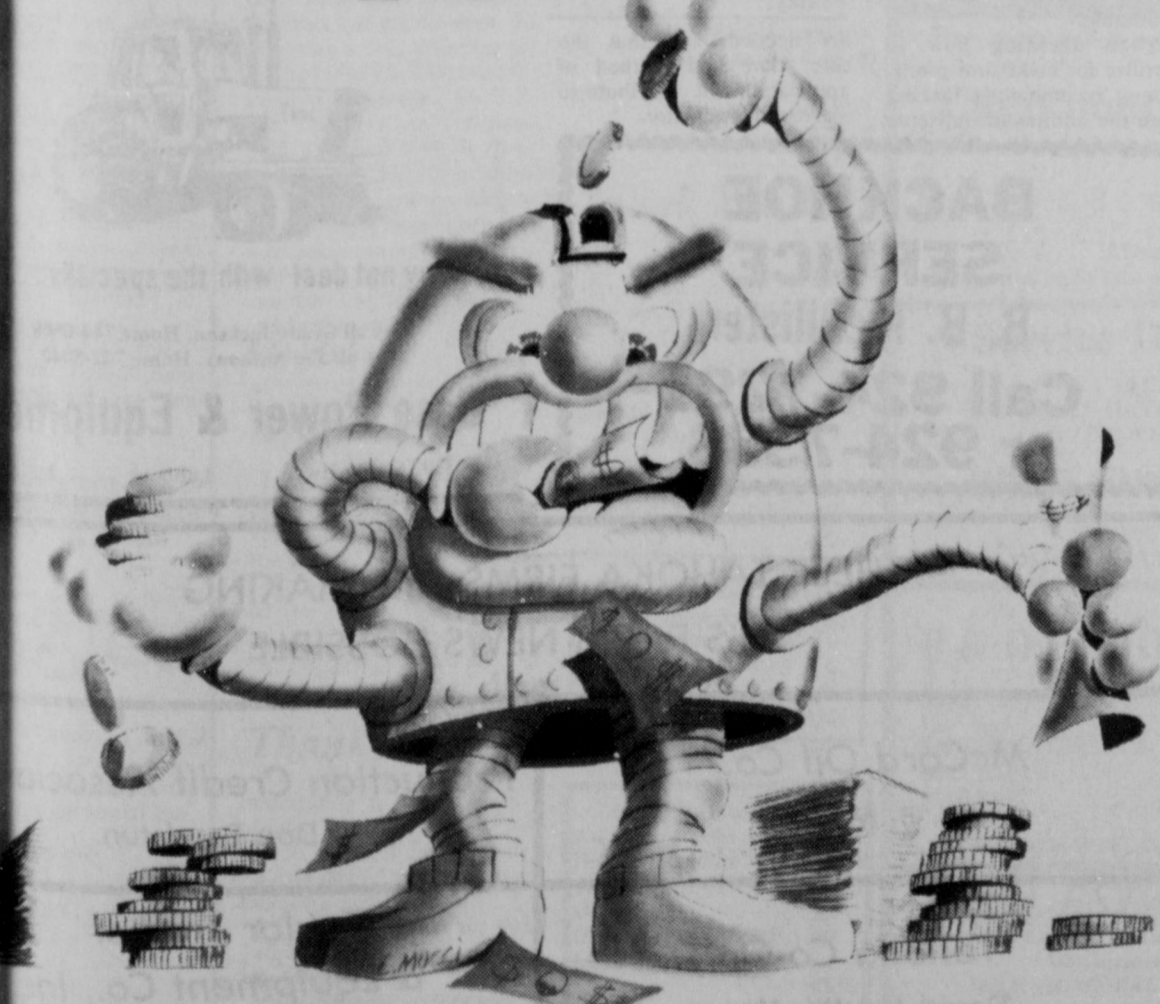

Commercial Union presents two practical ways to bite back at inflation by saving you money with their Homeowners and Superior Auto Programs.

If you qualify, you can save up to 35% on your homeowners insurance and up to 20% on your auto insurance.

Call our agency today to find out the details.

Robert Harvick Insurance Agency

998-4536

Tahoka

2129 Main St.

FALL SALE

HI DRI PAPER TOWELS

ROLL 63¢

PAPER NAPKINS

160 CT 67¢

SUN BEAM ELECTRIC CLOCK

\$3.77

LADIES PANTIES

3/\$2.57

LADIES LONG NYLON GOWNS

\$3.77

BABY POWDER

24 OZ \$1.11

HI DRI BATHROOM TISSUE

4 ROLL PK 87¢

BIC LIGHTERS

EACH 44¢

UNO CARDS

\$2.88

MONOPLY

\$6.88

SEWING 225 YDS THREAD

ASST. COLORS 5/\$1.00

BABY OIL

16 OZ \$1.27

LANKFORD'S

COTTON TODAY

NATIONAL COTTON COUNCIL SERVICE

Dust Case To Provide Answers: The Supreme Court's agreement to review a lower court decision on the cotton dust standard will provide answers to questions of vital concern to the entire nation. National Cotton Council President Herman Propst says. Propst, an Anson, Texas, cotton producer, said the key questions include:

1. Is the Occupational Safety and Health Administration correct in finding that standard is economically feasible?
2. Is the agency obligated to show that benefits of its standard bear a reasonable relationship to its costs?

Propst said these were among the issues raised by the Council in petitioning the high court to review an October, 1979, federal appeals court decision upholding the standard.

"The cotton industry believes OSHA must prove there is a reasonable relationship between the cost of its standard and the benefits it is expected to give," Propst explained.

Cotton Customers To Tour:

Customers representing 10 major Far East markets for U.S. cotton will tour Cotton Belt Oct. 12-25. The visit is sponsored by Cotton Council International, National Cotton Council, and USDA's Foreign Agricultural Service to increase U.S. cotton's share of overseas markets. During the tour, the textile executives will view farming, processing, and merchandising operations in Corcoran, Fresno, and Bakersfield, Calif.; Phoenix, Ariz.; Lubbock and Dallas, Texas; Greenville, Miss.; Memphis Tenn.; and Raleigh, N.C.

Overseas Seminars Set: Seminars on spinning quality control will be conducted on behalf of U.S. cotton in three Far East markets during the next three weeks. The seminars, a joint Cotton Council International and Cotton Incorporated project, will be held in the Philippines, Indonesia, and Thailand. CI technical service representatives, Glen P. Morton and Frank Ryne, will conduct seminars. Both will be briefed upon arrival overseas by CCI's Far East Director, John Maguire.

FROM THE ACEA'S DESK

Brent Drennan

4-H Councils Provide Youth Involvement--

Youth involvement at all levels of program development is an essential ingredient for a successful 4-H and youth program. 4-H councils at various levels provide representative leadership and insure two-

We're the fitness headquarters for your John Deere equipment

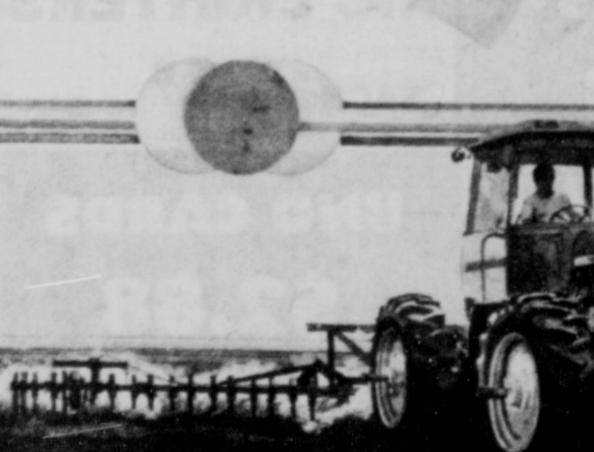

Like people, machines need checkups from time to time. That's why we are here. Our service technicians are thoroughly trained and equipped with the most modern service tools and instrumentation. Field calls are also a helpful part of our service operation. Plus working extra hours. And if we don't have the service part you need, the John Deere computerized parts locating and shipping system can speedily solve the problem.

One of the best ways to get top crop production is with healthy John Deere equipment. That's why we should be your machinery fitness headquarters.

Service is the other half of a great product

Taylor Tractor & Equip. Co., Inc.

Phone 998-4549 Tahoka, Texas

COTTON TALKS

FROM PLAINS COTTON GROWERS, INC.

Recommendations of Plains Cotton Growers, Inc. for decisions soon to be made by USDA on the 1981 cotton program will call for the highest loan and target prices permitted by current law, followed by a strong protest that such price supports still will be woefully inadequate.

This was one of the decisions made by the organization's Board of Directors at its quarterly meeting in Lubbock October 8.

The Board also voted to "urge that the staff, funds and credit lines of the Small Business Administration and Farmers Home Administration be expanded to a level adequate to handle the greatly increased need for such loans following thousands of crop disasters in recent years."

Other points the PCG Board wants to make in response to USDA's call for 1981 cotton program comment include:

- No acreage set-aside requirements.
- A seed cotton loan program for those who store cotton in ricks or modules.
- Producer freedom to plant whatever acreage and whatever crops desired without normal crop acreage (NCA) restrictions or loss of program benefits.
- No cross-compliance requirements between farms or between crops.

The Board also heard a report from its Cotton Reserve Program Study Committee and discussed, but decided to delay action on, that committee's recommendation "That PCG oppose a cotton reserve program, in which case it might not be wise for PCG to have a firm position on the matter without first knowing details of the proposal and the role it might play in overall cotton program provisions."

Mike Stevens, cotton specialist with Merrill Lynch Commodities in Lubbock, was guest speaker at the meeting. Stevens gave details of a new cotton futures contract designed by the New Orleans Exchange to serve short-staple cotton operations. He said he expected the contract to be available for trading by year end.

As proposed to the Commodity Futures Trading Commission, the contract's "par" qualities would be one-inch staple, Strict Low Middling grade and 3.5 to 4.9 micronaire. However, Stevens explained, with appropriate premiums and discounts applied, cotton stapling 31/32 and 1-1/32 inches, cotton grading Strict Low Middling Light Spot and cotton with micronaire as low as 3.0 would also be deliverable on the contract.

On the number two contract, traded on the New York Futures Exchange, minimum deliverable qualities are 1-1/32 inch staple, Middling Light Spot grade and 3.5 micronaire.

Stevens expressed the hope that the new "Texas" contract would be a useful tool for High Plains merchants and producers using "on call" forward contracts and/or hedging sales or purchases directly in the futures market.

Additional details on the proposed contract can be obtained from PCG offices in Lubbock.

Cotton Harvest Expands Slowly

Harvesting of mostly dry-land cotton expanded slowly across the Texas High Plains, despite early week rains in northern counties. Several gins in eastern counties reported backlogs this week, according to Mack Bennett, Area Director at USDA's Marketing Services Office in Lubbock.

The Lubbock office graded 3200 samples during the week ended Oct. 9. This brought the season's total to 5200, according to USDA's Agricultural Marketing Service.

Predominant grades during the week were grade 42 at 46 percent, grade 52 accounted for 24 percent and grade 43 made up 10 percent. About five percent of the samples were reduced one grade because of bark, down from 16 percent the week before.

Staple statistics showed staple 30 was predominant at 36 percent. Stapel 29 was 23 percent and staple 31 accounted for 20 percent. Average staple was 30.2, down from 30.7 a week earlier.

Micronaire readings in the base range of 35-49 accounted for 88 percent. Four percent miked in the 50-52 range while 53 and above amounted to two percent. The week's average miked was 43, down from 45 one week earlier. Average breaking strength was 92,000 pounds per square inch.

Growers sold small mixed lots of early ginned cotton, mostly grades 32, 42 and 52; staple 30 and 31; mikes 35-49 at around 73.50 cents per pound.

Gins paid growers \$100 to \$120 per ton for cottonseed, mostly \$110 to \$115.

Small Cotton Crop Brings High Prices

AUSTIN--Some Texas farmers will be in "high cotton" this year, at least those with harvestable acreage of good quality. Agriculture Commissioner Reagan V. Brown has reported.

Spot market prices for certain grades of Upland cotton have hit 92.29 cents a pound this month "the highest price anyone in the industry can remember," Brown said. Economists are predicting the futures market will soon be at \$1.00 with further increases ahead.

The Texas Crop and Livestock Reporting Service's September estimate for cotton production was for a harvest of 3.6 million bales. "That could mean a potential value of nearly \$1 billion for cotton this year," Brown said. "Some of our cotton was forward contracted this year at specific rates below levels, but many farmers be in the position of these better prices," said.

Drought reduced the crop significantly from million bales last summer. Prices started rising in summer.

Cottonseed prices have risen at the same rate for lint. Seed processing is in competition with other vegetable oils. Currently prices are lower than the average in 1979 of \$117 per ton.

Texas is the leading producer in the U.S. of cotton accounts for 30 percent production in the world.

"While it is generally rising prices for cotton have to realize that the too high, the risk substitute synthetic," said.

Heat Wave Increases Feedlot Numbers by

AUSTIN--Cattle producers around the state continued culling herds and bringing cattle to feedlots as the punishing heat wave did not let up in August. Agriculture Commissioner Reagan V. Brown said.

In the August 1 inventory by the Texas Crop and Livestock Reporting Service, cattle on feed totaled 1.7 million head, an 8 percent increase over 1979.

Placements stood at 470,000 head, a 38 percent increase over last year which is indicative of the fact that the dry pastures remained barren as no rains came in August, Brown explained.

"Although recent rains have come too late to provide relief for producers already culling their herds, the rains will greatly improve some pastures around the state," Brown said.

Brown also pointed out that consumers will welcome the supplies of choice beef result of more cattle on feed.

Pasture conditions assessed at 37 percent normal as of September 1. Last year conditions rated as 85 percent normal.

Texas ranks first in nation in 1980 in stock numbers with 21 million head. Agriculture Commissioner Reagan V. Brown reported.

Texas ranks first in nation in 1980 in melons with 48,000 harvested. Agriculture Commissioner Reagan V. Brown has reported.

Pecan Crop Production Down 72%

AUSTIN--It's either feast or famine.

After last year's record 91-million-pound pecan crop, the Texas Crop and Livestock Reporting Service estimates that the 1980 crop will drop to around 25 million pounds.

Agriculture Commissioner Reagan V. Brown reports that the drought influenced production estimates, but a decline is not unusual. "Pecan production is cyclical," he said. "A heavy harvest is usually followed by a light one. It takes two or three years for the trees to bear another big crop."

In the past 10 years Texas pecan production has dipped twice to 20 million pounds and risen to 68 and 75 million. Though large harvests can be anticipated, it may be years before conditions match those which produced last year's bounty.

When deciding how to fertilize for maximum profit, Young recommends making sure the additional nutrients are needed, and that the rate, time and method of application will contribute to increased production.

Get Your Office Supplies At Lynn County News

A Visit With Your County Agent

By Stanley Young

As farmers continue to struggle with rising costs and decreasing profits, they must develop more precise and efficient fertilization practices. Fertilizing methods and rates can be varied from field to field, or even acre to acre, to increase profitability.

When deciding how to fertilize for maximum profit, Young suggests the following ideas:

1. Collect and record soil samples from fields at two-to four year intervals, or collect from certain fields each year on a rotating basis. Charting levels of available soil nutrients is a major factor in determining a profitable approach to fertilizing.
2. Code each field on a farm map and use this map each time samples are taken. Keep records on each field, noting changes in soil nutrient levels resulting from previous crops and fertilization. Adjust fertilizer rates where needed to meet crop requirements.
3. Develop a long-range fertilization program for each field according to nutrient levels and crop requirements. Plan to apply fertilizer at the optimum time for greatest benefit.
4. Observe growth patterns of crops in each field. Look for any difference in size, color or yield from one area of the field or farm to another. Record these variations on your farm map and note any large, low-producing areas. Use soil and plant tests to determine reasons for any low productivity and fertilize accordingly.

Separate and special treatment of low-producing areas may be more economical than treating whole fields at rates sufficient to correct spot deficiencies. With the high cost of production

BACKHOE SERVICE

B. B. McAllister

Call 924-7291 or 924-7338

Jody Edwards Custom Terracing

We construct new terracing systems or rebuild your old ones.

Call 327-5252

Case Power & Equipment

"THE TRACTOR SPECIALIST"



Why not deal with the specialist?

Call Grady Jackson, Home 744-0806
Call Joe Anthony, Home 762-5040

3302 Slaton Hwy. Lubbock 79840

THESE TAHOKA FIRMS ARE MAKING THIS FARM NEWS POSSIBLE

McCord Oil Co. H. B. McCord	Production Credit Association Don Boydston
Tahoka Co-Op David Martin, Mgr.	Taylor Tractor & Equipment Co., Inc. Fen Taylor
Lubbock-Tahoka Federal Land Bank Assn. Jay Dee House, Mgr.	Farmers Co-Op Assn. No.
Tahoka Auto Supply The Hollands	Lynn County Farm Bureau Joey Meador, Mgr.

ACEA

Civic Organizations

Rotary Club meets at 7:30 on the 2nd and 4th of each month at the Club Cafeteria.

Lions Club meets at 7:30 on the 2nd and 4th of each month at the Club Cafeteria.

Robbie Roberson

J.E. "Red" Brown

REAL ESTATE BROKER

It Can Be Sold We Can Sell It

Beecher Sherrod

Salesman

998-4930-J.E. Brown
998-4382-B.F. Sherrod

BOX 515 - TAHOKA

Notice

Cakes-All occasion cakes, complete reception service, Ann Johnson, 628-4781

Printing and Imprinting-Business cards, stationery, forms, etc. Tahoka Drug 18-ftc

Classified Ads
Call 998-4888

Southwest Real Estate

HOUSES FOR SALE

bedroom, 1 bath, Mobile home with appliances, excellent condition.

bedroom, 1 bath home, brick, Extra nice.

bedroom, 3 bath, brick on corner lot, 2 room garage house in rear, and well. Excellent location.

bedroom, 1 bath home, double garage--near school.

3 bedroom house on North side of town, 2 1/2 acres, large, very good condition.

2 bedroom, 1 bath, mobile home, fenced yard, 1/2 acre building in rear for office or commercial use.

Commercial lot on west side of town, Excellent location.

MAIN, TAHOKA
For further information contact:

Annell Edwards
Office 998-4564
Res. 998-4784

Roland Clem
Office 998-5162
Res. 998-4462

J.A. Peabworth, Jr.
BROKER
Res. 998-4091



KRAFT REAL MAYONNAISE
32 OZ. JAR
\$1.49

MORE FOR YOUR MONEY

Folger's MOUNTAIN GROWN ALL GRINDS COFFEE
FOLGER'S
\$2.47
1 LB. CAN

HORMEL'S SUPER SELECT LEAN TRIM QUARTER PORK LOINS OR FAMILY PAK 8-11 ASSTD. CHOPS
PORK CHOPS
\$1.39 LB.
LEAN TRIM CENTER CUT PORK CHOPS \$1.79

SHURFRESH QUALITY BAKING

4-6 LBS. HENS AVERAGE	69¢
LEAN TRIM FRESH BOSTON BUTT	\$1.39
LEAN TRIM FRESH PORK ROAST	\$1.39
LEAN TRIM FRESH PORK STEAK	\$1.39
HEAVY GRAIN FED BEEF WHOLE	\$1.39
BRISKETS 6-10 LBS. AVG.	\$1.39
SHURFRESH REGULAR MEAT	99¢
FRANKS 12 OZ. PKG.	\$1.19
SHURFRESH REG. SLICED BOLOGNA 12 OZ. PKG.	\$1.19
GLOVER'S MEXICAN STYLE HOT LINKS	99¢
RAMIREZ FRESH CORN LARGE	69¢
TORTILLAS 32 OZ. PKG.	69¢

THRIFTY GROCERY BUYS

DEL MONTE CUT FRENCH SLI. BLUE LAKE GREEN BEANS 3 16 OZ. CANS	\$1.00
DEL MONTE GOLDEN CREAM STYLE CORN WHOLE KERNEL 3 17 OZ. CANS	\$1.00
JIF SMOOTH OR EX. CRUNCHY PEANUT BUTTER 28 OZ. JAR	\$1.99
STRAWBERRY KRAFT JAM 2 LB. JAR	\$1.79
ORVILLE REDENBACHER POPCORN 15 OZ. JAR	99¢
ORVILLE REDENBACHER POPPING OIL 12 OZ. BTL.	\$1.09

ALL PURPOSE GOLD MEDAL FLOUR
89¢
5 LB. BAG

TOTAL GROCERY SAVERS

DUNCAN HINES CHOC. CHIP/DOUBLE CHOC./OATMEAL RAISIN 17 OZ. BOX	\$1.29
DUNCAN HINES PEANUT BUTTER/SUGAR COOKIE MIX 15 OZ. BOX	99¢
WISHBONE CREAMY BELL PEPPER DRESSING 8 OZ. BTL.	69¢
CONVERTED RICE UNCLE BEN'S 2 LB. BOX	\$1.49
ALL TYPES CORN FRITOS CHIPS REG. 99¢	79¢
SCHILLING BLACK PEPPER 4 OZ. CAN	\$1.09

ALL VEGETABLE COOKING OIL
CRISCO
\$2.39
48 OZ. BTL. 25¢ OFF LABEL

CAMPBELL'S TOMATO SOUP
4 \$1.00
10 3/4 OZ. CANS
SUNSHINE KRISPY CRACKERS 16 OZ. BOX 59¢

FROZEN FOOD SPECIALS

SHURFRESH FROZEN ORANGE JUICE 12 OZ. CAN	69¢
STILLWELL BREADED CUT OKRA 12 OZ. CTN.	69¢
SNOW CROP FRUIT BEVERAGE FIVE ALIVE! 12 OZ. CAN	79¢
GREEN GIANT A QUICK MEAL IN 8 MIN. TOAST TOPPERS 5 OZ. PKG.	79¢

SQUEEZABLY SOFT BATHROOM TISSUE
CHARMIN
99¢
4 ROLL PKG.

FROM OUR SHELVES

DEL MONTE IN JUICE, CURSH/CHUNK/SLI. PINEAPPLE 15 1/4 OZ. CAN	59¢
DEL MONTE TOMATO JUICE 46 OZ. CAN	83¢

MACARONI & CHEESE
KRAFT DINNERS
89¢
14 OZ. BOX

BAGS OF ICE AVAILABLE
CALIFORNIA VINE RIPENED TOMATOES
59¢

WE RESERVE THE RIGHT TO LIMIT

FRESH DAIRY SPECIALS

MARGARINE SOFT PARKAY 2-8 OZ. CUPS	79¢
BIG COUNTRY BUTTERMILK/GOOD 'N BUTTERY BISCUITS 2 5 CT. CANS	59¢
PILLSBURY COOKIE LOVER SIZE COOKIES CHOCOLATE CHIP 27 OZ. PKG.	\$1.89
KRAFT MELLOW STICK CRACKER BARREL 10 OZ. PKG.	\$1.59
KRAFT ORANGE JUICE 32 OZ. CTN.	89¢

MONEY SAVING SPECIALS

BAKING MIX BISQUICK 40 OZ. BOX	\$1.49
BETTY CROCKER HAMBURGER HELPERS EA. BOX	89¢
BETTY CROCKER SPECIALTY POTATOES EA. BOX	69¢

CENTRAL AMERICAN BANANAS
19¢
POUND

WASHINGTON RED OR GOLD DELICIOUS APPLES LB.	49¢	CALIFORNIA ICY FRESH BROCCOLI LB.	49¢
CALIFORNIA HONEY DEW MELONS EACH	98¢	CALIFORNIA CRISP CARROTS 1 LB. PKG.	29¢
LARGE PERSIAN LIMES LB.	59¢	LARGE WHITE SWEET ONIONS LB.	33¢

PURITAN OIL 32 OZ BOTTLE **\$1.89**

HEALTH & BEAUTY AID SAVINGS

CREST 15' OFF LABEL TOOTH PASTE 5 OZ. TUBE	89¢
HEAD & SHOULDERS LOTION SHAMPOO 11 OZ. BTL.	\$1.99
REG./UNSCENTED DEODORANT SURE ROLL-ON 2.5 OZ. BTL.	\$1.99
SKIN LOTION WONDRA 10 OZ. BTL.	\$1.49
LIQUID PEPTO BISMOL 4 OZ. BTL.	\$1.09
FOR SORE MUSCLES JUNIOR ABSORBINE JR. 4 OZ. BTL.	\$1.99
KOTEX TUBE TYPE REG./SUPER TAMPONS 30 CT. BOX	\$1.99

SHELF SPECIALS

LAUNDRY DETERGENT TIDE 84 OZ. BOX	\$2.89
10' OFF LABEL FABRIC SOFTENER BOUNCE 20 CT. BOX	99¢
THE EYE OPENER COAST SOAP BATH SIZE	53¢
LIQUID CLOROX BLEACH 32 OZ. JUG	49¢
STAYFREE MINI-PADS 12 CT. BOX	93¢
STAYFREE MINI-PADS 30 CT. BOX	\$2.29
STAYFREE MAXI-PADS 12 CT. BOX	\$1.33

ALPO BEEF DOG FOOD 40' OFF LABEL 10 LB. BAG **\$2.99**

DISH DETERGENT
IVORY LIQUID
\$1.49
32 OZ. BTL.

DR PEPPER
32 OZ BOTTLES PLUS DEPOSIT
\$1.89

COOK BOOK SWEET ROLLS PINWHEELS
6 PACK **59¢**

LADY VICTORIA FINE CRYSTAL STEAMWARE
ON-THE-ROCKS GLASSES SET OF FOUR WITH EA. \$3.00 PURCHASE **\$3.99** COUPON EXPIRES OCT. 18, 1980
LADY VICTORIA FINE CRYSTAL STEAMWARE 4 WINE GLASSES WITH EA. \$3.00 PURCHASE **\$5.99** COUPON EXPIRES OCT. 18, 1980

THRIFTWAY

WE ACCEPT FOOD STAMPS

PRICES EFFECTIVE OCT. 16-22, 1980

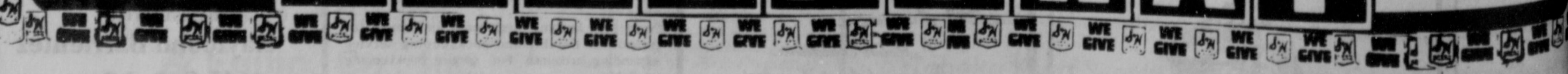

MEMBER 1000
KANSAS PRESS SOCIATION

77, NUMBER 43



BAND PLAY and here th parade also class, "Toas

WOODWO



GOMERY WA
ant \$29.95 for
Christmas plat
to turkey and dr
high on their e

letter starts ou
that you have b
if individuals to
program.

special invitati
ving the latest
mas Plate ser
in and individua

first read that
he a World Boc
age were made
like Aardvarl
about 385 pound

on to explain
painting on it b
picture of it, an
with of pretty, c
10 bucks for a
so it'll fall dow
refrigerator
en my wife is a
selling point,
are numbered
of money for
ng is a good ho

es of incredible
ave been hear
e, the original
sued in 1895 f
by a collector f
real great. If
make a big pro
have a high

hate to disapp
ve let me buy
hink I'll pass
re okay (we hi
ate so beautifi
nd potatoes.

UNDERSTANI
ing we said a
s open. If y
ze, although
be offended.
poke to me at
didn't I see y
with your mouth
to admit he pr
my foot in it.