

GREEN STAMPS
MEMBER 1980
TEXAS PRESS ASSOCIATION

The Lynn County News

20¢
PER COPY

Oldest Business Institution In Lynn County

VOLUME 77, NUMBER 3

20¢ EACH ISSUE

TAHOKA, LYNN COUNTY, TEXAS 79373

THURSDAY, JANUARY 17, 1980

12 PAGES IN ONE SECTION

County To Raise Fees, Salaries

Lynn County Commissioners took note of rising costs and inflation on two levels Monday as they voted to increase charges for use of county equipment by private individuals and also agreed to raise salaries of county employees to permit them to gain a bit on the inflationary spiral in living costs.

Commissioners voted to increase charges for a load of dirt or caliche from the present \$12.50 to \$15, plus the cost of materials, and to increase the hourly charge for use of a county maintainer to \$25 an hour (from the present \$20 rate). Increased costs in fuel and labor were cited by the commissioners in voting the fee increases.

Raises for most of the 39 county employes on the proposed salary schedule were 10 per cent, although some varied from this in order to equalize salaries for

persons doing equal jobs.

Among the proposed salaries, the county judge and sheriff will draw the highest amount, \$11,319 each. The tax assessor-collector will be

paid \$11,168. County clerk and county attorney get \$10,940 each.

Salaries of the commissioners would be raised from the present \$8,277 per year to

\$9,105. The commission will vote on the proposed increases at the next meeting Jan. 28. Judge Melvin Burks told the group that the increases would still leave

the county with a projected surplus of \$5,800 at the end of the current fiscal year.

Travel allowances for commissioners in precincts 2 and 3 were increased from \$200 to \$250 per month, and for the county judge from \$50 to \$100 per month. Commissioners of precincts 2 and 3 use their own vehicles for county business.

The group gave permission to the City of Lubbock to put a pipeline on the county right-of-way. The pipeline will come into Lynn County north of Wilson for a little way as part of a pilot project to test the use of Lubbock waste water in irrigating farm land.

The county sheriff was designated as the county health authority for rabies control.

New rates of payment for jurors were adopted, retroactive to Jan. 1. Jurors who show up on the panel will be paid \$8 per day, and those who serve on juries will be paid \$15 per day.

School Hall Cycle Ride Proves Costly

A 21-year-old man who rode a large motorcycle through the high school hallway during the lunch hour Monday was considerably poorer and perhaps wiser Tuesday after paying a fine of \$53.50 for disorderly conduct.

City judge Mel Leslie assessed the fine.

Police also investigated a report from Leighton Knox Jr. that 52 stereo tapes had been stolen from a vehicle, and a report of an accident on the Rim Rock Grocery parking lot last Wednesday.

In that collision, a 1972 Ford was driven by Darrell Wayne Cogburn, Rt. 5, and a 1978 GMC pickup was driven by Edith Mae Kuwaski of Tahoka, according to the police report.

Lynn County Sheriff's office investigated three theft reports during the week. A motorcycle trailer was reported stolen Monday as stolen from Gene Ingle in the New Lynn community.

Jerry Meeks Tuesday reported an undetermined amount of aluminum pipe had been stolen northwest of Tahoka, and also on Tuesday, Doug Taylor reported a barn burglarized 8 miles west of the city on U.S. 380. Missing were an air compressor, welder, cutting torch and gauges.

Geo. Wright In Race For Commissioner

George Wright has announced his candidacy for Commissioner for Precinct 1. Wright has been a resident of Tahoka most of his life. He is a graduate of Tahoka High School and is a farmer.

He married the former Lucile Horn. They have three children, Danny and Bill of Tahoka and Ann Ayres of Amarillo.

"Your support and vote for me will be greatly appreciated and I will do my best to make you a good Commissioner," Wright said.

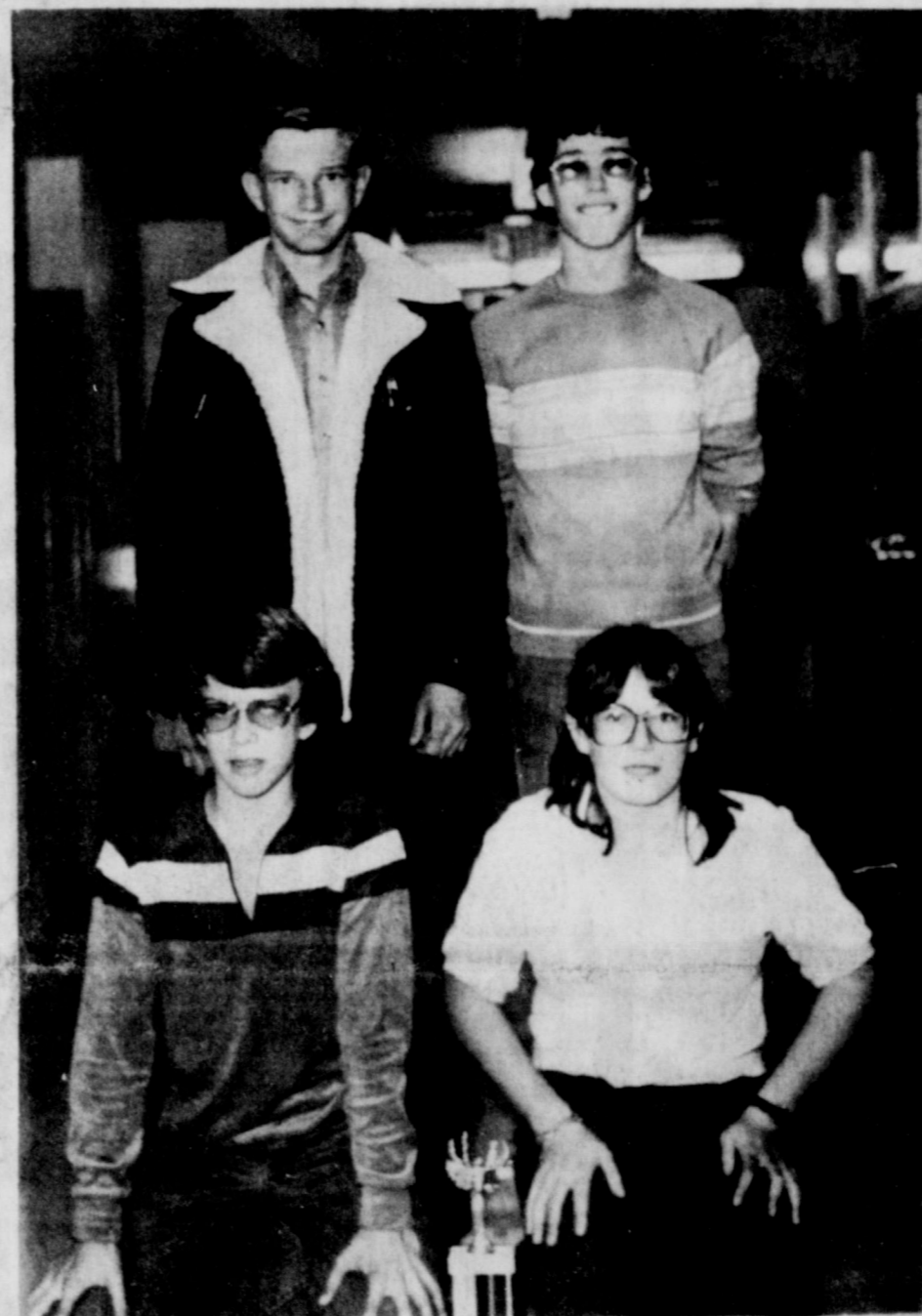

WIN MATH TROPHY--These four Tahoka students scored high in math competition in Lubbock to win the second place trophy in the small school division. Shown with the trophy are, from left, kneeling, Stacey Edwards and Dinah Stice, and standing, James Strickland and Thomas Young.



Jimmy Wright Announces Candidacy

Jimmy B. Wright, local attorney, this week announced his candidacy for the office of County Attorney of Lynn County.

Wright, son of Mr. and Mrs. Bryan Wright of Tahoka, has been engaged in the practice of law for the past three years in Tahoka. He is a graduate of Tahoka High School, Texas Tech University and Texas Tech University School of Law. Jimmy is married to the former Beth Franklin, daughter of Mr. and Mrs. Dick Franklin of Tahoka.

"I will appreciate the support and vote of all Lynn County citizens in the coming election," Wright said.

Some Voters Are Confused

Some Lynn County residents who have been mailed voter registration certificates have been signing them and mailing them back, but they are supposed to keep them. Tax Assessor - Collector George McCracken said this week. He pointed out that the registered voters will have to show the white certificates when they vote after March 1.

The white certificates mailed by the tax office to registered voters replaces the yellow certificates in effect now.

Tahoka Weather

Date	High	Low
Jan. 10	50	44
Jan. 11	60	38
Jan. 12	45	29
Jan. 13	56	40
Jan. 14	77	43
Jan. 15	76	45
Jan. 16	70	45

Trace of rain during the week.



PLANNING TO PAINT THE TOWN--Warren Sanders of Pittsburgh Paint Co. spoke to about 35 members at a Tuesday noon meeting of Tahoka Chamber of Commerce, explaining the company's offer to make a detailed plan for renovation and beautification of downtown store fronts. The project would include repairs as well as painting.

Downtown Facelift Project Is Proposed

Representatives of Pittsburgh Paint Co. told 35 members and

Commerce at noon Tuesday that their company would provide without charge a detailed analysis of the

exterior needs of every downtown Tahoka building in regard to repairing, painting and generally giving the city a face lifting.

Warren Sanders and Bruce Callender of Lubbock told the Tahoka group that all their company would require is a set of black and white photographs of every business, front and rear. Their experts then would make recommendations regarding repairs, replacing broken glass and boards and mortar, and then suggest what color

the business should be painted.

The color scheme would coordinate the entire downtown section to make it more attractive, Sanders explained. He said the company would, of course recommend use of its own paints, and would suggest paint contractors if the Tahoka businesses wanted them to.

It would be up to each individual building owner or renter to carry out the recommendations, but if everyone would do it, the downtown section would show a greatly improved appearance, he said.

Sanders said the company now has such a project about one-third complete in Dalhart, and has completed similar projects in other cities.

"Our proposals will not involve expensive architectural changes," he stated, adding that if the recommendations are carried out, no refurbishing should be needed for six to eight years.

Accountant Joe Hays explained some of the tax advantages of renovating buildings.

Completion of the project would be targeted for this fall if adopted soon, Sanders said.

Library Now Open 20 Hours A Week

The City-County Library now is open all day on Mondays and Wednesdays, from 8 a.m. to 5 p.m. (closed noon to 1), and on Friday from 1 p.m. to 5 p.m.

The increased number of hours open per week to serve the residents of the county is one of the requirements for the library in Tahoka to be a member of the West Texas Library Group which will make available to patrons here all the books from any of the participating libraries in the area.

Members of the Library Board met Monday afternoon and heard a report from Librarian Mildred Sherrill that 224 adult and 18 children's books were checked out during December. Possibility of a library grant and formation of a Friends of the Library group here also were discussed.

Gio Hays reported that a \$100 donation had been received from a Tahoka business, and the group voted to use the money to buy a book listing volumes currently in print.

County Judge Melvin Burks reported that the county has agreed to supply a telephone for the library, another requirement for joining the cooperative library group.

Binie White, chairman, presided at the session in the library.

School Board Extends Superintendent's Contract

Contracts of the superintendent, athletic director and business manager were extended one year by members of the Tahoka Independent School District board of trustees meeting in regular session last Thursday night.

For Supt. Jim Coulston and

Head Coach A.D. Shaver, the extension left their contracts at two years, to 1982. Business manager David Roberson has a one-year contract.

Annual salaries of the three, counting scheduled amounts paid for years of service in the profession,

were listed at \$29,208 for Coulston, \$19,633 for Roberson and \$23,785 for Shaver.

Contracts for other administrators in the system will be considered at a later meeting.

The board renewed the school's contract with the

firm of Pritchard and Abbott for appraisal of minerals and commercial property in the district. Other property is now being appraised by the McMorries Company of Hereford, hired by the school board and other taxing entities in the county to reappraise property uniform-

ly in accordance with a new state law.

Mrs. Margaret Carter was hired as compensatory education teacher for the remainder of the school year, replacing Brenda Conner, who has resigned to teach home economics at Gail. Also

hired was Mrs. Nelda Coulston, to be a Title I aide for the rest of the year.

Board President Bob Haney presided. Present were members Jay Dee House, Joe Brooks and Marlin Hawthorne. Absent were Mrs. Bettye Green and Tommy Lawson.

GREEN STAMPS
MEMBER 1980
TEXAS PRESS ASSOCIATION
WOODWORK
by dalton
DOUBT the Russians are quaking in fear
the threat that the United States will do
something bad to them if they don't shape up and
out of Afghanistan. Especially after the way
have jumped all over the Iranian terrorists.
about 11 days ago, on Monday before last, the
line we gave the Iranian thugs passed. The
told the kidnapers to release the hostages by
Monday "or else". Those weren't the exact
ds, but at least the U.S. implied something
bad would be done to the Iranians if they
't turn the hostages loose by then. The
papers, of course, paid no attention at all to the
line, and the U.S., of course, did absolutely
ing to Iran when the deadline passed.
Patton no doubt is turning over in his
...
N advertisement in the classified section of the
Landslide-Diary Monday read: Energe-
talented and financially successful man in
y 40s wishes to meet attractive and intelligent
...Man is artistic, athletic, enjoys about
ything and is a handsome devil... (followed
ox number, etc.).
e also is quite modest.
...
FEW YEARS AGO when folks first started
rying about energy waste, I remember reading
ething that said your complexion will be better
y exist in cooler temperatures.
At cooler temperatures, skin retains more
sture--so a person's complexion stays
ng-looking longer," according to an Extension
vice release, which went on to say that dry
i, in contrast, wrinkles quicker and sometimes
omes uncomfortable.
o if you feel uncomfortable in your skin, it may
ecause your skin is dry, or because you have
ed the old thermostat up too high.
y skin is uncomfortable, especially just below
chest, where it has to struggle to get all the
around me.
nyway, you females should remember that you
be more beautiful if you just turn that
mostat down to about 60 or so. Your skin will
in more moisture and your complexion will be
ttier.
pecially if you like blue, which the female
mbers of our staff say would be their color at 60
rees inside the building.

PLAY PUNCH CARD JACK POT

PORK (LEAN & MEATY)

SPARE RIBS POUND **\$1⁰⁹**

HORMEL **LITTLE SIZZLERS** 12 OZ **97^c**

PATTIES HORMEL HAM 12 OZ **\$1¹⁹**

FRANKS PEYTON RANCH BRAND 12 OZ **89^c**

BOLOGNA PEYTON RANCH BRAND 12 OZ **89^c**

CABBAGE POUND **9⁹**

POTATOES 20 LBS **\$1⁸⁹**

APPLES BAG RED & GOLD **89^c**

ONIONS YELLOW POUND **12⁹**

HORMEL BLACK LABEL
BACON
\$1.39
POUND



PARKAY
MARGARINE
1 LB QUARTERS **49c**

MRS PAUL
FISH STICKS
9 OZ **98^c**

EL CHICO
MEXICAN DINNER
QUISO ENCHILIDA **88^c**

MINUTE MAID ORANGE
JUICE
6 OZ **49^c**

BEST MAID HAMBURGER SLICES
PICKLES 32 OZ **89^c**

DEL MONTE WHOLE GREEN
CHILIES 4 OZ **2/\$1⁰⁰**

VAN CAMP
TAMALES 15 OZ **59^c**

HORMEL (NO BEANS)
CHILI 15 OZ **88^c**

PACE
PICANTE SAUCE 8 OZ **49^c**

HOMINY VAN CAMP 14 1/2 OZ **4/\$1⁰⁰**

RANCH STYLE
BEANS
15 OZ **3/\$1⁰⁰**

ORCHARD
ORANGE DRINK 64 OZ **69^c**

PEPSI COLA 2 LITER BOTTLE **59^c**



WHITE SWAN
BISCUITS 6/\$1⁰⁰



JOHNSON TODDLER
DIAPERS

12 CT **\$1⁹⁸**

BOUTIQUE
KLEENEX

125 CT **59^c**

WOOLITE

16 OZ LIQUID **\$1⁴⁴**
CONCENTRATED WASHING DETERGENT

ALL
49 OZ **\$1³⁹**

CARPET FRESH

22 OZ **\$1⁹⁸**

PINE SOL

KING SIZE **\$1⁹⁸**
40 OZ

BORDENS
ICE CREAM
1/2 GAL ROUND **\$1³⁹**

GLADIOLA
FLOUR
5 LBS **89c**

AMERICAN SINGLES
CHEESE 12 OZ **\$1²⁹**

DEL MONTE HALVES OR SLICES
PEACHES 29 OZ **69^c**

JELLY KRAFT GRAPE 2 LBS **98^c**

POST TOASTIES 18 OZ **89^c**

PETER PAN
PEANUT BUTTER 18 OZ **\$1²⁹**

HUNGRY JACKS
PANSHAKES 7 OZS **59^c**

HEINZ
KETCHUP
32 OZ **89c**

This weeks winner in Punch Card Jack Pot was Reva Jolly who won \$1030. Our Jack Pot is \$150⁰⁰

You can be a winner, just come by and get your card punched, or ask Reva Jolly, Mrs. Miller, Mrs. Antonia Moya, Mrs. Manue Moya, Fay Carrol, Roosevelt Moore Jr., Betty Jolly, Norma Cogburn, Lois Greathouse, Alton James James, Odessa Payne, Jewell Connolly, Adel Graves, Leon Villa, who has all won. Maybe You're next.

Rim Rock Supermarket

2001 Lockwood

Tahoka

998-5128

SPECIALS GOOD
JANUARY 17 - 23

Bas...
N...
Varsity boys...
Seminoles...
first quarter...
entered the game...
by 6 points at the...
at. Carrying 16 poi...
eny Scott; Char...
tossed in 10. Cliff...
and Jacky Jolly ad...
each, Brad WI...
and Lance Bev...
2. B. White has...
ds and Bryson ha...
Varsity girls playe...
and very close ga...
Seminoles. Tahoka

Fin...
Janu...
U...
Ne...

one 998-...
Se...
CO...

Basketball News

By AMY PORTERFIELD

Varsity boys got d out' by the black d Seminole Indians ter taking a 10-4 lead first quarter. Both ntered the game with ict losses. Tahoka y 6 points at the half unable to catch up at. Carrying 16 points onny Scott; Charles tressed in 10. Clifford and Jacky Jolly added y each. Brad White and Lance Bevers 2. B. White had 9 ds and Bryson had 4

27-23 at halftime but Seminole slipped past in the last minute of the game and won 50-49. There was a total of 28 tie balls during the game with Tahoka getting 21 fouls to Seminole's 25. Cathy Meeks put 17 points on the scoreboard followed by Starr Knox with 13, Amy Porterfield 8, Lani Brown 6 and Lisa Perkins 4. Knox and Porterfield led the teams 45 rebounds and Meeks led the teams' 45 rebounds and Meeks led in steals.

The JV boys shot the Seminole Indians down 52-44. Leading the scoring was Richard Payne with 23, James Wells had 12, Mark

Hudlin and Curt Terry 6. The JV boys participated in the Slaton tournament last week, bringing home the consolation trophy. Tahoka lost their first game, vs Slaton, after going into overtime, 52-48. Hudlin was top scorer with 17, Payne had 12, Randall Stotts 6, Rickie Graves 5, Wells 4, Terry and Roddy Gandy 2 each.

In their second game, Tahoka defeated Lockney 59-50. Hudlin put in 14 points, Stotts 13, Graves 9, Wells 8, Payne and Roger Dockery 6 each, Terry 2 and Todd Henry 1.

In the last game the team pushed past Frenship defeating them 42-31. Hudlin led scoring with 18 followed by Payne with 17, Graves 4, Roger Jolly 2 and Dockery 1.

The JV girls also participated in the tournament. Their scores will be in next week's paper.

24-32 at the half and were unable to close the gap. Final score was 71-53 in Frenship's favor. Kenny Scott led the scoring with 18 points, Clifford Oages put in 11, Jacky Jolly 8, Charles Bryson 7, Brad White 4, Todd Brown 2, Richard Payne 2 and Lance Bevers 1. Bryson led in rebounds with 8 and Jolly, Bryson and Oages had 2 steals each.

The varsity girls led by 1 point after the first quarter, but trailed 19-27 at halftime. Final score was Tahoka 39, Frenship 47. Lani Brown was high pointer with 13 followed by Amy Porterfield with 11, Cathy Meeks 8, Denise White 3, Lisa Perkins 2 and Starr Knox 2. Brown and Porterfield led rebounds with 8 each. Meeks and Brown had 3 steals each.

Tahoka Basketball

January 17
Christ the King - 7 th grade girls Tournament
New Home - 8th grade Tournament, Boys and Girls

January 18
Slaton - Varsity Boys and Girls, JV Boys - There

January 20
Cooper - 7, 8, 9 Boys - There
Cooper - 7, 8, 9 Girls - Here - 5:30 p.m.

January 21
Cooper - Varsity Boys and Girls, JV Boys and Girls - There - 5 p.m.

OEA Selling Doughnut Holes

OEA will be selling and delivering tasty doughnut holes again this Saturday morning.

This week there will be four dozen in each box and the cost is still only \$2.50. The doughnut holes are freshly made by Mister Doughnut of Lubbock.

Don't miss out on such a great opportunity. Fresh doughnut holes delivered right to your home or office. Place your order with any OEA girl or call Mrs. Barbara Jaquess at 998-4975 by Thursday.

Classified Deadline 5 p.m. Tuesday

Boys' Little Dribblers

Registration for Boys' Little Dribblers will begin at 7:30 p.m. Jan. 24 at the Community Center.

Any boy 9 to 12 years old is eligible to play. If you are now 8 years old but will be 9 before Aug. 31, 1980, you are eligible. If you will be 13 years old before Aug. 31, 1980, you are not eligible.

Birth certificates will be required if this is your first year to play Little Dribblers. There will be a \$5 registration fee. Parents will need to sign for their child, but the child does not need to be at the registration. No one will be able to register later than Sunday, Jan. 27, unless a person is needed to make the teams even. Tryouts will be announced at registration.

If you cannot attend this meeting but want to play or need more information, please contact Doris Pollard 998-4043 or Pat Cook 998-4680.

Math Students Win Second At Monterey

Tahoka students pulled together last Saturday to win a 2nd place trophy in the Small Schools Division at the Monterey Jr. High Math - Science Meet.

Team scores were arrived at by adding the best 7th, 8th, and top two 9th grade scores from each school. With nine schools in their division, Tahoka was bested by only Ralls.

The four students who helped win the trophy were Stacy Edwards, who won 1st in the 7th grade division; Dinah Stice, 8th grade division; Thomas Young, 9th grade division; and James Strickland, who placed 4th in 9th grade division.

Other students participating in the meet were seventh graders - Stacy Edwards, Wylie Stice, Vince Caswell, Delia Riojas, Kelly Draper, O'delia Sastre, Toni Salinas, Carlene Murray, Jessie Vasquez, Yvette Barocio; eighth graders - Dinah Stice, Sylvia Saldana, Sheila Crawford, Martha Arellano, Lela Bailey, Robert Munoz, Jackie Nutt, Frankie Alvarez, David Garcia, Steve Pierce, Harvey Hallmark, Jackie Robinson, Karen Carter, Kim Scarbrough, Victor Salinas, Trent Moore; ninth graders - James Strickland, Thomas Young, Jubal Dunlap, and Martin Martinez.

Sponsors for the group are Miss Jerri Wyatt, Mrs. Jody Roberson, and Mr. Tom Sullivan.

Basketball Concession Workers

January 21
Cooper - 7, 8, 9 Girls - 5:30

1. Mr. and Mrs. Buddy Hawkins, Mr. and Mrs. Milton Ehlers
2. Mr. and Mrs. Sam Ashcraft, Mr. and Mrs. Wayne Tekell
3. Mr. and Mrs. Lynn Cook, Mr. and Mrs. Joe Brooks

Tahoka School Menu

BREAKFAST
MONDAY - Hot Oatmeal, grape juice, buttered toast and milk.
TUESDAY - Sausage, hot biscuits, butter, jelly, orange juice and milk.
WEDNESDAY - Pancakes & syrup, butter, apple juice and milk.
THURSDAY - Cereal (Corn Flakes), orange halves and milk.
FRIDAY - Honey Buns, sliced pineapple and milk.

LUNCH
MONDAY - Chicken enchiladas, seasoned vegetarian beans, lettuce wedges, fruit jello and cornbread.
TUESDAY - Salisbury steak, buttered potatoes, tossed salad, hot rolls, and applesauce cake.
WEDNESDAY - Hot dogs & chili, seasoned pinto beans, cole slaw and peanut butter cake.
THURSDAY - Fried Chicken, mashed potatoes, seasoned green beans, rolled wheat rolls and sliced peaches.
FRIDAY - Hamburgers, French fries, lettuce, onions, pickles and apple cobbler.

Tahoka Merchants Appreciate Your Business

JANUARY SPECIAL
1/3 off regular price on All Potted Plants House of Flowers

1317 Ave. J
998-4596

New Store Hours:
Mon.-Fri. 8:30-5:30
Saturday 8:30-4:00

Tahoka, Texas 79373
"Oldest Business Institution in Lynn County"

Published weekly on Thursday, except the last Thursday of each year, at Tahoka, Lynn County, Texas, office located at 1614 Avenue J, Telephone Area Code 806-998-4888.

Entered as second-class matter at the post office at Tahoka, Texas 79373, under Act of March 3, 1879, and published continuously without recess.

SUBSCRIPTION RATES
Lynn and Adjoining Counties \$7.50
Elsewhere in Texas \$8.50
Out of Texas \$9.50

Dalton Wood Editor and Publisher
Betty Jolly Adv. and Bookkeeping
Jan Orr Compugraphic Operator
Piper Foster Photography

OEA Student Of The Week



OEA STUDENT OF THE WEEK--This week's OEA student of the week is Jerri Beth McKibben. Jerri Beth is the daughter of Mr. and Mrs. Jerry McKibben. She is a senior and is enrolled in her first year of V.O.E. Jerri Beth's other activities include member of annual staff, and student council. After graduation, Jerri Beth plans to attend West Texas State University.

Look for the words "color fast" on labels when selecting fabric or apparel, suggests Beverly Rhoades, a clothing specialist with the Texas Agricultural Extension Service, The Texas A&M University System.

This is your guarantee that colors will not fade, she explains. Fabrics fade due to the kind of dye used or lack of process used to set colors. Once colors fade, little or nothing can be done to set or restore colors, or to remove one color faded on another. Miss Rhoades adds.

ELECT STANLEY KRAUSE Sheriff of Lynn County

Subject to action of the 1980 Democratic Primary Pol. Adv. paid by Stanley Krause, Box 344, Tahoka, TX 79373

RIGHT POWER!
RIGHT PRICE!
RIGHT NOW!



C10 Custom Deluxe Stepside Pickup

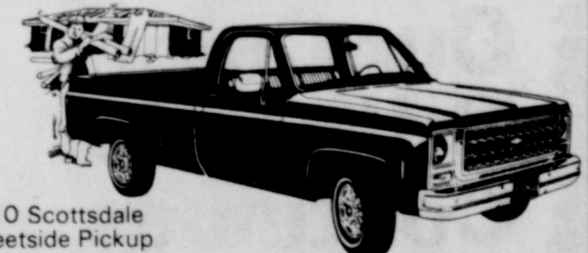

C10 Scottsdale Fleetside Pickup



C10 Silverado Fleetside Pickup

Here they are. The tough 1980 Chevy Pickups. With a wide selection of models and colors. At a price that's right. Test drive one today!



Bray Chevrolet Company

TAHOKA, TX

998-4544



Final Markdown On January Sale Items --

Up to 75% Off!

New Spring Fashions

Arriving Daily -

See Them All At

genny's

Phone 998-4001

WESTSIDE OF THE SQUARE IN TAHOKA

Sentry Savings pays competitive rates on

"Jumbo" Certificates

(\$100,000 minimum deposit)

Sentry Savings pays competitive rates on \$100,000 "Jumbo" certificates. Rates are determined daily, based on the market, and are guaranteed for the term of the certificate (30 days or more).

If you have \$100,000 or more to invest for a short term, you don't have to go out of town to earn competitive rates. Your home town Sentry Savings office pays competitive rates and gives you fast, friendly service.

Sentry has other savings programs for short- and long-term investments with rates and terms to meet your savings goals. It's easy to save at Sentry. Bring us your savings. We'll guard them and make them grow.



Tahoka
1900 Lockwood • 998-4586
Joy Brookshire, Mgr.

PLAY PUNCH CARD JACK POT

PORK (LEAN & MEATY)

SPARE RIBS POUND **\$1⁰⁹**

HORMEL **LITTLE SIZZLERS** 12 OZ **97^c**

PATTIES HORMEL HAM 12 OZ **\$1¹⁹**

FRANKS PEYTON RANCH BRAND 12 OZ **89^c**

BOLOGNA PEYTON RANCH BRAND 12 OZ **89^c**

CABBAGE POUND **9⁹**

POTATOES 20 LBS **\$1⁸⁹**

APPLES BAG RED & GOLD **89^c**

ONIONS YELLOW POUND **12⁹**

HORMEL BLACK LABEL
BACON
\$1.39
POUND



PARKAY
MARGARINE
1 LB QUARTERS **49c**

MRS PAUL
FISH STICKS
9 OZ **98^c**

EL CHICO
MEXICAN DINNER
QUISO ENCHILIDA **88^c**

MINUTE MAID ORANGE
JUICE
6 OZ **49^c**

BEST MAID HAMBURGER SLICES
PICKLES 32 OZ **89^c**

DEL MONTE WHOLE GREEN
CHILIES 4 OZ **2/\$1⁰⁰**

VAN CAMP
TAMALES 15 OZ **59^c**

HORMEL (NO BEANS)
CHILI 15 OZ **88^c**

PACE
PICANTE SAUCE 8 OZ **49^c**

HOMINY VAN CAMP 14 1/2 OZ **4/\$1⁰⁰**

RANCH STYLE
BEANS
15 OZ **3/\$1⁰⁰**

ORCHARD
ORANGE DRINK 64 OZ **69^c**

PEPSI COLA 2 LITER BOTTLE **59^c**



WHITE SWAN
BISCUITS 6/\$1⁰⁰



JOHNSON TODDLER
DIAPERS

12 CT **\$1⁹⁸**

BOUTIQUE
KLEENEX

125 CT **59^c**

WOOLITE

16 OZ LIQUID **\$1⁴⁴**
CONCENTRATED WASHING DETERGENT

ALL
49 OZ **\$1³⁹**

CARPET FRESH

22 OZ **\$1⁹⁸**

PINE SOL

KING SIZE **\$1⁹⁸**
40 OZ

BORDENS
ICE CREAM
1/2 GAL ROUND **\$1³⁹**

GLADIOLA
FLOUR
5 LBS **89c**

AMERICAN SINGLES
CHEESE 12 OZ **\$1⁴⁹**

DEL MONTE HALVES OR SLICES
PEACHES 29 OZ **69^c**

JELLY KRAFT GRAPE 2 LBS **98^c**

POST TOASTIES 18 OZ **89^c**

PETER PAN
PEANUT BUTTER 18 OZ **\$1⁴⁹**

HUNGRY JACKS
PANSHAKES 7 OZS **59^c**

HEINZ
KETCHUP
32 OZ **89c**

*This weeks winner in Punch Card Jack Pot was
Reva Jolly who won \$1030*

Our Jack Pot is \$150⁰⁰

You can be a winner, just come by and punch your card punched, or ask Reva Jolly, Mrs. Miller, Mrs. Antonia Moya, Mrs. Manu Moya, Fay Carrol, Roosevelt Moore Jr., Betty Jolly, Norma Cogburn, Lois Greathorn, Alton James James, Odessa Payne, Jean Connolly, Adel Graves, Leon Villa, who have all won. Maybe You're next.

Rim Rock Supermarket

2001 Lockwood

Tahoka

998-5128

SPECIALS GOOD
JANUARY 17 - 23

Bask
N
Varsity boys g
out by the bla
d Seminole Indiar
ter taking a 10-4 lea
first quarter. Be
entered the game w
dict losses. Tahol
by 6 points at the h
s unable to catch t
t. Carrying 16 poi
enny Scott: Charl
tossed in 10. Cliffo
and Jacky Jolly add
s each. Brad Wh
5 and Lance Beve
2. B. White had
s and Bryson had
Varsity girls played
nd very close gar
Seminole. Tahoka 1

Finan
Janu
Up
New
A
S
Se
CO

Basketball News

By AMY PORTERFIELD

Varsity boys got out by the black Seminole Indians taking a 10-4 lead in the first quarter. Both entered the game with a deficit. Tahoka led by 6 points at the half but was unable to catch up. Carrying 16 points, Kenny Scott; Charles Ross in 10, Clifford and Jacky Jolly added 5 each, Brad White 2, B. White had 9 and Bryson had 4.

27-23 at halftime but Seminole slipped past in the last minute of the game and won 50-49. There was a total of 28 tie balls during the game with Tahoka getting 21 fouls to Seminole's 25. Cathy Meeks put 17 points on the scoreboard followed by Starr Knox with 13, Amy Porterfield 8, Lani Brown 6 and Lisa Perkins 4. Knox and Porterfield led the teams 45 rebounds and Meeks led the teams' 45 rebounds and Meeks led in steals.

The JV boys shot the Seminole Indians down 52-44. Leading the scoring was Richard Payne with 23, James Wells had 12, Mark

Hudlin and Curt Terry 6. The JV boys participated in the Slaton tournament last week, bringing home the consolation trophy. Tahoka lost their first game, vs Slaton, after going into overtime, 52-48. Hudlin was top scorer with 17, Payne had 12, Randall Stotts 6, Rickie Graves 5, Wells 4, Terry and Roddy Gandy 2 each.

In their second game, Tahoka defeated Lockney 59-50. Hudlin put in 14 points, Stotts 13, Graves 9, Wells 8, Payne and Roger Dockery 6 each, Terry 2 and Todd Henry 1.

In the last game the team pushed past Frenship defeating them 42-31. Hudlin led scoring with 18 followed by Payne with 17, Graves 4, Roger Jolly 2 and Dockery 1.

The JV girls also participated in the tournament. Their scores will be in next week's paper.

Both Tahoka varsity teams lost to Frenship Tuesday night. The varsity boys trailed

24-32 at the half and were unable to close the gap. Final score was 71-53 in Frenship's favor. Kenny Scott led the scoring with 18 points, Clifford Oages put in 11, Jacky Jolly 8, Charles Bryson 7, Brad White 4, Todd Brown 2, Richard Payne 2 and Lance Bevers 1. Bryson led in rebounds with 8 and Jolly, Bryson and Oages had 2 steals each.

The varsity girls led by 1 point after the first quarter, but trailed 19-27 at halftime. Final score was Tahoka 39, Frenship 47. Lani Brown was high pointer with 13 followed by Amy Porterfield with 11, Cathy Meeks 8, Denise White 3, Lisa Perkins 2 and Starr Knox 2. Brown and Porterfield led rebounds with 8 each. Meeks and Brown had 3 steals each.

Tahoka Basketball

January 17
Christ the King - 7 th grade girls Tournament
New Home - 8th grade Tournament, Boys and Girls

January 18
Slaton - Varsity Boys and Girls, JV Boys - There

January 20
Cooper - 7, 8, 9 Boys - There
Cooper - 7, 8, 9 Girls - Here - 5:30 p.m.

January 21
Cooper - Varsity Boys and Girls, JV Boys and Girls - There - 5 p.m.

OEA Selling Doughnut Holes

OEA will be selling and delivering tasty doughnut holes again this Saturday morning.

This week there will be four dozen in each box and the cost is still only \$2.50. The doughnut holes are freshly made by Mister Doughnut of Lubbock.

Don't miss out on such a great opportunity. Fresh doughnut holes delivered right to your home or office. Place your order with any OEA girl or call Mrs. Barbara Jaquess at 998-4975 by Thursday.

Classified Deadline
5 p.m. Tuesday

Boys' Little Dribblers

Registration for Boys' Little Dribblers will begin at 7:30 p.m. Jan. 24 at the Community Center.

Any boy 9 to 12 years old is eligible to play. If you are now 8 years old but will be 9 before Aug. 31, 1980, you are eligible. If you will be 13 years old before Aug. 31, 1980, you are not eligible.

Birth certificates will be required if this is your first year to play Little Dribblers. There will be a \$5 registration fee. Parents will need to sign for their child, but the child does not need to be at the registration. No one will be able to register later than Sunday, Jan. 27, unless a person is needed to make the teams even. Tryouts will be announced at registration. If you cannot attend this meeting but want to play or need more information, please contact Doris Pollard 998-4043 or Pat Cook 998-4680.

Math Students Win Second At Monterey

Tahoka students pulled together last Saturday to win a 2nd place trophy in the Small Schools Division at the Monterey Jr. High Math - Science Meet.

Team scores were arrived at by adding the best 7th, 8th, and top two 9th grade scores from each school. With nine schools in their division, Tahoka was bested by only Ralls.

The four students who helped win the trophy were Stacy Edwards, who won 1st in the 7th grade division; Dinah Stice, 8th grade division; Thomas Young, 9th grade division; and James Strickland, who placed 4th in 9th grade division.

Other students participating in the meet were seventh graders - Stacy Edwards, Wylie Stice, Vince Caswell, Delia Riojas, Kelly Draper, O'delia Sastre, Toni Salinas, Carlene Murray, Jessie Vasquez, Yvette Barocio; eighth graders - Dinah Stice, Sylvia Saldana, Sheila Crawford, Martha Arellano, Lela Bailey, Robert Munoz, Jackie Nutt, Frankie Alvarez, David Garcia, Steve Pierce, Harvey Hallmark, Jackie Robinson, Karen Carter, Kim Scarbrough, Victor Salinas, Trent Moore; ninth graders - James Strickland, Thomas Young, Jubal Dunlap, and Martin Martinez.

Sponsors for the group are Miss Jerri Wyatt, Mrs. Jody Roberson, and Mr. Tom Sullivan.

Basketball Concession Workers

January 21
Cooper - 7, 8, 9 Girls - 5:30

1. Mr. and Mrs. Buddy Hawkins, Mr. and Mrs. Milton Ehlers
2. Mr. and Mrs. Sam Ashcraft, Mr. and Mrs. Wayne Tekell
3. Mr. and Mrs. Lynn Cook, Mr. and Mrs. Joe Brooks

Tahoka School Menu

BREAKFAST
MONDAY - Hot Oatmeal, grape juice, buttered toast and milk.

TUESDAY - Sausage, hot biscuits, butter, jelly, orange juice and milk.

WEDNESDAY - Pancakes & syrup, butter, apple juice and milk.

THURSDAY - Cereal (Corn Flakes), orange halves and milk.

FRIDAY - Honey Buns, sliced pineapple and milk.

LUNCH
MONDAY - Chicken enchiladas, seasoned vegetarian beans, lettuce wedges, fruit jello and cornbread.

TUESDAY - Salisbury steak, buttered potatoes, tossed salad, hot rolls, and applesauce cake.

WEDNESDAY - Hot dogs & chili, seasoned pinto beans, cole slaw and peanut butter cake.

THURSDAY - Fried Chicken, mashed potatoes, seasoned green beans, rolled wheat rolls and sliced peaches.

FRIDAY - Hamburgers, French fries, lettuce, onions, pickles and apple cobbler.

Tahoka Merchants
Appreciate
Your Business

JANUARY SPECIAL

1/3 off regular price

on

All Potted Plants

House of Flowers

1317 Ave. J
998-4596

New Store Hours:
Mon.-Fri. 8:30-5:30
Saturday 8:30-4:00

Tahoka, Texas 79373

"Oldest Business Institution in Lynn County"

Published weekly on Thursday, except the last Thursday of each year, at Tahoka, Lynn County, Texas, office located at 1614 Avenue J, Telephone Area Code 806-998-4888.

Entered as second-class matter at the post office at Tahoka, Texas 79373, under Act of March 3, 1879, and published continuously without recess.

SUBSCRIPTION RATES

Lynn and Adjoining Counties	\$7.50
Elsewhere in Texas	\$8.50
Out of Texas	\$9.50
Dalton Wood, Editor and Publisher	
Betty Jolly, Adv. and Bookkeeping	
Jan Orr, Compugraphic Operator	
Piper Foster, Photography	

OEA Student Of The Week



OEA STUDENT OF THE WEEK--This week's OEA student of the week is Jerri Beth McKibben. Jerri Beth is the daughter of Mr. and Mrs. Jerry McKibben. She is a senior and is enrolled in her first year of VOE. Jerri Beth's other activities include member of annual staff, and student council. After graduation, Jerri Beth plans to attend West Texas State University.

Look for the words "color fast" on labels when selecting fabric or apparel, suggests Beverly Rhoades, a clothing specialist with the Texas Agricultural Extension Service, The Texas A&M University System. This is your guarantee that colors will not fade, she explains. Fabrics fade due to the kind of dye used or lack of process used to set colors. Once colors fade, little or nothing can be done to set or restore colors, or to remove one color faded on another, Miss Rhoades adds.

ELECT STANLEY KRAUSE Sheriff of Lynn County

Subject to action of the 1980 Democratic Primary
Pol. Adv. paid by Stanley Krause, Box 344,
Tahoka, TX 79373

RIGHT POWER! RIGHT PRICE! RIGHT NOW!



C10 Custom Deluxe Stepside Pickup

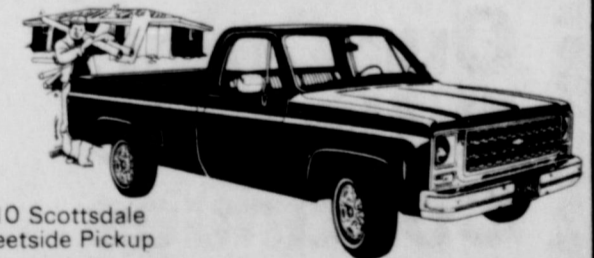

C10 Scottsdale Fleetside Pickup

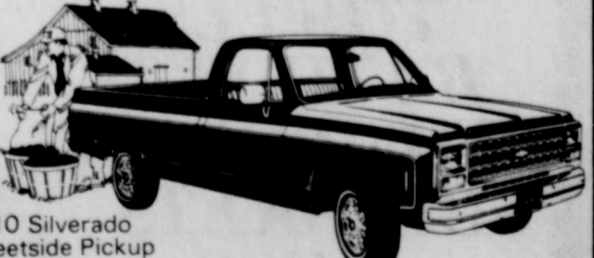

C10 Silverado Fleetside Pickup

Here they are. The tough 1980 Chevy Pickups. With a wide selection of models and colors. At a price that's right. Test drive one today!



Bray Chevrolet Company

TAHOKA, TX

998-4544

PURSE PLEASING PRICE CUTS

Final Markdown On January Sale Items -- Up to 75% Off!

New Spring Fashions Arriving Daily - See Them All At genny's

WESTSIDE OF THE SQUARE IN TAHOKA
Phone 998-4001

Sentry Savings pays competitive rates on "Jumbo" Certificates

(\$100,000 minimum deposit)

Sentry Savings pays competitive rates on \$100,000 "Jumbo" certificates. Rates are determined daily, based on the market, and are guaranteed for the term of the certificate (30 days or more).

If you have \$100,000 or more to invest for a short term, you don't have to go out of town to earn competitive rates. Your home town Sentry Savings office pays competitive rates and gives you fast, friendly service.

Sentry has other savings programs for short- and long-term investments with rates and terms to meet your savings goals. It's easy to save at Sentry. Bring us your savings. We'll guard them and make them grow.

SENTRY SAVINGS

Tahoka
1900 Lockwood • 998-4586
Joy Brookshire, Mgr.

Office: Slaton, TX Member FSLIC

Tahoka, Texas 79373
"Oldest Business Institution in Lynn County"

Published weekly on Thursday, except the last Thursday of each year, at Tahoka, Lynn County, Texas, office located at 1614 Avenue J, Telephone Area Code 806-998-4888.

Entered as second-class matter at the post office at Tahoka, Texas 79373, under Act of March 3, 1879, and published continuously without recess.

SUBSCRIPTION RATES

Lynn and Adjoining Counties	\$7.50
Elsewhere in Texas	\$8.50
Out of Texas	\$9.50
Dalton Wood, Editor and Publisher	
Betty Jolly, Adv. and Bookkeeping	
Jan Orr, Compugraphic Operator	
Piper Foster, Photography	



Service Awards Presented By Lyntegar

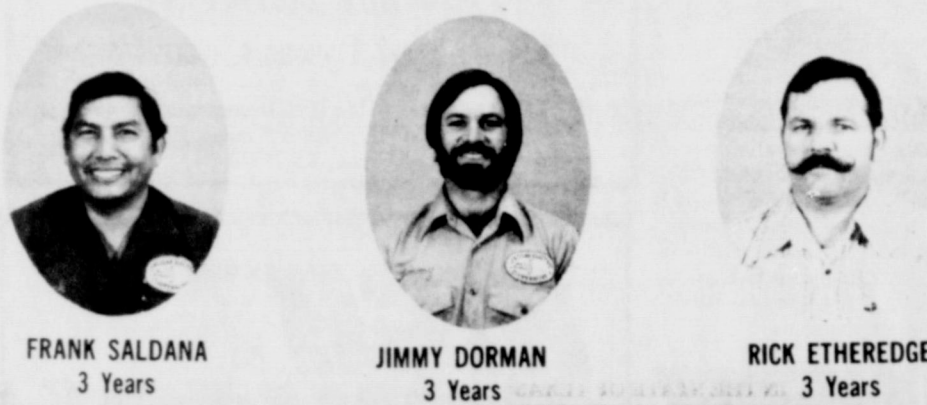

Annual awards for years of service were presented three directors and 26 employees of Lyntegar Electric Cooperative Dec. 14 at the company's annual awards banquet and party in Tahoka School cafeteria. Board President G.Q. Hensley, assisted by Jim Payne, presented service awards to the following: Wes Owen, Willis McNeil, 25 years; Lindell Bell, Binie White, Sue Inman, 20 years;

Dean Laws, Milton Ehlers, Glenna Craddock, Rubin Gandy, 15 years; N.W. Weeks, William E. Box, Willie E. Milton, Roy F. Hinkle, 10 year; Wade Terry, Gonzell Hogg, Ruth H. Wells, Leslie D. Paris, Linda S. Owen, Raymond M. Lopez, Gary Ray Cartwright, Keith Williams, 5 years; and Allen Elliott, James L. Brown, Dan Gatzki, Jerry Reno, Frank Saldana, William Don Stockstill, Rick Etheredge, Jimmy Dorman, 3 years.

MARK-DOWN Specials

MEN & BOYS FLANNEL SHIRTS

BOYS LONG SLEEVE SHIRTS COATS VESTS ETC **1/3 Off**

ONE GROUP MISSES & JUNIORS JEANS TOPS SWEATERS **1/2 Price**

ONE RACK 1/3 Off

Fabric Clearance

ONE TABLE 1/2 Price

45" BLENDS \$1.49 YARD

GABERDINES Reg \$3.98 & \$4.98 \$2.49 YARD

CORDUROYS \$2.00 Off

VELVETEENS \$4.00 Off

Our Color Brite Sale Continues

TOWELS BATH SETS BEDSPREADS BLANKETS RUGS



our Sale of Sales!

Final Mark Down 1/2 off All Sale Merchandise

ALL SALES FINAL NO EXCHANGES OR REFUNDS

NEW MERCHANDISE ARRIVING DAILY

Just Arrived New Velour Tops ASSORTED COLORS

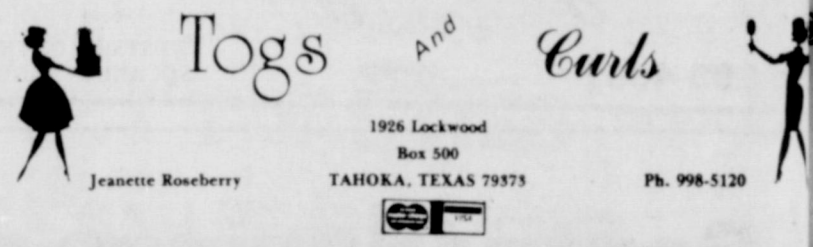

Thomas Jefferson once smuggled rice seed out of Italy for planting in South Carolina and Georgia.

Hey, Lynn County SAVE 12¢ on 4 cans of Pillsbury Biscuits.

Right now you can really save on the great taste of Pillsbury Buttermilk* or Country Style Biscuits. Just buy four of the 10-biscuit size cans and save 12¢.

*Artificial buttermilk flavor.

STORE COUPON

Save 12¢ on four of the 10-biscuit size cans of Pillsbury Buttermilk or Country Style Biscuits.

12¢

TO THE CONSUMER: This coupon can be redeemed only with the purchase of the brand specified. Coupon cannot be transferred, sold or exchanged. Any other use constitutes fraud. TO THE RETAILER: We will reimburse you for the face value of this coupon plus 5¢ handling expense. This coupon is redeemable by a consumer at the time of purchase of the brand specified and the face value of this coupon is deducted from the total selling price. By submitting this coupon for reimbursement, you agree to pay any sales tax involved. This coupon is not assignable, irrevocable, and cannot be cashed. Coupon must be submitted to the distributor of the brand specified. Reimbursement will be made only to a retail distributor of our merchandise or to a holder of our certificate of authority acting for him. For redemption of coupons, mail to the Pillsbury Company, Box 822, Minneapolis, Minnesota 55480. Cash redemption value: 1/100th of 1¢. Void where taxed, prohibited or restricted by law. LIMIT: ONE COUPON PER PURCHASE. NO EXPIRATION DATE.

Wilson News

By Marsha Chisum

Three high school band ensembles made the All-Region Band after trying out Saturday. The band will perform Saturday, Jan. 26 at 7:30 p.m. at Lubbock Monterey. The All-Region Band, led by Sheryl Angerer, sophomore, made it for the second consecutive year and Bednarz, junior, made it the first time.

Sheryl Angerer earned the right to try out for the All-State Band. She will tryout this Saturday at Tech.

The junior high Cagers played Union at home last Monday evening. In the B girls game Union won 6-4 with Christi Slone and Angie Morton each scoring 2. The A girls, led by 16 points from Terri Nolte, defeated Union 24-15. In the A boys game, a 50-28 Mustang victory.

Sammy Nava scored 20 and Keith Spears 14. The junior high will play Meadow at home next Monday, Jan. 21. Concession workers are: Juanell Breiger (C), Mr. and Mrs. Nicky Patterson, Mr. and Mrs. Caleb Vaca, Judy Wright, Estella Arellano, Lupe Faz, Rose Ybarra, and Benito Lopez.

The junior varsity teams participated in the Smyer Tournament last weekend with the girls bringing home a second place. The girls defeated Smyer 28-22 with Tonda Klaus leading with 12. In the finals Wilson lost to

Klaus 48-19. Klaus had 6. In the boys bracket Wilson lost 71-16 to Smyer and the 40-25 to Whittharrel.

The varsity teams opened district action last week coming away with 3 out of 4 victories. The girls defeated Union 42-14 behind the 12 point scoring of Kerrie Lee. Then Friday the girls defeated Smyer 53-47. Debra Hagens, Cindy Slone, and Kerrie Lee scored 16 points apiece in that ballgame. The girls are 2-0 in district play at this time and are 11-6 for the season.

The boys came out victorious after a close game with Union 40-39. Quintin Talkmitt led with 19 followed by Hall with 11. Smyer defeated Wilson boys 44-36. Talkmitt had 17 points. The boys are 1-1 in district and 5-8 for the season.

Next week the varsity teams will travel to Southland to complete the first half of district play before starting over with Union at home on Friday.

Concession workers for the New Home game this Friday are: Mr. and Mrs. Roland Stegemoller (C), Mr. and Mrs. Bob Ray, Mr. and Mrs. Rex Little, Mr. and Mrs. Robert Johnson, Audrey Schultz, and Curtis Monk.

Jerry Don Ross and Tom Freitag and at the gate will be Charles Earwood and Delmar Wilke.

Saturday on the clock will be Tom Autry, Ronnie Nettles, Victor Steinhauser, Curtis Wilke and Donald Klaus and at the gate will be Gary Cox, Bobby Lee, Dale Zant, Ray Ehlers and Bob Johnson.

Thursday concession workers will be Margaret Bednarz, Janet Wuensche, Carolyn Day, Sue Weaver, Lana Daniell, Mary Houchin, Vera Cox, Mazell Little, Linda Slone and Sandy Rogers.

Friday concession workers will be Nancy Ross, Pat Hall, Jo Ann Cook, Charlotte Freitag, and Barbara Wilke.

Saturday concession workers will be Helen Autry, Joyce Kahlich, Carolyn Klaus, Janice Lee, Betty Bishop, Oneta Steinhauser, Mary Wilke, Susan Mouser, Loraine Talkmitt, Ginger Swope, Margaret Crispin, Ann Johnson, and Margie Garcia.

vegetable salad, hot rolls, pear slices and milk.

WEDNESDAY - Chicken fried steak, cream gravy, cream potatoes, green beans hot rolls, sliced peaches and milk.

THURSDAY - Bowl of beans with chili, carrot and raisin salad, new potatoes, cornbread, peanut cookies, milk and lemonade.

FRIDAY - Hamburger, lettuce, tomatoe, pickles, onions, tator tots, cream pudding with topping and milk.

Sundown, New Home, Brownfield, Lamesa, Plains, Meadow, Levelland, and Wilson, Texas.

Earnest Casstevens
Attorney for the Utility



Nails in early America were hammered out by hand on an anvil.

Obituary

J.W. Lowrey

Services were conducted in Lamesa Wednesday for J.W. Lowrey, 70, who died in Lamesa Monday after a long illness. Lowrey was the son of the late Mrs. Zoe Lowrey of Tahoka, who once was county treasurer.

Lowrey had lived in Lamesa since 1958. He was a member of Tahoka Masonic Lodge. Burial was in Tahoka Cemetery.

Survivors include a son, John of San Antonio, a daughter, Judy Blythe of Sand Springs, and three grandchildren.

Public Notice

Notice is hereby given that Lyntegar Electric Cooperative, Inc. (The "Utility") intends to change rates for electric utility service effective January 29, 1980, or as soon thereafter as permitted by law. The changes are applicable to all areas to which the utility provides electric utility service. All classes of customers are affected by the proposed changes. The proposed rates will effect a \$869,154 increase in the operating revenues of the utility based

upon the twelve-month period ending June 30, 1979 as the adjusted test year.

Implementation of the proposed changes is subject to approval by the appropriate regulatory authority. A statement of intent including the proposed revisions of tariff and schedules and a statement specifying in detail each proposed change, the effect the proposed change is expected to have on the revenues of the utility and the classes and numbers of utility consumers affected is on file with the Public Utility Commission of Texas, and The Municipalities of

Wilson School Menu

BREAKFAST
MONDAY - Blueberry muffin, sliced pears and milk.

TUESDAY - Hot biscuit with sausage patty, pineapple chunks and milk.

WEDNESDAY - Cereal with milk, one half slice toast and grape juice.

THURSDAY - Pancake with butter and syrup, orange juice and milk.

FRIDAY - Donut, mixed fruit and milk.

LUNCH
MONDAY - Pizza, buttered corn, slaw, peanut cup, peach cobbler and milk.

TUESDAY - Chicken gumbo, English peas with carrots,

Wilson J.V. Tournament

The Wilson Athletic Booster Club will sponsor a J.V. Basketball Tournament Jan. 24-26 at the high school gym. The proceeds from the tournament will go towards the All-Sports Banquet scheduled in May. Teams will participate from the following schools: Smyer, New Home, Sundown, Post, Cooper, Borden County, Meadow, and Wilson.

The following are asked to donate towards the concession and to work on the gate, clock, and concession. Everyone's help will be greatly appreciated. Anyone who is unable to donate to the assigned or work when scheduled please contact Susan Mouser.

- WEINERS (2 pkg.)
Darla Earwood
Trina Cedillo
Kelly Gaffga
Rev. Rist
Jimmy Coleman
Karen Vardy
Pat Roberts
PAY ON MEAT
Helen Autry
Linda Slone
Linda Wilke
Charlotte Freitag
Nancy Ross
Susan Mouser
Marsha Chisum
Ted Dockery
Joy Spears
Margaret Crispin
Lana Daniell
Judy Womack
Carolyn Klaus
Janet Wheatley
Jane Graham
Pat Jacobs
Oneta Steinhauser
Jo Ann Steinhauser
TOMATOES (6)
Kim Gober
Roberta Gaston
Art Dennis
ONIONS (3)
Donna Woosley
Mike Carroll
Jackie Savage
LETTUCE (3 heads)
Becky Weid
Ethlyn Zant
Vera Cox
Peggy Morton
SWEET ROLLS (Sat.)
Ginger Swope
Barbara Ehlers

- PIES(2)
Thursday
Lorena Wuensche
Nan Weid
Margaret Bednarz
Jo Ann Cook
Janet Wuensche
Dee McNeely
Joyce Kahlich
Friday
Mary Houchin
Jerri Steen
Loraine Talkmitt
Saturday
Sandy Rogers
Betty Bishop
Ann Johnson
Barbara Wilke
Janice Lee
Bertha Nettles
Mary Henderson
Mary Wilke
Sue Weaver
Pat Hall

Thursday on the clock will be Tommy Bednarz, Billy Weaver and Gary Houchin and at the gate will be James Wuensche, Dean Daniell, Ted Dockery and Ron Rogers.

Friday on the clock will be

COTY CELEBRATES:
THE FRAGRANCE EVENT OF THE YEAR!

Flacon Mist

In your favorite Coty fragrance!

Just \$3.25

Limited Time Only!

Reg. \$5.00



Once-a-year opportunity to luxuriate in Coty's world-famous fragrances, at an unbelievable low price!

Elegant, long-lasting flacons in Emeraude, L'Amant and L'Origan. Boxed for gift-giving.

Dayton Parker Pharmacy
TAHOKA PH. 998-4300

CLEARANCE

Final Reduction

MISSY - JRS JUNIOR HIGH SIZES

Dresses
Skirts
Blouses
Pants

75%
Off

FALL & WINTER
DRESSES
50% Off

FALL & WINTER
BLOUSES
40% Off

ALL LEVIT
JEANS
25% Off

MAVERICKS
1/2 Price

CHILDRENS
DRESSES
TOPS
PANTS
1/2 PRICE

FALL
COORDINATES
1/2 Price

The Tahoka Daisy

(former Clint Walker Building)

1636 AVE J

TAHOKA



B & B Pant & Gift

CLOSED MONDAYS

MINI MALL

O'DONNELL

Report Of Condition

The First National Bank

OF TAHOKA

IN THE STATE OF TEXAS
AT THE CLOSE OF BUSINESS ON
DECEMBER 31, 1979

PUBLISHED IN RESPONSE TO CALL MADE BY
COMPTROLLER OF THE CURRENCY
UNDER TITLE 12, UNITED STATES CODE, SECTION 161
Charter Number 8597
National Bank Region Number 11
Statement of Resources and Liabilities

Thousands
of dollars

ASSETS

Cash and due from depository institutions	5,694
U.S. Treasury securities	291
Obligations of other U.S. Government agencies and corporations	7,553
Obligations of States and political subdivisions in the United States	9,813
All other securities	24
Federal funds sold and securities purchased under agreements to resell	1,200
Loans, Total (excluding unearned income)	14,988
Less: Allowance for possible loan losses	203
Loans, Net	14,785
Lease financing receivables	474
Bank premises, furniture and fixtures, and other assets representing bank premises	221
All other assets	1,188
TOTAL ASSETS	41,243

LIABILITIES

Demand deposits of individuals, partnerships, and corporations	12,994
Time and savings deposits of individuals, partnerships, and corporations	21,206
Deposits of United States Government	13
Deposits of States and political subdivisions in the United States	1,154
All other deposits	188
Certified and officers' checks	437
Total Deposits	35,992
Total demand deposits	14,054
Total time and savings deposits	21,938
Interest-bearing demand notes (note balances issued to the U.S. Treasury and other liabilities for borrowed money)	115
All other liabilities	266
TOTAL LIABILITIES	36,373

EQUITY CAPITAL

Common stock No. shares authorized 40,000	(par value) 400
No. shares outstanding 40,000	400
Surplus	4,070
Undivided profits and reserve for contingencies and other capital reserves	4,870
TOTAL EQUITY CAPITAL	41,243
TOTAL LIABILITIES AND EQUITY CAPITAL	41,243

MEMORANDA

Amounts outstanding as of report date:	
Time certificates of deposit in denominations of \$100,000 or more	4,320
Other time deposits in amounts of \$100,000 or more	623
Average for 30 calendar days (or calendar month) ending with report date:	
Total deposits	33,081

I, Will Parker, Vice President & Cashier of the above-named bank do hereby declare that this Report of Condition is true and correct to the best of my knowledge and belief.

/s/ Will Parker
January 14, 1980

We, the undersigned directors attest the correctness of this statement of resources and liabilities. We declare that it has been examined by us, and to the best of our knowledge and belief is true and correct.

Directors
/s/ Frank Barrow
/s/ F.B. Hegi, Sr.
/s/ Clint Walker

New Home News

By Florence Davies

Delbert White was taken to Methodist Hospital by ambulance Thursday morning, and surgery was scheduled for Tuesday.

+++
Matt Howell of Dimmitt is reported improving in ICU Highland Hospital. He hopes to be moved to a private room early this week. Matt is a nephew of Rev. Jackie Lee.

+++
Virginia Howle, Scooter Sharp, Inez Smith, Jo Ann

Kieth and Mern Lewis attended a Delta Kappa Gamma meeting in Wilson on Thursday evening. Mrs. C.O. Head of Brownfield was guest speaker.

+++
Mr. and Mrs. Marlow Rudd and children moved last week to Eunice, N.M. Marlow is employed as a pumper for Reliable Pumper Service and Barbara will resume her beauty shop work. We wish this young

family all happiness in their new home.

+++
Glen Grey's father, Mr. R.C. Grey of Ralls remains in Room 687 in Methodist Hospital. He is much improved and hopes to go home this week.

+++
Eric Sharp of Carlisle spent Friday night here with his grandparents, Mr. and Mrs. Don Sharp.

+++
Grady and Frances King of Lazbuddie were here with us Thursday evening.

+++
Rev. and Mrs. Jackie Lee left Sunday afternoon for Ft. Worth to attend the Evangelism Conference. Donna's mother, Mrs. Agnes Fulk of Friona is here with Jarod and Becky while their parents are away.

+++
Harold Foreman was able to return home Sunday from Highland Hospital where he had surgery on Thursday.

+++
Mrs. Larry Durham was able to return home Thursday after having skin graft Monday in Methodist Hospital.

Jim Spikes of Lubbock visited with us here Friday evening.

+++
Joe D. and Betty Unfred's children were all home Sunday and attended morning services in the New Home Baptist Church. These were Mr. and Mrs. David Unfred, Cheri'e, Angelique, and Genevieve from Bathurst, Australia, Mr. and Mrs. Robert McCracken and Melissa and Vicki Unfred from Lubbock, Mrs. Jane Fetter from Lubbock and Lou Flickinger of Marysville, Pa. visited in the afternoon.

+++
Mr. and Mrs. Orvil Hughlett of Welch spent Sunday here with Mr. and Mrs. Bob Parker and attended services in the New Home Baptist Church. Brenda and Byron May of Lubbock visited her parents Saturday night.

+++
Mr. and Mrs. John Edwards spent the weekend in Dudley, near Abilene with Mr. and Mrs. Larry Wells and Lucas John.

+++
Lucas John celebrated his 2nd birthday Saturday afternoon with a party in the

home. Birthday cake and punch were served to 20 guests.

+++
After the wedding of Don McBrayer and Gloria Cook in the Challis Baptist Church Saturday afternoon, we visited in Brownfield with my sister, Melvina Nelson.

Scanning Social Security

By JIM LATIMER
Beginning January 1980, you can earn more and still receive all of your Social Security checks.

If you are 65 or older, or you will reach age 65 in 1980, you can earn \$5,000 this year and still receive all of your checks. If your total yearly earnings go over \$5,000, one dollar will be withheld for each two dollars you earn over \$5,000.

If you are under 65 all months of 1980, you can earn up to \$3,720 and still receive all of your social security checks for this year.

If you worked in 1979 and earned over \$4,500, age 65 or

older in 1979 and \$3,480 if you were not yet 65 in 1979 or before, you should make an Annual Report of Earnings (not income tax return) with social security before April 15, 1980.

Jerry Clower Will Speak In Brownfield

The Brownfield Chamber of Commerce will hold its annual banquet Saturday, Jan. 19 at 7 p.m. in the Brownfield High School Dining Commons, 701 North Fir. The guest speaker will be Jerry Clower, well known humorist from Yazoo City, Mississippi.

The "Outstanding Citizen for 1979" will be recognized. Also new officers and directors will be introduced. They are: President, Dan Powers, Chief Executive Officer of the Brownfield Regional Medical Center; and Vice President, Richard Ogden, District Superintendent for Amoco Production Company. New directors are: Dick Fletcher, Ed Pfeiffer, Jack Pinson, Leon Pope, Rick Udell and Dan Roberts.

Early Days In Grassland

The revival meeting being conducted at the Nazarene Church here is growing in interest and attendance. Rev. Lewis Clegg is said to be bringing some stirring messages. M.C. Richey has charge of the singing and special music is being rendered each evening. Services are being held at 10 a.m. and 8 p.m. each day. Everybody cordially invited.

Central
The fifth Sunday singing convention met at Central Sunday. A large crowd was present and all enjoyed a good singing.

Mr. Earl Odom is in the Lubbock Sanitarium where he has recently undergone an operation for appendicitis.

Mr. Edd Stone returned to his home Friday evening. He has been in San Antonio for several days.

A party was given at the home of T.J. Jackson one night last week. A nice time was reported.

Mrs. Elliott returned last week from Clyde, Texas where she has been visiting.

The B.Y.P.U. of the First Baptist Church at Lubbock will render a program at Central Church next Sunday night at six o'clock. The B.Y.P.U. revival also starts Sunday night and will continue through the week. Everyone is invited.

We are still having choir practice every Thursday night. If you want good

singing at church on Sunday come and practice with us

The B.Y.P.U. Rev. started Sunday night Mr. Lawson of Breckenridge as director and worker the seniors and adults. Luther Kenley as leader the intermediates and Levis Bosworth leader of juniors.

The Lubbock B.Y.P.U. rendered a program Sunday night which enjoyed by all.

Mrs. Butler's father, Bloom and Ruby Nichols Breckenridge are visiting the Butler home this week. Mr. Butler has returned home from the south cotton fields.

Mrs. Gladys Moore, has been at the bed side her mother, Mrs. Bosworth, has returned her home in Durango.

Mr. Inklebarger and Bosworth went with her.

Miss Maurine Elliott been at Clyde for the two weeks with an aunt has been sick.

Mrs. C.C. Jones and family had relatives with them Saturday and Sunday in Friona.

Miss Dorothy Hudson, Midway and Miss Cora Shannon of Garlynn spent last week with Miss Harter.

Mr. Clifford Haynes visited with the Woods last week.

A GIANT, AREA-WIDE PRAISE GATHERING IN CONCERT



The BLACKWOOD BROTHERS

Saturday, Jan. 26
8:00 P.M.
Lubbock Municipal Auditorium
Lubbock, Texas

ADMISSION - FREE

YOUR FULL SERVICE BANK

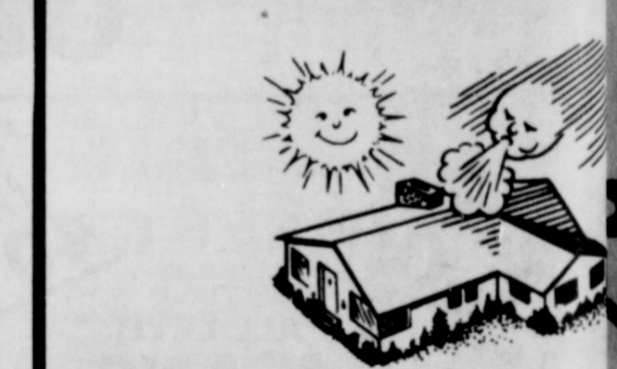

Financial Weather changes, too

Our complete, modern banking service can help you "weather" the business changes that bring problems.

An established connection with us could be a significant shelter from pecuniary inclemency.

Wilson State Bank

Member Federal Deposit Insurance Corporation

PERRYS

Check our store for Bargains in every Department during our Big January Sale!

Appreciation SALE

If You Want Variety We Have It . . .

6 BIG DAYS... OF OUTSTANDING SAVINGS

ASSORTMENT **KIMBERLY** MUGS AND BOWLS YOUR CHOICE

9-OZ SIZE
5-OZ SIZE

2.88 FOR

8-INCH ASSORTED COLORS GLASS SERVING BOWLS YOUR CHOICE

88¢

PRINTED SHEETS AND PILLOW CASE SET 4-Piece Set

- 1 Flat Sheet Full Size
- 1 Full Size Fitted Sheet
- 2 Pillow Cases

14.88 SET

DAN RIVER INC. 50% Polyester - 50% Cotton

IRREGULARS WASH CLOTHS

47¢

MEN'S TUBE WORK SOCKS

Stretch Cushion Foot . . .

SIZE 10-13

3 PAIR FOR 1.77

FANCY SECONDS! HAND TOWELS

88¢

ASSORTED COLORS

SPECIAL PURCHASE

BIG FANCY TOWELS IRREGULARS 1.88

Irregular Towels but the quality is excellent. Solids, Jacquards and Colorful Prints. You'll find a color that will blend perfectly with your bathroom. Hurry! Our quantity is limited.

SPECIAL VALUE! SUPER SAVINGS ON ELASTICS

GREAT FOR WAISTBANDS AND SLACKS. ACTIVE SPORTSWEAR AND MANY OTHERS.

3 PKG. FOR 1.00

6-OZ. 51 COUNT HOT 'N COLD INSULATED CUPS

REG. 88¢

57¢ PKG.

100% POLYESTER FIBER TAY-TEX BATTING

1.99 REG. 3.00

BOXED ENVELOPES 100 OR 50 COUNT

YOUR CHOICE

53¢ BOX

100-SHEET WRITING TABLET **43¢**

2 12"x13" UTILITY CLOTHS
4 11"x12" DISH CLOTHS
2 6"x6" POT HOLDERS
1 15"x25" DISH TOWEL

ALL COTTON

YOUR CHOICE **77¢** PKG.

10-PAGE PHOTO ALBUM

1.27

In Short Praised By Farmers Union, Others

Sen. E.L. Short of was one of 20 state members honored for their legislative service during the 70th Annual Convention of the Farmers Union. Short was selected by the 10,000 member Texas Farmers Union as the most vocal proponent of the Family Farm and Ranch Security Act which was passed in the recent session with funding approved by voters in a constitutional referendum, Nov. 6.

Other issues of Texas Farmers Union concern upon which voting records were measured included prohibition of foreign ownership of farm land, productivity valuation for agricultural property taxes, and legalization of alcohol fuels (gasohol) from farm products. Short, who chairs the Senate Subcommittee on Water and the Special Subcommittee on Diesel Fuel Shortage for Agriculture, is also a member of the Special Interim Committee on Gasohol.

In addition to the Texas Farmers Union honor, Short was again singled out for praise by "The Barbed Wire, Rural Texans Watchdog in Austin," which stated "we

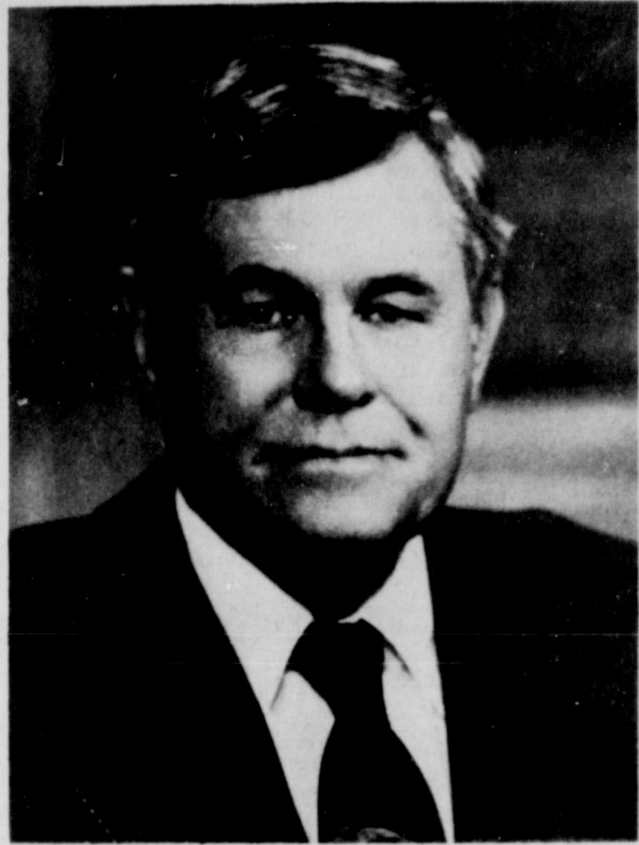

E.L. SHORT

do want to recognize a select few, who have, since the close of the Legislative session, continued to work above-and-beyond the call on behalf of rural Texans: E.L. Short has certainly worked overtime since the session closed on getting fuel for Texas' farmers and ranchers. Short was the first to blow the whistle on the State Fuel Allocation mess-up."

Not only has Short received the praise of his rural constituency, but he recently received high marks in a letter sent to each city in his 13-county district from Dick Brown, Executive Director of the Texas Municipal League. Brown stated, "Legislators such as yourself have made the difference between Texas' system of strong home rule and the meaningless forms of city government that have spread across the

West Point HDC Meeting

The West Point Extension Homemakers Club met Thursday, Jan. 10 with Mrs. Lucille Wright for their regular meeting. Sherry Etheridge gave a program on the importance of fiber in the diet. Five members and 2 visitors were present. Mrs. W.T. Kidwell joined the club making a total of 14 members. The next meeting will be in the home of Mrs. Joy Bragg at West Point. The program will be on food safety.

Northeast because of meddling by state legislatures." Brown continued his praise by adding, "Senator Short, we are grateful for the many times you defended the cities' interests in the Senate."

Jim D. Rudd Is Honored

State Representative Jim D. Rudd was one of twenty state lawmakers honored for outstanding legislative service during the 70th annual state convention of the Texas Farmers Union. Jim D. Rudd was selected by the statewide farm organization for "consistent support and outspoken leadership on behalf of the family farmers and ranchers of Texas" according to Jay Naman, President of TFU.

"The 60th Legislature will be regarded as one in which a progressive step was taken for rural interests, especially in light of passage of the Family Farm and Ranch Security Act," Naman noted. "The support given that and several other key agricultural issues by Representative Jim D. Rudd is deeply appreciated by our organization and we are proud to bestow this honor upon him."

The 10,000 member Texas Farmers Union was the most vocal proponent of the Family Farm and Ranch Security Act which was passed in the recent session with funding approved by voters in a constitutional referendum Nov. 6. Other issues of TFU concern upon which voting records were measured included prohibition of foreign ownership of farm land, productivity valuation for agricultural property taxes, and legalization of alcohol fuels produced from farm products.

OBITUARIES

Edith Clements

Services for Edith May Clements, 71, of Marietta, Okla., were held Thursday, Jan. 10 at 10 a.m. in the New Home Church of Christ with Glen Grey, minister, and the Rev. Jack Lee, pastor of the First Baptist Church in New Home, officiating. Services were also held in Marietta on Friday in the Church of Christ with Glen Grey officiating. Burial was in Marietta Cemetery. New Home services were handled by White Funeral Home in Tahoka.

Mrs. Clements died Wednesday at 3:37 a.m. in Methodist Hospital after a short illness. She was born Oct. 27, 1908 in Palo Alto, Calif., and attended school in Lakin, Kan. and college at the College of Emporia in Emporia, Kans.

She married J.W. Clements on July 26, 1930 in Leoti, Kan. She was a member of the Order of Eastern Star, Woodmen of the World and the Church of Christ.

Survivors include a daughter, Carol Elmore of Marion, Kan.; a son, Jack W. of New Home; two sisters, Mrs. Ralph Weber of Mission, Kan., and Mrs. R.K. Hoyt of Garden City, Kan.; a brother, Ed Thorpe of Reno, Nev.; six grandchildren; and a great-grandchild.

Pallbearers at the New Home services will be Dale Zant, Leonard Nettles, John Edwards, Doug Davis, Steve Barrington, Joe Armontrout, Roy Phillipot and Buddy Hawkins.

Juan Barrientez

Services for Juan Barrientez, 57, of Tahoka were held Jan. 12 at St. Jude's Catholic Church with the Rev. Patrick Hoffman, pastor, officiating. Burial was in Tahoka Cemetery under the direction of White Funeral Home.

Barrientez died at 2:55 p.m. Thursday at Helath Sciences Center Hospital in Lubbock after a lengthy illness. Born Mar. 9, 1922, a native of Rosebud, he attended school in Cameron. He married Paula Riojas on Sept. 6, 1941. They moved to Lynn County in 1952 from Brownfield.

Barrientez was a retired mechanic and a member of the Catholic Church.

Survivors include his wife; five daughters, Mrs. Juan Alvarado, Mrs. Carlos Hernandez Jr., Mrs. Ruby Fuentes and Mrs. Joel Dotson, all of Tahoka, and Mrs. Mario DeLaRosa of Brownfield; three sons, John J., Ramon and Joe, all of

Tahoka; four sisters, Leonor Canales of Wolfforth, Olivia Barela and Merced Sosa, both of Lubbock, and Cruz Chapa of Ohio; five brothers, Sotero Rangel of Orlando, Fla., Lupe Rangle and Frank Vasquez, both of Tahoka, Leonard Barrientez of Goleale and Genevevo Barrientez of Farmersville, Calif.; 19 grandchildren; and two great-grandchildren. Pallbearers were Juan Alvarado Sr., Carlos Hernandez Jr., Mario DeLaRosa, Rudy Fuentes, Joel Dotson and Juan Alvarado Jr.

Public Notice

Statement of Nondiscrimination

Lynegar Electric Cooperative, Inc. has filed with the Federal Government a Compliance Assurance in which it assures the Rural Electrification Administration that it will comply fully with all requirements of Title VI of the Civil Rights Act of 1964 and the Rules and Regulations of the Department of Agriculture issued thereunder, to the end that no person in the United States shall, on the ground of race, color, or national origin, be excluded from participation in, or be otherwise subjected to discrimination in the conduct of its program and the operation of its facilities. Under this Assurance, this organization is committed not to discriminate against any person on the ground of race, color or national origin in its policies and practices relating to applications for service or any other policies and practices relating to treatment of beneficiaries and participants including rates, conditions and extension of service, use of any of its facilities, attendance at and participation in any meetings of beneficiaries and

participants or the exercise of any rights of such beneficiaries and participants in the conduct of the operations of this organization.

Any person who believes himself, or any specific class of individuals, to be subjected by this organization to discrimination prohibited by Title VI of the Act and the Rules and Regulations issued thereunder may, by himself or a representative, file with the Secretary of Agriculture, Washington, D.C. 20250, or the Rural Electrification Administration, Washington, D.C. 20250, or this organization, or all, a written complaint. Such complaint must be filed not later than 180 days after the alleged discrimination, or by

such later date to which the Secretary of Agriculture or the Rural Electrification Administration extends the time for filing. Identity of complainants will be kept confidential except to the extent necessary to carry out the purposes of the Rules and Regulations.

Save Time And Money By Shopping At Home!

JERRY HOOVER sells VWs, Subaru Porsche & Audi Guar. Used Cars Montgomery Motors 41st & Q 828-6758 - 747-5131 18-tfc

We back up every sale with service.



Buy a new Chevrolet car or truck from us, that's not all. Because when it comes to service for your car we strive to get it done right. We want to take the care of your Chevy and keep it running smoothly for years. After all, when it comes time for you to buy a new one, we hope it will be another Chevrolet from us.

Wouldn't you rather have your service work done by a certified technician? We would - that's why ours are National Certified!



Bray Chevrolet Company

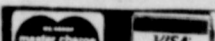

5 Lockwood Tahoka 998-4544

Happy Sewing SALE

PRICES

Every Piece Of Winter Fabric

1/2 Price

and Lower

Velour -

Wools -

Velveteens

1/2 Price

SLASHED

OUR FABRIC IS HAND-PICKED FIRST QUALITY

the Fabric Place

1614 MAIN - BOX 143 TAHOKA, TEXAS 79373

JOIN WEIGHT WATCHERS® The Authority. SAVE \$4.00

Plus... after 12 weeks you automatically qualify for this Free Recipe Card File.



A TOTAL VALUE OF \$26.88

You know you've been planning to join Weight Watchers. Well, there's never been a better time to join, because right now, Weight Watchers is offering great savings off the registration and first classroom fees. And after 12 weeks, you'll get the Weight Watchers Recipe Card File with hundreds of delicious, tested recipes absolutely FREE. The recipe cards are full color, plastic coated with 12 different categories and in a decorative file case. Easy to use - easy to read. So now you can eat your cake and make it, too!

OFFER ENDS FEB. 21, 1980

TAHOKA First Methodist Church 1801 Avenue J Tues. . . . 7 p.m. For more information call toll free 1-800-692-4329 OR LOOK FOR US IN THE WHITE PAGES.

Coupon must be brought to Weight Watchers Class

WEIGHT WATCHERS® The Authority

This coupon cannot be combined with any other offer or discount program, e.g., lifetime members. Offer good only in area 96. OFFER ENDS THURSDAY NIGHT, FEBRUARY 21, 1980

WEIGHT WATCHERS® AND ® ARE REGISTERED TRADEMARKS OF WEIGHT WATCHERS INTERNATIONAL, INC. MANHASSETT, N.Y. #WEIGHT WATCHERS INTERNATIONAL 1979

Discount available only with this coupon

Billy Whitaker

Assistant County Extension Agent

Says...

4-H brings parents and their children together in a partnership that can lead to many worthwhile experiences.

4-H is a program for youth aged 9 to 19 and is administered by the Texas Agricultural Extension Service of the Texas A&M University System.

Through 4-H, parents get involved with their youngsters by helping them with one or more of over 100 projects.

By getting involved with projects, parents help their youngsters learn basic skills and information and help them to fulfill an obligation. The "partners" then build on these successes in areas of project work, leadership,

community service and many other character-building experiences.

By spending time with their sons and daughters in 4-H, parents can overcome problems commonly referred to today as the "communication gap" or "generation gap." 4-H projects serve as a beginning to start the parent-youth partnership. This relationship can grow through mutual understanding and trust between parent and child.

With an understanding relationship, parents and 4-H'ers learn to share the joys of winning and the disappointment of losing and to jointly work out solutions to problems as they arise.

Follow the Leader In 4-H

Good leaders know where they're going. They are able to identify and understand the roles, attitudes, tasks and functions necessary for effective leadership.

And this is where the 4-H program plays a leading part.

Preparing young people for leadership roles has been an objective of 4-H since it began around the turn of the century. The national 4-H leadership program, supported by Reader's Digest, encourages 4-H members 9-19 to develop their skills through active involvement in local 4-H clubs.

Of the nearly 580,000 volunteers in the U.S. who serve as local 4-H leaders, about 145,000 are juniors and teens. Texas boasts some 6,400 junior and teen leaders. These 4-H members share their knowledge and skills with other 4-H'ers, help recruit new members and leaders, and assist in developing and expanding the 4-H program beyond the local level.

Young 4-H leaders can earn awards donated by Reader's Digest and arranged by the National 4-H Council. Incentives include four medals of honor in each county and an expense-paid trip to the National 4-H Congress held each November in Chicago, for one winner per state.

\$1,000 scholarships go to nine national winners, and two high-ranking 4-H'ers receive silver trays presented in the name of the President of the United States.

Winners are chosen by the Extension Service, which conducts the program.

More information on the 4-H leadership program is

available from the county Extension.

Ginning Regains Momentum

The daily ginning volume of the 1979 High Plains cotton crop resumed its momentum from the holidays slump, according to Paul R. Dickson, Area Director for USDA's High Plains Cotton Division.

Average daily sample receipts ranged around 28,000 during the week ended January 3. This compares with 17,000 per day a week earlier. Since mid-December, several gins have closed for the season, Dickson said.

Area offices graded 176,000 samples during the week ended January 3. This brought the season's total to 1,815,000. This date one year ago, about 1,266,000 samples had been graded.

Predominant grades for the week were grade 32 at 29 percent and grade 42 amounted to 38 percent. About five percent were white grades while 23 percent were spotted.

Predominant staples were staple 30 at 31 percent, staple 31 - 39 percent and staple 32 - 17 percent.

Micronaire 35 - 49 accounted for six percent, 33 - 34 was eight percent, 30 - 32 amounted to 33 percent, 27 - 29 was 43 percent while 26 and below accounted for 10 percent.

Prices paid growers for mixed lots were about \$1.25 lower to \$2.75 per bale higher.

Gins paid growers 100 to 120 dollars per ton for cottonseed.

High Plains Cotton Classing

The two millionth sample of 1979 High Plains Cotton was graded Friday, Jan. 11, according to Paul R. Dickson, Area Director for USDA's High Plains Cotton Division.

High Plains offices graded 178,000 samples during the week ended Jan. 10. This brought the seasons total to 1,993,000 on Thursday, Dickson said. 1,446,000 samples had been classed on this date one year ago.

Predominant grades for the week were grade 32 at 29 percent and grade 42 amounted to 40 percent. About four percent were white grades while 22 percent were spotted.

Predominant staples were staple 30 at 36 percent, staple 31 - 36 percent and staple 32 - 13 percent.

Micronaire 35 - 49 accounted for five percent, 33 - 34 was seven percent, 30 - 32 amounted to 31 percent, 27 - 29 was 46 percent while 26 and below accounted for 11 percent.

Average fiber breaking strength was 54,000 pounds per square inch.

Prices paid growers for mixed lots were about \$1.50 per bale higher to \$2.75 lower.

Gins paid growers 105 to 120 dollars per ton for cottonseed.

Savings Bond Report

September sales of Series E & H United States Savings

Bonds in Lynn County were reported today by County Bond Chairman F.B. Hegi to be \$3,237.

Sales for the nine month period totaled \$34,870 for 33% of the 1979 sales goal of \$105,000.

Texas sales during the month amounted to \$23,376-954, while sales for the first nine months of the 1979 totaled \$203,964,266 with 67% of the yearly sales goal of 297.2 million achieved.

Area Water District Vote Is Saturday

Area representatives to the High Plains Underground Water Conservation District No. 1 will be elected on Saturday, Jan. 19.

This year three Directors and 24 County Committeemen will be voted in. In the High Plains Water District's Precinct One, including Crosby, Lubbock, and Lynn Counties, the slate calls for electing one District Board Director and nine County Committeemen.

James Mitchell is running in Precinct One for his third Board of Director's term.

In the bid for Committeemen, the candidates at-large include Leland Zant, in Lynn County.

In the County Commissioners' Precincts, Don Bell is the Lubbock County Candidate in Precinct 1, as are Ronald C. Schilling in Precinct 2, and Granville Igo in Precinct 4. In Lynn County the Commissioners' Precinct 1 candidate is David R. Wied, and the Precinct 4 committeeman candidate in Wendell Morrow.

The Water District has more elected offices than any state in the nation (excluding the state legislatures).

Polling places in Lynn County include New Home Co-op Gin and Wilson Co-op Gin.



Thomas Jefferson sold his 10,000 books to the U.S. government to replace the collection burned by the British. The books became the nucleus of today's of Congress.

Greater Demand for Texas Boosts State's Hog Inventory

AUSTIN--Latest monthly hog and pig count, showing some 910,000 animals on hand in Texas, represent a seven percent increase over the same period a year ago, according to Agriculture Commissioner Reagan V. Brown.

Brown attributed the increase in the Dec. 1, 1979, inventory, completed by the Texas Crop and Livestock Reporting Service, to greater demand for pork by consumers.

Breeding hogs were 4 percent below the number of December 1978, but market

hogs were up 9 percent total of 780,000.

Commercial slaughter plants in Texas reported by the end of November 1,214,900 hogs had slaughtered, 25 percent the same period in 1978.

Brown said that producers expected demand for pork to be strong in the first quarter of 1980 with farrowing the September-November 1979 quarter up 9 percent from 98,000 head. Producers indicated, however, that will be cutbacks in farrowing of 13 percent through

Texas Beef Cook-off Recipe Being Accepted by CowBelles

AUSTIN--Whether you chop it, grind it, smother it, or serve it plain, your favorite recipe for beef may be worth \$300 in the 1980 Texas Beef Cook-off.

The Texas CowBelles are sponsoring the statewide contest to find the best recipe for cooking beef chuck, round, rump, or brisket.

Following selection of the best five recipes submitted for judging, the five finalists will receive expense-paid trips to Amarillo to prepare their dishes for judging during the Texas Beef Conference, April 17-18.

Besides receiving \$300, the first-prize winner of the Texas competition will advance on an expense-paid trip to the National Beef Cook-off to be held in Scottsdale, Arizona.

Sept. 3-5.

Beef dishes entered in competition will be judged on the basis of taste, appearance, originality, ease of preparation and practicality. Entries have increased from 50 to 1975 to 1976 to 1977 to 1978 to 1979 to 1980. The contest is a benefit for the Texas Beef Council.

Entry blanks for the Cook-off are available at the Texas Department of Agriculture, P. O. Box 78711, Austin, Texas 78711.

District offices in the following locations: Amarillo, Odessa, Vernon, Stephenville, San Antonio, Pharr, Brenham, Houston, Beaumont. Entry blanks will be submitted no later than March 15, 1980, to CowBelles Beef Council, 5401 Interstate 40, Amarillo, Texas 79101.

JANUARY SPECIAL

1/3 Off Regular Price

On

All Potted Plants
House Of Flowers

1317 Ave J
998-4596

New Store Hours:
Mon.-Fri. 8:30-5:30
Saturday 8:30-4:00

CONSOLIDATED REPORT OF CONDITION (Including Domestic Subsidiaries)

LEGAL TITLE OF BANK			
Wilson State Bank			
CITY	COUNTY	STATE	ZIP CODE
Wilson	Lynn	Texas	79381
STATE BANK NO.	FEDERAL RESERVE DIST. NO.	CLOSE OF BUSINESS DATE	
1220	11	December 31, 1979	
ASSETS			
1. Cash and due from banks		Mil.	Thou.
2. Due from other depositories and all cash items in the process of collection		1	732
3. U.S. Treasury securities			None
4. Obligations of other U.S. Government agencies and corporations			439
5. Obligations of States and political subdivisions in the United States		3	884
6. All other securities			None
7. Federal funds sold and securities purchased under agreements to resell		3	000
8. Total loans (including overdrafts totaling \$ 35,292.77) (From Schedule A, Item 8)		7	081
9. Lease financing receivables			None
10. Bank premises, furniture and fixtures, and other assets representing bank premises			294
11. Real estate owned other than bank premises			103
12. Letters of credit and customers' liability on acceptances outstanding			None
13. All other assets			7
14. TOTAL ASSETS (sum of items 1 thru 13)		16	540
LIABILITIES			
15. Demand deposits of individuals, partnerships, and corporations		5	694
16. Time and savings deposits of individuals, partnerships, and corporations		7	622
17. Deposits of United States Government			17
18. Deposits of States and political subdivisions in the United States			737
19. Due to banks			100
20. All other deposits			None
21. Certified and officers' checks			402
22. Total Deposits (sum of items 15 thru 21)		14	572
a. Total demand deposits		6	502
b. Total time and savings deposits		8	070
23. Federal funds purchased and securities sold under agreements to repurchase			None
24. Interest-bearing demand notes issued to the U.S. Treasury and other liabilities for borrowed money			None
25. Mortgage indebtedness for which the bank is directly liable			None
26. Unearned discount on loans			218
27. Letters of credit and acceptances outstanding			None
28. All other liabilities			None
29. TOTAL LIABILITIES (excluding subordinated notes and debentures) (sum of items 22 thru 28)		14	790
30. Subordinated notes and debentures			None
31. Allowance for possible loan and investment losses			80
EQUITY CAPITAL			
32. Common stock (No. of shares outstanding 3500)			350
33. Certified surplus			350
34. Undivided profits			930
35. Uncertified surplus, reserve for contingencies, and other capital reserves			40
36. TOTAL EQUITY CAPITAL (sum of items 32 thru 35)		1	670
37. TOTAL LIABILITIES AND EQUITY CAPITAL (sum of items 29, 30, 31 and 36)		16	540

NOTE: This report must be signed by an authorized officer and attested by not less than three directors other than the officer signing the report.

I, the undersigned officer, do hereby declare that this Report of Condition (including the supporting schedules) has been prepared in conformance with the instructions and is true to the best of my knowledge and belief.

SIGNATURE OF OFFICER AUTHORIZED TO SIGN REPORT	AREA CODE/TELEPHONE NO.	DATE SIGNED
/s/ Steve Hathaway	(806) 628-2311	Jan. 9, 1980

NAME AND TITLE OF OFFICER AUTHORIZED TO SIGN REPORT	We the undersigned directors, attest the correctness of this Report of Condition (including the supporting schedules) and declare that it has been examined by us and to the best of our knowledge and belief has been prepared in conformance with the instructions and is true and correct.
Steve Hathaway Cashier	

SIGNATURE OF DIRECTOR	SIGNATURE OF DIRECTOR	SIGNATURE OF DIRECTOR
/s/ Dan Cook	/s/ Victor Steinhauser	/s/ Jackie Bishop

(MAKE MARK FOR NOTARY'S SEAL) State of Texas, County of Lynn, Sworn to and subscribed before me this 9th day of January, 1980. My commission expires July 31st, 1980. /s/ Julia Castro, Notary Public.

ALAYAN ELECTRONICS

SALES & SERVICE

- ★ TVs ★ STEREOS ★ RADIOS
- ★ CBS ★ CALCULATORS
- ★ PARTS

BOX 1616
1620 MAIN STREET
TAHOCA, TX 79373

BUS. (806) 992-
RES. (806) 795-

Excellent Deals On 1979 Demonstrators

You can buy one of these low-mileage cars at tremendous discounts or get a good trade-in

BUICKS		List Price	Sale Price
Electra Ltd.	4-door, blue	List \$11,555.15	\$8,700
Electra Ltd.	2-door, blue/white top	List \$11,261.75	\$8,400
LeSabre Ltd.	2-door coupe, carmine/white	List \$9816.65	7400
Electra 225	2-door coupe, carmine/white	List \$10,258.15	7700
LeSabre	4-door, light green	List \$8432.65	6200

OLDSMOBILE		List Price	Sale Price
Delta 88	2-door coupe, carmine	List \$9650	7300

PONTIACS		List Price	Sale Price
Bonneville	Brougham 4-dr., light green	List \$10,041.15	7700
Catalina	4-dr. sedan, camel/tan	List \$8073.65	6100

McCORD MOTOR CO

TAHOCA, TEXAS

SEE THE NEW GENERAL MOTORS LINE OF FINE CARS

PONTIAC OLDSMOBILE BUICK GMC

Sherry E...
not join an Ext...
makers Club?
sons interested i...
an Extension l...
ers club should c...
Lynn County Ext...
ce at 1600 Ave...
upcoming acti...
e demonstration...
bers plan to...
grams related to...
Nutrition, Clo...
sing, Health, M...
t, and Family...
throughout the year in...
e better homel...
county.
membership in home...
ation clubs and...
ational programs...
ple of all ages, regi...
socio-economic l...
color, creed...
region or national org...
membership in hon...
strations clubs in...
tion and practicality...
have increase...
from 50 to 1975 to...
more homer...
ize the benefi...
and sharing...
County now ha...
the Texas Demonstration...
Agriculture, P. O. Box...
Austin, Texas 78711...
Monday night - 1...
New Home

Boots
Belts
Shirt
Jacket
Caps
Purses
Flower
Jeans
Blanket
Skirts
Blouse
Jewelry
BIC LA
BIC SH
PANT
BATT
P

Polaroid's Pr...
The simple at...
flash range.

Sherry Etheredge Says....

...not join an Extension Homemakers Club? ... Extension home-club should contact Lynn County Extension office at 1600 Avenue J, Tahoka or call 998-4650.

1st Thursday afternoon - West Point
2nd Monday (noon) - Tahoka Daisies
2nd Tuesday afternoon - Draw
2nd Tuesday night - Triple "A"

Strike It Rich With Nonfat Dry Milk Deserts

Nonfat dry milk is a gold mine when it comes to economical menu planning. For those meals you want to crown with a special desert, don't overlook the possibilities provided by nonfat dry milk says USDA's Agricultural Marketing Service.

pour all back into the pan and cook 2 minutes longer. Add 2 tablespoons shortening and 1/2 teaspoon of vanilla. Cool.

Pour part of the mixture into a baked 9 inch pie shell. Add 2 sliced bananas and the rest of the mixture.

Top with meringue. Bake in a moderate oven (325 degrees) until lightly browned--about 15 minutes. Serve warm or chilled.

If you want a hurry-up desert to satisfy that sweet-tooth of your family's, try Jiffy Pudding.

Use your favorite instant pudding mix. For each cup of liquid required in the mix, add 1/4 cup of nonfat dry milk. Proceed as directed on the pudding package, using water as the liquid.

Serve in attractive dishes garnished with a whipped topping made from nonfat dry milk. Top with a marchino cherry half.

To make the topping, beat until stiff: 1/2 cup water, 1 tablespoon lemon juice, and 1/2 cup nonfat dry milk powder.

Beat in 2 tablespoons of sugar and 1/4 teaspoon vanilla. Chill and use as you would whipped cream. This recipe makes about 2 1/2 cups of topping.

You can serve these deserts with confidence, knowing that they are economical and nutritious.

AROUND TOWN

By Leona Waldrip

Draw Home Extension Club met on Tuesday, Jan. 8 with nine members and the agent present. Past Pres. Eva Mason turned the meeting over to the new president. Sherry Etheredge presented the program on "Fiber In the Diet". Next meeting will be Feb. 12 with Mrs. Vesta Appling as hostess.

Tahoka Rebekah Lodge met on Tuesday night in regular session. There were ten members present. The upcoming installation of new officers was discussed. Donuts and coffee followed the meeting.

The birthday party at Lynn Co. Pioneer Club was attended by 25 persons on Friday. Those present having birthdays in January were Jurline Payne, Mable Morgan, Lillian Lambright, Bernice Shepherd and Clelus Freeman. This Friday will be the regular luncheon day at the center. We are still in need of some volunteers to help on the telephone reassurance program. Call 998-5264 for details.

Lela Wood and Cordie Swann visited the Senior Citizens Club in Brownfield on Monday.

Wilson Sewing Club met on Monday afternoon in the Museum Building. Mrs. Loyd Christopher and Lucille Clary were co-hostesses. There were 10 members present and Joyce Hancock, daughter of Mrs. Raymond was a guest. The club voted to meet only once a month for the rest of the winter months.

Mrs. Lichey and Mrs. Rice attended from Tahoka and Mrs. Lichey will be hostess at the next meeting.

Lorain Crowson, Green Thumb Worker and bus driver for Lynn Co. Transportation, who had major surgery in October, had to have more surgery on Monday morning in Methodist Hospital. She is reported to be doing nicely.

Leta Brown and Dr. and Mrs. Lynn Lemon all of Lubbock, visited in Tahoka on Thursday afternoon.

Barbara Satterwhite with

Local Students On Dean's List At WTC

Thomas Vaughn Guin of Tahoka and Bryan Thomas Schwertner of Wilson are among the 106 students who qualified for the Dean's List at Western Texas College during the 1979 fall semester.

To be eligible for the Dean's List, a student must have a grade point average of 3.5 or more on a 4.0 scale while enrolled for at least 12 hours of college credit work exclusive of physical education.

Spring semester classes at WTC began Jan. 16. Late registration will continue through Jan. 29.

MBF Homemaker Services in Lubbock, was in Tahoka Thursday interviewing clients and workers. Anyone interested in these services may call the Senior Citizens Center for information.

A group from First Baptist Church left early Monday morning to attend the Evangelism Conference in Ft. Worth. They were to return late Wednesday. Mrs. Ruth Ramsour of Lubbock was down to stay with her grandchildren while their parents are on the trip.

The Friendship Past Noble Grand Club will not meet this Thursday night as scheduled but will meet Jan. 24 with Louise Wyatt.

Bridge Winners

Winners in T-Bar Tuesday bridge last week were: Mrs. Wilson Edwards and Mrs. Jess Gurley and James McAllister and Mrs. Margie Maddox, tied for first and second; Mrs. Vivian Broyles and Mrs. Margie Peltier, third; Mrs. Clint Walker and Mrs. Roy LeMond, fourth; and Mrs. C.R. Burleson and Mrs. Meldon Leslie, fifth.

Winning first at the Wednesday duplicate Christmas party were Janice Curry and Gerry Renfro; second, Mabel Gurley and Janelle Franklin; third, Mary Taylor and Polly Cords.

The winners last week were first, Betty Barnes and Mary Brewer; second, Catherine Barham and Christine Askew; third, Janelle Franklin and Mabel Gurley; fourth, Lena Burleson and LaQuita Leverett.

Cemetery Group Seeks Addresses

Names and addresses of all persons who have friends or relatives buried in Tahoka Cemetery are being sought by the Tahoka Cemetery Commission so a mailing list can be compiled. Members of the commission met this week and decided to make the request for all such names and addresses, asking that anyone having this kind of information please give it to any commission member or mail it to the Tahoka Cemetery Board, Box 300, Tahoka, Tx. 79373 by Jan. 28.

The group believes a good response will come from an appeal for donations, with a letter explaining the needs soon to be mailed out. Any amount contribution will be welcome.

Commission members expressed concern this week over littering at the cemetery and on the road leading to it, pointing out that "it is a shame to see such a mess being made after all the volunteer work done to make the cemetery attractive."

Beer bottles, soft drink cans and trash are being thrown out in the cemetery, and these not only are unsightly, a board member declared, but also ruin mowers working in the cemetery.

A special meeting is planned at 8 a.m. Jan. 29 at the city hall, and everyone is invited to attend, the chairman said.

Impala SE Coupe Breaks 20-MPG EPA Barrier

Chevrolet announced recently it will break the 20-mile-per-gallon barrier in EPA estimated mileage for full-size, gasoline-powered cars with the introduction of a specially-equipped 1980 Impala coupe.

Robert D. Lund, Chevrolet general manager and a General Motors vice president, said the car is called the Impala SE. It is equipped with a 3.8-liter V6 engine, automatic transmission, larger-aspect radial tires and a 2.41 rear axle.

It cannot be purchased with air conditioning.

"We're not kidding ourselves," said Lund. "This is not a car for everybody. More than nine out of ten full-size Chevrolets are normally purchased with air conditioning, for example."

"But whatever the effect of the SE on Chevrolet customers, it has already had a positive effect on the Chevrolet engineering organizations--the people responsible for our ongoing fuel economy programs. It has been a catalyst--it has fired everybody up."

"Breaking the 20-mile-per-gallon barrier in this inertia weight class with a gasoline-powered vehicle is a little like running a four-minute mile. It's been an unreachable target for an awfully long time."

"That's why there's such a sense of accomplishment. And that's why we expect it to have a springboard effect on the fuel economy of our other car lines."

"The SE is more than just an efficient automobile that will serve the needs of many motorists in the best Chevrolet tradition. It's a shot in the arm for fuel economy engineers everywhere. We're really proud of it."

Manufacturer's suggested retail price for a standard Impala coupe is \$6,179.84. Suggested price of the SE fuel economy option, (Z5A in the catalog), is \$11,172.

Although the EPA has rated the Impala SE at 20 mpg, the window sticker will display

18 mpg. That's the federal label estimate for the entire fleet of full-size Chevrolets with V6 engines and automatic transmissions. The SE will not be available in California.

Highway fuel economy for the SE is estimated at 28 miles per gallon by the EPA. Combined city/highway mileage--the figure used to determine corporate fleet average fuel economy (CAFE)--is 23.

The Impala SE joins a 1980 Chevrolet passenger car fleet that will average a projected 22.1 miles-per-gallon on the

EPA's combined city/highway schedule.

Except for the Citation, which is almost seven miles per gallon better than the 1979 Nova series it replaced, Chevrolet's largest year-to-year fuel economy improvement has occurred in Caprice Classic and Impala models.

Projected fleet fuel economy for Caprice Classic and Impala is almost 19 1/2 miles per gallon--up from 17 in 1979.

This year's improvement is the result of a technological over-haul.

From the TAP Kitchen

POPPY SEED-HONEY SALAD DRESSING

- 1/2 C. honey
- 1 tsp salt
- 1/2 C. vinegar
- 1 T. dry mustard
- 1 C. salad oil
- 1 1/2 T. poppy seed

Mix together honey, salt, vinegar, and mustard. Add oil slowly, beating constantly. (May be made in a blender.) When mixture is thick and well-blended, add poppy seed.



Sir Isaac Newton, who discovered gravity, lived to be 84, but after he reached 42, he devoted himself to studying religion.

HAVE YOU HAD YOUR ANNUAL CHECK-UP?

after you see your doctor, bring your prescription to

Dayton Parker Pharmacy
TAHOKA PH. 998-4300

Reduction Sale

Boots	LADIES & CHILDREN	1/2	off
Belts	MENS		
Shirt	MENS LONG SLEEVE	1/3	off
Jacket	MENS & LADIES		
Caps	mens winter		
Purses	LADIES		
Flowers	ARTIFICIAL		
Jeans	BOYS & MENS		
Blankets			
On Skirts	LADIES		
Blouses	LADIES		
Jewelry	LADIES		

SPECIALS

BIC LIGHTERS	LIMIT 3	38^c
BIC SHAVERS	PACK	41^c
PANTIE HOSE	PAIR	49^c
BATTERIES (C & D) EACH		19^c

Lankford's

\$20⁰⁰ Off

Polaroid Pronto! B

with free film and flash when coupon on box is mailed in -

\$39⁹⁵

Reg. \$59⁰⁰

Dayton Parker Pharmacy
TAHOKA PH. 998-4300

Tahoka Merchants Appreciate Your Business

Get Your Office Supplies At Lynn County News

FREE

PICKUP AND DELIVERY ON REAR TRACTOR TIRES

DURING THE MONTH OF JANUARY

Do you need a set of rear tractor tires before you start breaking or chiseling to assure good traction and better fuel economy?

During January, we will pick up your tractor, bring it to our store, mount new rear tires, and return the tractor to you, with no charge for pickup and delivery!

Offer good through Jan. 31

(Tractor must have no equipment or stripper mounted on it)

GOOD RECAP IMPLEMENT TIRES - CHEAP!

Let us help you with your Dual Tire needs

Wade Tire Co.

1229 Lockwood, Tahoka

"Quality Service At A Fair Price"

998-5488



Plains Cotton Growers, Inc., Lubbock, is openly opposing a cotton acreage reduction scheme proffered by the Delta Council, Stoneville, Mississippi.

The proposal would achieve a desirable reduction in cotton acreage, according to PCG Executive Vice President Donald Johnson, "but almost the entire cutback would be forced on Texas and Oklahoma with the mid-South and most of the rest of the Cotton Belt giving up little or nothing."

The Delta Council presented its plan at House Cotton Subcommittee hearings December 27, asking that the Secretary of Agriculture be directed to enforce an acreage cutback following any year when the cotton carryover is expected to exceed four million bales.

The acreage reduction should be achieved, Delta Council recommended, by requiring producers (a) to plant five percent below their previous three-year average plantings in order to be eligible for the loan and (b) to reduce acreage up to another 10 percent as a prerequisite to disaster payment and target price eligibility.

"We can easily support the objective of reduced acreage following a year when the cotton carryover is too high," Johnson states, "but we can't leave unchallenged the proposed method of reaching that objective."

He points out that because of declining mid-South cotton acreage in recent years, producers in that area could cut back plantings to five percent below the 1977, 1978 and 1979 average and still plant 2,923,500 acres, over 10 percent more than the 2,650,000 acres planted in 1979. They could reduce the three-year

average by 15 percent and still plant 2,615,700 acres, only 1.3 percent less than 1979.

These figures contrast sharply with the Texas-Oklahoma situation where acreage has been on the increase in recent years. The three-year Texas-Oklahoma average is 7,621,000 acres. Cutting back five percent would leave only 7,240,000 acres, 10.6 percent less than the 8.1 million acres planted in 1979. A 15 percent cutback, to 6,477,800, would be over 20 percent less than last year.

Johnson also points out that plantings in the western states, with their highly predictable weather and consistent yields, wouldn't be affected because for the most part they couldn't care less about loan, disaster and target price payment eligibility.

"It becomes readily apparent that adoption of the mid-South proposal," Johnson concludes, "would cause a large acreage reduction over much of Texas and Oklahoma while the mid-South and others would be free to plant as many or more acres and reap a disproportionate share of the price benefits, if any, from reduced Texas-Oklahoma production."

A Visit With Your County Agent

By Stanley Young

1980 CROP FERTILIZER PRACTICES NEED RE-EVALUATION

Fertilizer prices have increased, and this situation requires the producer to re-evaluate 1980 fertilizer practices, says Stanley M. Young, county Extension agent. Reports are that fertilizer costs will be from \$20 to \$30 per ton higher for 1980. Increases in energy costs and transportation costs are responsible for this new price schedule. With this information on hand, the producer must become more keenly aware of crop fertility needs and the residual soil fertility levels.

Soil testing, reports Young, offers two methods to manage fertility inputs for 1980. Having a good understanding of what fertilizers are required allows the producer to apply only what is needed. This knowledge prevents unneeded production inputs. Secondly, a good soil testing program provides the farmer information on residual nitrogen or accumulated phosphorus often allows the producer to reduce fertility inputs during a given year, reports Young. Anyone interested in soil

testing can obtain information sheets, information for sampling, and mailing cartons at the Lynn County Extension Office.

Cold Damage Causes Disease In Ornamentals

Cold temperatures often damage many types of perennial shrubs, and disease symptoms may develop on damaged tissue. Most ornamentals that keep their leaves during the winter, such as wax leaf ligustrum, show some signs of leaf spotting where disease-causing organisms are involved. In almost all cases, weak disease organisms invade unhealthy tissue. Little damage is caused, and no chemical control is necessary.

Azaleas often show a delayed effect from cold damage that is thought by some to be a blight. Individual branches begin to wither and die. Stems split lengthways and may be as long as six to eight inches. This causes injured stems to dry and death follows.

What should be done about plant tissue damaged by cold weather?

Prune weak or damaged tissue from plants once new spring growth gives you a clue as to which may be damaged and which is healthy. Without pruning, weakened tissue may require more food material than is available. Furthermore, disease organisms in the tissue may become more aggressive and move into nearby tissue. Seldom is it necessary to apply a chemical fungicide to deal with this condition.

Homeowners can take certain steps to reduce or prevent freeze damage to landscape plants.

To reduce the likelihood of freeze damage, especially to evergreen plants, be sure to mulch root area to prevent low soil temperature. This allows continued up-take of moisture and less chance of dehydration. Do not allow soil to become excessively dry. Water thoroughly before a freeze but do not water while ground is frozen.

Choice plants should be covered with large cardboard containers or by wrapping them with polyethylene film. If film is used, be sure to remove whenever direct sunlight hits it, as extremely high temperatures can develop and cause more damage to the plant than that caused by the cold.

Do not be over-anxious to remove plants that appear to have been killed by a freeze. Often damaged plants will send out new shoots from the roots. Unless they are budded or grafted plants, new growth will be the same as the original plants.

Careful pruning to encourage compact growth will produce an attractive plant. Be sure to remove dead or damaged wood by pruning to good, sound tissue. However, wait until new growth starts before pruning so you can determine the extent of injury. Pruning too soon can result in removing too much uninjured wood or having to repeat the pruning operation because not all dead tissue was removed.



NCC Supports Pesticide Use:

The National Cotton Council has urged the Environmental Protection Agency to continue registration of pesticide products containing EPN. The cancellation of EPN's registered use would do irreparable harm, the statement added, to cotton farmers, the entire industry, and consumers.

Maid Is Farmer's Daughter: Melissa Mock, daughter of Mr. and Mrs. Paul Mock of Altus, Okla., is the 1980 Maid of Cotton. The family operates a 2,000-acre ranch, including 700 acres of irrigated cotton. Lloyd Cline, Lamesa, Tex., cotton farmer, served as one of the judges.

No Set-Aside Required: USDA has announced it will not require a set-aside or offer voluntary diversion of cropland for the 1980 upland cotton crop. A preliminary 1980 crop upland cotton national program acreage of 11,602,285 also was announced. In order to be assured of target price protection on their entire planted acreage, producers must also reduce 1980 acreage by 10% from 1979 plantings. USDA will announce the final target price

for the 1980 upland cotton crop when final yield and cost estimates for the 1979 crop become available.

ELS Bill Signed: The President has signed the extra long staple cotton bill. It decreases the total support level from a minimum of 65% to 55% of parity and increases the range of allowable loan level between 150% and 200% of the upland cotton loan rate to between 185% and 235%. The bill contains no provision to allow sale, lease, or transfer of allotment across state lines.

And Cotton Yesterday: Cotton was used by Zuni and Hopi Indians in ceremonies in 500 B.C. in the Southwestern United States.

NCC President Briefed:

National Cotton Council President C. Hoke Leggett recently joined approximately 100 other leaders from agriculture and business for a White House briefing on the steps taken to retaliate against Soviet aggression in the Middle East. President Carter outlined the reasons behind his decision to curtail

grain exports to the Soviet Union and reiterated his intention to minimize the impact upon U.S. farmers. In response to questions, Deputy Agriculture Secretary Williams indicated decisions for paid diversion and set-aside for 1981 crops of grain were under discussion within government circles. He said no decisions would be made until after further monitoring of market reaction to the steps taken.

Crop Estimate Up: USDA estimates the U.S. cotton production as of January 1 at 14,872,900 bales. This is an increase of 345,900 bales over the December 1 estimate. The yield estimate was 551 pounds per acre, up 17 from December 1. The estimate for Texas was up 100,000 bales, while that for Oklahoma was unchanged.

Exports Hit Record: Exports of 250,000 bales for the week ended December 30 set a new weekly record for the season to push the total to 2,752,700, compared with 2,034,600 a year ago. A total of 137,200 bales were shipped to China. Sales of 11,200 running bales of upland cotton during the

week ended December brought the season's total to 7,850,700.

And Cotton Yesterday: 327 B.C., Alexander the Great invaded India and returned with the first printed cotton.

Because most gas cannot display per cent, the U.S. Metric is studying conversion pump equipment to show price of gas per liter, a family resource management specialist.

One liter is about one of a gallon, says Granovsky with the Agricultural Extension Service, The Texas A & M University System.

Dis card canned immediately if the are gassy, mushy, may have a disagreeable advises Mary K. Swee foods and nutrition sp with the Texas Agri Extension Service, Texas A & M University System.

Never taste food spoiled appearance Sweeten cautions.



"THE TRACTOR SPECIALIST"



Why not deal with the specialist...?

Call Grady Jackson, Home 744-0806
Call Joe Anthony, Home 762-5040

Case Power & Equipment

3302 Slaton Hwy. Lubbock 745-4451

WANTED:
Custom Farm Work
(Per Acre)



- Stalk Cutting - \$1.50
- Stalk Shredding - \$2.75
- Breaking - \$1.10 per inch
- Chiseling, Big Ox or Hoeme - \$4.50
- 9-Row Bedding - \$3.00
- Tandem Disc - \$3.75

Herbicide Application & Incorporation Springtooth \$3.50
Tandem \$4.75
Applied with 9-row Bedder \$4.25
or we can cover behind the airplane with any of the above implements for \$1.50 per acre less

Reggie Stark
Call 998-4255

Your Business Is Always Appreciated

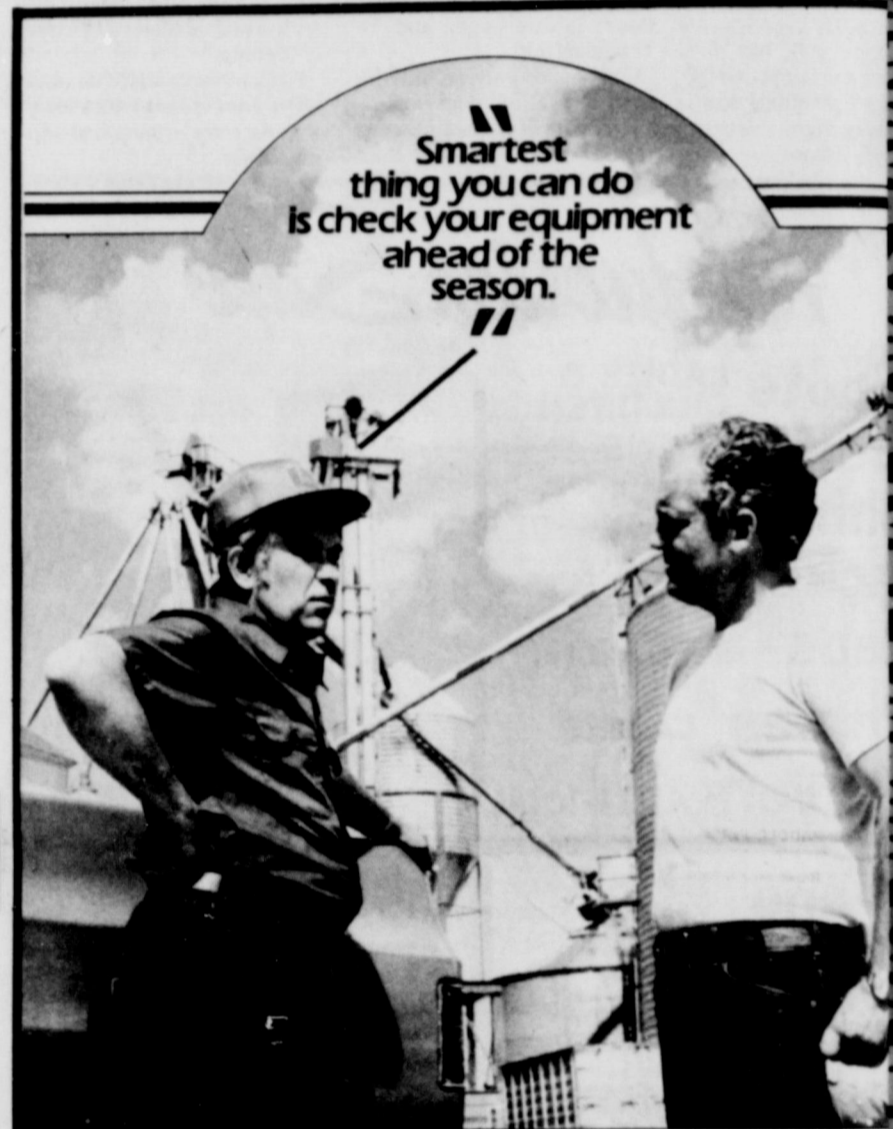

More and more farmers are finding that the smart thing to do to prevent downtime during busy seasons is to have routine maintenance taken care of between seasons. It's good insurance, good for your peace of mind.

With solid service and parts support, we can keep your equipment performing right. Our service technicians have a combination of know-how, special tools and test equipment to get jobs done right.

We also have a large supply of parts. And if you want financing for your service work, we can arrange it through John Deere.

We've built our business on giving good service.



Our service is the other half of a great product.

Taylor Tractor & Equipment Co., Inc.

998-4549

Tahoka

THESE TAHOKA FIRMS ARE MAKING THIS FARM NEWS POSSIBLE

McCord Oil Co.	Federal Land Bank Assn. of Tahoka Jay Dee House, Mgr.
Production Credit Association Don Boydston	Farmers Co-Op Assn. No. 1 Tommy Lawson, Mgr.
Tahoka Co-Op J. O. Reed, Mgr.	Tahoka Auto Supply The Hollands
Taylor Tractor & Equipment Co., Inc. Fen Taylor	Lynn County Farm Bureau

FA

J.E. "Red" Brown
REAL ESTATE BROKER
If It Can Be Sold We Can Sell It
Beecher Sherrod
Salesman
Ph 998-4930-J.E. Br
Ph 998-4382-B.F. Sh
BOX 515 - TAHOKA

Pay
NUTON
PADDLER
52' Fan Brown (PF-52BE), Walnut wood (PFBW-52D), Oak (PFLK-18R)
On Display Togs & Co and Jenni of Tahok
For electric and cool
Jack's H Cooling
Electri
Tahoka, T
998-4390 aft
Support All Lynn County Merch
Southw Real Est
HOUSES FOR S
section land
shoka on pa
possession as soon
gathered.
00 acres west of
9% down with
rms, possession
s crops are gather
Sec. land south
shoka on pa
ried to sell. W
nytime. Call soon.
bed room house
rd St. Good buy.
00 acres East of
wood land, well
rms.
60 acres north of
Vell located, terms
NEED RES. LIST
Sold Out
1901 MAIN, TAH
for futher inform
contact:
Jeanell Edwar
Office 998-454
Res. 998-478
Roland Clem
Office 998-516
Res. 998-446;
J.A. Pebsworth,
BROKE
Res. 998-4091

FAST RESULTS WITH WANT ADS

J.E. "Red" Brown
REAL ESTATE BROKER
If It Can Be Sold We Can Sell It

Beecher Sherrod
Salesman
Ph. 998-4930-J.E. Brown
Ph. 998-4382-B.F. Sherrod
BOX 515 - TAHOKA

Business Services
Curry's Commuter and Lawnmower Sales & Service
Have dealership for Snapper and Dayton Lawnmower, also dealer for Commuter 3 Wheelers, with or without spray rig. Keep good supply of Briggs Stratton, Tecumseh and Kohler engine parts. Good supply of lawnmower and edger blades.
46-tfc

WE DO PICTURE FRAMING-All sizes. Borden Davis Frame Shop.
1-tfc

COOK PUMP SERVICE-service on Western turbines and all makes of submersibles. Ph. 998-4752. 1-tfc

YOUR OLD family portraits copied and restored by C. Edmund Finney, 1813 North 1st. Hours 1-5 p.m. 22-tfc

New McCulloch saws, also parts, chains sharpened. Small motors repaired. 9 miles north, 2 miles west of Tahoka. O. O. Tekell. 924-7471. 34-tfc

HANOVER TRAILERS
STOCK TRAILERS
HORSE TRAILERS
GOOSENECKS
KENNETH TURNER
Dealer
806-998-4146 Tahoka, Tex

Smile—It Won't Hurt Your Face!

INSURANCE
Insurance shopping can be rewarding. **Hochheim Prairie Farm Mutual Insurance Association** offers a non-deductible policy for a low, low cost. Try us.
J.A. Pebsworth
Joyce Pebsworth
Jeanell Edwards
Roland Clem
2208 Main
998-4564, or 998-5160

Civic Organizations
Tahoka Rotary Club meets at 12 Noon each Thursday at Tahoka Cafeteria. Jim Solomon is president.
Tahoka Lions Club meets at 7 p.m. on the 2nd and 4th Tuesday of the month at WOW Hall. Robbie Roberson is president.

CAREER OPPORTUNITIES
Postex Plant of Burlington Industries, Inc. of Post, Texas, offers career opportunities for qualified persons interested in the textile industry. We have vacancies on all three shifts. These are full-time opportunities. Experience is helpful but not necessary. We will train you and pay you an excellent starting rate with rapid advancement.
Burlington Industries, the world's largest manufacturer of textile products, offers outstanding benefits.
*Profit Sharing
*Retirement
*Free Employee Medical Care Coverage
*Free Employee Life Insurance
*Accident and Sickness Benefits
*Credit Union (Effective 1/1/80)
*Paid Vacation
*7 Paid Holidays
If you are interested in full-time, long-term employment, we invite you to come by for an interview. Applications are taken Monday thru Friday, 8 a.m. to 5 p.m. Please call 806-495-2818 for an appointment if you live out of town or need a special time for an interview.
We believe you will like what we have to offer.
Postex Plant of Burlington Industries, Inc. 409 S. Ave. C Post, Texas 79356
AN EQUAL OPPORTUNITY EMPLOYER

Real Estate
For Sale: 160 acres land, 1 mile east and 1 mile south of New Home. Call 915-697-2187 or 806-745-2831. 1-3tc

For Sale: 100 ft. lot on 1st Street in Country Club addition. Contact Georgia Clem, 863-2610. 1-tfc

For Sale: 1/4 Section land, 3 miles east and 3 1/2 miles south of Tahoka. Call J. E. Brown at 998-4930. 45-tfc

For Sale: House for sale near school, good location. 2308 N. 3rd. Call 998-4702 44-1tfc

For Sale—3 bedroom house with large backyard. Call 998-5288 after 5 p.m. 48-tfc

Home For Sale: 3 bedroom and 2 baths, double garage, storage house, new drapes and carpet, fireplace, etc. Call 998-4043 or see at 2100 N. 8th. 48-tfc

For Sale: 14 x 60 Artrcraft Mobile Home, very clean. Call 998-4215 after 5 p.m. 3-tfc

For Sale: 1975 14x80 Lancer Mobile Home -2 bedrooms, 2 baths. Call 327-5635. 2-3tp

For Sale: Brick building on Main Street. Good location. Price is right. Clint Walker Agency, 998-4519. 2-tfc

For Sale: 126 1/2 acres, 2 miles west of Grassland. Call 327-5404. 3-tfc

For Sale: 320 acres in Terry County, existing 40 year FHA Loan. Call 806-998-5139 after 6 p.m. 3-tfc

For Sale: Farm in Lynn County near Gordon. 3-1tp

For Sale: Two farms in Bailey County near Morton. Ethel & Alton Cain Vernon Pruett, Broker 828-3697 Slaton, Texas 3-tfc

For Rent: 2 room and bath, 2227 N. 2nd. Call 998-4707. 3-tfc

FOR RENT: Business building for small business or offices. Inquire, 998-5120 or 998-4390. 8-tfc

THIS IS A FILLER

Misc. For Sale
For Sale: Haygrazer, kept dry - \$2 a bale. Call 327-5358 after 8 p.m. 50-tfc

For Sale: Alfalfa Hay-In barn \$2.75 per bale. Elmer Gunnels, 998-4756. 49-4tc

For Sale: Baker 4-30 in. bottom used on 320 acres only. Call 806-998-5139 after 6 p.m. 3-tfc

For Sale: Carpet and padding. Come by 1809 N. 6th. 3-1tc

For Sale: Handmade leather western belts, belt buckles, billfolds. Call Jan, 998-4704. 3-4tc

For Sale: (Both to be moved) 4-room stucco house and 3 room and bath house, 1970 Ford pickup, four 7 1/2 HP electric motors and switches, and Meyers ditcher with John Deer cylinder. Also a new 20 HP HPC submergible pump for sale. Call 924-7349. 3-tfc

Autos For Sale

For Sale: 1977 Cougar XRT, all power. Call 998-5187 after 5 p.m. 1-tfc

For Sale: 1974 Buick Electra, purchased new, well taken care of. Call 998-4397, 1908 N. 7th. 2-tfc

For Sale: 1979 Bronco XLT 11,000 miles, loaded. Call 998-4596, after 6 p.m., 998-4230. 2-tfc

For Sale: 1971 Dodge pickup in excellent condition, low mileage. Call Bobbie at 998-4240. 3-1tp

For Sale: 1976 Lincoln Mark IV fully loaded, moon roof, great shape. \$5000. Call 806-998-5139 after 6 p.m. 3-tfc

Save Time And Money By Shopping At Home!

Card of Thanks
We would like to thank each and everyone for the kindness you have shown us in the loss of our loved one. We certainly appreciated the flowers, food, cards and prayers. May God bless each of you.
The Family of Juan Barrientez
THANK YOU
It is from hearts filled with sincere appreciation for every service rendered us during the illness and passing of our loved one. We will never forget any portion of it. For the comfort you brought us, we shall be everlastingly grateful.
A. B. Thornton Family 3-1tp

LEGAL NOTICE
Notice is hereby given that it is the intention of the Commissioners' Court of Lynn County, Texas to raise the annual salaries of most of the county employees for the 1980 year by approximately 10%. The proposed salaries of the Elected Officials are as follows:
County Judge \$11,319
Sheriff 11,319
County Clerk 10,940
County Attorney 10,940
County Tax Assessor-Collector 11,168
County Treasurer* 10,622
*\$1200 from Revenue sharing
District Clerk 10,000
County Commissioners 9,105
Justice of the Peace 7,145
Final action will be taken on the proposed raise at the Special Meeting of the Commissioners' Court on Monday, Jan. 28, 1980 at 10:00 o'clock a.m.
C. W. Roberts
County Clerk
Lynn County
Tahoka, Texas

Notice

Garage Sales
Indoor Sale: 1809 N. 6th, Friday and 9 - noon Saturday. 3-1tc

VETERANS OR WIDOWS OF ALL WARS WHO NEED HELP OR ADVICE IN CLAIM BENEFITS, CONTACT--
RUSSELL HOWLE
SERVICE OFFICER
Wednesday of each week at Courthouse Tahoka, Texas

Notice
Wanted: Someone to do yard work, 1900 N. 6th Street. 1-tfc

Wanted: Income Tax Return Preparation, Accounting, etc. Accountant with 15 years experience. Day or night call 998-4043, Larry Pollard. 3-tfc

Wanted: I will do embroidery in my home. Call 998-4638. 2-4tc

Open your own retail apparel shop. Offer the latest in jeans, denim and sportswear. \$14,850.00 includes inventory, fixtures, etc. Complete Store! Open in as little as 2 weeks anywhere in U.S.A. (Also infants and childrens shop). Call SUE, TOLL FREE 1-800-874-4780. 3-1tp

Applications are being accepted for the position of fiscal analyst at South Plains Community Action Association, Inc. Qualifications should include bachelor of business administration degree from credited college or university in accounting related field. Interested persons should send resume to South Plains Community Action Assn., Inc., attention Bill Powell, P.O. Box 610, Levelland, Tx. 79336 and send request for application. Deadline for application, Jan. 24, 1980. Please call 894-6104 for appointment. Equal Opportunity Affirmative Action employer. 3-1tc

Piano and voice lessons taught in my home. Call 998-5046 after 5:30 p.m. 3-1tp

Wedding and Portrait Photography
WEDDINGS, RECEPTIONS CHILDREN TOO!
GROUP OR INDIVIDUAL PORTRAITS
CALL BETTY STENNETT
998-5029 or 998-4238

PAYNE EQUIPMENT SALES, INSTALLATION & SERVICE
FOLLIS HEATING & AIR CONDITIONING
FOR FREE ESTIMATE
PHONE 628-3271
OSCAR FOLLIS WILSON, TEXAS

BABY CHICKS HATCHING EGGS
R & M POULTRY RANCH
ROUTE 4 TAHOKA, TEXAS 79373
PHONE (806) 924-7487
FRESH COUNTRY EGGS GUINEA KEETS

A TRUE VALUE STORE
WHITAKER HARDWARE
"WE SELL EVERYTHING - KEEP NOTHING"
Phone 998-4243 Tahoka, Tex 79373

Phillips Pest Control & Plumbing. TPCL 3382 PTL 2128 Main Tahoka. 998-4806. If long distance, call collect. Free Estimates, Quality Work. On call service, 24 hours a day.

FARM BUREAU INSURANCE
INSURANCE FOR ALL YOUR NEEDS
LIFE - AUTO - FIRE - FARM LIABILITY
BLUE CROSS - BLUE SHIELD
Robert Harvick, Agency Mgr.
Ralph Allaire, Agent, O'Donnell
PHONES 998-4320 AND 998-4591 RES. 628-2841
TAHOKA, TEXAS PHONE Wilson

PROFESSIONAL DIRECTORY

Service To All Faiths
"WE CARE FOR YOURS AS WE WOULD HAVE OURS CARED FOR"
BILLIE WHITE - OWNER
WHITE FUNERAL HOME
PHONE 998-4433
COMPLETE FUNERAL SERVICE

DUNCAN PLUMBING
FOR ALL YOUR PLUMBING SUPPLIES AND SERVICE
Phone 998-5216
*FREE ESTIMATES
*DAY OR NIGHT SERVICE

"GET THE BEST PRICE FOR YOUR COTTON"
10 a.m. to 5 p.m. Monday - Friday
Wharton Inc. Office Bldg. (old Rose Theater)
1730 Main Suite 2
Office 998-5153 Residence 998-4006
Maxine Edwards

P & D PRODUCTS, INC.
Phone 428-3882 O'Donnell, Texas
SAND FIGHTERS STALK CUTTERS
BED SLIDES TOOL BAR ACCES.
MARKERS POINT SHARPENING
CUSTOM WELDING OF ALL KINDS
TAHOKA PH # 998-5292 NEW HOME PH # 924-7761

Sam Pridmore Aerial Spraying
NORTH SIDE OF T-BAR AIRPORT AT TAHOKA
TAHOKA PH # 998-5292 NEW HOME PH # 924-7761
OFFICE: 806-998-5160
Res: 806-998-4784

RANDOLPH AVIATION
"WE FLY ON SERVICE"
Box 299, Tahoka DICKIE RANDOLPH
T-Bar Airport 806/998-4209

REAL ESTATE SALES
Lease & Rental Contracts
Management Service
NEW HOME FARM STORE, INC.
Box 177 New Home, Texas 79383
Call 806-924-7444
Joe D. Unfred, Broker 924-7272
Lee Moore, Sales 924-7329 863-2593
Jan Stone 327-5263

JEANELL EDWARDS
NATIONAL FARM LIFE INSURANCE CO.
P. O. Box 1367
TAHOKA, TEXAS 79373

REMODELING
F.G. Cervantes, contractor
Specializing In Roofing, Interior, Exterior and Painting
Blow on acoustic ceilings.
307 N. 10th 872-8543
Lamesa, Texas

Lynn County Hospital District
Highway 380 and Country Club Road
Member Texas Hospital Association
American Hospital Association
Medical Staff: 998-4533
Lawrence Jones, M.D. 998-5384
Rochdy Shenouda, M.D. 998-4170
Richard Wright, M.D. 998-4577
Visiting Hours: 9:30-11 a.m.; 1:30-4:30; 6:30-9 p.m.

NEW LIFE CONSTRUCTION CO.
*Remodeling *Custom Homes *Additions
*Cabinet Work
Quality work done right the first time.
Steve Martindale Lubbock, Tx. 765-0676

ALL TYPES OF PLUMBING
Faucets - Water Heaters - Water Leaks
M & M Backhoe
ELECTRIC SEWER MACHINE SERVICE
806-744-4822
24-HOUR SERVICE
Septic Systems Ditching

ended Decem
ht the season's
700.
Cotton Yester
t.C., Alexand
invaded Ind
ned with rob
d cotton.
use most gas
display per
higher than
the U.S. Metri
lying conversi
equipment to s
of gas per liter,
sily resource m
pecialist.
iter is about one
gallon, says
higher than
the U.S. Metri
lying conversi
equipment to s
of gas per liter,
sily resource m
pecialist.
card canned
liately if the
ssy, mushy, m
a disagreeable
s Mary K. Swe
and nutrition sp
he Texas Agri
sion Service
A&M Unive
n.
r taste food
d appearance
en cautions.



Payne
NUTONE
PADDLE FANS
52" Fan. Brown enamel housing (PF-52BE). Walnut stained wood blades (PFBW-52D). Optional light kit (PFLK-1BR)
On Display at Togs & Curls and Jennings of Tahoka
For electric heating and cooling....
Jack's Heating, Cooling and Electric
Tahoka, Texas
998-4390 after 6 p.m.

Support All Lynn County Merchants

Southwest Real Estate
HOUSES FOR SALE

section land east of tahoka on pavement. possession as soon as crops are gathered.

00 acres west of Tahoka. 9% down with good terms, possession as soon as crops are gathered.

Sec. land southwest of tahoka on pavement. priced to sell. Will show anytime. Call soon.

bed room house on South rd. Good buy.

00 acres East of Tahoka. food land, well located, terms.
60 acres north of Tahoka. Well located, terms.
NEED RES. LISTINGS Sold Out
1901 MAIN, TAHOKA for further information contact:
Jeanell Edwards Office 998-4564 Res. 998-4784
Roland Clem Office 998-5162 Res. 998-4462
J.A. Pebsworth, Jr. BROKER Res. 998-4091

PLUS S&H GREEN STAMPS DOUBLE ON WEDNESDAY WITH A \$2.50 PURCHASE OR MORE

shop PIGGLY WIGGLY FOR A SURE SHOT...



PRICES EFFECTIVE JANUARY 17-23, 1980



FRESH LEAN PORK ROAST \$1.19 LB.

FRESH MEATY PORK CHOPS FAMILY PACK 2 LB. OR MORE \$1.29 LB.

PILLSBURY BUTTERMILK OR COUNTRY STYLE BISCUITS 6 CANS 69¢

WITH 124 COUPON FROM LYNN CO NEWS

GLOVER'S THICK SLICED BACON 89¢ LB. Sugar Cure

GRAIN FED GROUND BEEF 1.18 LB. FAMILY PACK 3 LBS. OR MORE

KRAFT VELVEETA 1.48 1 LB. BOX
KRAFT CHEEDAR OR COLBY CHEESE 1.79 16oz. PKG.
KRAFT AMERICAN STACK PAK CHEESE 1.69 1 LB. PKG.

SHURFRESH BOLOGNA 89¢ 12oz. PKG.
OWEN'S PURE PORK SAUSAGE 2.32 2 LB. PACK.
GLOVER'S HOT LINKS 89¢ LB.

SHURFRESH SALTINES 81¢ 1 LB. BOX SAVE 60¢ WITH ONE FILLED S&H BONUS BOOK

KRAFT PARKAY 1 LB. PKG. IN QUARTERS WITH EACH FILLED S&H BONUS BOOK SAVE 73¢

ENRICHED GLADIOLA FLOUR 4.49 25 LB. BAG

LET THE PHONE DO THE COOKING BROASTED CHICKEN A DELICIOUS MEAL FOR 4 ADULTS HAVE YOU TRIED OUR OTHER DELI ITEMS

GERMAN SAUSAGE CHILI POTATO SALAD BURRITOS PINTO BEANS CHEESE SPREADS B-B-Q COLESLAW

HOT DONUTS DOZEN 1.19

2 LITER PEPSI-COLA WITH ONE FILLED S&H BONUS BOOK SAVE 69¢

FRESH PRODUCE SUNKIST LEMONS 39¢ LB. CALIFORNIA CRISP CARROTS 24¢ 1 LB. CELLO EAST TEXAS NO. 1 YAMS 29¢ LB.

CALIFORNIA ICEBERG LETTUCE 33¢ LB. LARGE HEAD

STILWELL CHERRY COBBLER 1.49 2 LB. PKG.

BORDEN'S HOMO MILK 1.68 GAL. PLASTIC WITH ONE FILLED S&H BONUS BOOK SAVE 69¢

GOLDEN FRUIT BANANAS 24¢ LB.

SUDEN BEAUTY HAIR SPRAY 1.19 10oz. CAN
SEA-BREEZE 1.39 10oz. PTL.
PECAN SPIN PIN-WHEELS 2.99 FOR
BIRDSEYE COOL-WHIP 64¢ 8oz. CTN.

SHURFRESH TASTY WAFFLES 79¢ 10oz. PKG.
SHURFRESH "OLD FASHION" BUTTERMILK 87¢ 1/2 GAL. CTN.
GANDY'S SLIM 'N TRIM OR REG. 1.29 24oz. CTN.
NABISCO PREMIUM CRACKERS SALTINES 69¢ 1 LB. BOX

5 LB. BAG POTATOES U.S. RUSSET WITH ONE FILLED S&H BONUS BOOK SAVE 73¢

SHOP THE FRIENDLIEST STORE IN TOWN EVERYDAY LOW FOOD PRICES WE RESERVE THE RIGHT TO LIMIT QUANTITIES

HOME OWNED HOME OPERATED TURNER ROGERS AND W.T. KIDWELL

PIGGLY WIGGLY TAHOKA