

# School Board Buys Bus, Approves Budget Requests

**By Dalton Wood**  
The school board last night gave tentative approval to proposed budgets for next year presented by principals, superintendent and band director, hired four new faculty members and voted to buy a new small school bus.

Budget proposals presented to the board by heads of five departments totaled less than \$1,000 over the total for the same five units in the current year, a factor considered remarkable by board members in view of rising costs and inflation.

Clifton Gardner, principal of Tubb and North elementary schools, presented his proposals, as did Jim Marcus, high school principal, representing both high school and junior high, A. D. Shaver presented the athletic budget, and Band Director Don Wise the band budget. Total of these budgets proposed for next year is \$89,441.14.

**Finances Uncertain**  
The board approved the proposals tentatively, subject to adjustments as the budgets relate to the final overall school budget when it is adopted, noting that the school has no way of knowing at this time just how much money they will be receiving from the state, since the legislature has not yet passed a school finance bill.

# The Lynn County News

Oldest Business Institution In Lynn County

15c EACH ISSUE      TAHOKA, LYNN COUNTY, TEXAS 79373      THURSDAY, MAY 17, 1979      NUMBER 20



by dalton

**WOODWORK**  
FEW YEARS BACK only the big jets flew regularly on airlines, and the lum shots traveled that way occasionally. A lot of people never had up in a flying machine at all and the age person had never been on an airplane.

Things are different, partly because we have more money than they used to paying for beans, but mostly because the travel is one thing that actually has become less expensive in many ways in the last few years.

Nowadays just about everyone has been on Southwest or Continental to Las Vegas, and other places too. Even though there still are some folks around who don't want to get up in one of those airplanes, most people have flown elsewhere since Southwest Airlines lowered their rates, too.

Comedian Jerry Clower once said, "You're not going to get me up in one of those planes, boy! The Lord meant for me to stay on the ground." When someone told him if he didn't think the Lord would protect him in the air as well as on the ground, he replied:

"No siree, my Bible says 'Low, I am as you always!'"

Despite this, flying is still the best way to get anywhere if you are in any kind of hurry, or if you already have viewed the scenery between your starting place and destination.

## Accidents Reported In City

Four vehicle accidents were investigated by Tahoka Police Dept. during the last week, with no injuries reported in any of these.

On Tuesday at N. 4th and Ave. J a collision involved a 1977 Chrysler driven by Wanda Faye Farr of Tahoka and a 1968 Pontiac driven by James Wayne Dorman, 2129 S. 3rd.

A wreck Sunday morning on the east service road near the intersection of U.S. Hwy. 87 and 380 involved a 1972 Chevrolet driven by Tommy Wells of Tahoka and a 1969 Chevrolet driven by E. H. West of Rt. 5.

Two accidents were investigated Thursday. On the Piggly-Wiggly parking lot a 1973 Ford driven by Mike Montemayor Jr., Rt. 5, struck a parked 1978 GMC van owned by Charles Ray Isbell, 1429 Ave. M. And at Ave. J and S. 4th a 1975 Oldsmobile driven by Lilia Riojas of Tahoka and a 1969 Mercury driven by Alicia Sastre Garcia of Tahoka collided.

A young Tahoka woman in her teens who told police she "just wanted to create some excitement" in town was arrested after reportedly pulling down her shorts while standing in a pickup on Main St. about 11 p.m. last Tuesday night, May 8.

She paid a fine of \$50 plus court costs in city court on a charge of disorderly conduct.

Mrs. Edwin Pebsworth, who lives southeast of the city, reported that her 1978 Chevrolet station wagon had been burglarized while parked at the softball park Monday evening. A window was broken to gain entry to the vehicle, and a billfold containing about \$3 in cash and several credit cards was stolen.

A 22-year-old Tahoka man arrested on a charge of public intoxication was fined \$35.50 by Justice of the Peace Ed Hamilton Friday morning.

Police also issued five tickets during the week, two for contest of speed, two for no drivers license and one for failure to yield right of way.

## County Planning To Raise Taxes

**By DALTON WOOD**

Lynn County Commissioners, faced with an anticipated deficit of more than \$35,000 this year and with the prospect of going even further in the red next year, voted unanimously Monday to increase county taxes by more than 65 per cent.

Acknowledging that the action will not be a popular one, commissioners nevertheless agreed that it is necessary to provide the continued basic services offered by the county and noted that the county's expenses, like everyone else's, have been increasing steadily.

The vote was to increase the percentage of assessment from 22 per cent of actual value to 38 per cent. Final passage of the proposal will not be voted, however, until after a public hearing on the increase is held in the county courtroom in Tahoka at 5 p.m. Monday.

**Vote On May 29**  
Final vote on the proposal then would come at a called meeting of the commissioners court Tuesday morning, May 29, since the usual meeting day, May 28, is a legal holiday.

Lynn County has set a tax rate for next year at \$1.50 per \$100 valuation in two precincts where there are water district taxes of 5 cents, and at \$1.45 in the other two precincts. Both figures are 5 cents less than this year's rate, since hospital district taxes are scheduled to be lowered that much.

Figuring taxes at \$1.55 this year and \$1.50 next year, but including the proposed increase in assessment percentage, a person with a home actually worth \$15,000 would pay \$55.57 in county taxes next year, compared to \$33.24 this year. Another way of putting it is that this homeowner's taxes would go up \$22.33 next year.

Judge Melvin Burks explained that property owners get a break, however, in that the county's determination of "actual value" really is only 65 per cent of what a re-evaluation team last year determined as actual value for property in the county.

In the current year the county has total projected expenditures of \$422,105 from general funds with anticipated revenue expected to be \$384,965.

## Tahoka Weather

	High	Low
May 10	93	55
May 11	78	46
May 12	70	41
May 13	75	48
May 14	84	48
May 15	91	50
May 16	87	44

Trace of rain in past week. Heavy showers in parts of Draw, Redwine, Grassland, and Edith areas.

## 1980 Budget

For 1980, the county has budgeted expenses calling for \$550,000 in tax revenue, and even with a 38 per cent assessment ratio the current tax base will fall short of raising that amount. Commissioners indicated they could get by on their precinct funds with less than had been budgeted if necessary. Each precinct had been set up to receive \$75,000, but with the expected revenue will be cut back to about \$64,000 in the road and



CARLTON ASH VALEDICTORIAN



BRYAN MOORE SALUTATORIAN

## Tahoka High Honor Students Named

**By CAROLYN KLAUS**

Top graduating honors of the Tahoka High School graduating class went to Carlton Ash and Bryan Moore this year.

Carlton Ash, son of Mr. and Mrs. Johnny Ray Ash, was named as valedictorian with a four year grade point average of 98.4.

Bryan Moore, son of Mr. and Mrs. Gerald Moore, was named salutatorian with a grade point average of 96.2.

Ash also was elected this year as Best All-Around Boy, chosen by the faculty, as well as the Advanced Science and Trigonometry Awards. During his high school years he participated in Science Club, National Honor Society, U.I.L. Science and Slide

Rule, football, track. Speech Club, student council and the senior play. He served as president of the National Honor Society and his freshman class was chosen as Most Likely to Succeed.

During his football career Ash served as captain, received 1977-78 All-District, All South Plains, and All State honors. In basketball he also was chosen All-District. Carlton plans to attend Abilene Christian University and major in chemistry.

Moore was named Mr. THS by popular vote of the student body and listed in Who's Who by the faculty. He also received the Advanced English Award. During his high school years

he served as Science and Speech Club president, National Honor Society parliamentary, and student council representative. He participated in football, track, tennis, band, UIL One Act play, UIL Informative Speaking and Headline Writing, and was in the junior and senior play. Bryan plans to attend Texas Tech University and major in pre-med.

The Tahoka graduating seniors will be presented in Baccalaureate services Sunday, May 20, at 8 p.m. in the high school auditorium with Jim Pyburn, Church of Christ minister, presenting the sermon. Tahoka High School's

annual Awards Day was held Thursday, May 10 in the high school auditorium. Faculty members give individual awards to students who have been outstanding in class participation, attitude and interest. Grades are considered but are not foremost in selecting winners.

The following people received awards: Norma Jo Redwine-English I; Marcello Resendez-English II; Bryan Moore and Robin Taylor-Advanced English; Sheri Tomlinson-Typing; Francis Rodriguez-Spanish; Melinda Terry-KENNEL; DeAnn Johnston-GROWL; Jerri Beth McKibben-Photography; Sherry McClellan-Speech;

Ira White-Advanced Speech; Edward Gomez-Physical Science; Bryan Simpson-Biology; Carlton Ash-Advanced Science; Lee Summers-Physics; Brad White-Chemistry; Amy McNeil-O.E.A.; Claudia Guin-O.E.A. II; Arthur Chapa-D.E.I.; Jeanie Isbell-D.E. II; Lela Jo Strickland-Homemaking I; Pam Witt-Home and Family living; Patti Bell-Homemaking II; Robin Bingham-Consumer; Julie Sastre-H.E.C.E.; Denise White-Algebra I; Suzu Lawson-Algebra II; Belen Saldana-Fundamentals Of Math I; Jacky Jolly-Fundamentals of Math II; DeeDee Cawman-Geometry; Carlton Ash-Trigonometry; Cal Huffaker-Civics; D'Ann Phillips-Shorthand; Melinda Terry-

Accounting; Keith Williams-Free Enterprise; Curt Terry-American History; Brad White-World History; Randy Redwine-Band; Vicki Dunn-Library; Kelly Strickland and Mary Gayle Raindl-O.E.A. Service Awards.

Other awards given were Melinda Terry, Britt Dockery and Clifford Bailey-Fighting Heart Award in athletics. Also the Rocky Award, given by ex-THS linemen, was presented to Britt Dockery and Jerry Wayne Hatchett.

Beth Huffaker presented the Phebe K. Warner Student Club scholarships to Debbie Pinkston and Bryan Moore.

Keith Williams was presented a scholarship from West Texas State University.

During discussion of the proposed athletic budget, Shaver was asked about the quality of the track program. He told the board that "you're never going to have a good track program without a track, just as you couldn't teach swimming without a swimming pool." It also was observed that a new track would cost about \$130,000 and that nobody has come up with a feasible location for track even if one could be built, since there is not enough room around the football field for a regulation track.

The board complimented Shaver on the operation of the athletic department this year and also complimented Wise on bringing the band program from a total of 24 in high school band two years ago to an expected 78 in the same band this fall.

hired as a varsity football assistant. A graduate of San Angelo Central, Sexton has three years of coaching experience in San Angelo. He played football in high school and one year at Sul Ross before transferring to Angelo State University where he earned his degree. Sexton, about 25, and single, also would teach junior high social studies.

Shaver told the group that one more coach still is needed. Coaches Lloyd Scott, Bruce Winn and Tom Lair recently resigned, with Lair taking the head coaching job at Rochester.

Also hired was Mrs. Paulette Brownfield of Ralls as counselor, and on Marcus' recommendation, the board voted to move Mrs. Pat Rambo to the post of homemaking teacher, succeeding Kathy Waincott, who resigned.

**Track Need**  
During discussion of the proposed athletic budget, Shaver was asked about the quality of the track program. He told the board that "you're never going to have a good track program without a track, just as you couldn't teach swimming without a swimming pool." It also was observed that a new track would cost about \$130,000 and that nobody has come up with a feasible location for track even if one could be built, since there is not enough room around the football field for a regulation track.

The board complimented Shaver on the operation of the athletic department this year and also complimented Wise on bringing the band program from a total of 24 in high school band two years ago to an expected 78 in the same band this fall.

Wise also has 62 in junior high band and with students from lower grades teaches a total of 188 every day.

"We feel that your program is every bit as important as any other in the school," Board President Bob Haney told Wise. "Probably no other person in the system deals with 188 youngsters every day."

In other action during the five-hour meeting, the board approved transfer of 12 students into the system for next year, voted to rehire all the cafeteria personnel, voted to participate in the breakfast, lunch and milk program, and set July 31, 9 a.m. to 5 p.m. as date for the board of equalization to meet.

Coulston and business manager David Roberson told the board that this year's finances appear to be in good shape at this point in the year.

## Planning Meet For Old Settler Reunion Is Set

An organizational meeting for the Old Settlers Reunion will be held in the Lyntegar Meeting Room Tuesday, May 22 at 8 p.m.

All interested individuals are invited to attend. The Old Settlers Reunion will be Saturday, June 23.

**KRAFT  
MIRACLE  
WHIP**

SALAD DRESSING

**\$1.09**

32 OZ.  
JAR



SPECIALS GOOD  
MAY 17-23

WE ACCEPT  
FOOD COUPONS

BUSH  
SPAGHETTI 14 OZ

**5 FOR \$1.00**

OUR DARLING  
CORN WK/CS  
303 SIZE

**3/\$1**

BUSH GOLD OR WHITE  
HOMINY 15 OZ

**5/\$1.00**

GOLDEN GRAIN  
Mac-A-Roni and Cheese  
**2/69¢**



CAMPBELLS  
Tomato Soup 7 1/2 OZ **4/\$1.00**

HONEY BOY  
SALMON 16 OZ

**\$1.47**

DEL MONTE TOMATO  
Juice 32 OZ  
GLASS

**59¢**



HUNTS  
TOMATO PASTE 6 OZ

**2/69¢**

PETER PAN  
Peanut Butter 18 OZ  
CHUNKY OR SMOOTH

**99¢**

ZESTA  
Saltine Crackers 1 LB BOX

**69¢**

KRAFT  
Barbecue Sauce 18 OZ  
SMOKE-ONION-REGULAR-HOT

**69¢**

WE RESERVE THE RIGHT  
TO LIMIT QUANTITIES

**DR PEPPER  
OR  
COKE**



32 OZ.  
6 BTL.  
CRTN.

**\$1.69**

PLUS  
DEPOSIT

WE HAVE LAWN AND GARDEN SUPPLIES

**WE SPECIALIZE  
IN QUALITY FOODS!!!**

WRIGHTS SLICED SLAB  
**BACON**  
**\$1.09**  
POUND

**SPARE RIBS**  
**\$1.39**

RANCH  
**STEAK**  
**\$1.89**  
GOLD COIN CANNED  
**PICNIC**  
**\$4.99**  
3 LBS

**COUNTRY PRIDE**  
**FRYERS**  
GRADE  
"A"  
WHOLE LB. **59¢**

WHITE SWAN PAPER  
**Towels**  
**49¢**  
LARGE ROLLS

**WISK LIQUID** 1 GAL **\$5.29**

LAUNDRY DETERGENT  
**BREEZE**  
**\$1.59**

REYNOLDS ALUMINUM  
**FOIL** 63¢  
HEAVY DUTY  
23 1/3 SQ FT

FRESH  
**Donuts** DOZEN **\$1.49**

**CANTALOUPE**  
POUND **39¢**

NAVAL  
**ORANGES** POUND **39¢**

WASHINGTON DELICIOUS  
**APPLES** POUND **39¢**

VINE RIPE  
**TOMATOES**  
POUND **39¢**

5 PIECE  
**LUGGAGE**  
EXTRA NICE  
GREAT FOR THE GRADUATE **\$69.95**

BODEN  
**ORANGE DRINK** 64 OZ **69¢**

LEA & PERRIN  
**WORCESTERSHIRE SAUCE**  
10 OZ **\$1.19**

GOLD MEDAL  
**FLOUR** 5 LB BAG **79¢**

RAINBO SPLIT TOP  
**BREAD** ROMAN MEAL 1 1/2 LB LOAF **69¢**

KRAFT PARKAY  
**Margarine** 49¢

**BIRD'S EYE MIX OR MATCH**

PEAS W/PEARL ONIONS  
PEAS & POTATO IN SAUCE  
CARROTS WITH SUGAR GLAZE **2/\$1**

Mrs. Good Cookie

CHOCOLATE CHIP  
SUGAR  
OATMEAL  
RASIN **98¢**

ROMAN MEAL  
**WAFFLES** **59¢**

MAALOX LIQUID **\$1.59**  
12 OZ

BAYER CHILDREN'S  
**ASPIRIN** 36 CT **39¢**

**Rim Rock Supermarket**

Shop Rim-Rock  
Supermarket And Get  
The Best Quality For The  
Lowest Possible Price.  
-Tahoka's Discount  
Grocery-

## Phebe K. Warner Study Club Awards Scholarships

Miss Debbie Pinkston, daughter of Mr. and Mrs. Pinkston, received the Dobbins Scholarship in the amount of \$400. The scholarship is awarded annually by the Phebe K. Warner Study Club to the student who is outstanding in scholarship character and achievement in high school. Miss Pinkston participated in the Education Association Speech Club, and UIL Speech Club. She was also a member of the UIL Debate Team. She placed fifth in Area 10 Debate Competition in high school and placed fifth place in Area 10 Debate Competition in high school.

contest, finals in UIL Prose competition, and Who's Who Among American High School Students.

In community activities she was a hostess for the Harvest Festival.

Miss Pinkston is a member of the First Baptist Church where she was the leader of the puppet team. She is a member of the youth and adult choirs and girls' ensemble. She also helps in the church office when needed.

"My ambition is serve God to the best of my ability and to get a college education," stated Miss Pinkston. She



DEBBIE PINKSTON



TEAL CORLEY

plans to attend South Plains College and become a medical secretary.

Miss Teal Corley, daughter of Mr. and Mrs. O. B. Corley, has been awarded, by the Phebe K. Warner Study Club, an extension of the Lady Dobbins Scholarship. The amount designated this year is \$200. Last year she received the scholarship in the amount of \$400. The extension was made for the first time this year and hopefully will be continued in the future.

**MAURICE BRAY FUND**  
Bryan Moore, son of Mr. and Mrs. Gerald Moore, is the recipient of the Maurice Bray Scholarship Fund in the amount of \$400. The scholarship is awarded annually by the Phebe K. Warner Study Club to the boy who is outstanding in scholarship, character and service.

In high school, Bryan was a member of the Student Council, National Honor Society (parliamentarian), Science Club president, and Speech Club president. He played football, basketball, tennis and was band vice president. He participated in UIL Informative Speaking, Headline Writing, Learn and Live Team, and one-act play, junior and senior plays, and Kennel and Growl staff.

Honors in high school include: Salutatorian of the graduating class, English I and II awards, Speech I award, Who's Who in American High School Students, Who's Who in Tahoka High School, Society of Distinguished High School Students and Rotary Youth Leader.

Bryan's community involvement includes serving as escort and clean-up for Harvest Festival, working on political campaigns to elect John Tower, Bill Clements and E. L. Short.

Bryan is a member of the First United Methodist Church where he participates in the Methodist youth share group. He has also attended Methodist summer camp.

Bryan feels that he wants to become a doctor and practice medicine in a small town.

"I see the need for comprehensive medical treatment for residents in rural communities and small towns," Bryan stated. He will attend Texas Tech in September as a pre-medical student.

### 4-H Club Elects Officers

Tahoka 4-H Club met Monday and elected new officers for '79-80. Those elected were president-Curt Terry, vice president-Perry Dunlap, secretary - Marci Miller, treasurer-Jubal Dunlap, and reporter-Rajeana House.

Billy Whitaker talked about local 4-H members who went to various district contests.

Vacation Bible School worker for the past five years.

Miss Corley plans to enter the field of science pharmacy. To help her to reach a decision concerning becoming a pharmacist, she plans to work for Dayton Parker this summer at Parker Pharmacy.

### Little Dribbler Tournament Planned Here

The 1979 Girls Regional Little Dribblers Tournament will be held in Tahoka on May 17, 18 & 19. Teams from Brownfield, Denver City, Levelland, Seminole, Olton, Sudan, Dalhart and Tahoka will enter. The teams include Major, Junior and Senior Divisions All-Star girls.

The trophies for the tournament are being donated by the following businesses: Farmers Co-op of Tahoka; Lynn County Farm Bureau; House of Flowers; Tahoka Co-op; Sam Pridmore Aerial Flying Service; Hochheim Prairie Farm Mutual; J. A. and Joyce Pebsworth. Trophies will be presented to winning teams after each division final Saturday night.

Games for Senior and Major Divisions will be held in the high school gym beginning Thursday at 3:30 a.m. until 9:45 p.m. with Friday games being the same time. Saturday morning games will start at 8 a.m. and end at approximately 1:30 p.m. The afternoon games will be between 2:15 and 4:45 p.m. with the final evening sessions being from 8:30 to 11:00.

Games for the Junior Division will be played in the North Elementary gym. Games on Thursday and Friday will be 6:00 p.m.-9:45 p.m. Saturday sessions are as follows: Morning-8:10:30; afternoon-2:15-3:45; evening and finals-7:15-8:30 p.m.

Shop Tahoka First!



**TWIRL GIRLS** — Tahoka High School twirlers for next year were chosen Saturday. From left, standing, are Colette Williams, who will be a senior, and Cindy Lawson, who will be a junior and head twirler. Kneeling are junior Tamara Kelley at left, and Perry Dunlap, sophomore.

### SPS Sells Subsidiary Fuel Firm

Berl Springer, President and Chief Operating Officer of Southwestern Public Service Company, announced that the sale of TUCO, Inc. to the Cabot Corporation has been completed. The purchase price was \$33.8 million.

TUCO, Inc. was formed in May of 1974 as a wholly owned subsidiary of Southwestern Public Service Company to provide Southwestern Public Service Company with a firm supply of fuel, including natural gas, coal and fuel oil. TUCO, Inc. also produces other liquid hydro-carbon by-products for sale to non-related wholesalers.

In announcing the sale, Springer said, "Cabot Corporation is a long established individual oil and gas company, and the sale of TUCO, Inc. to Cabot will materially enhance our fuel supply and further enable us to continually provide our customers with dependable electric service, now and in the future."

Contracts presently held by TUCO, Inc. relative to fuel supplies to SPS will continue and SPS will have the first opportunity to purchase additional supplies of natural gas resulting from Cabot exploration activities over a broad area.

### Explorers Group Experiences Ride In Hot Air Balloon

Monday, May 12, the Explorers met at 7 a.m. at the football field to ride the hot air balloon and watch the sunrise.

The Explorers have planned more activities. June 1, 2 and 3 the groups plan to ride the rapids of the Rio Grande in rafts.

Botkin, Lisa Perkins and Michele Long.

The balloon belonged to Ronnie Bush of Lubbock who made a special trip to Tahoka to make this experience possible for these Explorers.

The Explorers have planned more activities. June 1, 2 and 3 the groups plan to ride the rapids of the Rio Grande in rafts.

Eighth grade graduates will be allowed to join Explorers June 7.



**HOON RIDE**—Members of the Explorer Scout group in Tahoka met at 7 a.m. Saturday for a ride in this hot air balloon.

### The Lynn County News

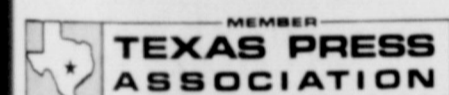

Tahoka, Texas 79373  
"Oldest Business Institution in Lynn County"

Published weekly on Thursday, except the last Thursday of each year, at Tahoka, Lynn County, Texas. The office and printing plant located at 1614 Avenue J, Tahoka, Texas. Telephone Area Code 806-998-4888.

Entered as second-class matter at the post office at Tahoka, Texas 79373, under Act of March 3, 1879, and published continuously without recess.

Any erroneous reflection on the reputation or standing of an individual, firm, or corporation that may appear in the columns of *The Lynn County News* will gladly be corrected when called to our attention.

**SUBSCRIPTION RATES**  
Lynn and Adjoining Counties \$6.00  
Elsewhere in Texas \$7.00  
Outside of Texas \$8.00

Alton Wood, Editor and Publisher  
Betty Jolly, News and Bookkeeping  
Marylyn Klaus, News Editor

## NOW OPEN Bryan's Pawn Shop & Antiques

JOE & CINDY BRYAN, Owners

Loans on anything of value

- \* New & Used Guns
- \* New & Used Tools
- \* Ammunition
- \* Antiques
- \* Fishing Supplies

### SPECIAL

2 SHELLS  
Federal .22 L.R. \$10.00  
Reg. \$13.50

SPECIAL May 17-24 everything in stock 10% OFF

1614 Main (old McCord Bldg) 998-4757

# IMAGINE YOURSELF IN A NEW MONTE CARLO. WHY SETTLE FOR ANYTHING LESS.

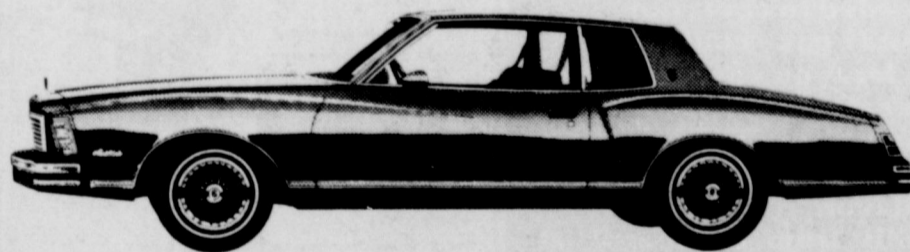

Monte Carlo Includes: Tinted Glass, Air Conditioning, V-8, Sport Mirrors, Power Brakes, Automatic Transmission, White Radial Tires, AM Radio, Rally Wheels.

• Impressive gas mileage estimates (22) (city) and 28 highway.

\$5995.00  
Only \$37.50 per week (#P48)

FOR GREAT VALUES IN GREAT CARS

"BREAK AWAY TO

BRAY CHEVROLET...

TODAY"

## BRAY CHEVROLET COMPANY

1615 Lockwood

Tahoka, Texas

### Letter To Editor

Letters to the editor do not necessarily express the views of this newspaper. All correspondence must be signed and in good taste before it will be published, and the name of the writer must be published also. Letters to the editor may not be more than two double-spaced typewritten pages.

From: Lone Star Chapter Cystic Fibrosis Foundation  
4242 Piedras Dr. E. #108  
San Antonio, Tex 78228  
Contact: Peggy Morton,  
Chairman  
628-3421

Dear Editor:  
On behalf of the millions of children suffering from lung-damaging diseases and the Lone Star Chapter of the Cystic Fibrosis Foundation, I say "Thank You" to the citizens of Wilson.

So many people contributed generously to the Bike-A-Thon, not only in dollars, but in valuable time and effort. The Lynn County News has also been very

helpful in reporting the plight of these children and we are grateful.

A total of \$282.67 has been raised to support the Texas programs of assistance and education and to help national programs of research and care which ultimately benefit all the children with lung-damaging diseases.

We can be encouraged because our dollars are helping research surge ahead to find a control or cure for cystic fibrosis and to develop better care for children with other lung-damaging diseases. We can also be encouraged because

CF children are living longer, more productive lives, and the children with diseases like asthma, chronic bronchitis, bronchiectasis, recurrent or persistent pneumonia, and childhood emphysema, are being treated with increasing effectiveness.

Our progress is worthy of recognition and pride and we thank our friends in Wilson for helping make it possible. At the same time, we ask renewed dedication to the continuation of this fight against lung-damaging diseases in our children.

Peggy Morton  
Breath of Spring Chairman  
Wilson, Texas

W. Howard Hoffman  
Slaton, Texas

Mr. and Mrs. Dalton Wood  
Lynn County News  
Tahoka, Texas

Dear Dalton and Lenda,  
Your memory isn't all that

## Hearings Set In Lubbock On State Water

Hearings to determine the rights of users of state water in the Salt Fork and Double Mountain Fork Watersheds of the Brazos I segment Brazos River Basin are

scheduled to begin at 10 a.m., May 21, at the Lubbock County Courthouse, 904 Broadway in Lubbock.

The hearings will be held by the Texas Water Commission, the judicial arm of the Texas Department of Water Resources.

Adjudicative hearings are conducted pursuant to the Water Rights Adjudication Act and concern all persons who use surface water for other than domestic and livestock purposes in the watershed and who are holders of a permit, certified filling or water right claim.

Persons in the watershed holding such rights must complete additional forms set to them by the Department of Water Resources and are required to file these forms with the Department by May 18 of this year.

The Texas Water Commission emphasized that all persons with water rights and/or claims should attend the evidentiary hearings. Those persons who do not appear in person to present evidence supporting their claims may lose any water right to which they may otherwise be entitled.

A docket notifying each claimant of the time and place of his hearing has been sent. The 10 a.m. session May 21 is for the purpose of assuming jurisdiction and to explain the adjudication process. Also on May 21, the scheduled hearings will begin at 2 p.m. All claimants in the watershed are encouraged to be present on May 21 and then appear on the date specified for each claimant in the docket notice.

The segment to be adjudicated consists of the Salt Fork and Double Mountain Fork of the Brazos River and all their tributaries from the New Mexico State boundary line downstream to their confluence near the eastern boundary at Stone-wall County, Texas and includes Lamb, and Lynn County.

Persons using surface water for domestic and livestock purposes only are exempted by state law from the adjudication proceedings.

Claimants using water for irrigation or other non-exempt purposes were reminded that the mere filing of claims does not constitute a water right. Evidence of actual, legal use of water in the past must be presented at each individual claimant's adjudication hearing. Claimants who are not basing their claims on a permit or certified filling must be able to show the water use which occurred during the years 1963-1967, inclusive, or for those claimants who filed an additional sworn statement, 1963-1970, inclusive. All claimants are required to file a Section 11.307 claim before participating in their individual hearing.

Persons in the watershed who have not received forms for filing the Section 11.307 claims, but wish to do so, were advised to write the Department and request forms and information. Requests should be addressed to P. O. Box 13087, Capitol Station, Austin, 78711.

### Texas Cabbage Is Economical, Good For You

AUSTIN--Cabbage is a very economical and nutritious ingredient to have on hand for both cooking and salads, reminds Texas Department of Agriculture Home Economist Fran Gerling.

A head of cabbage will keep in the refrigerator crisper for a week to 10 days. It will make slaw for at least two meals and sometimes more, putting it in the "very economical" class for Texas consumers.

"Cabbage slaw can be either savory or sweet," Mrs. Gerling comments. "In savory slaws, many vegetables can be added, such as sliced carrots, diced green pepper, celery or diced green or white onions."

For a sweet cabbage slaw, apples and pineapple are often added.

Texas is the second largest cabbage producing state.

### 10 Top Pecan Counties Told

AUSTIN--The top 10 pecan producing counties for 1978 have been announced by the Texas Department of Agriculture.

The leading counties were Hood, El Paso, San Saba, Mills, Bell, Guadalupe, Gonzales, Comanche, Pecos, Bexar and Tarrant.

Agriculture Commissioner Reagan V. Brown said the total pecan crop was estimated at 22 million pounds, 31 percent below 1977's 32 million pounds. Texas was second nationwide in pecan production.

Brown said lack of moisture across the state was a severe problem during most of the growing season. Trees began shedding some nutlets soon after they were set. Insects and disease plagued the crop during the growing season, and some casebearer damage to developing buds and shoots was evident in central and eastern counties.

Figures were compiled by the Texas Crop and Livestock Reporting Service.

### Lower Valley Grows Most Texas Citrus

AUSTIN--Around 80 percent of all grapefruit grown in the Lower Rio Grande Valley during 1977-78 was raised in Hidalgo County, according to figures recently released by the Texas Department of Agriculture.

Agriculture Commissioner Reagan V. Brown said Hidalgo County growers produced 9,650,000 80-pound boxes of grapefruit out of a total of 11,900,000.

The county also produced 5,435,000 85-pound boxes of oranges. Total orange production amounted to 6,100,000 boxes.

Cameron County was second with 1,950,000 boxes of grapefruit and 400,000 boxes of oranges. Willacy was third with 280,000 boxes of grapefruit and 245,000 of oranges.

Brown said Texas was second nationwide in citrus production. The fruit is produced mainly in the Lower Rio Grande Valley, but a scattering of groves are located in South Texas.

Figures were compiled by the Texas Crop and Livestock Reporting Service.

Rapidly increasing home prices and higher interest rates have contributed to a greater reliance on dual incomes to secure Veterans Administration guaranteed home loans. Last year, 41 percent of the approved applications listed income from veterans and spouses, compared to 30 percent in 1974.

bad. I received the first copy of the News yesterday, although I have a deep suspicion that Lenda was the one who put me on the mailing list.

By now Woody has found the free coffee bar at the bank and the leather couch behind the screen upon which to rest while the staff puts out the News.

Mary Beth and I wish both of you much happiness in Tahoka and every success in your new location. Enclosed is a check for two years subscription. Would never want to miss "Woodwork," which I followed as one of Dalton's fans in the Slatonite for many years.

Sincerely,  
s/Howard and Mary Beth

Try Tahoka First

Here's a tasty way to conserve energy . . .

# Install a Gas Grill

They're on sale now!



Gas cooking outdoors is a tasty way to conserve energy. It keeps your cool indoors by taking cooking heat out. It doesn't put a strain on your air conditioning system, which saves on the amount of energy needed to cool your home. And gas cooking outdoors lets you cook full family meals, everything your indoor range or oven can cook, with that great outdoor flavor.

Gas grills from Pioneer are ruggedly built of heavy duty cast aluminum to resist rust and weather, and post mounted for stability. Quality components from inside to out assure long lasting use and value. And parts, if ever needed, are readily available.

Get in on good fun, great taste and energy savings! Choose from five top quality models, and if you install now you'll save even more . . .

Ask any Pioneer employee.

Save \$50 if you buy before August 1, 1979.



PIONEER NATURAL GAS COMPANY

#### CHARMGLOW® 2000

This popular sized grill has big capacity. Its 351 square-inch cooking surface and deep hood design is large enough to cook a big turkey or whole ham. Features special H-shaped burner and permanent briquettes that spread the heat evenly over the entire cooking surface. Temperature sets with the turn of a knob.

Only \$7.56 budget-priced on your monthly statement.

Installed list price	\$264.00
You save	-50.00
5% Sales Tax	214.00
+ Cash Price	10.70
+ Budget Price*	\$224.70
Budget Price*	272.16

Budget terms: No down payment, \$7.56 per month for 36 months.



#### JACUZZI JET CHEF 3010

Quality and value are built in to this single burner, single control cast aluminum cooker. Features porcelainized cooking grid, 340 square-inch cooking area, wooden convenience shelf, heat indicator and baked-on Char-Brown color - a refreshing, down-to-earth alternative to "basic gas grill black."

Only \$7.70 budget-priced on your monthly statement.

Installed list price	\$268.00
You save	-50.00
5% Sales Tax	218.00
+ Cash Price	10.90
+ Budget Price*	\$228.90
Budget Price*	277.20

Budget terms: No down payment, \$7.70 per month for 36 months.



#### CHARMGLOW® 3200 TWIN BURNER

This family favorite features a split gas burner that lets you cook different foods at different temperatures. Each side of the cooking grid heats separately. And the cooking grid is over two feet wide and a foot deep. Charm-Rok® Briquettes insure uniform heat over the 461 square-inch cooking surface.

Only \$9.96 budget-priced on your monthly statement.

Installed list price	\$332.00
You save	-50.00
5% Sales Tax	282.00
+ Cash Price	14.10
+ Budget Price*	296.10
Budget Price*	358.56

Budget terms: No down payment, \$9.96 per month for 36 months.

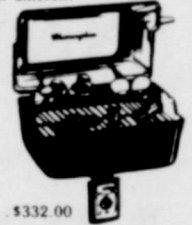

#### JACUZZI JET CHEF 4020

From first impression to close inspection, an outstanding large grill. Features 454 square-inch cooking surface, twin burners, dual controls, cast aluminum construction, porcelainized cooking grills, Char-Brown color, and a hood lid heat indicator for accurate temperature read-out at a glance.

Only \$10.70 budget-priced on your monthly statement.

Installed list price	\$353.00
You save	-50.00
5% Sales Tax	303.00
+ Cash Price	15.15
+ Budget Price*	318.15
Budget Price*	385.20

Budget terms: No down payment, \$10.70 per month for 36 months.



#### CHARMGLOW® 4000 - OUTDOOR RANGE

Cook a complete meal on one side, keep it warm on the other. This complete outdoor range features two separate cooking surfaces, each with its own heat control. Its 702 square inch cooking surface is over three feet wide and a foot deep. Exclusive Charm-Rok® Briquettes and Charmaalloy® II Burner assures even heat.

Only \$15.57 budget-priced on your monthly statement.

Installed list price	\$491.00
You save	-50.00
5% Sales Tax	441.00
+ Cash Price	22.05
+ Budget Price*	463.05
Budget Price*	560.52

Budget terms: No down payment, \$15.57 per month for 36 months.

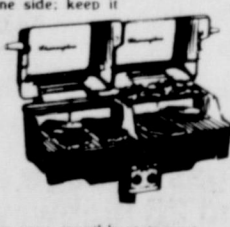

\*Prices include normal post-type installation and 5% sales tax. Budget terms are available at 12.75% annual interest on declining balance.



The threat of losing High Plains benefits from the Agricultural Weather Advisory Service has apparently been averted according to Donald Johnson, Executive Vice President of Lubbock-based Plains Cotton Growers, Inc.

The National Weather Service (NWS) had announced intention to discontinue the service later this year, but into other agricultural interests on the Plains voiced objections to Washington NWS officials, area Congressmen and Texas Senators.

"It is now almost assured," Johnson reports, "that Lubbock office will be kept open by means of a cooperative grant agreement with the Texas A&M Agricultural Research and Extension Center."

The NWS advised PCG that it was necessary to take Lubbock agricultural meteorologist off its payroll in effort to comply with restrictions on Federal employment but has agreed to contribute \$25,000 per year for a period of three years to permit continuation of the service on a cost-shared basis with A&M. A formal agreement between NWS and A&M is now being developed.

The agricultural weather service since 1964 has conducted soil moisture surveys, microclimate and hail studies, research into weather effects on cotton growth and fiber development and other work to develop information used extensively by area producers and agricultural research scientists.

"We believe the service can continue to be effective under the grant agreement," Johnson said, "and we are grateful for the help of our Congressmen, Senators and other making it possible."

Plains Cotton Growers, Inc. is adding its voice to the Agricultural Stabilization and Conservation Service (ASCS) personnel who are urging farmers to be extremely careful that nothing is done or left undone this spring that will make them ineligible for farm program benefits this fall.

"We know it's hard to read ASCS newsletters and planting at the same time," says PCG President Joe D. Leavelle of New Home, "but a little time spent at the ASCS office reading ASCS instructions could pay big dividends at the end of the year."

Farmers, he says, should pay particular attention to their established normal cropland acreage if any requiring set-aside is planted, accurate certification of acreage, timely destruction of wheat planted on terraced areas not intended for harvest, and prompt reporting of hail or other crop losses.

"And above all," Unfred concludes, "consult early often with ASCS people about all questions relating to compliance requirements."

Like a good neighbor,  
State Farm  
is there.

## LOOKING FOR MORE VALUE FOR YOUR CAR INSURANCE DOLLAR

Give me a call! State Farm's combination of rates and service is hard to beat. Call me or drop in anytime.

ED REDWINE  
2128 Lockwood  
998-5250



STATE FARM MUTUAL AUTOMOBILE INSURANCE COMPANY • HOME OFFICE: BLOOMINGTON, ILLINOIS

## Lets Get Acquainted

You think of SHOES THINK LaPOSTA

So you will remember us we are going to give away 4 pair of shoes

Wed. May 30 - 1 pr. Famolare of your choice  
Thurs. May 31 - 1 pr Bass of your choice  
Fri. June 1 - 1 pr Candies  
Sat. June 2 - 1 pr Yo-Yo

Come in and register now - drawing will be at 4:30 each day and you do not have to be present to win.

WE HAVE A NICE SELECTION OF GRADUATION GIFTS FASHION JRS AND MISSES CLOTHES

LaPOSTA

Lubbock Hwy

Visa & Master Charge Welcome

Post, Tex

531 Ave. J location of ft

## NEW HOME NEWS

by Florence Davies

Mr. and Mrs. Hiram and Mrs. Mike Russell Howle and Robert Turner, new Home high school group returned home for the boys state meet. Robert placed in the 100-yard dash.

Mr. and Mrs. C. B. Nowlin, Mr. and Mrs. Loyd Huddleston and Mr. and Mrs. Nathan Boardman were in Cleburn recently.

The Young Extension Homemakers had their monthly meeting May 8 in the home of Sherree Morris. The program on "Household Order" was given by Carolyn Haley. Several items of new business were discussed. A tasting tea was voted to be held Sunday, July 15, from 2 to 4 p.m. in the Homemaking Cottage. Each club member is to bring two favorite recipes to the June meeting which will be in the home of Carol Fillingim, June 4 at 8 p.m.

Mr. and Mrs. B. Buster and Charlie have moved from New Home to Lubbock. Charlie will be the sixth in the family. Buster is employed with Anthony Construction Co. in Lubbock.

Mr. and Mrs. E. R. Mey, Mr. and Mrs. Gill and Scoot Lowrey in Burnet Tuesday, for funeral services by Lee Williams.

Mr. and Mrs. Ervin and Mrs. Plainview, Mrs. Root Sr., Dallas, and Jim, were here a few with Mr. and Mrs. Merritt and Aimee. came at this time to attend graduation exercises at Texas Tech. He graduated with a degree in Zoology, and also Mother's Day. They had morning services in New Home Baptist Church.

Mr. and Mrs. Howard Madison James and Dase of

Carlsbad, N.M. were here Friday until Sunday with her parents, Mr. and Mrs. J. W. Edwards, Mr. and Mrs. Bobbie Taylor, Tracy and Tamra of Lubbock also visited with them Sunday.

A number of relatives and friends of Mrs. Mark (Georgia) Clem attended graduation exercises at Texas Tech Saturday as Georgia received her degree with a major in Elementary Education and minor in Reading.

Mr. and Mrs. J. P. Unfred, Mr. and Mrs. L. C. Unfred and Joe D. went to Dallas Friday by plane for funeral services for Mrs. Unfred's sister, Mrs. Achsa Samuels. Mrs. Samuels died Wednesday following a long illness. Services were at 1 p.m. Friday in the Sparkman Hillcrest Funeral Parlor. Dr. Stanley Wilkes, retired Baptist minister, officiated. Survivors include her husband, Melvin Samuels, the sister, Mrs. Unfred, and the nephews, L. C. and Joe D. Unfred. The Unfreds returned home Friday evening.

Mr. and Mrs. Bobbie Fillingim visited in Lubbock Sunday with her sister, Mrs. June Davis and Patricia.

Mr. and Mrs. Leroy Nettles went to Sweetwater Saturday to return their grandson home and to spend Mother's Day with the McClungs. Britt was here several days with the grandparents.

Wayne Johnson of Levland visited here Saturday with his mother, Rev. Reta Richards.

The New Home Methodist Church hosted a cookout honoring the senior class Monday evening, May 7, in the Robbie Gill pasture southwest of Lakeview. After hiking to the salt lakes and playing games, the 24 seniors and sponsors dined on hamburgers, red beans, potato salad, chips, brownies and soft drinks.

Sponsors were Leland White, Mr. and Mrs. J. W. Barnett, Ruby Moore, Mr. and Mrs. Donald Hancock and Virginia Howle.

Mrs. Bessie Strain, Mrs. Melba Roper, Mrs. Lillie Burgess, Mrs. Ode Cooley and Rev. Rita Richards attended church in the First United Methodist Church Sunday evening.

Mr. and Mrs. Kieth Sharp and Eric of Carlisle visited here Mother's Day with Mr. and Mrs. Don Sharp and attended morning services in the New Home Baptist Church, and then visited in Tahoka with her mother, Mrs. Emil Raindl and family.

Mr. and Mrs. Charles Ridley and Mandy spent the weekend in Midland with Mrs. Eula Cassidy.

Mrs. Weldon McClintock was in Wolforth Friday for funeral services for Roy G. Graston. Services were in the Rest Lawn Chapel with Rev. Ed Scarbrough, pastor of First Baptist Church, officiating. Mr. Gaston, 63, died Wednesday in Methodist Hospital after a short illness. He was an uncle of Willard Tibbetts.

Mr. and Mrs. C. B. Nowlin, Mr. and Mrs. Loyd Hddleston, and Mr. and Mrs. Nathan Boardman were in Dublin Monday, May 7, for funeral services for Mrs. R. B. (Alice) Nowlin of Brownwood. Mrs. Nowlin, 77, died Friday, May 4, after suffering a heart attack. Services were in the Dublin Funeral Chapel with burial in the Carlton cemetery. Mrs. Nowlin was former resident of the Petty community.

## County Sales Tax Analysis

State Comptroller Bob Bullock Tuesday said a sales tax analysis for Texas last year showed that gross sales in the state exceeded \$186 billion.

Bullock said gross sales in Texas during the fourth quarter of 1978 reached \$54.2 billion, a \$9 billion increase in sales recorded during the year's third quarter.

Gross sales for the first two quarters of 1978 were \$44.2 and \$42.4 billion. Lynn County has 182 reporting outlets with a gross sale of \$10,680,013 and gross taxable sales at \$3,897,117. Then there were \$2,253,384 deductions and use tax purchases of \$4,727 which left a total of \$1,648,460 subject to tax.



SENIOR DIVISION All-Star team members are: (L to R back row) Coach Larry Pollard, Melanie Terry, Tami Pebsworth, Cara Monk, Tanya Pollard, Dawn Pierce, Les'lie Valentine and Coach Doris Pollard, (front row) Rita Chapa, Angie Brooks, Sharlette Lindsey, Lela Bailey, Julie Roseberry and Barbara Williamson.

## Reena Burrow, Donette Hancock Honor Graduates At New Home



REENA BURROW VALEDICTORIAN



DONETTE HANCOCK SALUTATORIAN

New Home High School officials have announced the honor students of the 1979 graduating class.

Reena Burrow, daughter of Mr. and Mrs. Sidney Burrow, earned the right of valedictorian with a grade

## Lynn Financial Report Slated

The annual meeting of the Lynn County Program Building Committee will be held tonight, May 17, according to the chairman, R. L. Warren. The meeting will be at 8 p.m. in the Lyntegar Electric Meeting Room, Tahoka.

Lynn County Judge Melvin Burks will speak to the group about the financial state of the county. Also reports of accomplishments and plans will be presented by the various area committees.

The Lynn County Program Building Committee is composed of interested citizens of the county who assist the county extension agents in the making of plans and the carrying out of these for the educational program in the county.

During the Vietnam Veterans Week, May 28 through June 3, the American people will get a one-time opportunity to put aside their convictions about the war itself and pay tribute to the people who were called upon to fight it, said Mx Cleland, Administrator of Veterans Affairs and a Vietnam veteran.

## Bridge Winners

T-Bar Tuesday Duplicate Bridge winners for last week were: Mrs. Jess Gurley and Mrs. Roy LeMond, first; Mrs. Margie Maddox and James McAllister, Lamesa, second; Mrs. Viola Simmons and Mrs. Ruth Steele, Brownfield, third; and Mrs. Auda Norman and Roy LeMond and Mrs. Meldon Leslie and Frank Hill, tied for fourth and fifth.



GENNY HALFORD holds a new business plaque presented to her by the Chamber of Commerce of Tahoka. Genny is the owner of Genny's Dress Shop located at 1531 Ave. J. She and her husband S. G. are residents of New Home.

## U.S. Savings Bonds Sales Announced

January sales of Series E & H United States Savings Bonds in Lynn County were reported today by County Bond Chairman F. B. Hegi to be \$3,176. Sales for the first month period totaled \$3,176 for 3% of the 1979 sales goal of \$105,000.

Texas sales during the month of April amounted to \$21,066,795, with 7% of the yearly sales goal of 297.2 million achieved.

## CORRECTION

Joe D. Unfred of New Home did not graduate from Texas Tech as reported to The News by PCG last week.

\*\*\*\*\*  
 NOW IN OUR STORE  
 YOU CAN SELECT  
  
 HAGGAR  
 slacks  
 \*\*\*\*\*

**CHEVROLET SERVICE**

DAN TAYLOR, Service Mgr.

**BRAY CHEVROLET COMPANY**

998-4544 Tahoka

# Genny's

## DRESS SHOPPE

is open, and waiting for you to come in and see the summer fashions we have!

Genny Halford

1531 Ave. J, Tahoka 998-4001  
 location of former Bonnie A's)

# Protection For Your Important Papers And Valuables For Less Than 4 cents per day

First National Bank now has some new, large-size safe deposit boxes for rent. Keep your valuables in one of these boxes, safe from theft, fire or loss.

**THE FIRST NATIONAL BANK OF TAHOKA**  
 "Helping You Change Things For The Better"

## A Visit With Your County Agent

By Stanley Young

### TREAT NOW FOR ELM LEAF BEETLES

Elm trees, particularly Siberian elms, can be severely damaged by elm leaf beetles unless control measures are taken.

Trees in urban locations are often more heavily infested than those in the country.

Adult elm beetles begin mating and laying eggs in early spring. An adult beetle is 1/4 inch long and yellowish to olive-green with a dark stripe along the outer edge of each wing cover.

Eggs of the beetle are yellowish-orange and spindle-shaped and are laid in groups of 5 to 25 on the undersides of leaves. In a few days, eggs hatch into small, black, hairy larvae (worms) which skeletonize the tree's leaves.

After two to three weeks of feeding, larvae migrate to cracks on the trunk and lower limbs to pupate (change from larvae to adult forms). They emerge as adults 7 to 14 days later. Due to their short life cycle, elm leaf beetles produce several generations annually in Texas.

To protect elm trees, spray with carbaryl (Sevin) in early May when the eggs begin hatching. Proper timing of treatment is essential for effective control.

Of course, when using any type of pesticides, always follow label directions closely.

### CATTLE GRUB CONTROL OUTLINED

Each year between May and September, Texas livestock producers can control costly cattle grubs by applying systemic insecticides.

During late fall and winter, the cattle grub appears on the backs of animals. It's too late to begin control measures then since most of the damage has already been done.

However, applying a systemic insecticide — one which is absorbed into the animal's bloodstream — can control grubs effectively between May and September.

In addition to controlling cattle grubs, the insecticide will also provide contact

control of horn flies for two to three weeks. This makes the overall cost of treatment favorable.

The cattle grub is the larval stage of the heel fly. The fly has mouth parts, so it causes no pain to the cattle. However, it frightens cattle, making them difficult to manage. Animals often seek relief by standing in shade or deep water.

The life cycle begins when the heel fly lays its eggs on an animal. The eggs, glued to hairs, hatch within a few days, and larvae (worms) enter the skin at hair follicles. The worms then migrate through the animal's body for six to eight months and reappear in the animal's back in the fall and winter, forming knot-like marbles or cysts.

Cattle grubs cause greater losses than any other cattle pests. Besides damaging meat and hides by their burrowing, they lower beef cattle gains and production throughout the year. Profit losses are estimated in the millions of dollars each year.

### Coal Produces Power For SWPS

Coal from Wyoming that is being used to produce electrical energy for Southwestern Public Service Company was the subject of a talk and movie, "Black Thunder", presented by Glenn Bickle, a SWPS executive from Plainview at the Rotary Club's Thursday noon luncheon.

The Plains electrical generating and distribution firm is using coal in its huge generating plant northeast of Amarillo and is building another plant between Earth and Muleshoe.

Four train loads of 111 cars per train are required each week to operate the Amarillo generators. Lump coal is shipped to the plant from near Gillett, Wyoming, pulverized into powder, blown into furnaces, and steam from the boilers then run the generators. Require-

ments of Government environmental agencies are met and no pollutants allowed to escape. Cost per million BTU is \$1.38, compared to \$1.97 where gas is used and \$3.65 for oil.

The movie was of the coal mining operation in Wyoming operated by Atlantic Richfield Oil Co. There, strip-mining is used, and after a location has been mined out the excavation is covered with dirt, topsoil, and replanted to native grasses and other plants to return the land for grazing by wildlife and cattle.

Harold Roberts was in charge of the program.

### Lynn County 4-H'ers Enjoy Trail Ride

The Lynn County 4-H Horse Club held a trail ride at Gail, Saturday, May 5. The ride began at the Courthouse in Gail. The participants rode to the Wendell Edwards Ranch east of Gail. The trail ride consisted of 15 4-H'ers, parents and leaders.

Upon arriving at the Ranch, lunch was served which consisted of stew, cornbread and brownies. After lunch, another short ride was taken.

The next 4-H Horse Club meeting will be held at the Tahoka Rodeo Arena, Monday night May 14, 8:00 p.m. All members are urged to attend.

All Extension programs are open to anyone regardless of socio-economic levels, race, color, creed, sex, age, religion or national origin.

If you are interested in becoming a member of the Lynn County 4-H Horse Club, please attend this meeting.

### ASCS Sets Reminder Dates

Seeded wheat on turn rows or other areas that was not certified as wheat for harvest should be clipped or destroyed before the dough stage. Most wheat is reaching this stage and the ASCS reports that spot checks will be made of the farms and if the wheat reaches the dough stage it will be classified as wheat for grain.

If wheat reaches the dough stage and the farm is spot checked, the farm will be ineligible for any low yield payments should you lose your cotton in a hail storm or other disaster and ineligible for CCC loan.

**Special Dates**  
May 31-Final date to put 1978 Cotton in loan.  
June 15-Final planting date for cotton.  
June 20-Final planting date for grain sorghum.  
July 15-Final date to certify.

This year grain sorghum is not an eligible cover for set aside. Non-grazing dates for set aside are April 1 until September 30. Sudan is an eligible cover and could be grazed after September 30.

Be sure acreage certifications are accurate. If the difference exceeds the larger of 2.0 acres or 10% of the acres reported the farm is out of compliance and not eligible for payment, loan, or disaster coverage.

### Billy Whitaker

Assistant County Extension Agent

### Says...

#### 4-H'ERS TO STUDY "ENERGY" AT CONGRESS

Texas 4-H members will explore current sources of energy and management methods as well as look at energy possibilities for the future at the 1979 Texas 4-H Congress.

This year's state congress for senior 4-H members (those between the ages of 15 and 19) will be at the

Shamrock Hilton Hotel in Houston, July 19-22.

Theme of the congress will be "4-H and Energy: Partners for Progress."

4-H'ers attending the congress will look at such familiar energy areas as oil, gas and coal production and use of wind and water power. They will also study some of the new areas of energy development, including nuclear power, solar energy and bio-mass conversion, the changing of animal and plant waste into energy.

The youth will participate in a number of tours to get firsthand knowledge of energy developments, including solar plants, some of the world's largest petroleum refineries, the Houston Light and Power Co.'s multi-million dollar control center, and the NASA Johnson Space Center. The port of Houston will be featured on a special tour.

There will also be a multitude of exhibits and displays on energy production, conversion and use. Delegates will have an opportunity to develop workshop settings to be used in future 4-H energy programs in their own clubs and communities.

While keying in on the energy picture, the Texas 4-H Congress will also provide delegates an opportunity to view Texas history by touring the San Jacinto Monument and the Battle-ship of Texas. Of course, there will also be time for relaxation and fun at AstroWorld and the nearby Gulf Coast, featuring Searama at Galveston.

Two 4-H members from Lynn County will be attending Texas 4-H Congress. They are Karen Stewart, Tahoka 4-H Club, and daughter of Mr. and Mrs. Billy H. Stewart, and Terri Franklin, O'Donnell 4-H Club, daughter of Mr. and Mrs. David Franklin.

### Spoonemore Elected To Committee

Bob Spoonemore, superintendent of Ralls Independent School District, has been elected chairman of the Joint Committee of the Education Service Center, Region XVII for 1979-80. Other superintendents elected to serve with him are Don Taylor of Roosevelt, vice-chairman; John Paul Jones of Anton, secretary; Neal Chastain, Lamesa, Place 1; Dean Skiles, Seminole, Place 2; Jerry Scott, Crosbyton, Place 3, and James Langford of Hale Center, Place 4.

The Joint Committee serves in an advisory capacity for the Education Service Center and is composed of a representative from each of the 64 school districts in the 20-county region served by the Service Center. Four year colleges also have a representative serving on the Joint Committee. The Executive Committee of the Joint Committee represents the group when it is not in session.

Spoonemore, who was elected to the Executive Committee in May, 1974, replaces Roy Dodds, superintendent of Plains ISD.

### National Transportation Week In Texas

The week of May 13-19, is National Transportation Week and Governor Clements designated this week as National Transportation Week in Texas.

The State Department of Highways and Public Transportation, District Five, with headquarters in Lubbock, will sponsor a display at the South Plains Mall in Lubbock during this week to show the public some of the functions and work involved in transportation and conservation of energy. This display will be located in the corridor from the Mall's east entrance to Court B (the fountain area).

Mr. George C. Wall, Jr., District Engineer, encourages people to visit their display or their offices this week. Employees of the Department will be on duty to answer any questions.

Members of the Department will be available to show a new film entitled "Transportation-New Life Lines" to any civic club that would be interested in having a speech or the film recognizing transportation by contacting the District Office.

### Sherry Etheredge Says...

Keep cool with cucumbers as days grow warmer. The pulp temperature of cucumbers from the refrigerator can be 20 degrees cooler than the air outside on a hot day.

Cucumbers also make a low-calorie snack for wait-waiters — they have only 55 calories per pound.

An unpared cucumber contains a rich source of iron and vitamins A and C as well as other needed minerals and vitamins.

Cucumbers are available in two classes according to use — those used fresh for the table called "slicing cucumbers" and other varieties used for pickling.

Cucumbers are ideal accompaniments to summer meals.

For eating raw, slice or dice fresh cucumbers for relishes or salads.

Cut lengthwise into sticks with the skin left on or cut crosswise into discs, they add color to a relish tray.

Also slice them for use in sandwiches or serve with vinegar, salt and pepper. Store cucumbers in the refrigerator.

#### CUCUMBERS AND SOUR CREAM

2 cucumbers  
1 cup sour cream  
2 T chopped pecans  
2 tsp. grated onion  
2 T lemon juice  
1 tsp. salt  
Peel cucumbers. Slice thin and chill.

Mix other ingredients together. Toss all lightly.

May be served on greens. Makes four servings.

#### PEAR LIME PARFAIT PIE

1 can (29 oz.) Bartlett pear halves  
1 pkg. (3-oz) lime flavor gelatin  
1 pint vanilla ice cream  
Graham Cracker Crust (recipe below)  
1/2 cup heavy cream, whipped  
lime slices

Drain pears, reserving 1 cup syrup. Heat syrup to boiling and pour into blender container. Add gelatin and blend until completely dissolved. Add ice cream by spoonfuls, blending after



MAJOR DIVISION All-Star team members are: (L to R back row) Coach June Brooks, Patricia Payton, Rhonda Nance, Lena McKibben, Kimberly McMillan, and Donna Vasquez. (front row) Tobi Isbell, Tammy Hood, Misty Cook, Rosie Montemayor, Kathy Cook, Chancy, Coach Polly Isbell, and not pictured is Lynn Pyburn.



JUNIOR DIVISION All-Star team members are: (L to R back row) Coach Polly Isbell, LeTipton, Sandra Stice, Dawn Teaff, Melissa Roberson, DeAnna Lawson, Michelle Coulson. (front row) Julie Meeks, Latisha Shepherd, Cassie Ashcraft, Sandy Isbell, Tamara Knight, Sharla Miller, and not pictured is Coach June Brooks.

each addition. Place blender container in refrigerator and chill until mixture mounds when dropped from a spoon. Set aside 3 pear halves. Add remaining pear halves to gelatin mixture in blender container and whirl until blended. Return to refrigerator to chill. When partially set, spoon filling into graham cracker crust. Chill until set. Before serving, pile whipped cream into center of pie. Cut reserved pear halves lengthwise in two. Arrange on top with halved lime slices. Makes 6 servings.

#### GRAHAM CRACKER CRUST

16 to 18 graham crackers (or enough to make 1 1/3 cups crumbs)  
1/4 cup sugar  
1/8 teaspoon salt  
1/4 cup softened butter or margarine  
Break 5 or 6 graham crackers at a time into blender container. Blend on low speed, flicking motor on and off, until crumbs are medium fine. Empty blender container and repeat blending process until 1 1/3 cups crumbs are obtained. Return half of crumbs to container. Add remaining ingredients. Blend until all ingredients are well blended. Add remaining crumbs and blend until ingredients are mixed together. Pat into 9-inch pie plate. Bake at 375 degrees F. 8 minutes. Cool before filling.

Some 8.8 million persons served in uniform during the 11-year Vietnam Era, August 5, 1964 to May 7, 1975. More than 2.7 million had duty in Southeast Asia.

### Tahoka Rodeo Joins With Cancer Society

The Tahoka Rodeo Association has recently reorganized in an effort to bring back rodeo in Tahoka, and to upgrade the arena, stands, lighting, etc.

They have also teamed up with the American Cancer Society so part of the proceeds from the event will benefit that organization.

This year the rodeo has been set for June 14, 15, and 16 with nightly performances set at 8 p.m.

For entries call 806-792-9924. Entries can be made by phone only.

### Cook Pump Service Wins

Cook Pump Service won 1st place in the Tahoka Booster Club volleyball tournament, Dalby Cattle 2nd, and Louder 3rd.

Players for Cook are Nedra Young, Kathy Thomas, Jody Roberson, Martha Stephens, Virginia Valva and Barbara Cook.

### Mr. Farmer Nematode Fusarium Wilt

WESTBURN-M certified cottonseed is the cotton breed these conditions. Tests show Westburn-M superior to other cottons now used for this type soil.

Save \$10.00 an acre: Plant Westburn M and eliminate fumigation on nematode ground.

If these conditions are not a problem WESTBURN-M IS STILL THE COTTON FOR YOU

•Superior Nematode and Fusarium Wilt Tolerance •High Maturity •High Yield •Stormproof •Good Micronutrient •Resistance to Bacterial Blight •Genetically Pure

### -Certified Westburn M COTTONSEED

developed and released by Oklahoma State University A&M Research Foundation Distributor for West Texas

Bryant Seed & Delinting, Inc. 2 miles North of Tahoka on Hwy 87 Tahoka, TX CALL COLLECT: 806-998-4497 806-998-5093 Night

**case case**

"THE TRACTOR SPECIALIST"



Why not deal with the specialist...?

Call Grady Jackson, Home 744-0806  
Call Joe Anthony, Home 762-5040

**CASE POWER & EQUIPMENT**

3302 Slaton Hwy. Lubbock 745-4451

THESE TAHOKA FIRMS ARE MAKING THIS FARM NEWS POSSIBLE	
McCord Butane & Oil Co.	Federal Land Bank Assn. of Tahoka Jay Dee House, Mgr.
Production Credit Association Don Boydston	Farmers Co-Op Assn. No. 1 Tommy Lawson, Mgr.
Tahoka Co-Op J. O. Reed, Mgr.	Tahoka Auto Supply The Hollands
Taylor Tractor & Equipment Co., Inc. Fen Taylor	Lynn County Farm Bureau

**THINK ENERGY-SAVING !!!!!!!!!!!!!!!**

**THINK INSULATION!**

**KEEP YOUR COOL . . . .**

**Call Us!!!**

**NEW HOUSE - OLD HOUSE - ANY HOUSE**

Flame Resistant - Vermin Proof Cellulose Insulation . . .  
Professional Installation

Call For A Free Estimate

**Call Larry Phillips 998-4806**

**JIMMY L. LARY CONSTRUCTION & INSULATION**

OB

Lizzie Wilkins

services for Ol

ns. 87. of Tah

at 4 p.m. We

16, 1979 in Sw

West Church wi

pastor, officia

trial was

tery under the

White Funeral

ha

was born

ary 29, 1892, a

ynn County in

County and

Wilkins of 1

was a m

Street Baptis

drivers incl

nters. Eva N

Dalles. Ore

vor of Springf

Morgan of

and Edna

one son

ams of Hoo

three step

Tahoka, Mary

da Mason, a

Brown; three

s Holmes of

Holmes of

and Clyde F

der, sixteen g

and a numbe

children at

children.

ilbearers wer

ers. Dan Thor

ams, Jack Mil

ford and Leon.

ames Ru

White

services for Jar

ite, 78, wi

day, May 8,

THERMOS

SETTING

Keep your

set at 78°

the summ

unit off it

to be awa

days.

WEATHER

AND CAU

Replace

worn w

ping and c

the outsi

and wind

costly dra

air loss.

## OBITUARIES

### Lizzie Wilkins

Services for Ola Lizzie Wilkins, 87, of Tahoka, were at 4 p.m. Wednesday, May 16, 1979 in Sweet Street Baptist Church with Grover pastor, officiating. Burial was in Drawery under the direction of White Funeral Home of Tahoka.

She was born in Texas on May 29, 1892, and moved to Lynn County in 1923 from Slaton and married Wilkins of Tahoka in 1923.

She was a member of the Slaton Lodge 209 and the Sweet Street Baptist Church. Survivors include four daughters, Eva Morgan of Dallas, Ore., Gladys Morgan of Springfield, Ore., Edna Huling of Slaton, and one son, David Williams of Hood River, Ore. She has three step daughters, three step granddaughters and a number of step grandchildren and great-grandchildren.

Burial was in the Tahoka Cemetery under the direction of White Funeral Home.

Survivors other than the parents include two sisters, Isabel Ann and Irene D'Ann, both of the home; and his grandparents, Juanita Reyes of Cotton Center, and Frank Segura of Acuff.

Among pioneer settlements in West Texas was the town of Bronte in Coke County, established in 1887 and named for English novelist Charlotte Bronte. -- Texas Highways Magazine.

Dublin with a nephew of the deceased officiating. Burying was in the Dublin Cemetery.

White was a deacon in the Dublin First Baptist Church and a member of the Dublin Masonic Lodge.

He died suddenly in his home as he prepared to go to church.

Survivors include Rufus (Jim) James White of Tahoka.

### Freddie Segura Jr.

Services for Freddie Segura Jr., 3-year-old son of Mr. and Mrs. Freddie Segura Sr. of the Hale Center area, were at 2 p.m. Wednesday in St. Jude's Catholic Church in Tahoka with the Rev. Patrick Hoffman, pastor, officiating. Burial was in the Tahoka Cemetery under the direction of White Funeral Home.

The child died at 3:15 p.m. Sunday in Lubbock's Health Sciences Center Hospital following a lengthy illness.

Born in Slaton July 14, 1975, he had lived there until about a year ago, moving with his family to near Hale Center.

Survivors other than the parents include two sisters, Isabel Ann and Irene D'Ann, both of the home; and his grandparents, Juanita Reyes of Cotton Center, and Frank Segura of Acuff.

Among pioneer settlements in West Texas was the town of Bronte in Coke County, established in 1887 and named for English novelist Charlotte Bronte. -- Texas Highways Magazine.



DALTON AND LENDA WOOD, new owners of the Lynn County News, receive a Chamber of Commerce New Business plaque, being presented by Chamber President Dr. Richard White. The Woods have recently moved from Slaton. They have three children, Terry 24, and twins Vondell Sloan and Juanel Jones, both 21.



LESTER AND ANN ADAMS are presented a new business plaque from Dr. Richard White, president of the Tahoka Chamber. The Adams are Amway Direct Distributors. They own and operate their own Amway business in Tahoka. They have three children, Phil of College Station, Lexi Midkiff and Jana Kennedy, both of Tahoka.

AUSTIN--Agriculture in the state supports over 1,500 manufacturing plants for processing food and kindred products, reports the Texas Department of Agriculture.

### WTTA Finalist Gymnastic Meet Held

The WTTA Finalist Gymnastic Meet will be held in Wilson Saturday, May 26, from 10 a.m. to 5 p.m. with the grand entry march beginning at 12 noon. Proceeds from the event will go to the American Cancer Society.

There will be approximately 35 entrants with an expected attendance of 2,000 to 3,000 people. Teams are entered from Slaton, Post, New Home, Southland, Wilson, Littlefield, Levelland, Lubbock, Crosbyton, New Deal, Petersburg, Tahoka and Plainview.

The event is being sponsored by the Wilson Branch of the American Cancer Society.

The concession stand will have charcoal hamburgers, nachos, French fries, and ice cream bars. Anyone wishing to donate any food for the concession stand may do so by contacting Jo Ann Steinhauer at 628-3651 or simply bring the items to the stand May 26. Both gyms will be used for the meet.

### Little Dribblers

SENIOR GIRLS  
Tahoka won third place in the Sudan tournament May 7-12. The girls defeated Olton All-Stars 19-18. Lela Bailey was high point with 10, followed by Julie Roseberry with 4, Tanya Pollard and Barbara Williamson each had 2 and Melanie Terry 1.

The team was defeated earlier in the tournament by the Sudan All-Stars 43-28. The game was close until the last quarter. First quarter score was 8-7 with Tahoka leading but Sudan pulled away the second quarter with a half-time score of 18-12. The third quarter score was 28-22 with Sudan leading.

Tahoka's scoring was balanced as Julie Roseberry had 8 points, Barbara Williamson had 7, Tanya Pollard and Lela Bailey each had 6, and Angie Brooks added 1 point.

Tahoka girls were defeated by another Sudan team 59-23. Lela Bailey scored 9 points, Julie Roseberry 6, Tanya Pollard 4, and Lela Bailey and Melanie Terry, 2 points each.

Tahoka's Senior All-Stars defeated Slaton Tuesday, May 8, in a home game by the score of 38-23. Lela Bailey scored 15 points and cleaned the boards with her rebounding. Barbara Williamson scored 9 points.

Tanya Pollard 4, Melanie Terry 3, and Julie Roseberry, Angie Brooks and Rita Chapa, 2 points each, and Cara Monk 1 point. The team played a good defensive game.

HERO OF THE WEEK  
The student of the week is Julia Sastre, a junior at Tahoka High School, and the daughter of Margaret Gutierrez. She is also married to Robert Sastre.

Other team members are Sharlette Lindsey, Dawn Pearce and Leslie Valentine.



### HERO OF THE WEEK



JULIA SASTRE

### SPS Studies Fat Cattle On High Plains

Sam Thomas, manager of agricultural development for Southwestern Public Service Company, has announced that 4,974,530 fat cattle were produced in 1978 in the 45,000 square mile area served by SPS. This is an increase of 600,680 or 13.7 percent over the previous year and is the largest number ever produced in a 12 month period.

The survey, which has been conducted since 1963, is quoted throughout the United States as the most authoritative source as to the production of fat cattle in the Southern Great Plains area.

"During the 1978 period, the feedlot capacity came to 2,728,400, which reflects a reduction of about 6,000 head over 1977. This also represents the consolidation of feedlots and the conversion to growing operations," Thomas said.

The total impact of the feedyard industry on the business community exceeded 8-billion dollars for the second year," Thomas said, "and the farm sale value exceeded 2-billion dollars. Profits on feedlots or fed cattle have ranged from a low of \$3.33 per head to a high of \$137.00 during the last 120 days."

### CUCUMBER SALAD

- 1 pkg. lime gelatin
  - 1 cup hot water
  - 1 cup chopped cucumbers
  - 1/4 c. stuffed olives, cut up
  - 1 cup cottage cheese
  - 1/2 cup mayonnaise
  - 1/2 teaspoon salt
- Mix lime gelatin in hot water. When gelatin begins to congeal, stir in remainder of ingredients.  
Makes four to six servings.

Classified Ads, Phone 998-4888.

### Tahoka Chamber Of Commerce Business Of The Week



VIRGINIA HOUSE THE FABRIC PLACE  
The Chamber of Commerce business of the week is the Fabric Place, located at 1614 Main Street, Virginia and Jay Dee House are the owners of the business which handles fabric, complete line of notions, Simplicity patterns and tee-shirts with transfers.

They have recently added a new line of junior and misses tops, jeans and short sets. The Houses opened the Fabric Place in August of 1973. They have three children. Reggie is a freshman at Texas Tech. Rance is a junior at Tahoka and Rajania is a freshman at Tahoka.

Shop Tahoka First!

**WE SPEAK YOUR LANGUAGE!**

Je voudrais faire preparer cette ordonnance - French  
Ich mochte dieses Rezept zubereiten lassen - German  
Vorrei che mi preparasse questa ricetta - Italian  
Quisiera que usted me preparara esta receta - Spanish  
I would like you to fill this prescription - English

No matter what the language, it still comes out the same. Filling a prescription is a sacred trust and we welcome the opportunity to serve your pharmacy needs.

A GREAT MANY PEOPLE ENTRUST US with their prescriptions, health needs and other pharmacy products. We consider this a privilege and a duty. May we be your personal family pharmacy?

Phone 798-4041  
**TAHOKA DRUG**  
PRESCRIPTION CHEMISTS  
1610 Main Tahoka, Texas

YOUR ELECTRIC BILL WILL BE ...

higher

THIS SUMMER



HERE'S WHAT YOU CAN DO ABOUT IT!

#### THERMOSTAT SETTING

Keep your thermostat set at 78° or higher in the summer. Turn the unit off if you're going to be away for several days.

#### WEATHERSTRIPPING AND CAULKING

Replace missing or worn weatherstripping and caulk around the outside of doors and windows to stop costly drafts and cool air loss.

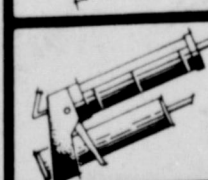
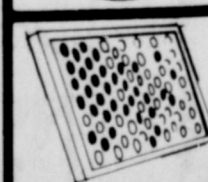

#### MAINTENANCE AND FILTERS

Have a qualified serviceman check your air conditioner seasonally and keep it at top operating efficiency. Check the filters every 30 days and clean or replace when dirty.

#### INSULATION

To get more for your energy dollar, install proper insulation in attics, walls and around central air ducts.



SOUTHWESTERN PUBLIC SERVICE

For more energy & money saving tips, call or write for our FREE booklets.

909 12

## Meet the all new International 2 + 2



### Bringing you unparalleled field ability in the 130-150 hp range

Take a long, hard look at the most advanced tractor concept of its kind, the International 2+2. This unique new tractor has got what it takes to handle all your farm jobs—row crops or specialty crops, grain farming or dairy farming. That's because the 2+2 packs the performance and versatility of conventional 2-Wheel Drive...plus the stability and traction of 2 additional drive wheels.

International Harvester has spent years studying what professional farmers need most from a row crop tractor. And now we've answered those needs with

the 2+2. A tractor that performs a variety of tasks in almost any field conditions...with hard-working performance features like these:

- + four drive wheels for traction without compaction
- + a 15'9" turning radius for maneuverability
- + special engine-forward concept for stability
- + rear mounted control center for increased visibility
- + standard row crop hitch for 2-Wheel Drive implements

Come by and test drive one of these tractors today at



**WADE IMPLEMENT CO.**

PO Box 1610 Tahoka, Texas 998-4558

**Around Town**

By Leona Waldrip  
Call 998-4496

Rebekah Lodge met on Tuesday night with 11 members present. N. G. Bertha Williams presided. A Lubbock preached at both services of First Baptist Church Sunday. He was formerly pastor at O'Donnell

pot luck supper was held after the meeting.

Mr. and Mrs. Royce E. Waldrip of Pampa are the parents of a 6 lb. 4 oz. baby boy born Sunday at 12:40 p.m. The father is employed at B & G Electric Co. in Pampa.

Grandparents are Mr. and Mrs. Wayne Brooks of Pampa and Mr. and Mrs. Dennis Kay Waldrip of Amarillo.

The baby is the couple's first child and has been named Brian Edward.

Mrs. Leona Waldrip of Tahoka is a great-grandmother.

Wilson Sewing Club met at the Wilson museum building Monday afternoon. Mrs. Covey of Slaton and formerly of Wilson was the hostess.

Twelve members were present, along with Lula Gryder, a visitor.

Attending from Tahoka were Mrs. Charlie Lichey, Mrs. Elmer Rice and Cordie Swann, all former Wilson

day cake and pink punch. Games were played until 4 p.m.

Rev. John H. Johns of Baptist Church.

Mrs. Rutha Tilley had a large number of her children and grandchildren home on Mother's Day.

The "88" Club had a salad supper in the home of Mary Edna Lancaster Friday night.

Friday is the regular luncheon day at Lynn County Pioneer Club. Sherry Etheredge will bring the second in a series of programs on nutrition and food buying.

A new service that the club is bringing to Lynn County people is that the social security representative will be seeing people at the center on the second and fourth Wednesday mornings instead of at the courthouse as has been the custom.

Because of limited space the center director requests the people have only one person with each social security recipient and that children not be brought with them as the center is not equipped to care for children.

Hours for seeing the social security representative is 10 a.m. to 12 noon. It is hoped that this service will help many of the older people who have found it difficult to climb the courthouse steps.

Next regularly scheduled day for the social security representative is Wednesday, May 23.

residents.

Mrs. Lela Woods spent Mother's Day with her daughter, Vera Mae Harston in the Slide community.

Mr. and Mrs. Charlie Lichey attended the band concert at Wilson Sunday night.

Past Noble Grand Club will meet in the home of Evelyn Burr Thursday at 7 p.m.

DeAnna Cowan, senior at San Benito High School and daughter of Mr. and Mrs. Don Cowan, will be awarded a \$1,000 Scholarship from the Texas Farm Bureau at the annual meeting of the Texas Association, Future Homemakers of America meeting. Her outstanding contributions to her school and community as well as her leadership and achievements in FHA were reasons for the scholarship award.

DeAnna has also received two other scholarships, the Area 10 FHA and Zeta RHO Chapter of the Delta Kappa Gamma Society. She plans to attend Texas Tech University. She is a granddaughter of Mr. and Mrs. V. F. Jones of Tahoka and Mr. and Mrs. Winston Davies of New Home.

Minor League Little League for Tuesday, May 22 are Mrs. Rameriz and Mrs. Lehman; for Friday, May 25 they are Cindy Bryan and Janie Isbell.

Major League workers for Monday, May 21 are Mrs. Stotts and Mrs. Raindl and Pat Cook and Pat Knight; for Thursday, May 25, they are Mrs. Dan Taylor and Doris Pollard and Marlene Patterson and Mrs. Hardin.

Clark Haney Wells, son of Mr. and Mrs. Johnny Wells of Tahoka, received a Bachelor of Science in Pharmacy degree from the Southwestern Oklahoma State University.

The graduation exercises were held Friday, May 18 at Milam Football Stadium in Weatherford, OK.

Wells Receives Pharmacy Degree



DeANNA COWAN  
Miss Cowan Receives Scholarship

**Museum Work Progressing**

Work at Tahoka Pioneer Museum is gaining momentum as revealed by committee reports made at Monday night's meeting of the Board of Directors, headed by Dr. K. R. Durham.

The first annual membership drive has been started under direction of Mrs. O. C. (Bernice) Roberts, and members of her committee are selling charter memberships at \$10 per married couple. Those who will, however, are

asked to give more. Funds are needed for installation of displays and maintenance of the project.

Mrs. Kenneth "Macky" Turner, secretary-treasurer, reported all bills paid and a good bank balance. She also reported \$1,053 had been contributed to the Louise Wharton Memorial Fund.

Mrs. Wharton took the lead in financing and construction of the upstairs meeting room, decoration, and purchase of carpeting for the entire building.

Harold Green said application to the Secretary of State for incorporation is expected shortly, and that approval is being sought from Internal Revenue Service for exemption on donations. He also is drawing up a set of by-laws for the organization.

Bill Craig announced \$200 donation of the winning Western painting by Lynn County Art Association.

The Museum has purchased a used fire-proof filing cabinet for use in filing permanent records and historical documents. The board also authorized purchase of two fire extinguishers to meet State requirements and a vacuum cleaner

for use by the custodian. Dr. K. R. Durham pledged the donation of a burglar alarm to be connected with the Police Department.

Bill Craig, Winston Wharton, Arlys Askew and others have built two rustic display alcoves, one for a blacksmith shop and the other for a farm-ranch tack room. Much of the material for these has been gathered or promised. Craig also plans to install a wooden-wheel windmill.

A committee headed by Mrs. Norvel (Lennie) Redwine is getting together a pioneer school room, and another headed by Mrs. Jess Gurley is working on early day kitchen, bedroom and living rooms.

Mrs. L. F. (Pat) Jacobs has been recording acquisitions and historical file records, but will not be available this summer.

Miss Marietta Montgomery will handle these duties the next few months. Workers are trying to get as much done as possible by June 23, the day of the

annual Lynn County Pioneer Reunion. After this year, a membership meeting and program is being planned. Other special events are being planned.

About fifty acquisitions have been received by the Museum the past two weeks including a display case given by Mr. and Mrs. Johnny Wells of Tahoka Drug.

County Judge, Melvin Burks, announced the schedule of the 1979 holiday for Lynn County offices and employees which was adopted in Commissioners Court April 23, 1979. The dates are as follows:

May 23, Monday ..... Memorial Day  
July 4, Wednesday ..... Independence  
September 3, Monday ..... Labor Day  
November 22 & 23, Thursday & Friday ..... Thanksgiving  
December 24-16, Monday, Wednesday, Thursday, Friday, Saturday, Sunday ..... Christmas  
January 1, 1980, Tuesday ..... New Year's Day

Since the Revolutionary War, some 39 million men and women had military service during periods of armed hostilities. Over 26 million of them are living.

Workers are trying to get as much done as possible by June 23, the day of the

annual Lynn County Pioneer Reunion. After this year, a membership meeting and program is being planned. Other special events are being planned.

About fifty acquisitions have been received by the Museum the past two weeks including a display case given by Mr. and Mrs. Johnny Wells of Tahoka Drug.

County Judge, Melvin Burks, announced the schedule of the 1979 holiday for Lynn County offices and employees which was adopted in Commissioners Court April 23, 1979. The dates are as follows:

May 23, Monday ..... Memorial Day  
July 4, Wednesday ..... Independence  
September 3, Monday ..... Labor Day  
November 22 & 23, Thursday & Friday ..... Thanksgiving  
December 24-16, Monday, Wednesday, Thursday, Friday, Saturday, Sunday ..... Christmas  
January 1, 1980, Tuesday ..... New Year's Day

Since the Revolutionary War, some 39 million men and women had military service during periods of armed hostilities. Over 26 million of them are living.

Workers are trying to get as much done as possible by June 23, the day of the

annual Lynn County Pioneer Reunion. After this year, a membership meeting and program is being planned. Other special events are being planned.

About fifty acquisitions have been received by the Museum the past two weeks including a display case given by Mr. and Mrs. Johnny Wells of Tahoka Drug.

County Judge, Melvin Burks, announced the schedule of the 1979 holiday for Lynn County offices and employees which was adopted in Commissioners Court April 23, 1979. The dates are as follows:

May 23, Monday ..... Memorial Day  
July 4, Wednesday ..... Independence  
September 3, Monday ..... Labor Day  
November 22 & 23, Thursday & Friday ..... Thanksgiving  
December 24-16, Monday, Wednesday, Thursday, Friday, Saturday, Sunday ..... Christmas  
January 1, 1980, Tuesday ..... New Year's Day

Methodists To Honor Seniors

The graduating seniors of Tahoka High School, who are members of First United Methodist Church, will be recognized at the 11 a.m. service Sunday, May 20. The pastor's sermon topic will be "Guidelines for Christian Decisions" based on Romans 14.

The evening service at the church will be dismissed in order to attend the 8 p.m. Baccalaureate Service at the High School Auditorium.

Texas House Gives Okay To Appropriations Bill

The Texas House of Representatives voted its approval of a \$20.3 billion appropriations bill last week. Members had spent five days of debate on the House floor before voting for passage of the bill.

The proposed legislation contains a 7% salary increase for state employees, as well as a 24% increase over the biennium for teachers. Other significant additions included \$6 million to completely finance pay hikes of up to 20% a year for Texas Department of Public Safety officers, and \$8.7 million in start-up costs for four new junior colleges, plus \$9 million set aside for unexpected growth in junior college enrollment.

The Senate is presently working on its version of the two-year state budget which is expected to come out of committee early next week.

The final version of the budget will be written by a House-Senate conference committee appointed to work out differences in the two bills.

In other legislative activity this week, a subcommittee hearing was held on Rep. Jim Rudder's HB 1728 which would create a new judicial district in Terry and Yoakum Counties. The committee voted to put Rudder's bill in an omnibus court bill which contains all the new courts created during the present session. It is expected to be voted out of committee this week.

Rudder also presented HB 1727 to the House Intergovernmental Affairs Committee. This bill would grant county commissioners limited ordinance-making power, similar to that of city councils.

Tahoka Students Named To Who's Who List At School

Top awards were announced at the annual awards day assembly last Thursday, held in the Tahoka High School auditorium.

Seniors Carlton Ash and Melinda Terry were given the titles of Best All-Around Boy and Girl respectively. These students were the top of Who's Who in THS having received the greatest number of votes from faculty members.

Carlton is the son of Mr. and Mrs. J. R. Ash, and Melinda is the daughter of Mrs. Sharon Terry.

Other seniors named to Who's Who were: Bryan Moore, son of Mr. and Mrs. Gerald Moore; Robin Taylor, daughter of Mr. and Mrs. R. A. Taylor; Cal Huffaker, son of Mr. and Mrs. Wayne Huffaker; and De Ann Johnston, daughter of Mr. and Mrs. Rudy Johnston.

Juniors named to the distinguished list were: Ronnie Craig, son of Mr. and Mrs. Wayland Craig; and Brad White, son of Mr. and Mrs. Binie White.

The coveted title Miss THS was won by Blynn Roberson, daughter of Dr. and Mrs. Edwin Roberson; and Mr. THS was won by Bryan Moore. They were chosen by popular vote of the student body.

**ALAYAN ELECTRONICS SALES & SERVICE**  
TV's\*STEREOS\*RADIO'S\*CB's  
\*CALCULATORS\*PARTS\*

BOX 1616  
1620 MAIN STREET  
TAHOKA, TX 79373

BUS. (806) 998-5217  
RES. (806) 795-2736

**NOTICE OF TAX INCREASE**  
MAY 14, 1979

**LYNN COUNTY PROPOSES TO INCREASE YOUR PROPERTY TAXES BY 66 1/2 PERCENT**

The proposal is to increase the ratio of assessment from 22% of true market value to 38% of true market value with County tax rate remaining at 85 cents per \$100.00 of assessed value, State tax rate remaining at 10 cents per \$100.00 of assessed value, Lynn County Hospital District tax rate to be 50 cents per \$100.00 of assessed value and where applicable the Water District tax rate to be 5 cents per \$100.00 of assessed value.

**A PUBLIC HEARING ON THE PROPOSED TAX INCREASE WILL BE HELD IN THE COUNTY COURTROOM OF THE LYNN COUNTY COURTHOUSE IN TAHOKA ON MONDAY MAY 21, 1979 AT 5:00 O'CLOCK P.M.**

In a regular meeting of The Lynn County Commissioners Court this date the above proposal was passed with Commissioners W. E. Stone, J. C. Gandy, Bart Anderson, E. R. Blakney and County Judge Melvin Burks voting in favor of the proposal.

Melvin Burks  
County Judge

**Prescribed Reading**  
By Dayton Parker PARKER PHARMACY

Never take a prescription drug after the date stated on the label. Every prescription drug has an expiration date which is established for your protection. When some medications become outdated, they lose their effect or become a different chemical composition, which could be harmful. Most drugs have a "life" of about five years after they are manufactured. This means old medicines, sitting around in a bathroom cabinet are probably taking up unnecessary space, at best. Their age might eventually cause them to be hazardous, rather than helpful to your health. Be sure that every prescription you purchase has the expiration date clearly stated on its label. Then, if a portion remains unused for any length of time, carefully dispose of it.

**MAY SALE!**

**JR JEANS 1/3 off**

**BILLY THE KID BOYS SUITS 1/2 price**

SPRING & SUMMER **FABRIC SALE**

45" **COTTON BLENDS**  
REG. \$1.98 **\$1.49**  
REG. \$1.79 **\$1.79**

60" **KNITS**  
REG. \$2.98 **\$2.29**  
REG. \$3.98 **\$2.98**

**YOUR FULL SERVICE BANK**

**Reaching your financial targets is easier when your bank is our bank**

Our people and facilities are programmed to give you comprehensive and constructive service... whatever your banking needs may be.

**Wilson State Bank**  
Member Federal Deposit Insurance Corporation

LINDA A. Anthony, announce

Mr. and Mrs. A. ... their daughter, I ... good, son of Mr. ... Sue Hagood of ... the wedding date ... in the United ... Miss Anthony is ... sently is a jun ... onics. ... Hagood is a 1974 ... as Tech, and ... trite in Waco. H

**Phebe K. Holds Me**

Phebe K. War ... met in the hor ... s White at ... Marietta Montg ... y, May 8, w ... arld Green a ... artin as co-hoste ... President Mr ... ffaker preside ... of the state com ... ston was g ... eration Couns ... ren. ... The collection o ... patients at ... erson Hospit ... inued. ... The program wa ... mes. Madalir

**REDA**

J DRILLING A TIME

Phone 924-7281  
Night 924-7304

**Gal**  
6 Bia [Re

**Remr**

**Stretch & Ch**  
[Reg. \$

**tk**



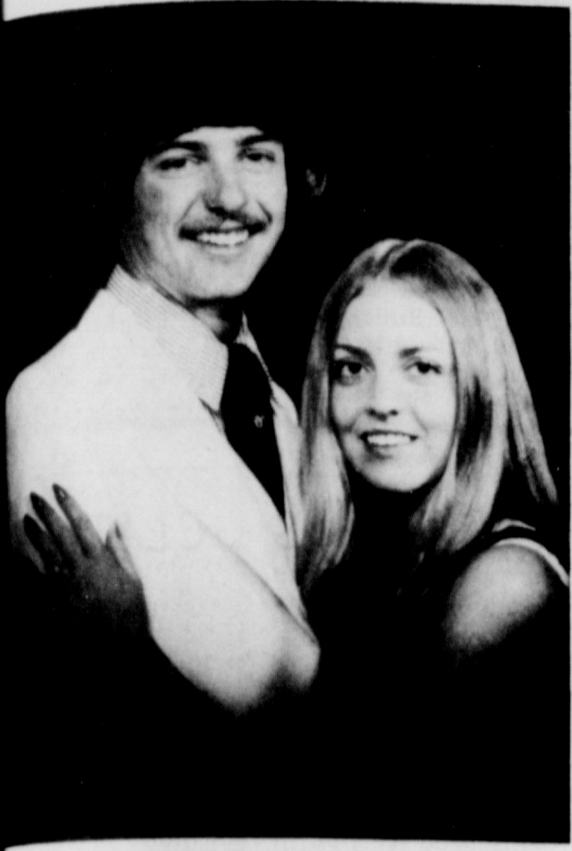

LINDA ANTHONY AND JAMES HAGOOD

### Anthony, Hagood Engagement Announced And Wedding Set

Mr. and Mrs. A. W. Anthony Jr. announce the engagement of their daughter, Linda Darlene Anthony, to James Walter Hagood, son of Mrs. Janie Hagood of San Angelo and Larry Sue Hagood of Tahoka.

The wedding date has been set for Saturday, August 4, at 7 p.m. in the United Methodist Church of Friona.

Miss Anthony is a 1977 graduate of Friona High School and presently is a junior at Texas Tech majoring in Home Economics.

Hagood is a 1974 graduate of Tahoka High School, attended Texas Tech, and graduated from Texas State Technical Institute in Waco. He is a self-employed farmer at Wolforth.

### Phoebe K. Holds Meeting

Phoebe K. Warner Study Club met in the home of Mrs. White and Miss Marietta Montgomery Tuesday, May 8, with Mrs. Harold Green and Mrs. Martin as co-hostesses.

President Mrs. Mike Huffaker presided. A report of the state convention in Austin was given by Extension Counselor Mrs. Green.

The collection of wigs for cancer patients at M. D. Anderson Hospital will be continued.

The program was given by Mrs. Madaline Hegi.

Zuma McWhirter, Grace Huffaker, Betty Owens and Leta Warren, on their recent trip to Washington, D.C. They went for the national day of prayer May 1. Ten thousand people gathered to pray for our nation. The rally was planned by a pastor from California, but no names were ever mentioned from the speaker's stand because no person was to be honored. When marching five abreast the crowd extended for more than a mile. The Marine Band played and flags representing every state were displayed. A candlelight service was held at the Lincoln Memorial.

Another rally is planned next year on April 27, again in Washington, D.C.

### T-Bar Playday

All golfing club members of the T-Bar Country Club are eligible to enter the playday being held Sunday, May 20. Tee time will be 1:30 p.m. and will cost \$5 each.

### Hospital Auxiliary Elects Officers

The hospital auxiliary for Lynn County Hospital recently elected new officers for the coming year. They are: Ann Roberts-president; Pam Womack-vice president; Joy Bookshire as secretary, treasurer; Jo Carol Long-publicity chairman; and Joyce Kahlick, Joy Brookshire, and Jo Carol Long, telephone chairmen.

In the near future, if there are enough interested persons, the Lynn County Hospital and the Auxiliary would like to offer a first aid course to the communities. If you would be interested in such a course, call Joy Brookshire at 998-4586, Jo Carol Long at 998-5075, or Joyce Kahlick in Wilson at 628-2341.

The auxiliary has been organized to provide extra services that make the patient and family more comfortable during a hospital stay.

One of their main duties is to relieve the trained personnel of small but necessary services so they may give more time to the critically ill patient. A volunteer does not take the place of a hospital employee, she or he merely supplements the staff.

Qualifications for membership in the Lynn County Hospital Auxiliary are: complete dependability, adaptability, a sincere desire to make life more significant through unselfish service to others, a cooperative spirit and a gracious manner.

### Cinderella Girl Pageant

The District 1 Miss Cinderella Girl Pageant will be held Saturday, May 26, at the South Park Inn in Lubbock. It is open to girls ages 3 through 27 throughout the 38 counties at the top of Texas.

Participants will be judged in interview, modeling, sportswear and party dress, and talent with the exception of the 3 through 6 age group. Entry deadline is Saturday. For more information call Donna Powell at (806) 298-2495.



KERRIE LEE

### Kerrie Lee, New Area FFA Sweetheart

Miss Kerrie Lee, daughter Mr. and Mrs. Bobby Lee, was selected last Saturday night in Lubbock to represent Area II at the State FFA Sweetheart Contest to be held in July. The Wilson sophomore was chosen by the Wilson FFA as their sweetheart earlier in the school year. She then won the district FFA Sweetheart title enabling her to enter the area contest.

Kerrie recently was chosen as head cheerleader for the upcoming school year. She has been a Mustang cheerleader the past two years. Kerrie is active in basketball, tennis and track. She was a regional qualifier in both tennis and track. She also is a member of FFA, FHA, and One Act Play.

### Preservation Of Food Clinic To Be Held

Tuesday, May 22, 9:30 a.m. in the Lyntegar Meeting Room, Sherry Etheredge, Lynn County Extension Agent, will give a program on home canning. The program will last approximately one hour.

Persons wishing their pressure canners to be tested can bring them to the meeting. The canner testing is sponsored by Extension Homemakers Council and the program is sponsored by the Lynn County Family Living Committee and the Texas Agricultural Extension Service.

Deadline for all news and ads is 5 p.m. Tuesday.

### Sew It With Cotton Contest Plans Made

The annual Sew It With Cotton Contest will be here again before many people are ready. This year an effort is being made to get the entry blanks to the

homemaking teachers at the various schools before the summer vacation. This will give the entrants more time to consider their garment and to construct it.

The district contest this year will be held at the denim mill in Levelland. Jo Carol Long from Tahoka and president of the district contest, is working hard to get national coverage for the show again this year. She has already arranged for the narrator who will be Brenda Morris from Channel 11 who did the narrating last year.

This year at district there will be two categories for garments made by the



KELLEY STRICKLAND

### OEA Student Of The Week

Kelley Strickland, daughter of Mr. and Mrs. James Strickland, is a junior. This is her first year in Office Education Association.

Kelley has been a member of Future Homemakers of America and Future Teachers of America. Kelley has been selected to be a member of the National Honor Society for the coming year.

Kelley is currently studying in the receptionist field. Her future plans are undecided.



SHERRY LYNN USSERY AND TOMMY SOUTHARD

### Ussery, Southard Wedding Set June 9 In New Home

Mr. and Mrs. J. D. Ussery of New Home announce the engagement of their daughter, Sherry Lynn, to Tommy Charles Southard, son of Mrs. Micky Lentz of Post.

The couple plans a June 9 wedding in the home of Mr. and Mrs. B. B. McAllister of New Home.

The bride-elect is a graduate of New Home High School and Jessie Lee Hair Institute in Lubbock. The bridegroom is a graduate of Cooper High School.

### LOCAL NEWS

Mrs. Coy Griffin of Burbank, Calif., former resident of Grassland, was honored at a tea in the home of Mrs. Pete Dorman Thursday afternoon. Mrs. Griffin is a cousin of Pete Dorman.

Those attending the tea were Mrs. Rose Bud Watson, Willie Thomas, Katie B. Hawthorne, Mildred Eubanks, Etta Burk, Mable Smith and Violet West.

After visiting and reminiscing awhile, several of the group visited Mrs. Myrl Mathis and Mrs. Mittie Walker.

Mrs. Coy (Vera Hart) Griffin left Grassland about 52 years ago and has lived in Burbank for 49 years. While here she spent one night with the Calvin Dormans.

She arrived in Tahoka Monday afternoon after visiting relatives in Fort Worth for a week. She returned to her home by plane Saturday afternoon.

GET ALL YOUR OFFICE SUPPLIES AT LYNN COUNTY NEWS

### Local Piano Students Play In Auditions

Thirteen local piano students of Mrs. Clay Bennett participated in the 1979 annual national piano playing audition held in Lamesa April 30.

Those involved were Tammie Kelley, Johnna Phillips, Karen Stewart, Monica Taylor, Marla Huffaker, Jana Hammonds, Rajeania House, Jacqui Lockaby, Lisa Carter, Denise White, Vicki Steinhauser, Lisa Steinhauser and Sheri Tomlinson.

As estimated 93.3 million Americans are potentially eligible for veterans benefits.

### Spanish Dance VFW In Post

Featuring EL CONJUNTO HOT JALAPENO

MAY 27 8-12 p.m.

\$3.00 per person

WOODLINE TURBINE PUMPS  
REDA SUBMERSIBLE PUMPS  
SALES AND SERVICE

**John Edwards Shop**  
DRILLING AND TEST PUMPING ON ALL-SIZE WELLS  
TIME PAYMENTS CAN BE ARRANGED

Phone 924-7281  
Night 924-7304  
Box 215  
New Home, Texas 79383

# SALE!

ONE TABLE 45"  
[Values to \$4.99]  
2 yds. \$1.00

Gabardine  
60" Wide Bias Stretch  
[Reg. \$4.99]  
**\$3.99**

Remnants [new] ..... 1/2 Price

Stretch Terry & Chenille  
[Reg. \$4.99]  
**\$3.99**

MIX & MATCH  
COTTON/POLY PRINTS  
**\$1.79**

45" GAUZE AND VOILES  
**\$2.49**

the Fabric Place  
1614 MAIN - BOX 143  
TAHOKA, TEXAS 79373  
A/C 806 998-4062



BRANDI BARTON

### Brandi Barton Is Named Miss Cinderella In Pageant

The annual Miss Cinderella Pageant was held Saturday, May 5, in the Abernathy High School auditorium. Lynn County entry Miss Brandi Barton, 4 year old daughter of Mr. and Mrs. Marshall Barton of O'Donnell, was named Miss Cinderella. Brandi is three feet tall, weighs 35 pounds, and has blue eyes and red hair. She participates in

tumbling, ballet, tap, twirling and modeling.

There were 57 contestants representing 16 counties. Contestants are judged on personality as well as poise and charm. Each girl models sportswear and party dress. From the regional pageant, winners go on to the state contest, which will be held in Denton the last week in June.

HAVE YOU HAD YOUR ANNUAL CHECK-UP?

after you see your doctor, bring your prescription to

**Dayton Parker Pharmacy**  
TAHOKA, PH. 998-4300

WHEELING and DEALING  
**USED CAR SALE**

Quality Clean Used Cars at McCord's

Tan with vinyl top, clean  
**1976 Pontiac 4-door sedan ..... \$3495**

Park Ave., low mileage, silver with vinyl top  
**1976 Buick Electra Limited ..... \$4295**

Blue and white  
**1975 Buick Apollo 4-door .... only \$2495**

Solid white, vinyl top  
**1975 Buick Coupe Limited ..... \$2995**

Two-tone green  
**1975 Buick 4-door Sedan ..... \$2495**

Silver  
**1975 Pontiac Bonneville ..... \$2295**

SWB, nice  
**1977 Chev. Pickup ..... \$3695**

SWB, white  
**1977 Chev. Pickup ..... \$2995**

3/4 ton, LNB  
**1976 Chev. Pickup ..... \$1995**

3/4 ton, LWB  
**1976 Chev. 4-speed pickup ..... \$1995**

We also now have a full selection of new cars and pickups

**McCORD MOTOR CO**  
TAHOKA, TEXAS  
SEE THE NEW GENERAL MOTORS LINE OF FINE CARS

PONTIAC BUICK OLDSMOBILE GMC

## June Schwertner, Cindy Freitag Top Grads At Wilson High

Two students have been named by Mr. Gary Cox, principal of Wilson High School, to receive coveted academic honors as members of the school's 1979 graduating class.

June Schwertner, daughter of Mr. and Mrs. Rudolph Schwertner, was recognized as class valedictorian with a scholastic average of 97.2.

Cindy Freitag, daughter of Mr. and Mrs. Thomas Freitag, was selected as salutatorian with a 92.6 scholastic average.

The class will be presented in Baccalaureate services Sunday, May 20, at 8 p.m. in the high school auditorium.

The junior high honor students were also named. Valedictorian honors will go to Matthew Burch, son of Mr. and Mrs. Ron Roger, who earned a grade point average of 97.2. Lisa Steinhauser, daughter of Mr. and Mrs. Victor Steinhauser, will represent the class as salutatorian with a grade point average of 95.6.

Enrico Caruso, the famous operatic tenor, was superstitious and would not start trips on Tuesdays or Fridays.



JUNE SCHWERTNER  
VALEDICTORIAN



CINDY FREITAG  
SALUTATORIAN

### Matt Burch, Lisa Steinhauser Wilson Jr. Hi. Honor Grads



MATT BURCH  
Jr. Hi. Valedictorian



LISA STEINHAUSER  
Jr. Hi. Salutatorian

Shop Tahoka First!



Some people have believed that diamonds grow if left undisturbed in the soil.

Complete Line  
Economy  
and  
Purina Feeds

Fast Pump Repair Service

(All Brands - All Work Guaranteed)

LOAN PUMPS

Complete Spray Rigs

Built To Order

TESTED AND CALIBRATED

TATUM BROS.

Box 1337 Post Highway East Ph. 998-4717

**NEW Suzuki Dealership**

Come by and see  
these sparkling new bikes.

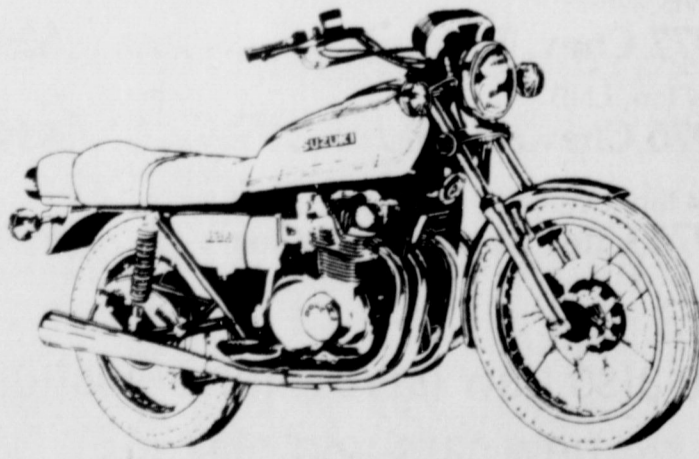

**Lamesa Cycle Sales, Inc.**

OWNERS Harvey & Dorothy Craig

872-2988

411 S. Dallas

sence in strategic areas of the world that are important to our security at home. But we should not continue to give away tax dollars to nations who ridicule our system of government and way of life. Many Third World countries have become like welfare recipients—dependent on the public dole and resentful of those who rely on for their economic survival.

One of the most highly publicized examples of the pitfalls of our "generosity" is the giving away of the Panama Canal and paying them to take it. One of my colleagues recently toured Panama and visited with prominent citizens there. He found a consensus among Panamanians that the U.S. owed them the Canal despite the fact that we built it and have maintained it at a loss for many years. This attitude is myopic on the part of the Panamanians because their economy is supported by American civilian and military personnel who spend their money in this region. Also the continued U.S. presence is necessary in order to insure the efficient operation of the waterway.

When the Senate ratified the treaties, it did so with assurances by the President and his representatives that there was a valid agreement between the U.S. and Panama, and that the transfer of the canal would not create any financial burden on the American taxpayer. During recent Congressional hearings, however, it has been learned that the transfer could cost the U.S. taxpayer as much as \$4 billion. Panama also demands certain "contingency" costs. They demand the right to tax American businesses in the Canal Zone back to 1903. They demand that the U.S. restore Coco Solo Naval Base and France Field, unused for more than 20 years to their original state. Also churches on property turned over to the government of Panama will probably have to be repurchased by members of the congregation. Thus we cannot buy friends, no matter how hard we try.

I once knew a man who freely loaned money to his friends. One day he found he had no money and no friends. This is a lesson nations must learn also.

### Texas Peaches Worth the Wait

AUSTIN--Ripe, juicy Texas peaches, due on the market around the middle of May, are worth waiting for, reminds the Texas Department of Agriculture. "Tree ripened Texas peaches will be available in many grocery stores," commented Agriculture Commissioner Reagan V. Brown, "but consumers should look for promotional material which identifies the crop as Texas-grown."

Many out-of-state shippers pick peaches at a "hard-ripe" stage, Brown pointed out, which never allows the fruit to ripen properly. Out-of-state fruit often reaches the market earlier than prime, tree-ripened Texas peaches.

High quality Texas fruit will also be available at many roadstands, a further assurance of freshness.

### Top Peach Growing Area Is Announced

AUSTIN--Gillespie County produced 175,000 bushels of peaches in 1978, making it the number one peach-growing county in the state. Agriculture Commissioner Reagan V. Brown said the total peach crop was estimated at 833,000 bushels, 17 percent below the 1 million bushels harvested in 1977 but the second largest crop since 1953.

Brown said Texas was eighth in peach production nationwide. The top 10 counties were Gillespie, Atascosa, Smith, Parker, Duval, Montague, Eastland, Frio, Gaines and Comanche.

Peach production is scattered around the state with heavy concentrations in south, central, north and northeast Texas. Harvest remains active in parts of the state through late August or early September.

Classified Ads,  
Phone 998-4888.

## Wilson News

By Marsha Chisum

Cheerleaders were selected by the Wilson student body last week. In high school, Kerrie Lee, daughter of Mr. and Mrs. Bobby Lee, was chosen head cheerleader for next year. There will be two junior cheerleaders next year: Cindy Slone, daughter of Mr. and Mrs. C. W. Slone, and Stephanie Cook, daughter of Mr. and Mrs. Dan Cook. Another junior cheerleader will be Tamera Houchin as well as sophomore sister Tonya, daughters of Mr. and Mrs. Gary Houchin. All five of these girls were Mustang cheerleaders last year. The only new addition to the group will be freshman Lisa Steinhauser, daughter of Mr. and Mrs. Victor Steinhauser.

In the junior high, two girls were chosen from the eighth grade: Terry Nolte, daughter of Mr. and Mrs. Vernon Nolte, and Kim Angerer, daughter of Mr. and Mrs. Allen Day. From the seventh grade Cheryl Wilke, daughter of Mr. and Mrs. Delmar Wilke and from the sixth grade Christi Slone, daughter of Mr. and Mrs. C. W. Slone, were selected.

The Wilson FHA Chapter held its annual daughter-parent banquet last Thursday evening at the Gridiron Restaurant in Lubbock. New officers were installed and awards for different levels of Encounter were presented. Approximately 70 persons attended. Mrs. Janet Wheatley sponsors the FHA group.

Miss Melissa Klaus, daughter of Mr. and Mrs. Donald Klaus, was honored in her

### WILSON MENU

#### May 21-24 BREAKFASTS

**Monday:** hot biscuits with butter, sausage link, diced peaches and milk.

**Tuesday:** Donut, grape juice, and milk.

**Wednesday:** Angel biscuits with butter, sausage patty, apple juice, and milk.

**Thursday:** Cereal with milk, 1/2 slice buttered toast and diced pears.

#### LUNCHES

**Monday:** Tacos, ranch style beans, pickle spear, vegetable salad, lemonade, milk and lemon coffee cake.

**Tuesday:** Fried chicken with gravy, cream potatoes, hot rolls with butter, mixed vegetables, milk and peach half.

**Wednesday:** Meat & cheese enchiladas, red beans, whole tomatoes, milk and banana pudding.

**Thursday:** Pizza, buttered corn, mixed salad, milk, lemonade, and fruit cocktail.

home with a party celebrating her fifth birthday last Saturday. The party was planned and carried out by Girl Scout Troop 298 for a badge requirement. The theme was "Clowns" and each Girl Scout dressed as a clown for the party. Troop members include Tonda Klaus, Tonya Houchin, Lisa Steinhauser, Waynell Little, and Dee Dee Daniell.

Children attending the party were Timmy Mild, Daniel Gruhkey, Pam Bishop, Loretta Abbe, Todd Houchin, Becky and Jonathan Zacharias, Cody and Kenda Chisum and Cindy Klaus.

Mrs. Pearl Davidson and Ann were in Gruver last weekend where they attended the wedding shower of Mrs. Davison's granddaughter, Misha Davidson.

Mothers were given special recognition at the First Baptist Church last Sunday in honor of Mother's Day. The youngest mother in the congregation was Mrs. David Savell. The oldest mother recognized was Mrs. Bertha Holder. "Mother of the Year" went to Mrs. B. W. Hobbs.

Brother Phil McDonald and his wife, Linda have moved to Wilson this week. Brother McDonald received his Master of Religious Education Degree last Friday from Southwestern Seminary in Fort Worth.

Miss Jennifer Ross, daughter of Mr. and Mrs. Jerry Don Ross, was presented in a tap dance and ballet recital sponsored by the Barbara Thompson Academy of Dance Arts in Lubbock last Sunday afternoon in the Lubbock University Center Theater. The theme of the recital was "Happy Birthday Mickey" in a tribute to Mickey Mouse's 50th birthday. There were approximately 140 children participating in the recital.

The Wilson bands under the direction of Mr. Art Dennis presented their annual spring concert last Sunday evening in the school auditorium. The fifth graders performed first followed by the junior high and high school bands. During the high school performance the senior students were recognized: Tammy Kahlich, Cindy Freitag, Kathleen Bednarz, Tracy Ray, Jill Crews, Dan Cox, Lucio Trevino, and Randy Steinhauser. The band officers for next year were announced as follows: David Weaver-president; Stephanie Cook-vice president; Laurie Ross-secretary; Paige Bishop-Librarian; Tamera Houchin, Debbie Daniell, and Tracy Bartley-quartermasters. Cin-

dy Freitag presented Dennis with a gift from the band members in appreciation of his work this year. A reception followed the concert.

Trvouts for twirlers and drum major were Monday afternoon. Laurie Ross, daughter of Mr. and Mrs. Jerry Don Ross, was named drum major. She will be a senior. Tracy Bartley, daughter of Mr. and Mrs. Ray Crispin, was named assistant drum major. She will be a junior.

Debra Hagens, daughter of Mr. and Mrs. Lynn Hagens, was named twirler. She will be a junior and this is her third year as twirler. Ginger Kimbrell, daughter of Mr. and Mrs. Jerry Swope, a sophomore and returning twirler; Sheri Steinhauser, daughter of Mr. and Mrs. Gilbert Steinhauser, a junior; and Amy Wilke, daughter of Mr. and Mrs. Delmar Wilke, freshman, were also selected.

## CAROLYN'S CLATTER

by Carolyn Klaus

This area we live in has made a name for itself by raising cotton for many years. Part of this county has been in cultivation for cotton for well over 50 years.

Our ancestors, if you were born here, grew it, spun it, sewed clothes from it, used it for bedding, curtains and anything else the required fabric. Cotton remained king on the Texas Plains until the early 1960's when it appeared to falter during the synthetic craze.

Manmade fibers threatened the security of cotton because they tended to be more economical and carefree. The cotton market went into a slump but the old adage "Necessity is the mother of invention," came to the rescue.

Cotton researchers had already asked the question of "what else could be done with cotton," but the pressure of the declining market coaxed them to speed-up their efforts.

Since food was emerging as a primary concern for the world they turned first to the area. It was discovered that a tiny portion of the cotton seed was high in protein, highly digestible and even had a pretty good flavor.

They began breeding cotton to accentuate this tiny module. It took a number of years before the process was improved enough to really allow advanced experimentation. One certain kind of cotton have this highly desirable glanless condition.

But, as determined as a farmer, the researchers continued and provided a delectable food ingredient that may relieve some of the pressures of the protein demand of the world.

Now we are eating the product grown by generations as a fiber only. Available now, cottonseed flour from which any number of goodies can be baked, there is also a cotton steak that can take the place of beef if you could ever become accustomed to the new flavor, and also a cotton nut that can be used as any other nut but it too is higher in protein.

J. H. Lambright recently brought me a sampling of candy that had been made from cotton. One kind resembled divinity, the other a pecan roll and both equally tasty. He also brought me some of the cotton nuts which have passed around among friends.

One thing for sure, "Eating cotton is much better than stuffing it in your ear."

### Notice of the Names of Persons Appearing as the owners of Unclaimed Amounts Held By:

## Wilson State Bank

P.O. Box 179

Wilson, Texas 79381

This notice is given and published pursuant to Section 3, Article 3272b, Revised Civil Statutes of the State of Texas, in an effort to locate persons who are the depositors or owners of amounts in accounts that have remained inactive or dormant according to the provisions of Article 3272b for more than seven (7) years. The unclaimed amounts due the depositors or owners listed herein will be paid upon proof of ownership at the office of the named depository within nine (9) months, and if unclaimed thereafter they may be subject to report to and conservation by the State Treasurer in accordance with said Article 3272b.

#### Names of Missing Depositors

#### Last Known Address

Brannen, Gene		
Cantu, George	Box 232	New Home, TX 79383
Eddings, Elaine	2612 Shelby, Apt. 103	Dallas Tx 75219
Ford's Welding, Sue	525 W. Scurry	Slaton, TX 73964
Fortenberry, Nita	Box 1052	Lovington, NM 88260
Gaona, Tony	Rt. 5	Tahoka, TX 79373
Garza, Juanita	Rt. 4, Box 147	Tahoka, TX 79373
Harlan, Jerry S.	Rt. 2	Slaton, TX 79364
Hernandez, Mr. or Mrs. T.H.	Rt. 2, Box 81-A	Slaton, TX 79364
Holm, Mike	Box 248	Slaton, TX 79364
Johnson, Donald R.	Box 296	Amherst, TX 79312
Miller, Dale	Box 150-A	New Home, TX 79383
Nelson, Betty Ruth	Box 157	Lubbock, TX 79401
Norman, Terry M.	Rt. 5	Denver City, TX 79323
Perez, Severo	Rt. 1, Box 119	Tahoka, Texas 79373
Pollard, Patricia	Rt. 1	Slaton, TX 79364
Ray, C.P.	805 Barker St., % Lewis T. Ray	Nacogdoches, TX 75961
Sparkman, Tim or Glenda	Rt. 4, Box 42-25	Lubbock, TX 79410
Thomas, Addie Mae	1055 S. New Mexico	Slaton, TX 79364
Wheeler, Mitzi	101 82nd St.	Lubbock, TX 79404
Ybarra, Mr. or Mrs. Richard	Box 863	Wilson, TX 79381

\*\*\*\*\*  
FA  
\*\*\*\*\*  
Civic  
Organizat  
\*\*\*\*\*  
Tahoka Rotary Club m  
12:30 Noon each Thurs  
Tahoka Cafeteria.  
Pedron is President.  
\*\*\*\*\*  
L  
\*\*\*\*\*  
Tahoka Lions  
meets at 7 p.m.  
and 4th Tues  
the month. E. W  
atterson is Presid  
\*\*\*\*\*  
REAL ESTA  
LISTINGS WA  
\*\*\*\*\*  
WE HAVE BUY  
FOR FARMS AS  
RESIDENTIAL  
\*\*\*\*\*  
PROPERTIES  
LET US SELL YO  
PROPERTY FOR  
\*\*\*\*\*  
THE  
CLINT WALK  
AGENCY  
Tahoka, Texas  
\*\*\*\*\*  
E. "Red"  
Brown  
\*\*\*\*\*  
REAL ESTATE  
BROKER  
\*\*\*\*\*  
If It Can Be Sol  
We Can Sell It  
\*\*\*\*\*  
Beecher  
Sherrord  
Salesman  
\*\*\*\*\*  
SCOTT'S GAR  
for business,  
ange, experien  
nic. 1429 A  
Tahoka.  
\*\*\*\*\*  
RENT: 1 &  
furnished or ur  
Energy efficient  
refrigerated  
3 color comb  
mill Apts.  
\$762.  
\*\*\*\*\*  
Say it with flow  
But say it with  
MURRAY'S FLO  
PLANT PLAC  
dings, funerals  
sions, wire any  
\$273  
\*\*\*\*\*  
R SALE: 1/4  
east & 4 mi.  
Tahoka.  
\*\*\*\*\*  
J. E. "Red" B  
Real Estate  
Ph-998-4191-  
Ph-998-4930-  
\*\*\*\*\*  
Chapman  
Co. Realtors  
3212 34th  
Lubbock Texas  
\*\*\*\*\*  
OAKUM COU  
acres, all culti  
block,south of P  
LYNN COUNT  
acres south o  
ly, all past  
erible well f  
\*\*\*\*\*  
HALE COUNT  
acres south o  
640 acres in  
dryland, some r  
erial appearan  
\*\*\*\*\*  
e have many li  
s & ranches  
s & New Mexic  
\*\*\*\*\*  
more informat  
an Hawthorne  
thorne.  
806.327-547.

# FAST RESULTS WITH WANT ADS

## Civic Organizations

**Tahoka Rotary Club** meets at 11:30 Noon each Thursday at Tahoka Cafeteria. Monte Johnson is President.

**Tahoka Lions Club** meets at 7 p.m. on the 2nd and 4th Tuesday of the month. E. W. (Pat) Patterson is President.

## REAL ESTATE LISTINGS WANTED

WE HAVE BUYERS FOR FARMS AND RESIDENTIAL

PROPERTIES LET US SELL YOUR PROPERTY FOR YOU.

THE CLINT WALKER AGENCY  
Tahoka, Texas

## J.E. "Red" Brown

REAL ESTATE BROKER

If It Can Be Sold We Can Sell It

**Beecher Sherron**  
Salesman

OX 515 - TAHOKA

**SCOTT'S GARAGE**  
for business, quick oil change, experienced mechanic. 1429 Ave. H. Tahoka. 14-4tp

RENT: 1 & 2 bdrm. furnished or unfurnished. Energy efficient, central air, refrigerated air. Carpet color combination. Mill Apts. Slaton. 5762. 18-4tc

Say it with flowers But say it with ours. **MURRAY'S FLORIST & PLANT PLACE**  
Weddings, funerals, special occasions, wire anywhere. 5273 Tahoka

FOR SALE: 1/4 sect land. 3 east & 4 mi. South of Tahoka.

J.E. "Red" Brown Real Estate  
Ph-998-4191-Off. Ph-998-4930-Res.

## Chapman

Co. Realtors  
3212 34th Lubbock Texas  
**OAKUM COUNTY**  
acres, all cultivated in block, south of Plains.  
**LYNN COUNTY**  
acres south of Petty. All pasture, 1 acre, 1/2 acre, 1/4 acre, 1/8 acre, 1/16 acre, 1/32 acre, 1/64 acre, 1/128 acre, 1/256 acre, 1/512 acre, 1/1024 acre, 1/2048 acre, 1/4096 acre, 1/8192 acre, 1/16384 acre, 1/32768 acre, 1/65536 acre, 1/131072 acre, 1/262144 acre, 1/524288 acre, 1/1048576 acre, 1/2097152 acre, 1/4194304 acre, 1/8388608 acre, 1/16777216 acre, 1/33554432 acre, 1/67108864 acre, 1/134217728 acre, 1/268435456 acre, 1/536870912 acre, 1/1073741824 acre, 1/2147483648 acre, 1/4294967296 acre, 1/8589934592 acre, 1/17179869184 acre, 1/34359738368 acre, 1/68719476736 acre, 1/137438953472 acre, 1/274877906944 acre, 1/549755813888 acre, 1/1099511627776 acre, 1/2199023255552 acre, 1/4398046511104 acre, 1/8796093022208 acre, 1/17592186444416 acre, 1/35184372888832 acre, 1/70368745777664 acre, 1/140737491555328 acre, 1/281474983110656 acre, 1/562949966221312 acre, 1/1125899932442624 acre, 1/2251799864885248 acre, 1/4503599729770496 acre, 1/9007199459540992 acre, 1/18014398919081984 acre, 1/36028797838163968 acre, 1/72057595676327936 acre, 1/144115191352655872 acre, 1/288230382705311744 acre, 1/576460765410623488 acre, 1/1152921530821246976 acre, 1/2305843061642493952 acre, 1/4611686123284987904 acre, 1/9223372246569975808 acre, 1/18446744493139957616 acre, 1/36893488986279915232 acre, 1/73786977972559830464 acre, 1/1475739559451196608128 acre, 1/2951479118902393216256 acre, 1/5902958237804786432512 acre, 1/11805916475609572865024 acre, 1/23611832951219145730048 acre, 1/47223665902438291460096 acre, 1/94447331804876582920192 acre, 1/188894637609753165840384 acre, 1/377789275219506331680768 acre, 1/755578550439012663361536 acre, 1/1511157100878025326723072 acre, 1/3022314201756050653446144 acre, 1/6044628403512101306892288 acre, 1/12089256807024202613784576 acre, 1/24178513614048405227569152 acre, 1/48357027228096810455138304 acre, 1/96714054456193620910276608 acre, 1/193428108912387241820553216 acre, 1/386856217824774483641106432 acre, 1/773712435649548967282212864 acre, 1/1547424871299097934564425728 acre, 1/3094849742598195869128851456 acre, 1/6189699485196391738257702912 acre, 1/12379398970392783476515405824 acre, 1/24758797940785566953030811648 acre, 1/49517595881571133906061623296 acre, 1/99035191763142267812123246592 acre, 1/198070383526284535624246493184 acre, 1/396140767052569071248492986368 acre, 1/792281534105138142496985972736 acre, 1/1584563068210276249937971944704 acre, 1/3169126136420552499875943889408 acre, 1/6338252272841104999751887778816 acre, 1/12676504545682209999503775557632 acre, 1/25353009091364419999007551115264 acre, 1/50706018182728839998015102230528 acre, 1/101412036365457679996030204461056 acre, 1/202824072730915359992060408922112 acre, 1/40564814546183071999404081784422432 acre, 1/81129629092366143998808163568844864 acre, 1/162259258184732287997616327137689728 acre, 1/324518516369464575995232654275379456 acre, 1/649037032738929151990465308550758912 acre, 1/1298074065477858303980930617115177824 acre, 1/2596148130955716607961861234230355648 acre, 1/519229626191143321592372246846071111296 acre, 1/103845925238228644318474449369214222592 acre, 1/207691850476457288636948898738428445184 acre, 1/415383700952914577273897797476856890368 acre, 1/8307674019058291545477955949537137817152 acre, 1/16615348038116583090955911099074275634304 acre, 1/3323069607623316618191182219814955126867088 acre, 1/66461392152466332363823644396299105373376 acre, 1/132922784304932664727647288792598210754752 acre, 1/265845568609865329455294577585196421510504 acre, 1/531691137219730658910589155170392843020096 acre, 1/1063382274439461317821178310340785686040192 acre, 1/212676454887892263564235662068151372120384 acre, 1/425352909775784527128471324136302744240768 acre, 1/850705819551569054256942648272605488481536 acre, 1/1701411639103138108513895296545210979673728 acre, 1/3402823278206276217027790593090421959447456 acre, 1/6805646556412552434055581186180084391894912 acre, 1/1361129311282510487011176237236067783999824 acre, 1/272225862256502097402235275447215577999648 acre, 1/54445172451300419480447055089443115999296 acre, 1/108890344902600838960894110178886231999552 acre, 1/217780689805201677921788220357772463999104 acre, 1/435561379610403355843576440715544927998208 acre, 1/871122759220806711687152881430898555996416 acre, 1/1742245184441613433615057628661971111992832 acre, 1/348449036888322686723011555732394223985648 acre, 1/696898073776645373446023111464784447971296 acre, 1/13937961475532907468924622231295689954304 acre, 1/27875922951065814937849244462591719908608 acre, 1/55751845902131629875698488925183439812217216 acre, 1/111503691804263259751396977850368679624434432 acre, 1/223007383608526519502793955700737359288868864 acre, 1/446014767217053039005587911401474719177777728 acre, 1/892029534434106078011175822802949438355555552 acre, 1/1784059068868212160222351656405888866711111104 acre, 1/3568118137736424320444703312811777733322222208 acre, 1/7136236275472848640889406625623555466444444448 acre, 1/142724725509456972817788132512471111111111104 acre, 1/2854494510189139556355766652494222222222222208 acre, 1/5708989020378279112711153324988444444444444448 acre, 1/11417978040756558225422706649978888888888888896 acre, 1/22835956081513116450845413299957777777777777792 acre, 1/45671912163026232901690826599915555555555555584 acre, 1/91343824326052465803381653199831111111111111168 acre, 1/182687648652104931606763262399662222222222222336 acre, 1/365375297304209863213525244799324444444444444672 acre, 1/730750594608419726427051049598648888888888889344 acre, 1/146150118921683945285410219919729777777777778688 acre, 1/2923002378433678905708204398394595555555555573776 acre, 1/5846004756867357811416408796789191111111111147552 acre, 1/11692009513734715622832817593578382222222222295104 acre, 1/2338401902746943124566563518716766444444444490208 acre, 1/4676803805493886249133127037433532888888888980416 acre, 1/935360761098777249826625407486705777777777960832 acre, 1/187072152219755449965325081493411555555555921664 acre, 1/374144304439510899930650162986831111111111843328 acre, 1/748288608879021799861300325973662222222223666656 acre, 1/1496577217581843599322600651947244444447333312 acre, 1/2993154435163687198645201303894488888884666624 acre, 1/59863088703273743972904026077889777777933328 acre, 1/1197261774065474879558080521557955555866656 acre, 1/2394523548130949599116160104311911111733312 acre, 1/47890470962618991982323202086222222466624 acre, 1/9578094192523798396464640417244444933248 acre, 1/19156183845047596789292808344888888866648 acre, 1/3831236769009519357858561668977777733296 acre, 1/766247353801903871571712333795555566592 acre, 1/1532494707603807743143424667911111133184 acre, 1/3064989415207615486286849343822222266368 acre, 1/612997883041523097257369868764444452736 acre, 1/12259957660830461845147173752888888105472 acre, 1/24519915321660923690284347505777777210944 acre, 1/49039830643321847380568695011555555421888 acre, 1/98079661286643694761137390023111118437376 acre, 1/1961593225732873895222747800462222216874752 acre, 1/39231864514657477904454956009244443374944 acre, 1/78463729029314955808909912018488886749888 acre, 1/156927458058629911617819824036977773499776 acre, 1/313854916117259823235639648073955556999552 acre, 1/627709832234519646471273160147911113999104 acre, 1/1255419664689039292842462320295822227998208 acre, 1/251083932937807858568492440591644445996416 acre, 1/50216786587561571713698888118382888811992832 acre, 1/100433573175123143473797773676577773985664 acre, 1/200867146350246286947595557355355557971328 acre, 1/401734292700492573895191115110711115942656 acre, 1/8034685854009851477903822302212222118845312 acre, 1/1606937170801970395780764460442444423688864 acre, 1/3213874341603940791561528920884888847377728 acre, 1/6427748683207881583123057841769777734755552 acre, 1/128554973664157631662461168353955556951104 acre, 1/257109947328315263324922336707911113902208 acre, 1/514219894656630526649844673415822227804416 acre, 1/1028439789313261053299689346831644445608832 acre, 1/20568795786265221065993786936632888811217664 acre, 1/4113759157253044213198757387326577722353328 acre, 1/822751831450608842639751475465355544706656 acre, 1/16455036629012176852795029093107111141413312 acre, 1/32910073258024353705590058186214222228282624 acre, 1/658201465160487074111801163724244446565248 acre, 1/1316402930320974148223602267448888813130496 acre, 1/263280586064194829644720453489777726260992 acre, 1/5265611721283896592894409069795555525221888 acre, 1/1053122344576779318578881839559111150437776 acre, 1/210624468915355863715777367911822222100875552 acre, 1/4212489378307117274315547358236444420171104 acre, 1/8424978756614234548631094716488888403422208 acre, 1/1684995751322847109726188943297777806844416 acre, 1/3369991502645694219453377866595555613688896 acre, 1/673998300529138843890675573319111122737792 acre, 1/134799660105827767778135114638222245475584 acre, 1/269599320211655535556270229276444490951168 acre, 1/539198640423311071113404584552888818190336 acre, 1/1078397280846622142226809169116777736380672 acre, 1/215679456169324428536183833823355572771344 acre, 1/431358912338648857072367667646711114554688 acre, 1/8627178246772977141447353352934222291097776 acre, 1/1725435649354595428288770670568444418215552 acre, 1/3450871298709190856577541341136888836431104 acre, 1/6901742597418381713155082682273777725262208 acre, 1/13803485188376763426310165364547555550524416 acre, 1/27606970376753526852620330729095111110548832 acre, 1/552139407535070537052406614581822222110977664 acre, 1/1104278815070141074104813291636444422175552 acre, 1/2208557630140282148209626583272888844351104 acre, 1/441711526028056429641935276654577778870208 acre, 1/8834230520561128592838705533091555577404416 acre, 1/17668460441122571835677410666182222148808832 acre, 1/353369208822451437013548213323444429717664 acre, 1/706738417644902874027096426646888859435328 acre, 1/1413476835289805748054192852937777118670656 acre, 1/282695367057961149610838570587555523734112 acre, 1/565390734115922299221677141175111147468224 acre, 1/113078146823184459844335428235022229493648 acre, 1/2261562936463689196886708564700444418987296 acre, 1/4523125872927378393773417129400888837974592 acre, 1/9046251745854756787546834258801777775589184 acre, 1/180925034917095135750936685176035555111778368 acre, 1/361850069834190271501873370352071111235557136 acre, 1/7237001396683805430037467407041422224711136 acre, 1/1447400279336761086007494481408244449422272 acre, 1/28948005586735221720149889628164888888848444448 acre, 1/57896011173470443440299779256329777796888896 acre, 1/115792022346940886880595584112659555519377792 acre, 1/231584044693881737761191168225319111138755584 acre, 1/4631680893877634755223823364506222277511168 acre, 1/9263361787755269510447646729012444455022336 acre, 1/185267235755105390208952944580248888110044672 acre, 1/3705344715102107804179058891604977720089344 acre, 1/74106894302042156083581178232099554017868888 acre, 1/148213788604084312167162356464191113535737776 acre, 1/2964275772081686243343247129282222707115552 acre, 1/59285515441633724866864842585644444142222208 acre, 1/11857103088326744973372969517088888284444416 acre, 1/237142061766534899467473802341777756888896 acre, 1/474284123533069798934947604683555511377792 acre, 1/94856824706613959786989520936711112755584 acre, 1/189713649413227919573979041874222255111568 acre, 1/37942729882645583914795808374844441102336 acre, 1/75885459765291167829591617549688882246672 acre, 1/15177091953058233565918323089937774493344 acre, 1/303541839061164671318366461798755558986688 acre, 1/607083678122329342637732935597511117973376 acre, 1/1214167356244658685275465871195022223946752 acre, 1/242833471248911737055093142239004444789344 acre, 1/485666942497823474110186284478008888157868888 acre, 1/9713338849956469482203725689561777735773776 acre, 1/1942667771991293896440745377912222715547552 acre, 1/388533554398258779288149075582444443111104 acre, 1/7770671087965175585762981511648888862222208 acre, 1/155413421593303511715357630232977772444416 acre, 1/310826843186607023430715460465955554888896 acre, 1/62165368637321404686140920093191111977792 acre, 1/124330737274642809372281801863822223955584 acre, 1/248661474549285618744563603727644447911168 acre, 1/497322949098571237489127207455288881582336 acre, 1/99464589819714247497825441490577731646672 acre, 1/198929179639428494995650882981155556313344 acre, 1

PLUS S&H GREEN STAMPS DOUBLE ON WEDNESDAY WITH A \$2.50 PURCHASE OR MORE

SPECIALS GOOD  
MAY 17-23, 1979  
WE GIVE S&H  
GREEN STAMPS

# MENU MAKERS FOR MAY

 <p>MAXWELL HOUSE <b>COFFEE</b> \$2.19 LB. CAN</p>	<p>SHURFINE INSTANT <b>POTATOES</b> 69¢ 13 OZ. BOX</p>	<p>SHURFINE ENRICHED <b>FLOUR</b> 69¢ 5 LB. BAG</p> 
-------------------------------------------------------------------------------------------------------------------------------------------------	--------------------------------------------------------------------	-----------------------------------------------------------------------------------------------------------------------------------------------------

- THRIFT KING IMITATION CHEESE SPREAD 2 LB. BOX \$1.79
- BUSH PORK & BEANS 4 300 CALS 88¢
- WIES TEK PANCAKE SYRUP 32 OZ. BTL. 99¢
- FOOD KING STRAWBERRY PRESERVES 2 LB. JAR 99¢
- FOR THE KIDS CRACKER JACKS 3 BOXES 39¢
- CHEESE PEPPERONI SAUSAGE JENO'S PIZZA EA. 89¢
- STILLWELL FROZEN CUT BREADED OKRA 12 OZ. PKG. 49¢
- WASELIE INTENSIVE CARE LOTION GET EXTRA BOTTLE FREE! 10 OZ. BTL. \$1.79
- PEPSODENT TOOTH PASTE LG. TUBE 99¢
- SHURFINE BATH OIL LG. BTL. \$1.19
- FOR GARDENS / FLOWER BEDS POTTING SOIL 25 LB. BAG \$2.49
- BETTY CROCKER ALIGLE FOOD CAKE MIX 16 OZ. BOX 89¢

 <p>KOUNTY KIST <b>GOLD CORN</b> 3 88¢ 12 OZ. CANS</p>	 <p>PURINA <b>DOG CHOW</b> \$6.49 25 LB. BAG</p>
-------------------------------------------------------------------------------------------------------------------------------------------------------	------------------------------------------------------------------------------------------------------------------------------------------------

- GERMAN SAUSAGE 12 OZ. PKG. \$1.39
- BOULE-ES HALIBUT TURBOT FISH FILLET LB. \$1.59
- FRESH GROUND BEEF LB. \$1.39
- GRAIN FED CHUCK ROAST BLADE CUT LB. \$1.69

SHOP WITH US AT PIGGLY WIGGLY AND SAVE ON QUALITY NAME BRANDS, FRESH MEAT AND PRODUCE PLUS S&H GREEN STAMPS!



QUARTERS KRAFT  
**PARKAY**  
59¢  
LB. PKG.

FRESH FRYER BREASTS \$1.19 LB.  
FRESH FRYER THIGHS OR DRUMSTICKS \$1.09 LB.

HORMEL SMALL SIDE SPARE RIBS \$1.49 LB.



HORMEL VAC PAC BACON \$1.59 LB. SLICED

Cambridge MARIA GRANDE  
Exquisite Flatware



This Weeks Feature PER PIECE WITH EACH \$3.00 PUR.  
**Dinner Knife** 33¢

- FRESH FLORIDA JUICY ORANGES 3 LBS. \$1.00
- FOR TASTY SALADS AVOCADOS 3 FOR 88¢
- TEXAS FRESH GREEN CABBAGE LB. 19¢

PRODUCE VALUES

WE HAVE A LARGE SUPPLY OF GARDEN PLANTS AND FLOWER PLANTS AT LOW DISCOUNT PRICES



RED DELICIOUS APPLES 99¢  
3 LB. BAG

32 OZ COCA COLA OR DR-PEPPER 6 BOT CTN. 1.69 PLUS DEP TAX

FRESH CALIFORNIA STRAWBERRIES 59¢  
PINT BASKET



SHOP THE FRIENDLIEST STORE IN TOWN HOME OWNED HOME OPERATED TURNER ROGERS AND W.T. KIDWELL  
EVERYDAY LOW FOOD PRICES WE RESERVE THE RIGHT TO LIMIT  
**PIGGLY WIGGLY TAHOKA**