

TEXAS PRESS ASSOCIATION
MEMBER SINCE 1979

OLDEST BUSINESS INSTITUTION IN LYNN COUNTY

The Lynn County News

I WHOLLY DISAPROVE OF WHAT YOU SAY, BUT WILL DEFEND TO THE DEATH YOUR RIGHT TO SAY IT...VOLTAIRE

TIME 76 15c EACH ISSUE TAHOKA, LYNN COUNTY, TEXAS 79373 THURSDAY, MARCH 22, 1979 NUMBER 12

Tahoka Chamber Of Commerce Banquet Held Thursday, Attended By 275

CAROLYN'S CLATTER

by Carolyn Klaus

You think family farms are the only ones being endangered by corporate farming? There is no corporation on earth that is not attracted to an industry that is not making money. This was the reason so many farms were bought by corporations in the late and early '70's.

Insurance and loan associations are now being run with the same problem. It's a problem because money is involved.

Right now, at 10% interest, a \$50,000 home mortgage loan will cost \$107,955 in interest payments. The dangerous aspect of this is that there is a campaign in Texas to raise the states usury ceiling price from 10% interest for home mortgage loans.

With this possibility in the making, banks are buying savings and loan associations right and left. The possibility of getting all that extra interest on 30 year loans is really too inviting to resist.

One sad part of this situation is that many corporations come from out-of-state and wherever that happens the money is more likely to flow more freely across state lines and into Texas with less and less money available for our own use.

At the same time a savings and loan association is being bought by a larger corporation that is possibly out-of-state, it only invites still larger corporations to offer even more money. Then the problem increases because the control of the banks is under fewer companies and runs the risk of developing non-competitive action, the fact that local control is gone. Once a monopoly is formed the price for money (interest rate) has no limit.

Senator Bill Patman of Ganado says, "tight money is only a temporary condition but if interest rates are allowed to rise to 12% farmers will pay for 30 years or more. If you are interested in this area write your senator for information of SB 134."

Farmers and ranchers feel this does not help them, they should look again. What if they think their loan money is not behind and subject to the same pitfalls? It happens in one place it will strike again there else.

Lynn County Receives Needed Fertilizer For Spring Planting

Most of the past week's rain brought moisture in the form of rain to most of Lynn County farming country, most unusual for this time of year.

In some areas the rain has been heavy, in others it has been light.

Most of the rain has been received in the form of rain, and fog for six of the seven days. More was received on Wednesday.

On Wednesday at least, Tahoka had a total of .86 of an inch of rain having been on last Thursday .05 on Friday .10 on Saturday .10 on Sunday .10 on Monday .10 on Tuesday .49 by this morning. So far, this year has recorded 1.07 inches of rain, compared to .73 for the same time last year.

Soil moisture is good, thanks to the rain received in September, October, November, and, at this time, prospects are good for a good planting of crops.

Much heavier rains have fallen over large areas, but much lighter in parts of the east and south areas of the county.

The heaviest rainfall reported the past week was in the Lakeview-Petty area, where three or four inches of rain fell. The New Home community nearly matched that amount but they also experienced high winds with some damage. West Point also received a good rain.

Wilson reported two inches or more with 1.7 to 2.3 inches northwest of Wilson. East of Wilson the rain was lighter this week but last Saturday heavy showers covered large areas.

Parts of the Grassland and Draw areas had light rains but others in that area reported up to an inch.

There were some heavy rains east of O'Donnell but lighter rainfall was reported inside the city limits.

Southwest of Tahoka, the Hagood farm area, received about an inch while the rain was heavier at Wells.

Some hail fell over scattered areas of the county but no damage was reported.



CAL HUFFAKER, right, received the Student of the Year award from Jim Solomon. The Chamber of Commerce banquet was held in the school cafeteria.



CONSERVATION HOMEMAKER OF THE Year, Mary Lee Littlepage, and Conservation Farmer of the Year, Charles A. Smith, right, stand with Eual Davis, District Conservationist, where they received their awards at the annual Chamber of Commerce banquet.

Tahoka First National Bank Names Advisory Directors

The Board of Directors of the First National Bank has announced the appointment of four local men to serve as Advisory Directors. The appointments were made at the board's monthly meeting on March 17. The new directors are: A. E. (Bob) Haney, Jr., Charles T. Louder, Natt Park, and Wilton J. Payne.

A. E. (Bob) Haney, Jr. has been owner of Haney Gin of Tahoka since 1973 and has been farming for 22 years. He attended college at Texas A&M. He is a member of the First Baptist Church and is currently serving as a member of the Tahoka school board. He and his wife, Clarabeth, have 3 children. Sherry Lynn of Lubbock, Perry of John Tarleton College, and Denise, a senior at Tahoka High School.

Charles T. Louder has been the owner of Louder Gin Co. since 1972 and he has been farming in Lynn County for 21 years. He also is a partner in Plainview Oil Mill. He is a member of the Tahoka Rotary Club, The First Methodist Church, and he is currently serving on the Lynn County Hospital Board. He and his wife, Mary Louise, have 2 children, Nancy Kay and Sam, both of Lubbock.

Natt Park was born and raised in Tahoka. His parents were early settlers in Lynn County. He attended Tahoka schools and Texas Tech. He has farming interests in the Tahoka, T-Bar, Three Lakes, and West Point areas where he has farmed for the past 32 years. He and his wife, Pat, reside North of Tahoka and are members of the First United Methodist Church. They have 2 children, Judy (Mrs. Randy) Erickson of Tahoka, and Cindy of Lubbock.

Wilton J. Payne, General Manager of Lyntegar Electric Cooperative since 1973, has been employed by that company for 32 years. He was born in the Edith Community in Lynn County

and attended Tahoka High School. He is a member of the Tahoka Methodist Church and the Rotary Club. He and his wife, Dixie, have 2 children, Paula Stegemoller of Lubbock, and Kent Payne of Dalhart. Wilton is a member of the Board and Vice President of the Association of Texas Electric Cooperatives which represents cooperatives in Texas, New Mexico and Arizona.

Floyd Heck Named Driver-Of-The-Month By Postal Officials

Floyd H. Heck, Rural Letter Carrier working out of the Wilson Post Office, has been selected as Driver-of-the-Month for rural carriers in the Lubbock Management Sectional Center of the U.S. Postal Service.

According to Postmaster J. D. Coleman, Heck's award is for the Month of February and makes Mr. Heck, eligible for Driver-of-the-Year consideration.

In recommending Mr. Heck for the award, Postmaster Coleman filed a written report listing the following commendations:

1. Has exceptional safe driving practices while serving 253 boxes and 242 postal customers, and driving 129 miles per day.

2. Makes sure his vehicles

are in top condition at all times to enable him to give better and faster service during severe road conditions.

3. In observing driving practices, he has driven approximately 35,000 accident free hours and approximately 50,000 accident free miles.

4. He has established a good reporting record at work. His sick leave record show 2,232 hours.

5. All communications related to Mr. Heck, are good. We get reports from customers about special service, he gives when weather and road conditions are bad. For these reasons Mr. Heck is selected Driver-of-the-Month for February 1979.



FLOYD HECK, left, from Wilson, was selected as Driver-of-the-Month for rural carriers in Lubbock Management Sectional Center of the U.S. Postal Service. Wilson Postmaster J. D. Coleman presented the award to Heck.

Solomon presented it to Cal Huffaker. His ability to show good leadership qualities in any activity was one of the main reasons he was chosen by the Chamber to receive the award.

On behalf of the Soil Conservation Service, Eual Davis, District Conservationist, presented the Conservation Farmer and Homemaker Awards.

The Conservation Homemaker of the Year was announced as being Mary Lee Littlepage, wife of Eual Davis. Together the couple farm 1500 acres that is a combination of row crops and an Appaloosa horse ranch. During the presentation Eual made comment that the Littlepages were remodeling their home and during one of their visits Mary Lee told him, "The house is not my life. I want it to be clean and comfortable but most of all, enjoyed by the whole family."

Her response when given the award was, "Thank you. I do try to be a good homemaker as many of you out there in the audience do too." Mary Lee is from Tahoka.

Conservation Farmer of the Year is from New Home and is Charles A. Smith. During the presentation Eual explained a bit about the Smith farm. He farms 3500 acres of land in Lynn and Terry Counties, some he owns and others is leased. Cotton is his main crop and during the years he has

(see Chamber, page 3)

Ag Posters Due Monday, March 26

Students at New Home, Wilson, and Tahoka are reminded that all ag posters will be due Monday, March 26, the first day back in school after spring break.

Winners will be announced Tuesday and pictures will be taken and T-shirt awards given.

The posters should pertain to cotton or farming.

Grassland Teen Group Sets Car Wash

There will be a car wash at the parking lot of the Grassland Nazarene Church this Saturday, March 24th from 10 a.m. The car wash will be sponsored and conducted by the Teen Class of the Church to raise funds for class projects. The cost will be \$5.00 per car or pick-up and include vacuuming and wiping down the inside.

Tahoka Citizen Abuse Of Trash Containers

The large trash containers (dumpsters) in Tahoka are being misused by the very citizens they were intended to serve. City officials explain that foreign material, such as weeds, lumber or rocks, are being placed in the dumpsters and causing problems to sanitation employees as well as damaging property.

People having such foreign material are being urged to haul such items to the city dump individually because they are damaging trucks and not allowing the dumpsters to empty properly.

City officials would greatly appreciate the cooperation of it's citizens.



BETTYE GREEN was named Woman Of The Year at the Tahoka Chamber of Commerce Banquet Thursday night, March 15. Nadine Dunlap, right, presented the plaque.



HAROLD ROBERTS, left, receives the Man of the Year award from Tahoka's Mayor Meldon Leslie. About 275 people attended the event.

"Citizens Of Tomorrow" Pictures Taken In Color

For many years The News has been running a pictorial feature of the youngsters in this area as "Citizens of Tomorrow". In the near future we will again be publishing free, a picture of all the children who are brought by their parents or other guardian to the Tahoka Community Center between 11 a.m. and 7 p.m. on Friday, March 30.

An expert children's photographer will take the pictures to assure uniform quality and size for best reproduction...and this year will be taken in natural living color. Please dress your children colorfully to take full advantage of the beauty of color photography. The pictures will run in black and white in the newspaper.

There are absolutely no strings to this invitation nor are there any charges to the parents...they do not have to be subscribers or even readers of this newspaper to participate. Neither are the

Stenholm Says Educational Grant Okayed

Congressman Charles W. Stenholm announces the approval of a \$263,380.42 Office of Education grant to Lynn County. The allotment of these funds for school year 1979-80 is under provisions of Title I of the Elementary and Secondary Education Act as amended by Public Law 95-561. These funds will provide services for children residing in low-income areas and institutionalized, neglected and delinquent children in State-operated or supported schools who have need for special educational assistance in order that their level of educational attainment may be raised to that appropriate for children of their age. These funds shall become available on July 1, 1979.

The State Department of Education will distribute the funds to the school districts based on the best available data which reflect the current distribution of children in low-income families.

parents obligated to purchase any of the Color pictures taken.

Those who might desire Color photographs may obtain them by making arrangements with the Studio Representative when they select the pose they wish to see printed in The News.

Appointments may be made by calling Gladys Jones at 998-5022.

While appointments are not necessary to have your children photographed it could avoid your having to wait. Check this date on your calendar now, Friday, March 30, and help us make this a memorable community feature.

Lynn County Pioneer Club Board Meeting

There will be a meeting of the Lynn County Pioneer Club board members Monday night, March 26, at 7 p.m. The public is invited to attend.

'Dollar Watch' Rids 'Financial Blues Bug'

There's a bug going around—the "financial blues bug," and it's biting more people these days.

But help may be on the way—when "Dollar Watch" comes.

"Dollar Watch" is a free computer program to help families stamp out their financial blues—by setting up a livable budget.

With just a few facts from each family, the computer can prepare a workable budget for them in minutes.

"Dollar Watch" is set for 10:00 a.m. - 6:00 p.m. on April 5, 6, 7, at the Civic Center - Farm Show in Lubbock.

There will be no fee for this public program sponsored by the Texas Agricultural Extension Service. It is open to people of all ages regardless of socio-economic level, race, color, sex, religion, or national origin.

Welcome Spring

WITH THESE FOOD VALUES

WE ACCEPT FOOD COUPONS

MONEY SAVERS FISHER BOY

FISH STICKS

16 OZ **79c**



BORDENS **MELLORINE**

1/2 GAL **79c**

BORDENS ICE CREAM **BARS**

6 BAR PKG **69c**

WHITE SWAN EVAPORATED **MILK**

2 FOR **79c**

BANQUET FRIED **CHICKEN**

32 OZ **\$1.99**



BIRDS EYE **COOL WHIP**

9 OZ **59c**

BAYER **ASPIRIN**

\$1.29

100 CT

Q TIPS

400 CT. **\$1.39**

CLOSE UP **TOOTH PASTE**

6.4 OZ

\$1.29



SPECIALS GOOD MARCH 22 - 28

WHITE SWAN BATH

TISSUE

4 ROLL **79c**



WE RESERVE THE RIGHT TO LIMIT QUANTITIES

GLADIOLA **FLOUR**

25 LB **\$3.19**



RICH & READY ORANGE **DRINK**

1 GAL **79c**

LIQUID **COMET**

4 OZ **39c**



DISHWASHING LIQUID **IVORY**

22 OZ **89c**



HUNTS TOMATO **SAUCE**

6 FOR **\$1.00**



LIBBYS POTTED **MEAT**

5 1/2 OZ **37c**



OUR DARLING **CORN**

3 FOR **\$1.00**

17 OZ W/K OR C/S

WHITE SWAN **CATSUP**

32 OZ **79c**

BREAKFAST STRIP

SIZZLEAN

POUND

\$1.09

SHRIZO

POUND

97c

FREEZER PACK

\$2.19⁹⁵

3 LBS CLUB
3 LBS SIRLOIN
3 LBS EXTRA LEAN
3 LBS T BONE
12 LBS

1 2 **BEEF**

\$1.32

BEEF **HIND QUARTERS**

\$1.47

POUND

POUND

CUTTING & WRAPPING INCLUDED

PUREX **BLEACH**



59c

1 GAL

HONEY BOY PINK **SALMON**

\$1.39

15 1/2 OZ

PILLSBURY PLUS **CAKE MIX**

59c



16 OZ
WHITE DEVIL FOOD
YELLOW BUTTER RECIPE

PILLSBURY READY TO SPREAD

FROSTY

89c

LEMON VANILLA CHOCOLATE
16 OZ

DIET **DR PEPPER 7-UP**

\$2.09

32 OZ 6 PACK PLUS TAX & DEPOSIT

FRESH GREEN **ONIONS**

2 FOR **39c**

WASHINGTON DELICIOUS

APPLES

POUND

39c

NO. 1

POTATOES

79c

10 LB BAG

Shop Rim-Rock Supermarket And Get The Best Quality For The Lowest Possible Price -Tahoka's Discount Grocery-

Rim Rock Supermarket

100 LOCKWOOD

LUBBOCK

998-5725

...MBER OF Commerce

...quet

(cont. from pa

...lled 400,000 fe

...lled terraces, c

...and two of his

...conservation pra

...planting whea

...ces and turnrow

...ding cotton bur

...nd.

...hen accepting the

...said. "Thanks

...people in Lynn C

...work with me and

...cial recognition

...to the group that

...me from their

...ule to put up the

...mas decoration

...ka the past

...western Public S

...recognized as t

...sible for gettin

...decorations. The m

...Harold Roberts b

...al work" was do

...Johnston and

...son.

...en the Chamber

...three individual

...been in busine

...ka for 50 years or

...e receiving certi

...C. M. Wood, Dr.

...am, and Borden I

...e speaker for

...ng was Eddy ?

...America's Re

...Philosopher. H

...unusual after-e

...er because he

...and played the pi

...ain his audience.

...BANNER hung

...ber of Commerce

...as a fitting theme

...NICHOLSON,

...the speaker for

...unity can grow

...for a community

...JAME

...Bookk

...Business

...Lubbock

...5117B-34th St.,

...795-8000

...COMPLETE BO

...SBA Loan applic

...DAN T

...BRA

...998-4544

THURSDAY, MARCH 22, 1979

Chamber Of Commerce Banquet

(cont. from page 1)

filled 400,000 feet of tiled terraces, or 77 and two of his main conservation practices planting wheat on sides and turnrows and ending cotton burrs on and.

When accepting the award he said, "Thanks to all people in Lynn County work with me and help special recognition was to the group that took time from their busy schedule to put up the new Christmas decorations in the past year. Western Public Service recognized as being possible for getting up decorations. The manager, Harold Roberts but the work" was done by Johnston and Pat son.

When the Chamber recognized three individuals who have been in business in Lynn County for 50 years or more. Receiving certificates were C. M. Wood, Dr. K. R. Borden Davis. The speaker for the evening was Eddy Nicholson, America's Rocking Chair Philosopher. He is a unusual after-dinner speaker because he spoke, and played the piano to entertain his audience.

The large crowd of 275 people was completely hushed as he spoke about getting back to basics and slowing down our lives enough to "appreciate living". He remembered bygone days and applied the philosophy of those days to present living.

"Kids don't need all the gifts we give them as much as they need a mommy and daddy," said Mr. Nicholson.

He said America was built on people wanting to do a better job and we started chipping away at the foundation of America when we started sweeping little things, like manners, under the rug. One of the errors in our system today, he cited, was that we want to take something away from someone and give it to another and hope it will correct things.

He commented that the only solution to making a community grow is for "Every person to take it as a personal responsibility to be the best public relations person for their community."

The only way, in Eddy Nicholson's opinion, to get ahead in the world is to learn how to give, even in your job. He said people reach their goals by helping others reach their goals.

He ended the hour long presentation, that seemed like ten minutes, with his own personal philosophy, "Laugh often, Live well, and Love much."

His presentation fit perfectly with the theme of, "A Community United".



TWO MEN, Rudy Johnston (left) and Pat Patterson, received special recognition at the Chamber of Commerce banquet for installing the newly acquired Christmas decorations the past Christmas. Winston Wharton, president of the Chamber of Commerce, is in the middle.

Cotton Producers Begin Terms On Cotton Incorporated Board

Twenty-four cotton producers elected or re-elected as members and alternate members of the Cotton Incorporated Board of Directors officially began their terms at the board's recent annual meeting in Raleigh, North Carolina.

Cotton Incorporated is the fiber company of American cotton producers. Supported by producers' per bale assessments, it conducts programs of research and marketing for every cotton producer.

The Cotton Incorporated Board of Directors is composed of cotton producers selected by certified producer organizations in each of the 18 cotton-producing states. The number of directors elected from each state is in proportion to the bales of upland cotton produced. Directors, and their alternates, on the 39-member board serve on a staggered term basis.

The new board includes two directors who formerly were alternate directors: Hugh Arant of Jackson, Mississippi; and Vernon Scott of Tillar, Arkansas.

Short Confirms Tech Board Of Regent Men

Two new members and one reappointed member to the Texas Tech University Board of Regents were confirmed by the State Senate, according to State Senator E. L. Short.

Dr. Nathan C. Galloway, Jr., of Odessa, and Joe Pevehouse of Midland were confirmed to serve on the nine-member board for six year terms. Reappointed to the board for a second term was J. Fred Bucy of Dallas.

Galloway, a specialist in internal medicine, has been active in the planning and development of the Texas Tech School of Medicine's Permian Basin Regional Health Center, to be located in Odessa. He replaces Judson F. Williams of El Paso whose term expired.

Pevehouse, who replaces Andrew J. Kemp, Jr. of Fort Worth, is a 1948 Tech graduate, and owner of Adobe Oil and Gas Corporation. A member of the Texas Tech President's Council, Pevehouse has served as president of the Midland College Foundation Board.

Bucy is president of Texas Instruments, Inc., and received his bachelor's degree from Texas Tech in 1951.

New alternate directors include Steve Wilson of Wilson, Arkansas; D. R. "Bob" Yandell, Canton, Mississippi; L. C. Thomas, Covington, Tennessee; and Gerald Caswell, Brownfield, Texas.

Directors re-elected for three-year terms are: ARKANSAS: Otis W. Howe, Jr., Wabash; CALIFORNIA: James B. Fisher, Los Angeles and Harold Weeth, Coalinga; GEORGIA: Robert L. Webster, Waynesboro; MISSISSIPPI: William A. Percy, Greenville; NORTH CAROLINA: E. Hervey Evans, Jr., Laurinburg; TENNESSEE: William B. Cowan, LaGrange; TEXAS: Donnell Echols, Lamesa; L. C. Unfred, Tahoka; J. D. Smith, Sudan.

Alternate directors re-elected include: ARKANSAS: Ralph Abramson, Holly Grove; CALIFORNIA: M. E. Hillman, Tulare and Jack Stone, Stratford; GEORGIA: Frank Wilkinson, Haralson; MISSISSIPPI: Henry C. Self, Marks; NORTH CAROLINA: Charles B. Griffin, Jr., Lewiston; TEXAS: Donley H. Marble, South Plains and Clifford Hoelscher, Garden City.

Prior to the annual meeting, most of the new alternate directors visited Cotton Incorporated's Research Center in Raleigh and sales/marketing headquarters in New York City to fully acquaint themselves with the various programs under way to expand markets for U.S. cotton and help producers improve their profits.

Decorate A Cake Contest In Lubbock

On April 6 and 7 the Friendly Frosters Cake Club and The Cake Place in Lubbock will sponsor a contest to be held in the South Plains Mall in Lubbock. Anyone wishing to enter the cake decorating contest may do so by going by The Cake Place for a registration form or bringing their cake to the Mall between 11 a.m. and 3 p.m. Thursday, April 5. They prefer pre-registration so they will know how many tables to set up for the display but will accept entries brought on Thursday. You do not have to be a member of the club to enter the contest.

There will be more details next week in The News

Tech Nutrition Expert Exposes Food Fallacies

Some of the food and diet proposals made popular these days by U.S. Government bureaucrats, do-gooders, "experts", and even a few physicians were exploded in a talk at Tahoka Rotary Club last Thursday noon by Dr. Mina Lamb, retired head of Texas Tech University home economics department and a nationally known authority on nutrition.

She urges common sense in diets. Most of our standard foods are safe, she declared, and the value of so-called "natural" foods and "health" foods were down-played. Many of the higher priced foods on the grocery shelves are safe but no better than most of the lower priced items on the shelves. Reading labels closely will prove the point, she said. Some of the imitation foods, also may be worse than the real things.

If our foods in the United States are so bad, why is it that our life expectancy has increased to 76 years, about ten years in twenty years. We have one of the highest life expectancy rates in the

world. Compare this, she said, with India, where the average life is only 40 years, although the average diet there is frugal.

Americans are living longer and are, therefore, susceptible to heart diseases and cancer. Of course, diabetes and obesity are also major causes of death in our country.

This is not to say, though, that we should not be careful with too much foods that will raise our cholesterol such as sugar and fats, and nitrates.

The program was arranged by Calloway Huffaker, who introduced the speaker. Dr. Lamb's husband, Arch Lamb, former Lubbock county commissioner, accompanied her to the meeting.

Tahoka Chamber Of Commerce Business Of The Week



Joy Brookshire, Branch Manager

The Chamber of Commerce business of the week is Sentry Savings, located at 1900, Lockwood. Joy Brookshire is branch manager. Services offered are real estate and personal loans. Savings plans and individual retirement plans are also available along with travelers checks.

Joy and her husband James Brookshire, are long time residents of Tahoka. They have two children, Jan of Garland and David of Tahoka.

PHILLIPS PEST CONTROL-Commercial, Residential. Texas License No. 3382. 2128 Main, Tahoka; Phone: 998-5228; residence, 998-4806. 23-tfc

GET ALL YOUR OFFICE SUPPLIES AT LYNN COUNTY NEWS

LYNN COUNTY STORES SUPPORT OUR NO. 1 INDUSTRY HOW ABOUT YOU? COTTON

TEN BUSINESSES ARE LISTED IN THIS ADVERTISEMENT. THESE ARE BUSINESSES WHO SUPPORT FARMERS BY SELLING COTTON IN THEIR STORE. THERE ARE MANY OTHER BUSINESSES THAT HAVE AND DO SUPPORT YOUR LYNN COUNTY COTTON ASSOCIATION BY DONATIONS OF MONEY AND DOOR PRIZES. THESE ARE THE PEOPLE WHO HELP NUMEROUS ORGANIZATIONS, CHARITIES OF OUR COUNTY, SCHOOLS AND CHURCHES, AND OTHER WORTHWHILE ACTIVITIES IN LYNN COUNTY.

WHY BUCK HEAVY TRAFFIC, BE TROMPED ON IN CROWDED STORES, SWEAT OUT PARKING PROBLEMS AND MAYBE GET A TRAFFIC TICKET ALONG THE WAY WHILE DRIVING TO "THE CITY" TO SHOP? WHY NOT TRY TO PURCHASE FIRST FROM THE LYNN COUNTY MERCHANTS WHO SUPPORT COTTON, OUR NUMBER-ONE INDUSTRY, AND ALL OF THE OTHER THINGS YOU ASK THEM TO SUPPORT?

BY THE WAY, A LIST OF STORES IN LYNN COUNTY THAT CARRY COTTON PRODUCTS IS LISTED BELOW, WITH THE ITEMS THEY CARRY.

Support your county stores that support COTTON. This ad is paid for by your County Cotton Association. The Lynn County Cotton Association gets its money from donations by county farm stores and gins and by people who buy cotton items from the Association. The association sponsors the annual County Sew It With Cotton Contest, the poster contest for younger folks during National Ag. Week, style shows for COTTON by county stores and other COTTON promotions activities.

Dayton Parker Pharmacy, Tahoka: Check out the Fieldcrest towels, wash clothes etc. in 90% COTTON.

Cannon puts on a show with 86% cotton dish clothes, kitchen towels and pot holders in 100% cotton. Try out the mattress pad in 100% cotton.

Fieldcrest also shows off its 50% cotton sheets and pillow cases at Dayton Parkers. See the wide line of baby bibs, pads, feeders, crib sheets, and receiving blankets in 100% cotton.

Jennings of Tahoka: 100% cotton jeans for men, boys, juniors, and misses from Wrangler.

If Wrangler isn't your brand, then try Levi, Sedgefield, Stuffed jeans and others at Jennings.

If you're a golfer try Career Clubs 50% golf shirts, also their 50% dress and sport shirts by Washington Roppers. Junior sizes to Misses in 50% woven knit tops to match 100% cotton for the toys and men in your life.

Rob Roy and Billy the Kid also have 50% shirts.

Try 100% super absorbent J. P. Stephens towels in 8 gorgeous colors with matching hand towels, wash cloths, or try Bath sheets (48X70) in 100% cotton. 50% sheets in many patterns and colors in full, queen, king sizes to match or combine with 50% cotton bedspreads, and comforters.

Yards and yards of cotton blend terry cloth and chenille as well as many other 50% yard goods in new spring colors and patterns.

Tahoka Food Mart: Need something fast, drop in to get a mop, gloves, or cap and be on your way to the field or the garden or scrub the floor in 100% cotton.

Farmers Coop, Tahoka: Check the selection of coveralls, gloves, coats, car seats etc. at Farmers Coop.

Tahoka Department Store, Tahoka: Wide line of 50% and better cotton men and boys wear. Check the line of shirts and accessories including Sedgefield Do-Nothing jeans in 100% cotton and the Wrangler No-Fault 100% cotton jeans in boys and mens sizes.

Togs and Curis, Tahoka: Check out the new line of Collegian in 100% cotton as well as other lines in 50/50 and better.

The Lady Bug Shop, New Home: The Look, by Turtle Box, pants, shirts, shortalls 50%; pants 100%; denim shortalls 100% cotton.

Jane Colby presents shorts, tops of 50% and pants with 35% COTTON.

100% and 50% shirts by Tritiz.

Doggonits presents shorts and shirts of 50%.

Junior sizes in sundresses and pant suits by Jim & Me in 50% COTTON.

Jean Machine, Turtle Box, Maverick and Nulook all have 100% jeans at the Lady Bug. Also see Cannon linens of 50% COTTON and boys and mens socks and underwear by Hanes of 50 to 80%.



BANNER hung behind the podium at the Tahoka Chamber of Commerce Banquet Thursday night, March 15, as a fitting theme for the banquet.



NICHOLSON, America's Rocking Chair Philosopher, the speaker for the evening. He explained how a community can grow and what each individual must do in for a community to grow.

JAMES L. TABOR
Bookkeeping - Tax Service
Business - Individuals - Farmers

Lubbock 5117B-34th St., 795-8000
Slaton 135 N. 8th Street 828-5497

COMPLETE BOOKKEEPING-TAX SERVICE
SBA Loan application Preparation-Notary Service

CHEVROLET SERVICE

DAN TAYLOR, Service Mgr.

BRAY CHEVROLET COMPANY

998-4544 Tahoka

Lynn County News

MEMBER TEXAS PRESS ASSOCIATION

Tahoka, Texas 79373
"Oldest Business Institution in Lynn County"

Published weekly on Thursday, except the last Thursday of each year, at Tahoka, Lynn County, Texas, office and printing plant located at 1614 Avenue J, Telephone Area Code 806-998-4888.

Entered as second-class matter at the post office at Tahoka, Texas 79373, under Act of March 3, 1879, and published continuously without recess.

Any erroneous reflection on the reputation or standing of an individual, firm, or corporation that may appear in the columns of *The Lynn County News* will gladly be corrected when called to our attention.

SUBSCRIPTION RATES
Lynn and Adjoining Counties \$6.00
Elsewhere in Texas \$7.00
Out of Texas \$8.00

John Valentine Publisher
Linda Valentine Advertising
Betty Jolly News and Bookkeeping
Carolyn Klaus Editor

NEW HOME O'DONNELL TAHOKA WILSON
LYNN Co. Cotton Assoc.
BECOME A COTTON CONSCIOUS CUSTOMER

Paid For By Lynn County Cotton Association

NEW HOME NEWS

by Florence Davies

Lovella and Wavel Millsap of Clovis, New Mexico are here for a few days with her sister, and brother-in-law, Mr. and Mrs. C. B. Nowlin, and with their mother, Mrs. Fronie Smith in the Quaker Villa Nursing Home in Lubbock.

John Dudley Edwards, student at West Texas State University at Canyon, was home during spring break.

Mr. and Mrs. Dick Turner were in Levelland Monday, March 12, for funeral services for Monty Clark Roberts. Services for Roberts, 21, were at 2 p.m. in the First United Methodist Church with Rev. H. Weldon McCormick, pastor, officiating. Monty was dead on arrival at 1 a.m. Saturday at Thompson General Hospital in El Paso after a head on collision near El Paso. His companion, Gay Kep of Brownfield, was in critical condition at Providence

Hospital in El Paso. His survivors include his parents, Mr. and Mrs. Larry F. Roberts of Levelland, his grandparents, Mr. and Mrs. E. H. Starr of Levelland and Mr. and Mrs. Joe A. Roberts of Brownfield and one brother, Mark, of Midland.

Winston and I visited with his sister and brother-in-law, Frances and Grady King, at Lazbuddy Sunday.

After attending funeral services for his uncle, Ulyss Westmoreland, in Gorman, Marlow and Barbara visited his brother, Don B. Rudd and family, in Bedford and returned home Monday.

Our granddaughter, Mrs. Joe (Jamae) Freeman of Matador and her mother, Mrs. Elnarre Southward of Ralls, visited here with us Thursday.

Mrs. Lawrence Taylor

and her daughters, Betty and Barry Eisenberg and children, Stacy and Toby of Richardson, Dorothy and Jenny Williams and Sue Jacobsen of Midland and Carol and Don Goodman of Laurel, Mississippi, were in Paris for the wedding of Randy Taylor and Rebecca Annette White, daughter of Dr. and Mrs. A. F. White of Paris. The wedding was at 3:00 p.m. Saturday, March 17, in the home of the bride's parents.

Rebecca's grandfather, Dr. A. B. White, a Baptist minister officiated. Honor attendants were the bride's sister, Brenda of Dallas, and Rickey Mayfield of Waco. After a wedding trip the couple will be at home in Lubbock. Rebecca is a teacher in the Tahoka Schools and Randy is a trim contractor in Lubbock.

School dismissed Friday for spring break and will reconvene Monday, March 26.

Mr. and Mrs. Bob Parker, and Mr. and Mrs. Loyd Huddleston were in Dallas Thursday until Sunday attending the Texas Ginners Convention.

Lynda and Joe Beach, Neosha and Tarla of Snyder spent the weekend here with her parents, Mr. and Mrs. E. M. Rudd.

The play, *Hobgoblin House*, sponsored by the New Home Parents Teachers Club will be presented Saturday evening, April 7, in the school cafeteria. Katie

Clements is the director. The cast, chosen from throughout the communities, are practicing three nights each week.

Mrs. Jewel Nelson visited in Hobbs, New Mexico, a few days last week with her son, Wayne Nelson and family.

Mrs. Joe Wayne Roper, Jennifer, Jeffery and Judy Joe, are here for a few days with Mrs. Melba Roper.

Accompanied by her father, Mr. Roland Thompson of Lubbock, and her sister, Mrs. Ruth Steele of Brownfield, Mrs. Melba Roper went to Henrietta recently to visit their daughter and sister, Mrs. Bill Glasford and family. The group went to Dallas to see the exhibit "Pampii" at the fair grounds.

Mr. and Mrs. John Edwards, and Mr. and Mrs. Larry Durham and Kari, spent the weekend at Lake Stamford and had good luck catching channel cat.

Mrs. Wathel Nettles was able to return home last week after spending one week in St. Mary's Hospital in Lubbock and recuperating at the homes of her children, Harold in New Home, Ronnie in Wilson and with Christine and Harold Pendergrass in Lubbock.

Mr. and Mrs. E. M. Rudd visited in Bedford a few days with their son, Don B. Rudd and family, and in Snyder with Lynda and Joe Beach,

Lynn County News

Neosha and Tarla. They returned home Friday.

Rev. Jack Lee of Wichita Falls has accepted the call extended by the New Home Baptist Church and will move to New Home the first week in April. Brother Jack entered the Bethania Hospital in Wichita Falls Tuesday, March 13, for major surgery and was able to return home Friday.

Food Safety Mailout Series

A "food safety" mailout series will be sent from the county Extension office to all persons who request it. The series will include the following:

- Beware of foodborne illness caused by germs;
- Serve a Safe breakfast;
- Pack a safe picnic lunch;
- Serve safe leftovers;
- Beware of perfringens;
- Beware of Sal;
- Beware of botulism;
- Beware of Staph;
- Bacterial Food Poisoning;
- Food safety, for your family's sake.

Extension programs are open to all ages, regardless of race, color, creed, sex, socio-economic levels or national origin.

You may write to: Sherry Etheredge, County Extension Agent, Box 669, Tahoka, 79373; or you may call 998-4650 and request the mailout.



MR. AND MRS. W. B. [BERT] ROBINETT
Mr. And Mrs. Bert Robinett Observe Golden Anniversary

Mr. and Mrs. Bert Robinett of Crosbyton were honored with a reception in observance of their 50th wedding anniversary Sunday, March 18 at the Senior Citizens Building in Crosbyton.

Robinett and Merle Howell eloped March 20, 1929, and were married in the Baptist Church Chapel in Crosbyton.

Hostesses for the occasion were their three daughters: Mrs. Jim (LaJuana) Faulkenberry of Lamesa; Mrs. J. C. (Wynell) Freeman of Lamesa; and Mrs. John (D'Linda) Valentine of Tahoka, and their families. Approximately 150 guests

registered as friends and relatives enjoyed the afternoon.

Mr. Robinett is a retired farmer, having farmed in the Calgary community, at Lamesa, Smyer-Ropesville community and Crosbyton.

The couple has 9 grandchildren and 10 great-grandchildren.

Sherry Etheredge

'GOOD' MARRIAGES NEED GROWN PEOPLE
"Good" marriages require grown people—in their "fifth" stage of emotional development.

Five Stages
Age—in years—does not necessarily equal emotional maturity.

A sound marriage requires that both partners have progressed through five stages of development—reach the adult stage.

Marriage, Needs
A marriage is an union involving two separate personalities—and maturity is needed in order to build a mutually satisfying relationship that gives consideration to individual needs.

Maturity Takes Time
Maturity is a process that takes time, and it is doubtful that anyone is completely mature in every way.

However, when immaturity hinders successful adult relationships, there is need for concern.

Stages 'Self-Study'
A bit of self-study may help each person recognize his own stage of emotional development—and motivate

him to action that "growing up."
Here are the five stages of INFANT SELF-LOVE. The infant stage is self-love. Attention and concern with self-ed fulfillment are characteristic.

A marriage partner keeps major traits self-adoration will be difficult in acknowledging the needs of another. DEPENDENCY ON OTHER—As an infant his love is expanded include that of his caregiver, usually his mother.

Her attention to his and well-being satisfies most basic needs.

Individuals still in stage have strong urge to be pampered, to be for--or to have demands met in a "mating" way.

CHILDHOOD PLAYS—A child shows in playmates of his own and sex. His interests around activities include these friends.

If, being "with" remains crucial to individual, it is understood how remaining in this stage could mean, with marriage.

TEENAGE FLIRTATION—In adolescence, they short but strong attraction to members of the opposite sex. Most are "relationships which dissolve as the individual's interest is directed someone else.

The "constant flirt" be the individual who has traces of the adolescent. A long-term involvement a lifetime commitment be unrealistic for him.

ADULT—In the adult stage, the individual sorted through his trial error experiences and ed on one individual whom he desires a meaningful relationship.

This relationship continued growth in satisfying ways.

Ladies Golf Association Meets Tuesday

The T-Bar Ladies Association will begin summer activities with luncheon and business meeting Tuesday, March 20 at the Club House.

All members of the association are urged attend, and asked to bring prospective member list.

LOCAL NEWS
Mrs. Elnora Curry returned Sunday after visiting weeks with her grandsons, Matthew and Anthony Scopel of Grand Prairie.

The twin boys are the sons of Mr. and Mrs. Allen Scopel and Mrs. Scopel is former Suzy Curry of Tahoka.

Complete Line Economy and Purina Feeds

Fast Pump Repair Service
(All Brands - All Work Guaranteed)

LOAN PUMPS

Complete Spray Rigs Built To Order
TESTED AND CALIBRATED

TATUM BROS.
Box 1337 Post Highway East Ph. 998-4300

THANK YOU FROM THE BORDEN COUNTY JR. LIVESTOCK SHOW

BORDEN COUNTY	LYNN COUNTY	DAWSON COUNTY
Borden County Livestock Fund Borden County Livestock Assn. Williams Disposal Borden Co. Abstract Sunshine Mercantile Parks & Isaacs Cattle Co. Muleshoe Ranch Co. Mrs. John Stephens Rocker Ranch Co. Williams Oil Field Co. Sunshine Construction Jerry Stone T. L. Griffin Jerry Iden Mr. & Mrs. Nathan Zant Brent Murphy Ray Herring Larry Smith Jim Burkett James McLeroy Van York E. L. Farmer Kenneth Williams Maxine Zant Marlin Parks Ed Rinehart Roland Key Borden Gray Joe Canon Doyle Newton Marvin Key Rich Anderson Mickey McMeans Roy Reeder Dan Turner Ralph Miller Herman Ledbetter Norman Ledbetter Borden Gray, Jr.	Paymaster Gin Harmony Gin Wayland Taylor Implement Co. O'Donnell Oil & Butane Farmers Co-op Woolam Gin First National Bank O'Donnell Implement Mansell Brothers O'Donnell Livestock & Fair Assn. Moore Insurance Agency Forbes Motor Co. P & D Products, Inc. Bennie Edwards Steve D. Hess Tahoka Billy Miller Wade Implement Lyntegar Electric	Lamesa Cotton Oil Mill Meador Carpet Automated Controls Hughes Fertilizer & Farm Service Davie Jones Buick & Pontiac Jack Phinizz Bob Brown Brown Olds - Cadillac Collins Dept. Store First National Bank Lamesa National Bank Production Credit Assn. Porter Lumber Co. Forrest Lumber Co. Turners Cafe Lamesa Federal S & L Lamesa Tractor & Motor Co. A. G. Waugh Co. Hamilton Meat Co. Bray Implement Southwest Seed & Delinting Nix Implement Co. Shook Tire Co. Jacks Auto Supply Inc. Neal Echols Ford Fenton Dad & Lad Store Fred Barrington Chevrolet Cox Implement Co., Inc. McCormick Oil Co., Inc. Claiborne's Super Markets Lamesa Seed & Delinting Exxon Woodrum Oil Co. Gulf (Fred Flaniken) Amos Supply Barrington Pump Lamesa Cycle Sales Plains Sporting Goods & Ski Shop Federal Land Bank Assn B & J Welding Supply Davis Furniture Cowboy Supply Lamesa Meat Co. Key Caprock Gin Barton's Welding Supply Goodyear Tire & Rubber Co. Cope Sand & Gravel Lasater - King Pump Service Lamesa Bearing Tune Electric McCall Drug Hale Trailers Lamesa Cotton Oil Mill Gibson Discount Brizzell - Stephens The Country Store Sentry Savings Assn. Hale Trailers Red Barn Chemical Riverside Chemical Renner & Snell Attorneys Farmers Co-Op
HOWARD COUNTY	SCURRY COUNTY	OTHERS
Jackson Auto Supply Texaco Wholesale Firestone Wayne Burleson Bob Brock Ford Bill Ward's Boot & Saddle Shop Jack Lewis Buick & Cadillac Hank Thompson Big Spring Hardware General Welding Custom Ag. A. J. Pirkle Ins. Co. Southwest Tool Co. Higginbotham Bartlett Lumber Co. Taylor Implement Co. First National Bank E. P. Driver Insurance Price Construction Saunders Co. Security State Bank Miss Royale Weaver & Ferguson, Attorneys Medical Arts Hospital & Clinic Cowper Hospital & Clinic Malone-Hogan Hospital & Clinic Don Newsom Edward Smith	Snyder Janitorial Reed Auto Higginbotham-Bartlett Lumber Triple S Tire Friendly Flowers Bell-Seale Funeral Home Snyder Heating & Air Conditioning Joe W. Sentell Ins. Von Roeder Seed Farms Key Brothers Implement Wilson Motor Co. D & D Auto Central Tire Srvce Everybody's Thriftway McDonald Welding Eddie's Pharmacy Dryden's Shoes Jacks Famous Fried Chicken Burgess-McWilliams Phar. Mooreman Feed (C. W. Howell) Howell Electric Snyder Motor Company Fenton's Dad & Lad Snyder Savings & Loan Ezell Key Snyder National Bank Snyder Farm & Ranch Supply First Federal Savings & Loan Ezell Key Feed & Seed West Texas State Bank Snyder Truck & Tractor Town Country Meat Leon Autry, Fina Dist. Boren & West Ins. Dr. Charles Church C. W. Howell Dewey Everett 7 Key Cattle Co. Bar H Bar Western Wear Lunsford Cattle Co. Scurry Co. Jr. Livestock Assn. Parks & Walker Cattle Co. Thompson Shoes Joe Sentell Ins. Sonny Harrell Garry Parks Eddy Don Floyd	Lubbock - Anderson & Clayton Yellowhouse Machinery Luther Gin M & M Construction of Vealmoor Sweetwater Livestock Auction, Sweetwater Lathan Stull of Dallas Ozarka Water Co. of Midland Ken Godsey Ins. of Colorado City Western Leather Goods Of Mercedes Ackerly - Ackerly Co-Op Farmers Co-Op 2
AUCTIONEER	Monty Paxton	

A Vi
our Co

OW VEGETABL
TRANSPLANTS
want to get a j
and save money,
our own veget
ants.
es being econo
self production
dily available t
lessened dang
and fresher pi
oes, peppers, c
broccoli, egg
cabbage and o
ally started i
nts. But you br
vegetable indov
ant early yie
g garden pub
and the proper c
eds.
most popular tr
ainers are
and peat pots, pe
s. You can br
or build one
boards. A
4-inch flat 3
easy to handle,
ough to grow 22
lings to transp

peat contain
made, you'll hav
Pellets are s
cially handy s
started in t
adding soil. I
you set out
the pots bec
imposes.
aren't interest
ainers, you
in paper or pl
ch have drain
nched in th
or to discard cu
time since i
impose.

CII
ARM & R
IS NC
T
Jim B
old
7

sel
"THE TR

hy not des
Call Grady J
Call Joe Ant
PUW
Slaton Hwy.

uction
Tah
J. C
deral
Jay
cCord

A Visit With Our County Agent

by Stanley Young
Lynn County Agent

W VEGETABLE TRANSPLANTS

want to get a jump on spring gardening and save money, too, your own vegetable plants. As an infant, your own vegetable plants are being economical, self production of readily available transplants lessens danger of disease and fresher plants. But you can transplant indoors if you get early yields. The garden publicizing the proper dates for the most popular transplants are seed peat pots, pellets. You can buy a 4-inch flat 3 inches deep, easy to handle, yet enough to grow 250 to 300 plants to transplant.

Regardless of the containers, you'll need a good growth medium. Topsoil often contains weed seed and disease organisms. Therefore, the best choice is artificial mix. It may be mixed at home or bought.

For a homemade mixture, get a half bushel of shredded sphagnum peat moss, a half bushel of grade 2, 3, or 4 vermiculite, eight tablespoons of 5-10-10 fertilizer, three tablespoons of 20 percent superphosphate, five tablespoons of ground limestone and a half teaspoon of chelated iron. Just before mixing, dampen the peat moss with a gallon of warm water. Then thoroughly blend the peat and vermiculite and add the dry fertilizers.

For best results, start tomatoes, peppers, eggplant, broccoli, cauliflower and cabbage in seed flats. To sow seed, line the flat with newspaper to keep soil from sifting out. Rows should be 1/8 to 1/2 inch deep. Sow two or three seeds per inch. Cover them lightly with soil, then apply a fine stream of water until the entire mix is moist. Be careful not to soak the mix since peat moss will hold nine times its weight in water.

Once the flats are seeded, put them where they will receive plenty of light and a constant temperature. Most vegetable seeds germinate best at 75 to 80 degrees F. If you're growing plants such as watermelon, cantaloupe, squash and cucumber, start them in peat containers rather than seed flats.

Sow three or four seeds per pot. After germination, thin to one or two plants.

To transplant vegetables to containers, lift them after they've developed their first true leaves. Gently pry plants to keep roots from breaking.

When you put the plant in the pot, set it at the same depth it grew in the seed flat. However, plant tomatoes a little deeper.

After transplanting, gently water plants with a fine stream at their bases. Once they're established, water only when the surface feels dry.

A few weeks before transplanting in the garden, reduce watering and expose plants to lower temperatures to toughen them.

Water plants immediately before you set them outdoors. For plants grown in peat, dig the hole a little deeper than the container and cover it entirely with soil. If any portion is exposed, moisture will be drawn out, drying the plant's root system.

Water Group Tries To Protect Fresh Water In West Texas

Representatives of Southwest Soil and Water Protection Association, a newly formed and chartered group concerned with the exploitation and pollution of the fresh water supply in the West Texas and Eastern New Mexico Area, were supported in their efforts Wednesday, March 7, by members of the Texas Farmers Union. Mr. and Mrs. Rex Dunn and Charlotte Garner of Seminole, along with Ron Butler, Executive Secretary of the Texas Farmers Union met in Austin with Representative Jim Rudd, Senator E. L. Short, and representatives of the Department of Water Resources. The group told these officials of what they feel is a problem currently facing farmer/landowners and tenant farmers as well as the population of the West Texas/Eastern New Mexico area as a whole—the pollution and exploitation of the fresh water supply in the area. All of the persons visited were aware of the formation of the Southwest Soil and Water Protection Association and seemed sympathetic to the group's cause in that each offered suggestions for further action.

Recently the Railroad Commission has requested an audience with the Steering Committee of our group," Mr. Dunn, temporary president for the group, said. "That meeting will be taking place soon. We would like to find the quickest and best solution to protecting both oil and water production in the area."

According to Butler, "Texas Farmers Union has taken a stand concerning the protection of the fresh water supply in our policy statement for eight years now; we are very pleased to see others joining in this effort and will be happy to be of help in every way possible in the joint effort."

The Southwest Soil and Water Protection Association is a newly-formed group which first began meeting in November of last year as a group of citizens concerned with the exploitation and pollution of the fresh water supply of the area and the protection of surface rights. Since a meeting held February 19 where the by-laws and articles of incorporation were discussed and it was revealed that

the group had a charter, the group has grown to some 75 families in membership. Applications for membership have been received from persons in Tahoka, Seminole, San Angelo, Loop, Seagraves, Brownfield, Lamesa, Denver City, Welch, Lubbock, Stanton, O'Donnell and Lovington, New Mexico.

Tahoka Goes To UIL Speaking Meet

For the second year in a row, the Tahoka High Speaking Team attended the Hereford Speech Tournament Saturday, March 10.

The students and sponsors left Friday afternoon and stayed at the Red Carpet Inn in Hereford.

Sheri Tomlinson advanced to the final round in Informative Speaking. Advancing to semi-finals were Jhoni Caswell and Robin Taylor in Persuasive Speaking. Others attending were: Informative-Bryan Moore, Bryan Simpson, and Rajeania House, and Roddy Williams; Persuasive-Dustie Cook, Ronnie Craig, Ronald Lusk and Pam Krause; Prose-Denise Ehlers, Starrlyn Knox, and Debbie Pinkston; Poetry-Ira White and Yuvette Payne; Mrs. Taylor, Mrs. Foster and Mr. and Mrs. Coulston, Michelle, Jonathan, accompanied the group.

March 10 launched the annual UIL practice meet held at Cooper High School. Twenty-five students from THS and Jr. Hi. participated and competed at this meet. Darryl Stotts placed 6th in the Novice Division of science.

Tahoka High School was represented in the following events: Number Sense, Junior division--Thomas Young, Martin Martinez, James Strickland, Jubal Dunlap, Victor Salinas, Robert Manoz, Harvey Hallmark, Jacki Nutt, Dinah Stice, Frankie Alvarez, Randy Summers, Alecia Reid, and Kim Scarborough; Typewriting--Alma Hallmark, and Lisa Perkins; Readywriting--Melinda Terry; Editorial Writing--DeAnn Johnston and Melinda Terry; Feature Writing--DeAnn Johnston; NewsWriting--Suzy Lawson; Science, Veteran Division--Carlton Ash and Lee Summers; Novice Division--Collette Williams, Suzy Lawson, and Darryl Stotts; Slide Rule, Veteran Division--Lee Summers and Carlton Ash; Shorthand--Mary Ann Owen, D'Ann Phillips, and Sheila Underwood.

By Jamie Renfro

FHA Group Attends Meet

Several representatives from the Tahoka FHA attended the 1979 Area II Future Homemakers of America meeting March 16 and 17. Tahoka was very involved in the area meeting this year.

Their involvement paid off by being awarded 2nd place in the scrapbook competition and 2nd in the Encounter competition.

Prescription Reading
Dayton Pariter
PARKER PHARMACY

No one likes the idea of putting the old choppers to soak in a glass on the bedside table overnight, and more Americans than ever are realizing that by undertaking a fairly simple home-routine of oral hygiene, they can anticipate sinking their natural teeth into an apple, even at age 90. Gum disease remains the greatest "tooth thief" for adults over 30 but the affliction could almost be erased through preventative dentistry and inexpensive home care. The idea that dentists like to pull teeth is a myth, and your dentist will gladly teach you how to brush, and floss your teeth, and use disclosing tablets to discover plaque formations. In the long run, you'll save some money and discomfort if you see your dentist regularly, and faithfully practice the home care he recommends.

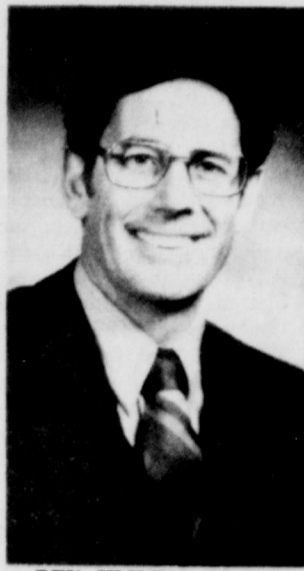

REV. JIMMY L. BEGGS
Assembly Of God Hosts Missionary

The Reverend Jimmy L. Beggs, an Assemblies of God missionary to Kenya, will be the guest speaker March 25, at 6 p.m. at the Assembly of God Church in Tahoka at 1929 Lockwood, the Reverend Elmer Tyler, pastor, has announced.

During their last term of missionary service, Mr. Beggs and his wife Mary were active in Bible school teaching and in the Theological Education by Extension (TEE) program. TEE provides training by mail for pastors and Christian workers. Mr. Beggs also served as the general superintendent of the Assemblies of God in Kenya. Mrs. Beggs was the national director of the women's auxiliary groups.

Before their ministry in Kenya, the Beggses ministered for 7 years in evangelism and teaching in Tanzania.

About their work in Kenya, Mr. Beggs says, "Kenya is the calm eye of the hurricane of war and trouble that is sweeping Africa. God is allowing Kenya's churches to experience growth. Their stability and maturity will be a basis for African missionary activities in the future."

Prior to their missionary ministry, Mr. and Mrs. Beggs pastored in Morton. To prepare for their ministerial careers the Beggses attended Southwestern Assemblies of God College in Waxahachie. Mr. Beggs earned a B.A. degree. During this special missions rally, Mr. and Mrs. Beggs will be emphasizing the importance of prayer support for missionaries from Christians and church groups in America. They will also present the need for missionary recruits. The public is invited to attend.

Check Crop Yield Notices

NCA and Crop Yield Notices should be checked by all operators as they are received. Grain sorghum and wheat operators have 15 days from the date of the notice to file a proven yield request. If an appeal is filed, the operator must furnish production records for all farms in this county and adjoining counties in which he has an interest. The base period for proven yields is the 3 years, 1976, 1977, and 1978. If you have any questions go by the ASCS office.

Births

Mr. and Mrs. Mike Curry of Forney are parents of a new daughter, Amber Renee, born March 9.

Paternal grandmother is Mrs. Elnora Curry of Tahoka and Mr. and Mrs. Mullins of Lubbock are the maternal grandparents. Mrs. Frances Dunagan and Mrs. Elnora Curry returned Sunday from visiting the new baby girl.

Mr. and Mrs. J. E. Nance, Jr. are proud to announce the birth of their daughter, Misty Laine. She was born Tuesday, February 27, 1979, and weighed 7 pounds and 15 ounces.

Misty has an older brother, Trey, who is six years old.

Grandparents are: Mr. and Mrs. J. E. Nance, Sr. and Loleta Dempsey of Tahoka.

Great-grandparents are: Mrs. Charlene Kirk of Christoval and Mrs. Lola Burleson of Lovington, New Mexico.

Mr. and Mrs. Benny Handley announce the birth of a daughter, Erica Laine. She was born Tuesday, March 6, 1979, in Lynn County Hospital and weighed 7 pounds and 10 1/2 ounces and measured 19 inches long.

She has a sister named Alicia who is 4 years old.

Grandparents of the lass are Mr. and Mrs. Clyde Ashcraft of Tahoka and Mrs. Catherine Handley of Lockney.

Great-grandmothers are Mrs. D. L. Handley of Calvin, Oklahoma, and Mrs. Della Wellman of Lockney.

Bridge Winners

MARCH 6 & 7

Out-of-county players won most of the points at last week's Tuesday duplicate bridge: Mrs. Jacquie Cheshir, Brownfield, and Mrs. Roy LeMond, first; Ken Wilson and Mike Panayotopoulos, Lubbock, second; Mrs. Jess Gurley and Mrs. C. R. Burleson, third; Mrs. Margie Peltier and Mrs. Vivian Broyles, Lamesa, fourth; James McAllister and Mrs. Margie Maddox, Lamesa, fifth; and Mrs. Meldon Leslie and Jerry Burleson, sixth.

Wednesday Duplicate bridge winners were: Lena Burleson and Mary Jane Norman of Planis, first; Polly Cords and Polly Edwards were tied for second and third with Jerry Renfro and Fern Leslie; Doris Burleson and Sandy Wilson of Lamesa, 4th.

MARCH 13 & 14

Winners in the quarterly T-Bar Duplicate Bridge championship game held last week were: Mrs. Viola Simmons and Mrs. Juanita Szydoski, Brownfield, first; Mrs. Doris Burleson and Mrs. Carol Maule, Lamesa, second; Mrs. H. B. McCord

Jr. and Mrs. Meldon Leslie, third; Jerry Burleson and Mrs. Jess Gurley, fourth; and Mrs. Olen Renfro and Mrs. Winston Wharton, fifth.

Wednesday Duplicate Bridge, March 14, winners were: Doris Burleson and Sandee Wilson, first; Velta Small and Louise Wharton and Cleo Stewart of Helena, Montana, and Mary Taylor all tied for second and third; and Juanell Franklin and Fern Leslie, fourth.

Lynn Temple Holds Meeting

Lynn Temple #45 met Tuesday, March 6, at 6 p.m. for a dinner honoring Grand Chief Roselle Sullivan of Baytown who made her official visit to Lynn Temple.

Hostesses were Wilma Smith and Teddie Kelley.

Dorothy Kidwell and Judy Holden decorated the tables and hall.

Twenty-six members and three visitors from Lamesa attended. In the Grand Chief's address she stated her project for this year was to replace 2 large cook stoves in the Children's Home at Weatherford. Lynn Temple contributed to the fund.

On the following Thursday night the Grand Chief visited Lamesa Temple #42 and 13 sisters from Lynn Temple attended.

The District #9 Convention was held at Friendship Temple #55 in Lubbock, Saturday, March 10.

Lynn Temple furnished a drill staff of 16 members and 2 officers for the initiation. Ten members were initiated.

Tahoka Weather

	High	Low	Rain
March 15	55	39	T
March 16	43	40	.05
March 17	47	42	.12
March 18	71	42	.10
March 19	70	40	0
March 20	65	43	.10
March 21	51	43	.49
Rain Tuesday	.59	inch;	
past week,	.86	inch; this	
month, 1.07;	total since		
January 1,	1.95	inches.	

SEVING LUBBOCK CO
SERVING
FOYE THOMPSON
ELECTRIC
SURROUNDING AREA

FAST DEPENDABLE SERVICE
745-1453

Maintenance,
Trouble Shooting,
New Wiring, Rewiring

Emergency Service
24 Hours A Day

P. O. Box 12107
Lubbock, Texas 79452

CASH FOR U. S. COINS

Any Dime before (1964) \$.40
Any Quarter before (1964) \$.95
Any Half Dollar before (1965) \$ 1.80
Any Silver Dollar before (1964) \$ 6.00

ALSO BUYING GOLD COINS

Call 327-5333

CIRCLE M
FARM & RANCH SUPPLY
IS NOW HANDLING
TREFLAN
FOR
Jim Bob Porterfield
1309 Avenue J
(old Rim Rock Grocery Bldg.)
Tahoka, Texas

Case
"THE TRACTOR SPECIALIST"

Why not deal with the specialist?

Call Grady Jackson, Home 744-0806
Call Joe Anthony, Home 762-5040

POWER & EQUIPMENT
Slaton Hwy. Lubbock 745-4451

Announcing
WADE IMPLEMENT'S NEWEST EMPLOYEE

Cody Paul Donald
8 lb 7 1/2 oz
Born Friday March 16-7:45 pm
Parents: Connie & Lonnie Donald

Maternal Grandparents, Mr. & Mrs. Carl Gickhorn of Wilson.
Paternal Grandparents, Mr. & Mrs. Lester Donald of Abilene

THESE TAHOKA FIRMS ARE
MAKING THIS FARM NEWS POSSIBLE

Farmers Co-Op Assn. No. 1 Tommy Lawson, Mgr.	
Auction Credit Association Don Boydston	Taylor Tractor & Equipment Co. Inc. Fen Taylor
Tahoka Co-op J. O. Reed, Mgr.	Tahoka Auto Supply The Hollands
Federal Land Bank Assn. of Tahoka Jay Dee House, Mgr.	Lynn County Farm Bureau
Cord Butane & Oil Co.	

NOW OPEN
CIRCLE M
FARM & RANCH SUPPLY

Complete Line Of Purina Chows
Dog Chow Horse Feed Cow Feed Hog Feed Chicken Feed

Garden Seed
ANIMAL HEALTH PRODUCTS
Baby Chicks & Supplies

Open 7 AM to 7 PM
Monday thru Saturday

1309 Ave J (old Rim Rock Grocery Bldg.) Tahoka
Jack & Roger Miller, Owners Mitch Engle, Mgr.

Area Farmers Testify In Austin For Aid To Young Farmers

Pete Bryant of Midland, Charlotte Garner of Seminole, and Vernie Moore of Floydada, farmers, told members of the House Agriculture Committee Wednesday, March 7, that a state guaranteed loan program to aid young farmers in land purchases would be a valuable catalyst in keeping family farms in the hands of family farmers.

Members of the House Agriculture Committee, chaired by Rep. Forrest Green of Corsicana, heard an overwhelming amount of positive testimony Wednesday afternoon for the Family Farm Security Act, a bill authored by Rep. Luther Jones of El Paso. Among the major proponents are the Texas Farmers Union Young Couples committee, the Texas Department of Agriculture, the Texas Independent Bankers Association, and several other expert witnesses.

The FFSA program is designed not to set up a new loan program, but rather to place the state in the role of guarantor in order to help the young farmer obtain a loan through conventional means. The land itself would revert to the state as collateral in case of default and a board of both farmers and financial experts would set forth rules, select and approve candidates, and administer the program. The Texas Department of Agriculture would be the controlling agency.

"These are the young farmers who we're asking the state to help. We want to keep family farms in the hands of families. And we can easily prove that such action is helpful not only to the farmer but to every consumer. It's to America's interest that we keep our productive land in the hands of independent family farmers and no one else."

The Family Farm Security Act is already operating in the State of Minnesota, where one former official from that state who testified, said "things are going well with the program (FFSA) in our state; it's a success we're proud to claim."

Stenholm Says SBA Extends Deadline

Congressman Charles W. Stenholm announces that the Small Business Administration has extended the deadline for submitting applications under the Disaster Loan Program. April 5, 1979, is the new deadline for Physical Disaster Loan applications. Farmers and ranchers who suffered financial hardship due to drought losses on 1978 crops may now file by the April 5 deadline. July 6, 1979, has been set as the new deadline for Economic Disaster loans.

Congressman Stenholm has been working with the Administrator of the Small Business Administration on a daily basis in an effort to seek these extensions. Many farmers and ranchers in the area have faced difficulty in filing applications because of the fact that it has been impossible in many instances to harvest crops and obtain the necessary ASCS certification which must accompany an SBA application. The Congressman indicated his hope that this extension will prove helpful to individuals who have experienced losses and thereby qualify for this program.

SCS Plans To Employ More Veterans

USDA has announced plans to expand employment of Veterans in the Soil Conservation Service. "We have several technician vacancies throughout Texas which have been designated as priority positions," said Eual Davis, District Conservationist in Tahoka. "Those who served in the Armed Forces any period from August 5, 1964, through May 7, 1975, are eligible," Davis continued.

Appointments can be made at the GS-3 level (\$4.02 hr.) regardless of qualifications but you would need to move where the jobs are. For appointment to grade GS-4 (\$4.51 hr.) the applicant must meet appropriate qualification standards.

If you were a veteran during the above period and are interested in a job with SCS you are invited to call or come by my office in Tahoka. Eual Davis, District Conservationist, 998-4622.

Children's Home, Rotary Club Subject

The work of Lubbock Children's Home, which has served 1,700 boys and girls since its establishment in 1954, was discussed at Tahoka Rotary Club last Thursday by Floyd Stumbo, superintendent for 21 years.

The establishment is located northeast of Lubbock on the Idalou highway. The home now has 18 substantial cottages in which familytype living is emphasized for the 75 children on campus. On the farm, youths are given training in several vocations in addition to crop and livestock production. Recreation facilities include an indoor heated swimming pool.

Land and building have been largely by interested Church of Christ members of this section, as well as much of the \$900,000 annual budget.

The Home organization is a multiple service agency and provides homes for orphans and children from broken homes. Other major work of the staff is in providing foster homes or adoption for children, family counseling, and maintains centers in several other places including Plainview and El Paso.

Fred McGinty was in charge of the program and introduced the speaker. President Monte Dodson announced next Thursday, March 29, will be Farmer's Day at the club and Rotarians are expected to bring a farmer guest to the luncheon and program.



REV. R. E. ZELL, evangelist, will conduct services at Grassland Church of the Nazarene March 27-April 1.

Grassland Church Sets Revival

The Grassland Church of the Nazarene will be conducting revival services with Rev. R. E. Zell, evangelist, March 27th through April 1st. Weekday and Saturday services will be each evening at 7:30 p.m. with Sunday services at 11 a.m. and 6 p.m.

Rev. Zell pastored churches in Oklahoma, New Mexico and Texas before entering the evangelistic field. He will be accompanied by his wife who will give special music presentations in addition to his preaching.

Pastor Tom Moore, the friends and members of the Grassland Church of the Nazarene cordially invite the public to attend these meetings.



FRANCES RODRIGUEZ

OEA Student Of The Week

Frances Rodriguez, daughter of Mr. and Mrs. Rodriguez, is a senior. This is her first year in Office Education Association.

Frances is a member of Future Homemakers of America. She also serves as the Historian for the Spanish Club.

Frances currently is studying to be a typist. Her future plans are undecided.

Lydia Bermea Receives Assignment

Airman Lydia S. Bermea, daughter of Mrs. Manuel J. Espinoza of 1025 Avenue J, Tahoka, has been assigned to Keesler AFB, Mississippi, after completing Air Force Basic training.

During the six weeks at Lackland AFB, the airman studied the Air Force mission, organization and customs and received special instruction in human relations. Completion of this training earned the individual credits towards an associate in applied science degree through the Community College of the Air Force.

Airman Bermea will now receive specialized training in the administrative field.

The airman, a 1974 graduate of Tahoka High School, attended South Plains College in Levelland.

LEGAL NOTICE

Notice is hereby given that an election will be held on the 7th day of April in Lynn County Hospital District for the election of four directors. Said election to be held in accordance with the resolution and order passed by the Board of Directors of said district on the 13th day of February, 1979, said resolution and order being made part of this notice for all intents and purposes.

This notice of election is issued and given by the undersigned, pursuant to authority conferred by virtue of the attached resolution and order of the Board of Directors of Lynn County Hospital District and under authority of law.

Witness our hands and the seal of said district. 13th day of February 1979

David Midkiff, president, Board of Directors Attest Gerald Moore, secretary Lynn County Hospital District 9-5c

The Federal Deposit Insurance Corporation, on March 5, 1979, accepted for filing, the application of Wilson State Bank to change location of its (main office-branch office) from 1621-10th St., Wilson, Texas, to 2000 Green Ave., Wilson, Texas.

Any person wishing to comment on this application may file his or her comments in writing with the Regional Director of the Federal Deposit Insurance Corporation at its Regional Office, Suite 3300, 300 North Ervay Street, Dallas, Texas, 75201. If any person desires to protest the granting of this application, he or she has a right to do so if he or she files a written notice of his or her intent with the Regional Director by April 6, 1979. The nonconfidential portions of the application are on file in the Regional Office as part of the public file maintained by the Corporation. This file is available for public inspection during regular business hours. 11-2c

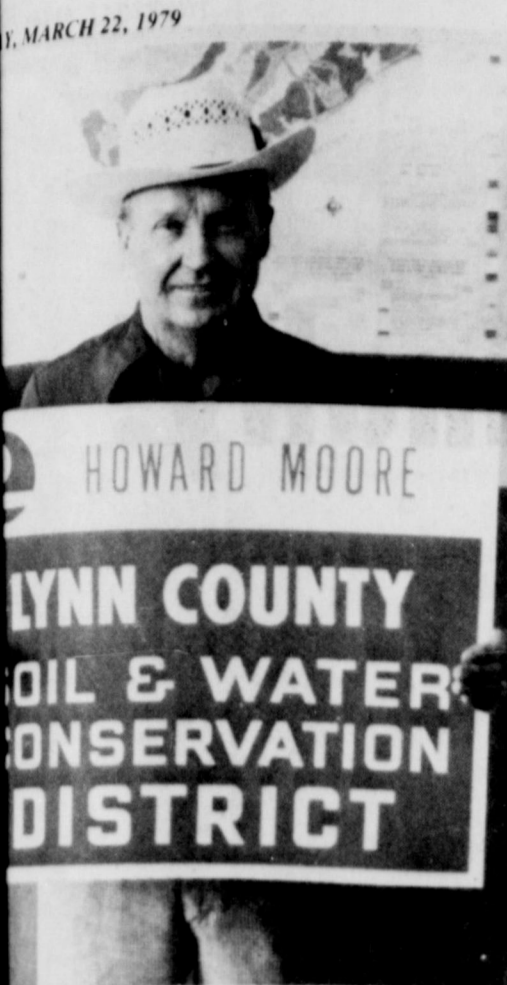

HERE! Time to brighten things up around the home. The Lynn County SWCD can help by ordering colorful green and white Cooperator sign like the one in picture. These signs are 20" X 24", 20 gauge life expectancy of 5 years. For a small donation of \$1.00 you will order you a beautiful sign with the name of your property. Call 998-4622 or bring your check by the SCS office.

Stenholm Gives Program

Stenholm gave a program to the farmers of Lynn County. He discussed the importance of family farms and the need for government assistance. He also announced that he would be visiting the county again in the near future.

Stenholm also discussed the importance of soil conservation and the need for farmers to take steps to protect their land. He encouraged farmers to work with the Soil Conservation Service to develop conservation plans for their land.

Stenholm also discussed the importance of education and the need for farmers to invest in their children's education. He encouraged farmers to provide a good education for their children so they can succeed in whatever field they choose.

Stenholm also discussed the importance of community service and the need for farmers to be active in their communities. He encouraged farmers to volunteer their time and talents to help their communities thrive.

Stenholm also discussed the importance of family values and the need for farmers to spend time with their families. He encouraged farmers to make family time a priority in their busy lives.

Stenholm also discussed the importance of hard work and the need for farmers to be diligent in their work. He encouraged farmers to work hard and strive for excellence in everything they do.

Stenholm also discussed the importance of faith and the need for farmers to have faith in themselves and in their future. He encouraged farmers to have faith and believe in their ability to overcome any challenges they may face.

Stenholm also discussed the importance of hope and the need for farmers to have hope for the future. He encouraged farmers to have hope and believe that a better future is ahead for them and their families.

Stenholm also discussed the importance of love and the need for farmers to love their families and their communities. He encouraged farmers to love and care for the people around them and to make a positive difference in their lives.

Stenholm also discussed the importance of gratitude and the need for farmers to be grateful for what they have. He encouraged farmers to be grateful for their families, their communities, and the blessings of life.

Stenholm also discussed the importance of forgiveness and the need for farmers to forgive themselves and others. He encouraged farmers to forgive and move forward with their lives.

Stenholm also discussed the importance of peace and the need for farmers to live in peace with themselves and others. He encouraged farmers to live in peace and harmony with all people.

Stenholm Gives Program

Stenholm gave a program to the farmers of Lynn County. He discussed the importance of family farms and the need for government assistance. He also announced that he would be visiting the county again in the near future.

Stenholm also discussed the importance of soil conservation and the need for farmers to take steps to protect their land. He encouraged farmers to work with the Soil Conservation Service to develop conservation plans for their land.

Stenholm also discussed the importance of education and the need for farmers to invest in their children's education. He encouraged farmers to provide a good education for their children so they can succeed in whatever field they choose.

Stenholm also discussed the importance of community service and the need for farmers to be active in their communities. He encouraged farmers to volunteer their time and talents to help their communities thrive.

Stenholm also discussed the importance of family values and the need for farmers to spend time with their families. He encouraged farmers to make family time a priority in their busy lives.

Stenholm also discussed the importance of hard work and the need for farmers to be diligent in their work. He encouraged farmers to work hard and strive for excellence in everything they do.

Stenholm also discussed the importance of faith and the need for farmers to have faith in themselves and in their future. He encouraged farmers to have faith and believe in their ability to overcome any challenges they may face.

Stenholm also discussed the importance of hope and the need for farmers to have hope for the future. He encouraged farmers to have hope and believe that a better future is ahead for them and their families.

Stenholm also discussed the importance of love and the need for farmers to love their families and their communities. He encouraged farmers to love and care for the people around them and to make a positive difference in their lives.

Stenholm also discussed the importance of gratitude and the need for farmers to be grateful for what they have. He encouraged farmers to be grateful for their families, their communities, and the blessings of life.

Stenholm also discussed the importance of forgiveness and the need for farmers to forgive themselves and others. He encouraged farmers to forgive and move forward with their lives.

Stenholm also discussed the importance of peace and the need for farmers to live in peace with themselves and others. He encouraged farmers to live in peace and harmony with all people.

Stenholm Gives Program

Stenholm gave a program to the farmers of Lynn County. He discussed the importance of family farms and the need for government assistance. He also announced that he would be visiting the county again in the near future.

Stenholm also discussed the importance of soil conservation and the need for farmers to take steps to protect their land. He encouraged farmers to work with the Soil Conservation Service to develop conservation plans for their land.

Stenholm also discussed the importance of education and the need for farmers to invest in their children's education. He encouraged farmers to provide a good education for their children so they can succeed in whatever field they choose.

Stenholm also discussed the importance of community service and the need for farmers to be active in their communities. He encouraged farmers to volunteer their time and talents to help their communities thrive.

Stenholm also discussed the importance of family values and the need for farmers to spend time with their families. He encouraged farmers to make family time a priority in their busy lives.

Stenholm also discussed the importance of hard work and the need for farmers to be diligent in their work. He encouraged farmers to work hard and strive for excellence in everything they do.

Stenholm also discussed the importance of faith and the need for farmers to have faith in themselves and in their future. He encouraged farmers to have faith and believe in their ability to overcome any challenges they may face.

Stenholm also discussed the importance of hope and the need for farmers to have hope for the future. He encouraged farmers to have hope and believe that a better future is ahead for them and their families.

Stenholm also discussed the importance of love and the need for farmers to love their families and their communities. He encouraged farmers to love and care for the people around them and to make a positive difference in their lives.

Stenholm also discussed the importance of gratitude and the need for farmers to be grateful for what they have. He encouraged farmers to be grateful for their families, their communities, and the blessings of life.

Stenholm also discussed the importance of forgiveness and the need for farmers to forgive themselves and others. He encouraged farmers to forgive and move forward with their lives.

Stenholm also discussed the importance of peace and the need for farmers to live in peace with themselves and others. He encouraged farmers to live in peace and harmony with all people.

WILSON SCHOOL MENU

March 26-30
Monday: BREAKFAST: Pancakes with butter and syrup, orange juice and milk. LUNCH: German sausage, cream potatoes, pinto beans, cornbread, apricot cobbler, and milk.
Tuesday: BREAKFAST: Cinnamon toast, tomato juice and milk. LUNCH: Burritos, buttered corn, vegetable salad, lemon coffee cake, milk, and orange juice.
Wednesday: BREAKFAST: Hot biscuits with butter, diced peaches and milk. LUNCH: Tuna fish sandwich, tator tots, chopped peanuts, fruit cocktail, and milk.
Thursday: BREAKFAST: Cereal with milk and 1/2 slice toast, apple juice and milk. LUNCH: Roast beef with gravy, cream potatoes, English peas, hot rolls, milk and diced peaches.
Friday: BREAKFAST: Buttered toast, hot rice cereal, applesauce, and milk. LUNCH: Sloppy Joe, pork and beans, French fries, milk, catsup and peanut butter cake with icing.

TAHOKA SCHOOL MENU

March 26-30
Monday: BREAKFAST: Bacon, buttered toast, apple juice and milk. LUNCH: Baked ham, seasoned green beans, buttered sweet potatoes, hot rolls, and peanut butter cake with icing.
Tuesday: BREAKFAST: Donuts, pear halves and milk. LUNCH: Fried chicken, mashed potatoes, buttered June peas, hot rolls, and applesauce. Kindergarten thru 3rd grade, cheese sticks.
Wednesday: BREAKFAST: Hot Oatmeal, toast, orange juice and milk. BREAKFAST: Barbecue burgers, seasoned pinto beans, cole slaw and rice pudding.
Thursday: BREAKFAST: Pancakes with syrup, butter, grape juice and milk. LUNCH: Pizza, buttered corn, lettuce wedges and peach slices.
Friday: BREAKFAST: Cereal (Sugar Pops), apple halves and milk. LUNCH: Hamburgers, French fries, lettuce, onions, pickles and apple cobbler.

GET ALL YOUR OFFICE SUPPLIES AT LYNN COUNTY NEWS

Advertisement for energy leak detection featuring a house with a leaking faucet and the text 'is there an energy leak in your house? shut it off with: storm doors, storm windows, insulation, caulking'. Includes SPS logo and contact information.

Advertisement for Piggly Wiggly Supermarket featuring the text 'HURRY DOWN TO PIGGLY WIGGLY Tahoka For Your Very Own S & H IDEABOOK '79 IT CAN CHANGE YOUR "LIFESTYLE" '79''. Includes Piggly Wiggly logo and a grid of product images.

Advertisement for Wilson State Bank featuring the text 'YOUR FULL SERVICE BANK Save time and fuel by using our Bank by Mail Service ... a standard convenience for our customers whose busy hours are the same as ours. It's always a pleasure to have you coming in to transact your banking business with us when you can... but when it is more convenient for you to do so, bank by mail with us. Wilson State Bank Member Federal Deposit Insurance Corporation'.

Advertisement for State Farm Insurance featuring the text 'Make a good neighbor, State Farm is there. WORKING FOR MORE VALUE FOR YOUR CAR INSURANCE DOLLAR? Call! State Farm's combination and service is hard to beat. ED REDWINE 2128 Lockwood 998-5250 STATE FARM INSURANCE MUTUAL AUTOMOBILE INSURANCE HOME OFFICE: BLOOMINGTON, ILLINOIS'.

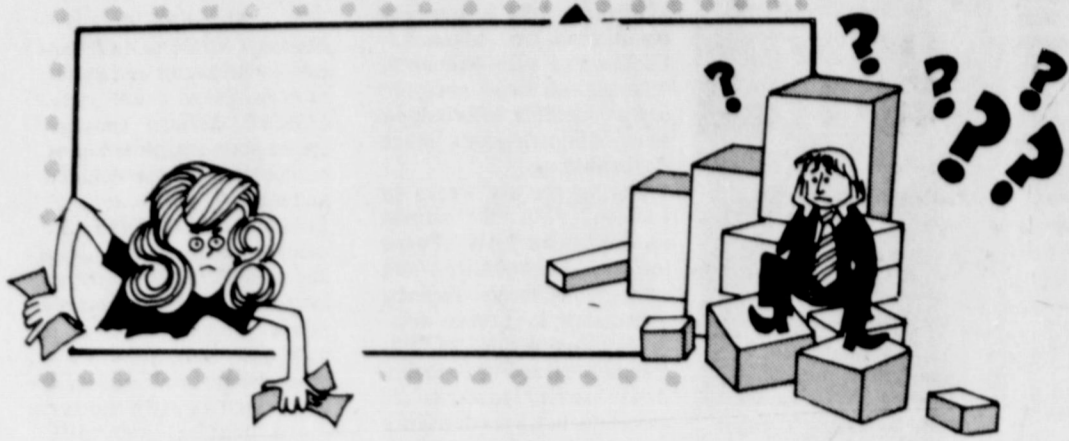

well--finally!

OUR OFFICE SUPPLIES

ARE

MOVED AND PUT UP

LET US KNOW YOUR NEEDS

IN THE WAY OF OFFICE SUPPLIES....

IF WE DON'T HAVE IT IN STOCK...

MAYBE WE CAN ORDER IT FOR YOU

TRYING TO KEEP TRACK OF THE OFFICE
SUPPLIES IS SIMILAR TO WATCHING A
PING-PONG GAME, BACK & FORTH -
NOW IT'S OUR SERVE..

The Lynn County News

THURSDAY, MARCH

FA

Civic
Organizati

Tahoka Rotary Club mee
12:00 Noon each Thursd
Tahoka Cafeteria. M
Dutton is President.

Tahoka Lions
meets at 7 p.m. or
2nd and 4th Tuesdi
the month. E. W.
Patterson is Preside

REAL ESTATE
LISTINGS WAN

WE HAVE BUYERS
FARMS AND
RESIDENTIAL

PROPERTIES
LET US SELL YOU
PROPERTY FOR YO

THE
CLINT WALKER
AGENCY
Tahoka, Texas

**J.E. "Red
Brown**

REAL ESTATE BROK
If It Can Be Sold
We Can Sell It

**Beecher
Sherrod**

998-4300 - J. F. 182
998-4302 - B. F. 184
BOX 115 - TAHOKA

**JOHNNY RAYE
Real Estate**

Tahoka on Hig

LISTINGS WANTED
Phone 998-5272

**RAYBON I
BASS Office
998**

Cessna 182 890
Servo radio pack
we Mark 12 B's, A
3300 Glide Sl
Range Ta
Excellent history:
84,875

John Spraberr
806-872-5503

Chapman
Co. Realtors
3212 34th
Hobock Texas

FALLS COUNT
acre stock far
from Brazo
oacan trees; cari
cows; 10 mil
in, Tx.

DAILEY COUNT
acres of gra
irrigation v
ng land. Go
located in Bula

WYBROCK COUNT
acres prof
farm, located
area. 150 ac
on.

ore informati
Hawthorne or
rne.
806-327-5472

FAST RESULTS WITH WANT ADS

Civic Organizations

Tahoka Rotary Club meets at 12:00 Noon each Thursday at Tahoka Cafeteria. Monte Denson is President.

Tahoka Lions Club meets at 7 p.m. on the 2nd and 4th Tuesday of the month. E. W. (Pat) Patterson is President.

REAL ESTATE LISTINGS WANTED

WE HAVE BUYERS FOR FARMS AND RESIDENTIAL PROPERTIES. LET US SELL YOUR PROPERTY FOR YOU.

THE CLINT WALKER AGENCY
Tahoka, Texas

J.E. "Red" Brown

REAL ESTATE BROKER
It Can Be Sold
We Can Sell It
Beecher Sherrod
Tahoka

MINNY RAYBON Real Estate

Tahoka on Highway
LISTINGS WANTED
Phone 998-5272
MINNY RAYBON Broker
BASS Office Mgr.
998-5239

Chapman

Co. Realtors
3212 34th
Lubbock Texas
TALLS COUNTY
acre stock farm 240
miles from Brazos river;
ocean trees; carries 140
cows; 10 miles NW
Lynn, Tx.

VAILEY COUNTY

acres of grassland,
irrigation water on
good land. Good buy
located in Bula area.
TALBOCK COUNTY
acres productive
farm, located in New
area. 150 acres in
open.

More information, call

Hawthorne or Diana
Patterson
998-327-5472

Business Services

WE PUMP CESSPOOLS and station pits. Jimmy McMillan, phone 998-4953. 37-tfc

PAINTING inside and outside. Dub Halford, 998-5076, Lockwood and Ave. P. 31-22tp

CHAIN SAWS and small motors repaired, chains sharpened. Have chains. 2 miles west, 1 north of Cox's Store. O. O. Tekell, 924-7471. 45-tfc

WANTED-Trenching jobs, all jobs, large or small. Bingham Brothers, 998-4722 after 6 p.m. 39-tfc

COOK PUMP SERVICE-service on Western turbines and all makes of submersibles. Ph. 998-4752. tfc

WE DO PICTURE FRAMING-All sizes. Borden Davis Frame Shop. tfc

COMING TO LUBBOCK? TV need repair? Same-day service on most Zenith and RCA in by noon. Discount for cash and carry on sales of Zenith and Maytag products. Ray's TV, 2825 34th, Lubbock, 795-5566. 46-tfc

YOUR OLD family portraits copied and restored by C. Edmund Finney, 1813 North 1st. Hours 1-5 p.m. 22-tfc

Curry's Commuter Sales and Service--New three wheel commuters equipped for spraying, also all parts for commuters and pacemeters carried in stock. Also carry a complete line of Kawasaki small engines. 29-tfc

PHILLIPS PEST CONTROL-Commercial, Residential. Texas License No. 3382. 2128 Main, Tahoka; Phone: 998-5228; residence, 998-4806. 23 tfc

NOTICE

Say it with flowers. But say it with ours. MURRAY'S FLORIST & PLANT PLACE
Weddings, funerals, special occasions, wire anywhere. 998-5273 Tahoka

VAUGHN CABINET & TRIM. Cabinet remodeling. New cabinets & all new inside trim work on new houses. Call Steven Vaughn 637-3763-Brownfield. 8-4tc

DOG STOLEN: Small white long hair male Llaso Apso dog. Picked up in vicinity of Jackson's Fin in O'Donnell. Reward leading to recovery of dog. 428-3770 or 428-3829. 8-tfc

I WANT TO DO your CUSTOM FARMING. Call 628-2443. 6-12tp

FOR SALE: 169 acres Lynn County, located East & North of Compress joining Tahoka. Good water, good productive land, lays good, \$1100 acre, poss. now.
J. E. "Red" Brown
Real Estate Broker
Ph. 998-4191
After 5 call 998-4930

K & R Electronics
TELEVISION & CB REPAIR
Most Major Brands
Randy White 998-4892

For Sale

FOR SALE: 3 bedroom, 2 bath brick home. Central air & heat. 1906 North 8th St. 998-4981 after 5 p.m. 2-tfc

FOR SALE: 160 located 3 miles north and west of Tahoka. Just finished Cat breaking and packing. Ready to farm. This is a real nice farm. Southwest Real Estate, Tahoka, Texas, Ph. 998-5162 or Roland Clem 998-4462. 7-tfc

FOR SALE: 3 bdrm. brick house & lot. \$19,500. Call 998-4707. 9-tfc

FOR SALE: House & lot, \$5,000. Call 998-4707. 9-tfc

FOR SALE: AM-FM 8 track stereo with turn table. Good condition. Large TV stereo cabinet, 1974 TM Suzuki 400. 998-4178 after 5 p.m. 12-1tc

FOR SALE: Large kitchen gas range with storage compartment. Ph. 998-4078. 12-tfc

FOR SALE: House by owner. \$4,995 equity. Payments \$207. 3-1 1/4-1300 sq. ft. On 2 lots in Wilson. 628-4711. 12-1tc

FOR SALE: New 14X60 trailer house. Will take \$850 equity & take up payments. 1700 South 3rd. Rick Cloe, Ph. 998-4464. 12-tfc

FOR SALE: 1974 Pontiac Catalina. Call 998-4822 or 998-4183. 12-1tc

MUST SELL: Steel building 48x96x14, Never Erected. (806) 647-4132. 12-1tc

FOR SALE: 1974 Chev. Caprice. 4 door. \$800. Call after 8 p.m. 998-5145. 2-tfc

FOR SALE: AKC Great Danes. Phone 645-8436 or 645-8843. 10-tfc

FOR SALE: House on large corner lot. 2 bdrm, bath, large living-dining combination, den, storage room and flower room. North 4th Street. Call 327-5496 or nights 998-5021. 10-tfc

FOR SALE: 1972 BMW motorcycle \$1295. 500 cc. Call 998-5196 or 998-4888. 10-4tc

FOR SALE: 165 A. dryland farm, parallel terraced. No improvements. Phone 806-996-5499. 10-4tc

FOR SALE: 1977 Mercury Colony Park station wagon, 23,000 miles. Air and power with luggage rack. Excellent. Call 998-4193 Tahoka or 915-267-7625 Collect. 11-2tp

FOR SALE: Jayco tent trailer, sleeps 7, stove, ice box, electric convertor. \$1395. Contact Gary Cox 628-3131 or 628-2801. 11-2tp

FOR SALE: 1/4 sect land. 3 mi. east & 4 mi. South of Tahoka.
J. E. "Red" Brown
Real Estate
Ph. 998-4191-Off.
Ph. 998-4930-Res.

LYNN COUNTY SOUTH-WEST REAL ESTATE
FOR SALE: 300 acres 4 miles from Tahoka. 109 acres in cultivation, balance in grassland. Has six small wells. Modern 2 bedroom house and several other out-buildings. Priced to sell. Call Southwest Real Estate, Tahoka, Texas. Roland Clem, 998-5162 or night 998-4462. 6-tfc

NOTICE

ACCEPTING APPLICATIONS: for pest control and plumbing. Prefer experience or will train. Career opportunity for right person. Call 998-4806 after 6 p.m. Equal opportunity employer. 10-4tc

HAVE SPRING TOOTH HARROW: WILL TRAVEL. Let me apply your Trellan. Ph. 998-4784, Melvin Edwards. 10-tfc

Lost: about 1 month ago; 8 month old Doberman; tail & ears clipped. If found, call 998-4793. 10-tfc

BABY SITTING wanted in my home for working mothers. Janey McMillan 998-4953. 9-tfc

WANTED: someone over 17 years old to do lawn mowing (large back yard, alley & average front yard) and flower beds. Mrs. Sam Bartley, 2411 N. 2nd. 12-2tc

TO GIVE AWAY: One full-blood female Dalmatian 3yrs. old & spayed and would make good pet. Need fenced back yard or good country home. 11-tfc

GERMAN SHEPHERD puppies to give away. 998-5060. 12-1tp

HAVE PICKUP: Looking for odd jobs, clean-up, hauling, etc. Roosevelt Moore, Jr. 998-5024. 11-1tfc

NICE 7 ROOM HOUSE to be moved. Call W. C. Graves, 629-4239, Post. 11-3tp

ORGAN IN STORAGE: 1978 Home Model Organ stored locally. Reported like new. Responsible party can assume low balance. Automatic Rhythm, Walking Boogie Bass, Single Finger Chords, Banjo, etc. Call Person-to-Person Collect; Mr. Roberts, 512-459-8660. National Keyboard Inc. Austin, Tx. 11-2tp

For Rent

FOR RENT: Office building in Tahoka. 1440 square feet space. Air conditioned and carpeted. Available April 15th. Clint Walker Agency, 998-4244. 7-tfc

FOR RENT: Business building for small business offices. Inquire, 998-5120 or 998-4390. 8-tfc

GET ALL YOUR OFFICE SUPPLIES AT LYNN COUNTY NEWS
PHILLIPS PEST CONTROL-Commercial, Residential. Texas License No. 3382. 2128 Main, Tahoka; Phone: 998-5228; residence, 998-4806. 5-tfc

Goldfish

Phone 806/462-7488

A neighborly reminder that

SENTRY SAVINGS ASSOCIATION

is your headquarters for FHA & VA home financing

we're your neighbor in slaton, post, tahoka lamesa & lubbock

Garage Sale

YARD SALE: 2417 Ave. N. Friday and Saturday. 12-1tp

3 FAMILY GARAGE SALE: 1828 N. 2nd. Thursday only. 12-1tc

GARAGE SALE: Children's, girls, boys, & adults clothing. Baby accessories and some furniture. Friday & Saturday from 1-6 p.m. 1623 N. 2nd. Shepherd & Thomas. 12-1tc

CONSTIPATION

Doctor proven ingredient requires no prescription
Doctors find a special laxative ingredient to be highly effective in relieving even severe constipation overnight. Don't let irregularity or constipation become a problem. This medical ingredient is now available in the exclusive EX-LAX formula. Use only as directed. Chocolate Tablets or Unflavored Pills. EX-LAX

Southwest Real Estate & FARM AND RANCH LOANS

J.A. PEBSWORTH JR. Broker
Office 998-5162
Res. 998-4091

ROLAND CLEM Salesman
Office 998-5162
Res. 998-4462

LENNOX
CERTIFIED HEAT PUMP SPECIALIST
The Weather Doctors
Residential Heating Air-Conditioning-Sheet Metal
WILSON, TEXAS 628-2461
Message Service Slaton, Tex. 828-5205

VETERANS OR WIDOWS OF ALL WARS WHO NEED HELP OR ADVICE IN CLAIM BENEFITS, CONTACT--
SID LOWERY
SERVICE OFFICER
FRIDAY OF EACH WEEK AT COURTHOUSE
TAHOKA, TEXAS

PAYNE EQUIPMENT SALES, INSTALLATION AND SERVICE
FOLLIS HEATING & AIR CONDITIONING
FOR FREE ESTIMATE
PHONE 628-3271
OSCAR FOLLIS WILSON, TEXAS

FARM BUREAU INSURANCE
INSURANCE FOR ALL YOUR NEEDS
LIFE - AUTO - FIRE - FARM LIABILITY
BLUE CROSS - BLUE SHIELD
Robert Harvick, Agency Mgr.
Ralph Allaire, Agent, O'Donnell
PHONES 998-4320 AND 998-4591 RES. PHONE 628-2847
TAHOKA, TEXAS Wilson

A TRUE VALUE STORE
WHITAKER HARDWARE
"WE SELL EVERYTHING - KEEP NOTHING"
Phone 998-4747 Tahoka, Tex 79373

Professional Directory

Service To All Faiths "WE CARE FOR YOURS AS WE WOULD HAVE OURS CARED FOR" BILLIE WHITE - OWNER	JAN'S INTERIORS 2 MILES SOUTH OF LUBBOCK COUNTY LINE ON U.S. HWY. 87 Furniture Upholstery 20 years experience Free estimates Call 924-7536	Lindsey Gin Repair & Supply STRIPPER BEARINGS & BELTS 1906 North Main Tahoka 998-4153
WHITE FUNERAL HOME PHONE 998-4433 COMPLETE FUNERAL SERVICE	P & D PRODUCTS, INC. Phone 428-3882 O'Donnell, Texas SAND FIGHTERS STALK CUTTERS BED SLIDES TOOLBAR ACCES. MARKERS POINT SHARPENING CUSTOM WELDING OF ALL KINDS	SAM PRIDMORE AERIAL SPRAYING NORTH SIDE OF T-BAR AIRPORT AT TAHOKA TAHOKA Ph. 8 898-8292 NEW HOME Ph. 8 924-7781
REAL ESTATE SALES Lease & Rental Contracts Management Service NEW HOME FARM STORE, INC. Box 177 New Home, Texas 79383 Call 806/924-7444 Joe D. Unfred, Broker 806/924-7272 Lee Moore, Sales 806/863-2593 806/924-7329	L & W PLUMBING - HEATING & AIR CONDITIONING SEWER SERVICE Tahoka 1505 Ave. J Billy Williams 998-4024 Buddy Landers 998-4757	St. John American Lutheran Church WILSON, TX. PASTOR: BOB ZACHARIAS SUNDAY SCHOOL 9:30 a.m. WORSHIP SERVICE 10:45 a.m. Come And Join Us!
Virginia's Beauty Shop 998-4044 Shampoo & set--\$5.00 Hair Cuts--\$4.00 Perms starting at \$17.00 Betty Ehlers Gloria Williams Virginia Zavala	RANDOLPH AVIATION All Aerial Applications P.O. Box 299 Tahoka, Texas 79373 DICKIE RANDOLPH TAHOKA AIRPORT (806) 998-4209 RODNEY RANDOLPH 1301 - 65th, LUBBOCK LUBBOCK (806) 744-8975	Roofing & Painting REASONABLE RATES Why call out of town to do your work when you can get all your work done local. All kinds of roofing and painting. ALL WORK GUARANTEED. FREE ESTIMATES Call 998-4625 2805 Ave. K. Tahoka
K & R Electronics TELEVISION & CB REPAIR Most Major Brands Randy White 998-4892	Stice Construction REMODELING ADD-ONS & NEW CONSTRUCTION 998-4012 Tahoka	

PLUS S&H GREEN STAMPS DOUBLE ON WEDNESDAY WITH A \$2.50 PURCHASE OR MORE



SPRING SAVINGS AT PIGGLY WIGGLY

QUALITY GRAIN FED MEATS

GRAIN FED BLADE CUT

CHUCK ROAST

\$1.49

LB.

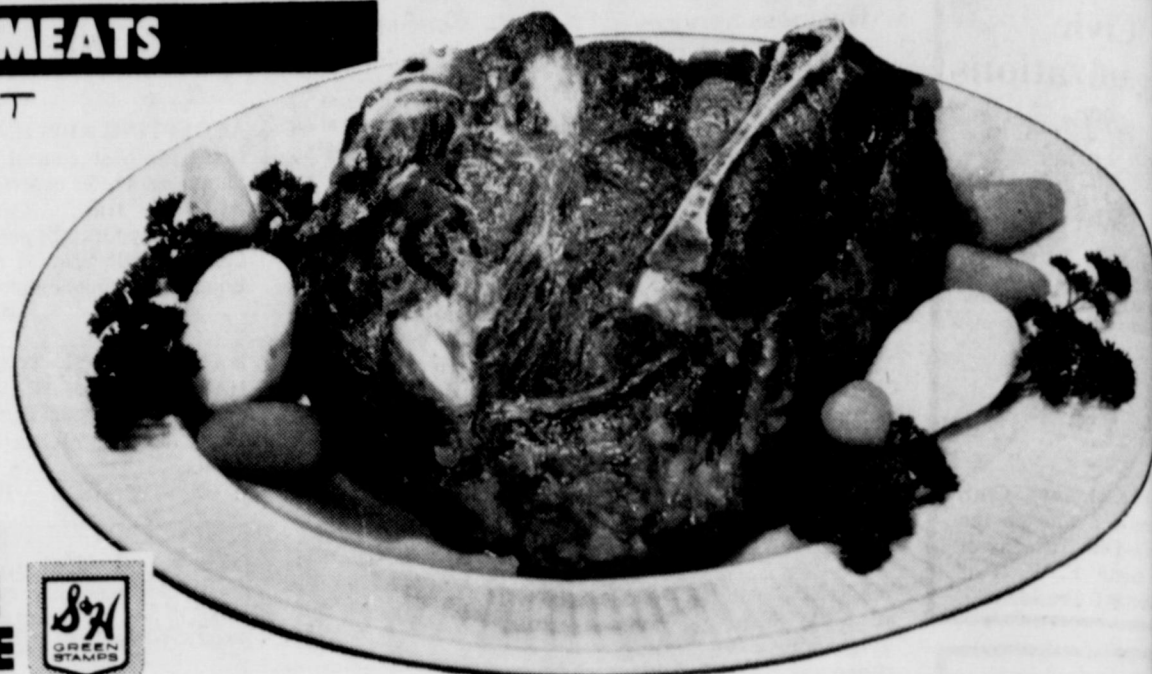

WEIGHT FLAB
BACON
\$1.19
HALF OR WHOLE SIDES
LB.



WE GIVE



SHORTENING
CRISCO
\$1.79
3 LB. CAN

GRAIN FED ROUND STEAK \$2.39 LB.	GRAIN FED RIB STEAK \$1.89 LB.	GRAIN FED T-BONE STEAK \$2.49 LB.	FRESH STEW MEAT \$1.89 LB.	GRAIN FED SIRLOIN STEAK \$2.19 LB.	GOOD GERMAN SAUSAGE \$1.39 12oz PKG.
--	--	---	--	--	--

WELCH'S **GRAPE JELLY** 20oz. JAR **69¢** REGIS **PAPER PLATES** 100ct. PKG. **89¢**

STILWELL FROZEN **BREADED OKRA** 12oz. PKG. **49¢** THRIFTY **TISSUE** 4 roll PKG. **59¢**

SHURFINE ASSORTED **DRINKS** 3 26oz. BTL. **3.94** FOR THAT PICNIC **FRITOS** REG. 89¢ PKG. **79¢**

FOR THE KIDS **CRACKER JACKS** 3 BOXES **39¢**

COLGATE **INSTANT SHAVE** LARGE 11oz. CAN **79¢**

SHURFINE **INSTANT POTATOES** 13 oz. BOX **69¢**

FRESH PAK SWEET **CUCUMBER CHIPS** 16oz. JAR **69¢**

THIS WEEK'S FEATURE **SOUP SPOON**

PER PIECE WITH EACH \$3.00 PURCHASE **33¢**



FOLGERS **COFFEE**
\$2.19
LB. CAN



SHURFINE ENRICHED **FLOUR**
69¢
5 LB. BAG

PIGGLY WIGGLY FARM FRESH PRODUCE

WASHINGTON DELICIOUS

WE HAVE **GARDEN SEEDS AND HANGING PLANTS**

APPLES
49¢
LB.



GILLETTE BLADES **TRAC II**
\$1.98
10ct. PKG. REG. \$2.19

CALIFORNIA SULKIST LEMONS LB. 35¢	FRESH YELLOW SQUASH LB. 49¢	FRESH CRISP CUCUMBERS LB. 29¢	US RUSSET POTATOES 5 LB. BAG 59¢
--	--	--	---

PRICES GOOD - MAR. 22-28, 1979

SHOP THE FRIENDLIEST STORE IN TOWN
HOME OWNED HOME OPERATED TURNER ROGERS AND W.T. KIDWELL

EVERYDAY LOW FOOD PRICES

PIGGLY WIGGLY TAHOCA

WE RESERVE THE RIGHT TO LIMIT QUANTITIES

TEXAS MARCH 1979 AS

VOLUME 76

AROLYN

dictionary c... and list... the first w... of printed p... scising abou

st commonly... children of s... detected by... house wind... in children's... in quick te... the day ins... roller to be... ntrate on w... ps in the mid... chers and p... was no way... than allowin... school so they... may have... d schools clo... ning of sprin... instead of... ll and trying... tained in a c... ay the same... en but it is a... illing necess... and recreat... lf months.

at the end of... with extr... eading, twir... sses the sch... early every... me kind of c... ts realize he... mind and b... e young adu... essure feels... nger. But, s... ough young... agging undi... have devi... occurs in N... week aw... res usually... be revive... time for yo... olds that... control so ti... needed tim... her big adu... n overlooke... togetherne... The family d... er many do... company. V... ouse durin... get reacqua... is one time... r is respon... mended.

wedges in... know that... the family u...

Workn... Home C...

ew Home Gym... ene Tuesday, ... 7 p.m. for... on by Mrs... Workman of... er speech... ERA, Internati... e Child, laws

r lives and... The Wom... and the Chris... rsus the Wom... t. Anyone

in the area... to attend

orkman was... ceremony at