

TEXAS PRESS
MEMBER 1978 ASSOCIATION

Tahoka Defeats Roosevelt...Co-Champions Of District 5-AA... Meets Denver City In Playoff...
OLDEST BUSINESS INSTITUTION IN LYNN COUNTY

The Lynn County News

WHOLLY DISAPPROVE OF WHAT YOU SAY, BUT WILL DEFEND TO THE DEATH YOUR RIGHT TO SAY IT ... VOLTAIRE

VOLUME 75 15c EACH ISSUE TAHOKA, LYNN COUNTY, TEXAS 79783 THURSDAY, FEBRUARY 16, 1978 NUMBER 7

The Spectator...
By Mary Brecheen

quote from a February 9 release from Bob Lubbock, Comptroller of Public Accounts for the state of Texas: "...Texans and visitors to the state pulled out a record \$540.5 million for mixed drinks last year (1977), a 25.7 percent increase over the previous year. Mixed drink sales for the month of November, December of last year (1977) totaled \$144 million, the highest for any quarter since the legalization of mixed-drink sales seven years ago."

Lubbock's share of the 15 percent tax collected from city and county on mixed drinks was \$663.85 for three months.

The above may be neither here nor there to the Spectator, but the news release just happened to come to my desk immediately after I had read, with a little chagrin, the recent issue of Texas Tech's newspaper, The University Daily, wherein appeared numerous letters from students, with a distasteful comments about the recent decision of the Board of Regents not to allow liquor on the Tech campus.

Fred Bucy, Tech regent who is one of the school's distinguished exes, was "put in proper perspective" by the students because he voted against their wishes to have a "pub in the Sub." To be sure, the Tech students nor Mr. Bucy care what I think, but he has my unqualified vote for his job.

Many of my readers have been so generous in writing me material which they have selected pertaining to the American Agriculture Movement.

Time and space will not permit a reply to each article submitted, but it in no way indicates a lack of interest on my part. Everything brought to me is read, assuredly, and digested to the extent that limited intelligence will allow.

Barbecue Is Feature Of Stock Show At O'Donnell On 18th

The 4-H and Future Farmers Livestock Show at O'Donnell will be highlighted by a barbecue from 11:30 to 1:30 on Saturday, February 18, in the school cafeteria, cost being \$2.50 per plate.

Rayland Taylor, Inc. and O'Donnell Farm and Ranch donate the barbecue, profits from the sale of it for maintenance and improvements of the show ring.

From last year's profits, a show ring was constructed on the concession stand.

(see O'Donnell, p. 3)

BY MARY BRECHEEN

Tahoka's Future Farmers, parents, businesses, school personnel, and other interested individuals have put it all together and in building, have put together a combination camper and trailer which is the pride of every vocational agriculture teacher, his students, and his students' parents.

was remodeled, and the barn will be painted. New lights and re-wiring has been done by Jim Anderson and paid for by the O'Donnell Young Farmers.

The barn will be open at 12 noon on Thursday, February 16, to receive animals for the 4-H and FFA Show, in which all 4-H and FFA members in the O'Donnell school district are eligible to participate.

All animals must be in the barn and weighed by 6 p.m. on Friday, February 17.

Tahoka's dream had its beginning last spring at a barbecue and slave auction sponsored by the FFA boys at Tahoka High. Sponsors Mike Reid and Don Ballard, vocational ag teachers, had hopes of raising \$1,500 at the slave sale (48 ag boys were sold, as well as Reid and Ballard); however, the final tally from the sale was \$5,000.

ANNUAL LYNN COUNTY LIVESTOCK SHOW SCHEDULED FEBRUARY 23-25 IN TAHOKA

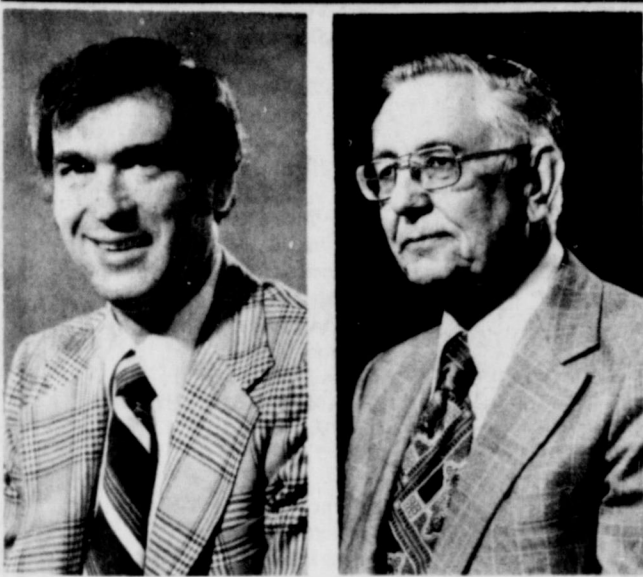

KEITH MCKEEVER F. B. HEGI

Two Promotions Announced This Week At The First National Bank

At the February 10th meeting of directors of First National Bank in Tahoka, F. B. (Pete) Hegi was named Chairman of the Board, and Keith McKeever, Executive Vice-President since December of 1976, was named President and Chief Executive Officer.

Hegi, President of First National for the past fifteen years, became associated

with the bank September 1, 1929, having come from Petersburg, where he had been with First State Bank for one year. He first served First National as a Bookkeeper, and subsequently as Teller, Assistant Cashier, Cashier, Executive Vice-President and Cashier, Executive Vice-President, and then President.

He and his wife, Madeline, have two sons-

The Lynn County Livestock Association will open its annual show at the Show Barn in Tahoka next Thursday, February 23rd, at 9 a.m. for animal weigh-in, and the show will climax at 2 p.m. on Saturday, with presentation of awards and an auction sale.

Edward Bartley, president of the Livestock Association, says this promises to be the best show in the history of Lynn County, and urges people to attend and to bid on animals at the Saturday auction, a first for the county.

Barrow judging will be at 8:30 a.m. on Friday, the 24th, and steers will be judged at 6 o'clock that evening.

Lamb judging is at 8:30 a.m. on Saturday, the 25th. Judges will be Larry Tackitt, Happy, barrows; Joe Ed Wise, Lamesa, lambs and steers; and George "Hank" Kimbriel, Lamesa, showmanship.

First National Bank at Tahoka, Production Credit Association in Tahoka, Wilson State Bank, and First National Bank at O'Donnell have donated funds, in lieu of purchasing animals, such funds to be in the General Fund, set aside to purchase animals at the auction.

100 Animals To Be Sold

At the sale, a maximum of 100 animals will be sold, and an exhibitor may sell only one animal. The number of animals eligible for sale will be a percent of the total entries, with a minimum of one animal per class in the sale. All animals must be entered for sale not later than one-half hour after completion of the lamb

(see County Show, p. 3)

Banquet Tickets Now On Sale

Agriculture Commissioner Reagan V. Brown will be the key speaker at the annual Farmer-Businessman Banquet in Tahoka on March 2nd, and tickets are being sold now, by directors.

Tickets may also be purchased at the Chamber office and from Dr. Richard White at Tahoka Dental Clinic.

Phil Guinn To Seek A Seat On Tahoka's School Board

Phil Guinn, salesman for Taylor Tractor and Equipment Company in Tahoka, has filed for a place on the Tahoka school trustee ballot, election to be April 1st.

Guinn has been a resident of Tahoka for two and one-half years, moving from

Post where he was associated with Taylor Tractor.

He and Mrs. Guinn, the former Susan Taylor of O'Donnell, are the parents of two children, one who is a first-grader in Tahoka and one who will be in kindergarten next year.

MUSEUM'S FINANCIAL DRIVE STARTS WITH TAHOKA BANK'S \$1,000 DONATION

Tahoka's Museum Finance Committee has announced that contributions have begun to come in toward financing the museum, soon to become a reality in Tahoka.

First National Bank has donated \$1,000, and others include Mrs. Auda Norman, \$50; and Mr. and Mrs. Rush Dudgeon, \$25.

The committee, chaired by Mrs. Kenneth Turner, met last Friday night at City Hall, and discussed other fund-raising plans, those plans to include a fish fry,

sponsored by the Volunteer Fire Department, when the weather permits.

Mrs. Turner said that all contributions are tax deductible, and may be sent to her at Box 975, Tahoka.

Memorials will be acknowledged with a card to the donor and to the family of the deceased.

Also, Mrs. Turner reported, the committee will be sending letters to various organizations in the city informing them of the progress of the museum and (see Museum, page 3)

Tahoka's Custom-Built Trailer Transports Boys, Pigs, Community Pride

In mid-November of the same year (1977), work began on the unusual vehicle. Plans were outlined during the day and as much work as possible was done during class time—the "book learning" being applied.

Parents and other interested individuals joined the work force at night, on weekends, or at any other time they could spare.

Broadview Trailers in Lubbock did the chassis and axle, but from there on, the project was a home-made, custom job, under the auspices of many authorities, and those who weren't

authorities became so before the job was complete.

The gigantic home-away-from-home is 40 feet long and 8 feet wide, and will accommodate 36 pigs enroute to a show, and 18 boys while parked at the livestock show grounds. The trailer is so constructed that it can transport steers also.

The interior of the sleeping quarters is carpeted, is heated with a butane glow heater, and there are twelve bunks in the trailer itself, with room for at least six bedrolls in its nose.

The comforts of home are evident, with the AM-FM

stereo radio, installed by student builders. Restroom and shower facilities are available at the show grounds.

Jim Bob Porterfield, father of one of the students and an all-around supporter of good things, takes his camper along and does KP duty during a stock show, the food being donated by the students and their parents.

Reid and Ballard say that in the past, each student exhibitor could expect to spend at least \$150 during a week's show; the new facilities, including Porter-

field's services, have cut that fee to as little as \$20 per student.

The entire trailer, if purchased outright, would cost anywhere from \$15,000 to \$18,000, say Reid and Ballard. The latest Tahoka community project cost approximately \$6,500.

"It's hard to name all the people who contributed time and talent to the project," Ballard said. He did mention the following firms: Whitaker Hardware, Farmers Co-op, AMS Blacksmith, Tatum Brothers Elevator, Higginbotham-Bartlett Lumber Company, M. T. Wyatt Body Shop, and Bray Chevrolet.

The trailer made its "maiden voyage" to the Fort Worth stock show the week of February 6th, and some seventeen boys are in San Antonio this week. At least 25 boys will go to the Houston show.

Reid accompanied the students and parents to Fort Worth, and Ballard is at the helm this week in San Antonio. Other adults who are in San Antonio are Stanley Young, Lynn County Extension Agent; John Curry, Walton Terry, and Porterfield.

The "Ballard and Reid team" began teaching

Caswell's, Barham, Harvick Have Local-Show Champions

(SEE OTHER WINNERS ELSEWHERE IN THIS EDITION)



JHONI AND VINCE CASWELL showed the Champion and Reserve Medium Wool in the Lamb Division. Vince also had the Champion Southdown, and they had the Grand and Reserve Championships in the Fine Wool and Fine Wool Cross.

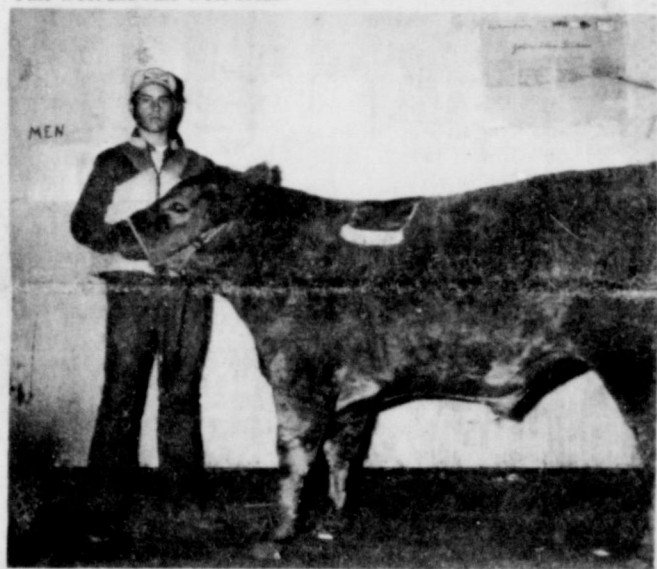

MIKE HARVICK, Tahoka FFA, won the Grand Champion banner in the Steer Division of the 4-H, FFA Show last weekend.



DOUG BARHAM, 4-H Club member, showed the Grand Champion Barrow at last week's show.

vocational agriculture in Tahoka High two years ago, Ballard having taught previously at DeLeon and Klondike. Reid is a native Tahokan. They have 105 students in their FFA program, and 80 in ag classes.

Add to that number all the boosters in the community, and one comes up with a long list—all working for one common interest.



ADULTS WHO HAD A PART in building the magnificent trailer are, left to right, kneeling, Mike Reid, ag teacher; Maurice Huffaker, Dan Stone, Mike Huffaker, and Don Ballard, ag teacher. Standing, Jim Marcus, high school principal; Billy Davis, Rudy Johnston, Lyndell Wood, Stanley Young, Billy Miller, Jim Bob Porterfield, Fred Martin, T. A. Stone, Jim Coulston, school superintendent; and Jay Dee House. Not pictured are J. T. Miller and John Curry.

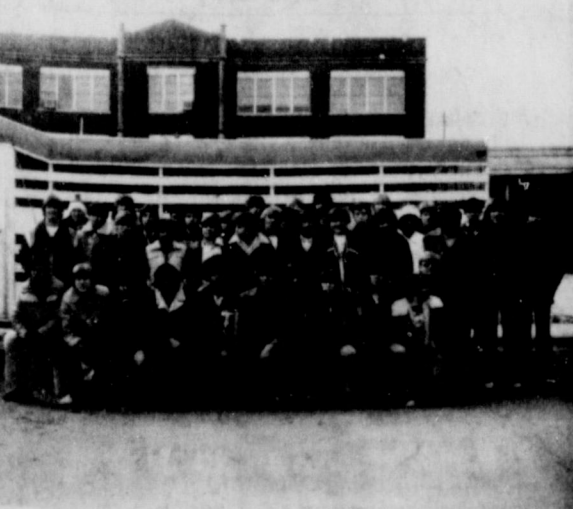

TAHOKA VOCATIONAL AGRICULTURE STUDENTS and FFA members joined hands with faculty members, parents, and business people to construct the trailer.

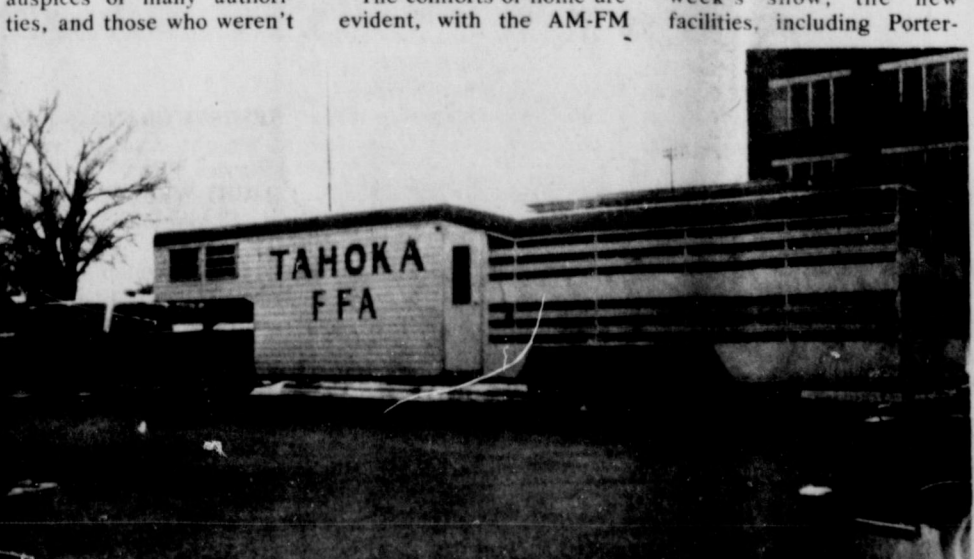

BEARING THE SCHOOL COLORS OF BLUE AND WHITE, the combination camper-trailer, custom-made by students, parents, teachers, businessmen, is 40 feet long and 8 feet wide. It will sleep 18 boys and transport 36 pigs.

1978 Tahoka 4-H, FFA Livestock Show Feb. 10 & 11

BARROWS



MELINDA TERRY, Tahoka 4-H Club, showed the Reserve Grand Champion Barrow at the 4-H, FFA Show.

- RESERVE GRAND**
Heavy-Weight Cross, shown by Melinda Terry, 4-H.
- BERKSHIRE**
Champion: Marci Miller, 4-H.
Reserve: Denise Curry, 4-H.
- LIGHT-WEIGHT**
1. Denise Curry, 4-H
2. Louis Vasquez, FFA
3. Roddy Williams, 4-H
4. Mark Hawthorne, FFA
5. Rance House, FFA
6. Cal Huffaker, FFA
7. Reggie House, FFA
8. Ricky Espinoza, FFA
9. Denise Ehlers, 4-H
- HEAVY-WEIGHT**
1. Marci Miller, 4-H
2. Gordon Tomlinson, FFA
3. Randy Wood, FFA
4. Patricia Davis, 4-H

- CROSS**
Champion: Curt Terry, 4-H
Reserve: Chad Ballard, FFA
- HEAVY-WEIGHT**
1. Melinda Terry, 4-H
2. Marci Miller, 4-H
3. Randy Wood, FFA
4. Tadd Knight, 4-H
5. Todd Brown, FFA
6. Todd Henry, FFA
7. Patricia Davis, 4-H
8. Melinda Terry, 4-H
9. Johnny Wayne McKibben, FFA
10. Don Porterfield, FFA
- MEDIUM-WEIGHT**
1. Chad Ballard, FFA
2. Tommy Guin, FFA
3. Alan Curry, FFA
4. Terry Botkin, FFA
5. Randy Wood, FFA
6. Kris Gass, FFA
7. Randy Meeks, FFA
8. D'Anna Womack, 4-H
9. Greg Curry, 4-H
10. John Curry, 4-H
- LIGHT-WEIGHT**
1. Todd Brown, FFA
2. Chad Ballard, FFA
3. Denise Curry, 4-H
4. Randy Wood, FFA
5. Jeff Martin, 4-H
6. Rochelle Reid, FFA
7. Jacky Jolly, FFA
8. Kelly Gass, FFA
9. Curtis Stewart, FFA
10. Bill Cranford, FFA

- DUROC**
Champion: Tadd Knight, 4-H
Reserve: Kevyn Wood, FFA
1. Tadd Knight, 4-H
2. Marci Miller, 4-H
3. Kris Gass, FFA
4. Alecia Reid, FFA
5. Melanie Terry, 4-H
6. George Vega, FFA
7. Roger Jolly, FFA
8. Lani Brown, 4-H
9. Greg Curry, 4-H
10. Edward Saldana, FFA
- MEDIUM-WEIGHT**
1. Kevyn Wood, FFA
2. Denise Curry, 4-H
3. Lani Brown, 4-H
4. Randy Wood, FFA
5. Ralph Huffaker, FFA
6. Melinda Terry, 4-H
7. Marci Miller, 4-H
8. Bill Cranford, FFA
9. Curt Terry, 4-H
10. Reggie House, FFA
- HEAVY-WEIGHT**
1. Tadd Knight, 4-H
2. Doug Lawson, 4-H
3. Roddy Williams, 4-H
4. Curt Terry, 4-H
5. Kent Stone, FFA
6. Alan Curry, 4-H
7. Patricia Davis, 4-H
8. Cal Huffaker, FFA
9. Rich Green, FFA
10. Tommy Guin, FFA

- GLT**
Grand Champion: Melanie Terry, 4-H
Reserve: Michelle Terry, 4-H
1. Melanie Terry, 4-H
2. Michelle Terry, 4-H
3. Sharla Miller, 4-H
4. Ronnie Craig, FFA

- POLAND**
Grand Champion: Joe Summers, FFA
Reserve: Britt Dockery, FFA
- HEAVY-WEIGHT**
1. Joe Summers, FFA
2. Britt Dockery, FFA
3. Marci Miller, 4-H
4. Ronnie Craig, FFA
5. Terry Bell, FFA
6. Johnny McKibben, FFA
7. Rich Green, FFA
8. Ty Askew, 4-H
- LIGHT-WEIGHT**
1. Gordon Tomlinson, FFA
2. Marci Miller, 4-H
3. Clifford Bailey, FFA
4. John Hawthorne, 4-H
5. Doug Lawson, 4-H
6. Denise Ehlers, 4-H
7. John Hawthorne, 4-H

- SPOT**
Grand Champion: D'Anna Womack, 4-H
Reserve: Greg Curry, 4-H
- HEAVY-WEIGHT**
1. D'Anna Womack, 4-H
2. Greg Curry, 4-H
3. Don Porterfield, FFA
4. Jayson Knox, FFA
5. Kurt McMillan, FFA
6. Danny Hart, 4-H
- LIGHT-WEIGHT**
1. Roddy Gandy, FFA
2. Jennifer Ehlers, 4-H
3. Victor Charo, FFA
4. Robert Sosa, FFA
5. Roddy Gandy, FFA
6. Danny Hart, 4-H
7. Don Porterfield, FFA
8. Reggie House, FFA
9. Freddie Garcia, FFA

- HAMPSHIRE**
Grand Champion: Doug Barham, 4-H
Reserve: Don Porterfield, FFA
- HEAVY-WEIGHT**
1. Doug Barham, 4-H
2. Jeff Martin, 4-H
3. John Curry, 4-H
4. Randy Meeks, FFA
5. Roddy Williams, 4-H
6. Todd Henry, FFA
7. Melinda Terry, 4-H
8. Curtis Stewart, FFA
9. Terry Botkin, FFA
- MEDIUM-WEIGHT**
1. Randy Meeks, FFA
2. Don Porterfield, FFA
3. Alan Curry, FFA
4. Todd Brown, FFA
5. Rance House, FFA
6. Doug Barham, 4-H
7. Alecia Reid, FFA
8. Chad Ballard, FFA
9. Kelly Gass, FFA
- LIGHT-WEIGHT**
1. Don Porterfield, FFA
2. Evan Johnston, FFA
3. Lani Brown, 4-H
4. John Curry, 4-H
5. Randy Meeks, FFA
6. Curtis Stewart, FFA
7. Kent Stone, FFA
8. Karen Stewart, 4-H
9. Angela Brooks, FFA

- CHESTER WHITE**
Champion: Jacky Jolly, FFA
Reserve: Kent Stone, FFA
- HEAVY-WEIGHT**
1. Jacky Jolly, FFA
2. David Jolly, FFA
3. Tadd Knight, 4-H
4. Curt Terry, 4-H
5. Kevyn Wood, FFA
6. Doug Barham, 4-H
7. Alan Curry, FFA
- LIGHT-WEIGHT**
1. Kent Stone, FFA
2. Joe Summers, FFA
3. Evan Johnston, FFA
4. Todd Brown, FFA
5. Ty Askew, 4-H
6. Ralph Huffaker, FFA
7. Lani Brown, 4-H
8. Tino Chapa, FFA

GRAND CHAMPION
Heavy-Weight
Hampshire, shown by
Doug Barham,
4-H.

Caswell's
Win
Lamb
Championships

GRAND CHAMPION
Champion Heavy-Weight,
shown by Mike
Harvick, FFA

LAMBS



JOHNI CASWELL, right, and Vince Caswell, 4-H Club members, showed the Champion and Reserve Champion Wool and Fine Wool Cross at the 4-H, FFA Show last Saturday. They also had the Champion and Reserve Medium Wool, picture on page 1.



SCOTT ORR, 4-H Club member, showed the Reserve Champion Southdown.



VINCE CASWELL, with his Champion Southdown.

- CHAMPION**
Fine Wool-Fine Wool Cross
Jhoni Caswell, 4-H
- RESERVE**
Vince Caswell, 4-H
1. Jhoni Caswell, 4-H
2. Vince Caswell, 4-H
3 and 4. Bryan Harston, FFA
- CHAMPION**
Medium Wool
Jhoni Caswell, 4-H
- RESERVE**
Vince Caswell, 4-H
1. Jhoni Caswell, 4-H
2. Vince Caswell, 4-H
3. Perry Dunlap, 4-H
4. Bryan Harston, FFA
5. Jhoni Caswell, 4-H
6. Vince Caswell, 4-H
- CHAMPION SOUTHDOWN**
Vince Caswell, 4-H
- RESERVE**
Scott Orr, 4-H
1. Vince Caswell, 4-H
2. Scott Orr, 4-H
3. Bryan Harston, FFA
4. Bryan Harston, FFA
5. Perry Dunlap, 4-H
6. Jubal Dunlap, 4-H
7. Perry Dunlap, 4-H
8. Jubal Dunlap, 4-H

Attend
County Show
and
Auction Sale
Feb. 23-24-25

Show Judge
Leroy McDaniel
Agriculture Teacher
Roscoe

Showmanship Awards



Alan Curry, left, barrows; Mike Harvick, steers; and Jhoni Caswell, not shown, lambs.

STEERS



- RESERVE GRAND**
Light-Weight shown by Mike Harvick, FFA
- LIGHT-WEIGHT**
Grand Champion: Mike Harvick, FFA
Reserve: Jubal Dunlap, 4-H
1. Mike Harvick, English Cross, FFA
2. Jubal Dunlap, English Cross, 4-H
3. Greg Williams, Angus, FFA
- HEAVY-WEIGHT**
Grand Champion: Mike Harvick, FFA
Reserve: Keith Williams, FFA

OBITUARIES

Mrs. Gee

Funeral services for Mrs. George Gee, mother of Mrs. Tom W. Hale of Tahoka, were conducted Thursday, February 9, at 2 p.m. in Pembroke, Kentucky, with burial following there. Mrs. Gee, age 96, died February 6 at Hopkinsville, Kentucky.

Other than Mrs. Hale, she is survived by four other children; seventeen grandchildren; and twenty-eight great-grandchildren.

W. A. Cain

Walter Alvin Cain, 58, father of Mrs. Jeannette Roseberry of Tahoka, died February 12 in Oakland, California.

Other than Mrs. Roseberry, Cain is survived by a son, Bill, of Dumais, and six grandchildren.

Jack Stark, Sr.

Funeral services for Jack Stark, Sr. of Decatur were conducted at the Church of Christ in Justin on February 5, with burial in Justin Cemetery.

Mr. Stark died February 3rd. He had been in ill health for several years. Survivors include his wife, Della; a daughter, Mrs. Wanda Cook of Mesquite; a son, Jack Stark, Jr. of Ruidosa, New Mexico; a step-daughter, Mrs. Dorothy Shipp of Dallas; three brothers, A. B. of Decatur, A. D. of Saginaw, and J. W. of Dallas; nine grandchildren; and five great-grandchildren.

Mr. Carver

Funeral services were pending when *The Lynn County News* went to press, for Norman D. Carver, Eastland County native, who moved to Tahoka with his parents in 1923 and who graduated from Tahoka High School.

Carver had been missing since January 1st and his body was found last Saturday in an abandoned Lamb County well house. He was identified by a Dallas fingerprint expert Monday. The 57-year-old Hale Center resident left his home January 1st for his Kaufman County farm, family members told authorities, but never returned. He was last seen about 6:30 p.m. that day with several friends on a rabbit hunting trip through Hale and Lamb Counties. During their search, investigators discovered his

Mrs. Gee

wrecked pickup a day after he disappeared. The vehicle had apparently struck an abandoned shack near Hale Center gin and telephone pole farther down the road. A box containing personal papers and a bag of clothes were missing from the vehicle. Two days later his coat and trousers were found 1/4 miles from the building. Authorities have been questioning a Hale Center man in connection with the incident since Carver disappeared and witnesses claimed the man appeared at the home carrying a shotgun and a "blue box" much like one which reportedly disappeared from Carver's car. The man claims he was out of the Carver vehicle while on the hunting area, and the other men in the group drove off without him. He walked back to the home carrying the shotgun and box.

Hale County deputies are seeking an unknown hunter who participated in a hunting trip, but apparently known only as Carver. That man reportedly drove a car with out-of-state license plates.

Services are pending Freeman Funeral Home, Hale Center. Carver served in the U.S. Navy during World War II and after being discharged in 1945, he moved to Hale Center and began farming operations. He was also a farmer in Kaufman County. Survivors include his mother, Mrs. W. C. Carver of Hale Center; three sisters, Mrs. Travis Richardson of Seminole, Mrs. Irene Cright of Lubbock, and Mrs. Lucille Tidwell of Lubbock, Texas.

New Home School Board Meets On 6th

New Home Independent School District's Board of Education met in regular session on Monday, February 6th, and among other business, adopted the following calendar for the 1978-79 school year: Inservice for teachers August 28-September 1st; school begins, September 4th; Christmas holidays, December 22, 1978-January 29, 1979; school will end, May 29, 1979. The board election will be called for Saturday, February 1st, to fill two positions.

Tahoka Cable TV Survey

If interested in receiving cable TV, please fill out questionnaire below and mail to Box 500, Tahoka, Texas 79373, with no obligation.

NAME _____
ADDRESS _____
PHONE _____

Or register at the following merchants:
Togs & Curls
Jennings of Tahoka
Sentry Shoes
Sentry Savings and Loan

Lynn County News



Tahoka, Texas 79373
"Oldest Business Institution in Lynn County"

Published weekly on Thursday, except the last Thursday of each year, at Tahoka, Lynn County, Texas office and printing plant located at 1614 Avenue J. Telephone Area Code 806-998-4888.

Entered as second-class matter at the post office at Tahoka, Texas 79373, under Act of March 3, 1879, and published continuously without recess.

Any erroneous reflection on the reputation or standing of an individual, firm, or corporation that may appear in the columns of *The Lynn County News* will gladly be corrected when called to our attention.

SUBSCRIPTION RATES

Lynn and Adjoining Counties	\$6.00
Elsewhere in Texas	\$7.00
Out of Texas	\$8.00

John Valentine Publisher
D'Linda Valentine Advertising
Betty Jolly News and Bookkeeping
Mary Brechen Editor

Tahoka Cagers In District 5-AA Playoff

Tahoka's varsity boys' basketball team ended the first half of District 5-AA playoffs undefeated, by beating Lovelock 37-31 Tuesday night. They are now champions, at this point, in the district.

The Denver City Mustangs were the champions of the first half of loop play, when The News went to the game early Wednesday. Officials said the Mustangs would be against Tahoka City, probably on Tuesday, at a site to be settled Wednesday.

Roosevelt and Tahoka were the top teams in the district in the second half of play. However, Tahoka's outright win will give them a bye against the Mustangs.

Tahoka's varsity girls' basketball team won 37-26 on February 14, 1978, in a game against Cooper. Tahoka's record is 11-1.

On Tuesday night, February 14, they were defeated by Lovelock 40-20. Tahoka's record is now 10-2.

The 1978 Board of Directors is as follows: Edward Bartley, Tommy Lawson, Lester Adams, Bob Ballard, Cates Zant, Robbie Gill, Al Clary, Donald Klaus, Ray Ehlers, Harold Sanders, Lanny Brewer, and Robert Bessire.

Division superintendents are as follows: Steers: Ray Adams, superintendent; Math Bartley, Renn Dorman, assistants.

Barrows: V. P. Carter, superintendent; Steve Miller, Danny Brewer, assistants.

Lamb: David Bessire, superintendent; Benson Rice and Ralph Bessire, assistants.

Committee members are as follows: Finance: Robbie Gill, Curtis Wilke, Leland White, Walter Ray Steen, J. T. Miller, Othell Meeks, Harold Sanders.

Building and Grounds: Lyndell Wood, chairman; Bart Anderson, J. C. Gandy, Ed Stone, Jimmy Kieth, Ronnie Nettles, Raymond Hancock, Billy Davis.

Public Relations: Nadine Dunlap, Sandy McDaniel, Laquita James, Linda Ballard, and Helen Autry.

Sales: Hershel Wade, chairman; Dean Bartley, Maurice Jackson, Wayland Taylor, Oscar Follis, David Wilke, Jim Solomon, Dan Martin, Joe Robert Fillingim, Bob Ballard, Billy Miller.

Clifford Bailey was high-point player Tuesday night against Roosevelt, with 10 points. Jerry Hatchett had 7; Alton Graves, 6; Randy Meeks, Richard Cranford and Jayson Knox, 4 each; and Donnie Clary, 2.

On Tuesday, the 7th, the varsity boys defeated Frenship 58-56. Cranford had 19 points; Bailey, 10; Meeks, Hatchett, Knox, 8; Alton Graves, 2; and Clary, 1.

The 82-71 defeat of Cooper on Friday night was another step toward the second-half championship. Cranford had 23 points in that game; Hatchett, 17; Clary, 16; Bailey, 11; Meeks, 7; Brad White, 4; Knox, 3; Roddy Brooks, 1.

County Show

judging, and an exhibitor must take his own animal through the sale.

Trophies will be presented by Lynn County Farm Bureau. Officers, in addition to Bartley, are Harold Sanders, president-elect; Donald Klaus, vice-president; Stanley Young, secretary; and Dwayne Lusk, treasurer.

The 1978 Board of Directors is as follows: Edward Bartley, Tommy Lawson, Lester Adams, Bob Ballard, Cates Zant, Robbie Gill, Al Clary, Donald Klaus, Ray Ehlers, Harold Sanders, Lanny Brewer, and Robert Bessire.

Division superintendents are as follows: Steers: Ray Adams, superintendent; Math Bartley, Renn Dorman, assistants.

Barrows: V. P. Carter, superintendent; Steve Miller, Danny Brewer, assistants.

Lamb: David Bessire, superintendent; Benson Rice and Ralph Bessire, assistants.

Committee members are as follows: Finance: Robbie Gill, Curtis Wilke, Leland White, Walter Ray Steen, J. T. Miller, Othell Meeks, Harold Sanders.

Building and Grounds: Lyndell Wood, chairman; Bart Anderson, J. C. Gandy, Ed Stone, Jimmy Kieth, Ronnie Nettles, Raymond Hancock, Billy Davis.

Public Relations: Nadine Dunlap, Sandy McDaniel, Laquita James, Linda Ballard, and Helen Autry.

Sales: Hershel Wade, chairman; Dean Bartley, Maurice Jackson, Wayland Taylor, Oscar Follis, David Wilke, Jim Solomon, Dan Martin, Joe Robert Fillingim, Bob Ballard, Billy Miller.

Advisors: Stanley Young, James Fuller, Steve Frazee, James Reed, Don Ballard, Mike Reid, and Bobby Lee.

O'Donnell

(cont. from page 1)

Judging of hogs begins at 9:30 a.m. on the 18th, with Marcus Phillips of Hereford doing the judging. Lamb judging will begin at 2 p.m., and steers thereafter. Kyle Smith of Seminole is the lamb and steer judge.

Those who are not contacted for a contribution may leave such at First National Bank in O'Donnell.

Donors of Prizes

The following organizations/individuals have donated trophies and ribbons: Grand Champion Steer, Dawson County Farm Bureau; Reserve Grand Champion Steer, O'Donnell Young Farmers; Grand Champion Barrow, Dawson County Farm Bureau; Reserve Grand Champion Barrow, O'Donnell Young Farmers.

Also, Champion Fine Wool Lamb, Dawson County Farm Bureau; Champion Medium Wool Lamb, the O'Donnell Young Farmers; Champion Cross Lamb, O'Donnell Young Farmers; Champion Southdown Lamb, O'Donnell Oil and Butane; Steer Showmanship, First National Bank; Lamb Showmanship, First National Bank; Swine Showmanship, First National Bank; Boy Overall Showmanship, Rotary Club of O'Donnell; Girl Overall Showmanship, the O'Donnell Young Homemakers; Banners, Rosettes, and Ribbons, Taylor Tractor Company, Tahoka; and \$50 donation to exhibitor of Champion Poland Barrow, Billy Miller.

Kenny Scott had 15 points; Charles Bryson, 11; Ronald Scott and Calvin Graves, 8 each; Oscar Valdez, 7; Keith Williams, 3; Brad Hammonds and Ricky Chapa, 2 each.

Last Friday, Cooper defeated the Bulldogs 56-42. Graves had 12; Kenny Scott, 10; Ronald Scott, 4; Bryson, 5; Hammonds, 3; Williams, Valdez, and Chapa, 2 each.

Frosh Boys Win Two, Lose Two

Tahoka's 9th-grade boys ended the season Monday night of this week with a 49-37 win over Frenship. Charles Bryson made 26 points; Tracy White, 17; Jacky Jolly, Tino Chapa, and Randall Stotts, 2 each.

High-point players for the season are Tracy White, 330; Charles Bryson, 238; and Jacky Jolly, 168.

On the 9th, they played Lamesa, losing 58-49. White made 18; Bryson, 16; Jolly, 6; Chapa, 2; and Marty Lindsey, 2.

On the 6th, in the Post game, they went into overtime, but lost 50-48. White and Jolly had 18 each; Chapa, 8; and Stotts, 4.

In the Cooper game, the Tahoka boys won 56-24. White had 18; Chapa, 10; Jolly, 8; Stotts, 6; Jesse Alvarado, 5; Roger Jolly, 4; Lindsey, 3; and John Brecheen, 2.

Little Dribbler Scores

Junior Division Thursday, February 9: Sentry 48, Louder 18.

On the 9th, they played Lamesa, losing 58-49. White made 18; Bryson, 16; Jolly, 6; Chapa, 2; and Marty Lindsey, 2.

On the 6th, in the Post game, they went into overtime, but lost 50-48. White and Jolly had 18 each; Chapa, 8; and Stotts, 4.

In the Cooper game, the Tahoka boys won 56-24. White had 18; Chapa, 10; Jolly, 8; Stotts, 6; Jesse Alvarado, 5; Roger Jolly, 4; Lindsey, 3; and John Brecheen, 2.

STATE CAPITAL Highlights AND Sidelights

by Lyndell Williams
TEXAS PRESS ASSOCIATION

AUSTIN—Filing deadlines are closed, and the 1978 primary lineups are complete.

JV Boys Whip Roosevelt, Lose To Cooper

Tahoka junior varsity boys defeated Roosevelt 56-42 in the last game of the season, on Tuesday night of this week.

Kenny Scott had 15 points; Charles Bryson, 11; Ronald Scott and Calvin Graves, 8 each; Oscar Valdez, 7; Keith Williams, 3; Brad Hammonds and Ricky Chapa, 2 each.

Last Friday, Cooper defeated the Bulldogs 56-42. Graves had 12; Kenny Scott, 10; Ronald Scott, 4; Bryson, 5; Hammonds, 3; Williams, Valdez, and Chapa, 2 each.

Frosh Boys Win Two, Lose Two

Tahoka's 9th-grade boys ended the season Monday night of this week with a 49-37 win over Frenship. Charles Bryson made 26 points; Tracy White, 17; Jacky Jolly, Tino Chapa, and Randall Stotts, 2 each.

High-point players for the season are Tracy White, 330; Charles Bryson, 238; and Jacky Jolly, 168.

On the 9th, they played Lamesa, losing 58-49. White made 18; Bryson, 16; Jolly, 6; Chapa, 2; and Marty Lindsey, 2.

On the 6th, in the Post game, they went into overtime, but lost 50-48. White and Jolly had 18 each; Chapa, 8; and Stotts, 4.

In the Cooper game, the Tahoka boys won 56-24. White had 18; Chapa, 10; Jolly, 8; Stotts, 6; Jesse Alvarado, 5; Roger Jolly, 4; Lindsey, 3; and John Brecheen, 2.

Wednesday Bridge Continues

Tahoka's Wednesday Duplicate Bridge Club continues its winter series with six tables in play, and first-place winners on February 8 were Jeanne McCord and Jeanette Clayton.

Mable Gurley and Mack Edwards won second; Judy Caswell and De McKeever were third; and Mary Wright and Mildred LeMond and Mary Taylor and Dot Roberts tied for fourth and fifth.

Survey Is Being Conducted On Cable TV Interest In Tahoka

Two Tahoka residents, Phil Jennings and Jack Roseberry, have asked permission from the city council to have a cable television franchise in Tahoka, and they are interested in obtaining names of persons who might want to have such in their homes.

Installation fee of cable television would be \$25, and the monthly rate would be \$8.00, Roseberry and Jennings say. Subscribers would get the four Lubbock channels plus three satellite channels.

Elsewhere in this edition of The Lynn County News is a survey questionnaire which interested individuals are asked to submit, at no obligation, so Jennings and Roseberry may proceed with their plans.

Freshmen Girls Win 2nd Place In District, Lose Only To Slaton

Tahoka's freshmen girls took second place in district play, losing only to Slaton. High-pointers for the season are Amy Porterfield, 111; Lani Brown, 107; and Sandra Womack, 71.

In the Cooper game, the girls won 37-26, with Lani Brown being the high-point player, with 12. Delois Evans and Sandra Womack had 8 each; Porterfield, 4; Stina Bryson and Nancy Lawson, 2; and Cathy Meeks, 1.

Who's Who in D.E.C.A.

Who's Who in D.E.C.A. is a directory of the District Educational Council of America. It lists members and their addresses.

The directory is available for purchase at a special price. It is a valuable resource for educators and parents.

Who's Who in D.E.C.A.

Who's Who in D.E.C.A. is a directory of the District Educational Council of America. It lists members and their addresses.

Museum

The museum is a temporary sign is to be erected at the museum location, in the former Fenton Building, on Lockwood Street, east of City Hall.

Others on the Finance Committee are Maxine Paris, Virginia House, Dr. K. R. Durham, W. T. Kidwell, Jewel Dudgeon, Judge V. F. Jones, and Lottie Jo Walker.

Mayor Mel Leslie and Mrs. Auda Norman, chairman and secretary of the overall museum committee, were also present at Friday night's meeting.

TAHOKA SCHOOL MENU

February 20-24 Monday: Tacos, buttered corn, tossed salad, biscuits, pear halves.

Tuesday: Fried chicken, mashed potatoes, seasoned green beans, hot rolls, Jello with fruit. K-3: Cheese sticks.

Wednesday: Hamburgers, French fries, lettuce-onions-pickles, apricot cobbler.

Thursday: Chicken fried steak, mashed potatoes, buttered English peas, hot rolls, peanut butter cake.

Friday: No School.

Who's Who in D.E.C.A.

Who's Who in D.E.C.A. is a directory of the District Educational Council of America. It lists members and their addresses.

The directory is available for purchase at a special price. It is a valuable resource for educators and parents.

Who's Who in D.E.C.A. is a directory of the District Educational Council of America. It lists members and their addresses.

The directory is available for purchase at a special price. It is a valuable resource for educators and parents.

Who's Who in D.E.C.A. is a directory of the District Educational Council of America. It lists members and their addresses.

Who's Who in D.E.C.A. is a directory of the District Educational Council of America. It lists members and their addresses.

Who's Who in D.E.C.A. is a directory of the District Educational Council of America. It lists members and their addresses.

Who's Who in D.E.C.A. is a directory of the District Educational Council of America. It lists members and their addresses.

Who's Who in D.E.C.A. is a directory of the District Educational Council of America. It lists members and their addresses.

Who's Who in D.E.C.A. is a directory of the District Educational Council of America. It lists members and their addresses.

Who's Who in D.E.C.A. is a directory of the District Educational Council of America. It lists members and their addresses.

Who's Who in D.E.C.A. is a directory of the District Educational Council of America. It lists members and their addresses.

Who's Who in D.E.C.A. is a directory of the District Educational Council of America. It lists members and their addresses.

Who's Who in D.E.C.A. is a directory of the District Educational Council of America. It lists members and their addresses.

Who's Who in D.E.C.A. is a directory of the District Educational Council of America. It lists members and their addresses.

Who's Who in D.E.C.A. is a directory of the District Educational Council of America. It lists members and their addresses.

Who's Who in D.E.C.A.

Who's Who in D.E.C.A. is a directory of the District Educational Council of America. It lists members and their addresses.

The directory is available for purchase at a special price. It is a valuable resource for educators and parents.

Who's Who in D.E.C.A. is a directory of the District Educational Council of America. It lists members and their addresses.

The directory is available for purchase at a special price. It is a valuable resource for educators and parents.

Who's Who in D.E.C.A. is a directory of the District Educational Council of America. It lists members and their addresses.

Who's Who in D.E.C.A. is a directory of the District Educational Council of America. It lists members and their addresses.

Who's Who in D.E.C.A. is a directory of the District Educational Council of America. It lists members and their addresses.

Who's Who in D.E.C.A. is a directory of the District Educational Council of America. It lists members and their addresses.

Who's Who in D.E.C.A. is a directory of the District Educational Council of America. It lists members and their addresses.

Who's Who in D.E.C.A. is a directory of the District Educational Council of America. It lists members and their addresses.

Who's Who in D.E.C.A. is a directory of the District Educational Council of America. It lists members and their addresses.

Who's Who in D.E.C.A. is a directory of the District Educational Council of America. It lists members and their addresses.

Who's Who in D.E.C.A. is a directory of the District Educational Council of America. It lists members and their addresses.

Who's Who in D.E.C.A. is a directory of the District Educational Council of America. It lists members and their addresses.

Who's Who in D.E.C.A. is a directory of the District Educational Council of America. It lists members and their addresses.

Who's Who in D.E.C.A. is a directory of the District Educational Council of America. It lists members and their addresses.

Who's Who in D.E.C.A.

Who's Who in D.E.C.A. is a directory of the District Educational Council of America. It lists members and their addresses.

The directory is available for purchase at a special price. It is a valuable resource for educators and parents.

Who's Who in D.E.C.A. is a directory of the District Educational Council of America. It lists members and their addresses.

The directory is available for purchase at a special price. It is a valuable resource for educators and parents.

Who's Who in D.E.C.A. is a directory of the District Educational Council of America. It lists members and their addresses.

Who's Who in D.E.C.A. is a directory of the District Educational Council of America. It lists members and their addresses.

Who's Who in D.E.C.A. is a directory of the District Educational Council of America. It lists members and their addresses.

Who's Who in D.E.C.A. is a directory of the District Educational Council of America. It lists members and their addresses.

Who's Who in D.E.C.A. is a directory of the District Educational Council of America. It lists members and their addresses.

Who's Who in D.E.C.A. is a directory of the District Educational Council of America. It lists members and their addresses.

Who's Who in D.E.C.A. is a directory of the District Educational Council of America. It lists members and their addresses.

Who's Who in D.E.C.A. is a directory of the District Educational Council of America. It lists members and their addresses.

Who's Who in D.E.C.A. is a directory of the District Educational Council of America. It lists members and their addresses.

Who's Who in D.E.C.A. is a directory of the District Educational Council of America. It lists members and their addresses.

Who's Who in D.E.C.A. is a directory of the District Educational Council of America. It lists members and their addresses.

Who's Who in D.E.C.A. is a directory of the District Educational Council of America. It lists members and their addresses.

Varsity Girls Lose Two

Tahoka varsity girls were defeated by Lovelock 40-20 on Tuesday night, February 14, 1978.

On Tuesday night, February 14, they were defeated by Lovelock 40-20. Tahoka's record is now 10-2.

The 1978 Board of Directors is as follows: Edward Bartley, Tommy Lawson, Lester Adams, Bob Ballard, Cates Zant, Robbie Gill, Al Clary, Donald Klaus, Ray Ehlers, Harold Sanders, Lanny Brewer, and Robert Bessire.

Division superintendents are as follows: Steers: Ray Adams, superintendent; Math Bartley, Renn Dorman, assistants.

Barrows: V. P. Carter, superintendent; Steve Miller, Danny Brewer, assistants.

Lamb: David Bessire, superintendent; Benson Rice and Ralph Bessire, assistants.

Committee members are as follows: Finance: Robbie Gill, Curtis Wilke, Leland White, Walter Ray Steen, J. T. Miller, Othell Meeks, Harold Sanders.

Building and Grounds: Lyndell Wood, chairman; Bart Anderson, J. C. Gandy, Ed Stone, Jimmy Kieth, Ronnie Nettles, Raymond Hancock, Billy Davis.

Public Relations: Nadine Dunlap, Sandy McDaniel, Laquita James, Linda Ballard, and Helen Autry.

Sales: Hershel Wade, chairman; Dean Bartley, Maurice Jackson, Wayland Taylor, Oscar Follis, David Wilke, Jim Solomon, Dan Martin, Joe Robert Fillingim, Bob Ballard, Billy Miller.

Advisors: Stanley Young, James Fuller, Steve Frazee, James Reed, Don Ballard, Mike Reid, and Bobby Lee.

Who's Who in D.E.C.A. is a directory of the District Educational Council of America. It lists members and their addresses.

Who's Who in D.E.C.A. is a directory of the District Educational Council of America. It lists members and their addresses.

Who's Who in D.E.C.A. is a directory of the District Educational Council of America. It lists members and their addresses.

County Show

judging, and an exhibitor must take his own animal through the sale.

Trophies will be presented by Lynn County Farm Bureau. Officers, in addition to Bartley, are Harold Sanders, president-elect; Donald Klaus, vice-president; Stanley Young, secretary; and Dwayne Lusk, treasurer.

The 1978 Board of Directors is as follows: Edward Bartley, Tommy Lawson, Lester Adams, Bob Ballard, Cates Zant, Robbie Gill, Al Clary, Donald Klaus, Ray Ehlers, Harold Sanders, Lanny Brewer, and Robert Bessire.

Division superintendents are as follows: Steers: Ray Adams, superintendent; Math Bartley, Renn Dorman, assistants.

Barrows: V. P. Carter, superintendent; Steve Miller, Danny Brewer, assistants.

Lamb: David Bessire, superintendent; Benson Rice and Ralph Bessire, assistants.

Committee members are as follows: Finance: Robbie Gill, Curtis Wilke, Leland White, Walter Ray Steen, J. T. Miller, Othell Meeks, Harold Sanders.

Building and Grounds: Lyndell Wood, chairman; Bart Anderson, J. C. Gandy, Ed Stone, Jimmy Kieth, Ronnie Nettles, Raymond Hancock, Billy Davis.

Public Relations: Nadine Dunlap, Sandy McDaniel, Laquita James, Linda Ballard, and Helen Autry.

Sales: Hershel Wade, chairman; Dean Bartley, Maurice Jackson, Wayland Taylor, Oscar Follis, David Wilke, Jim Solomon, Dan Martin, Joe Robert Fillingim, Bob Ballard, Billy Miller.

Advisors: Stanley Young, James Fuller, Steve Frazee, James Reed, Don Ballard, Mike Reid, and Bobby Lee.

Who's Who in D.E.C.A. is a directory of the District Educational Council of America. It lists members and their addresses.

Who's Who in D.E.C.A. is a directory of the District Educational Council of America. It lists members and their addresses.

Who's Who in D.E.C.A. is a directory of the District Educational Council of America. It lists members and their addresses.

Little Dribbler Scores

Junior Division Thursday, February 9: Sentry 48, Louder 18.

On the 9th, they played Lamesa, losing 58-49. White made 18; Bryson, 16; Jolly, 6; Chapa, 2; and Marty Lindsey, 2.

On the 6th, in the Post game, they went into overtime, but lost 50-48. White and Jolly had 18 each; Chapa, 8; and Stotts, 4.

In the Cooper game, the Tahoka boys won 56-24. White had 18; Chapa, 10; Jolly, 8; Stotts, 6; Jesse Alvarado, 5; Roger Jolly, 4; Lindsey, 3; and John Brecheen, 2.

Wednesday Bridge Continues

Tahoka's Wednesday Duplicate Bridge Club continues its winter series with six tables in play, and first-place winners on February 8 were Jeanne McCord and Jeanette Clayton.

Mable Gurley and Mack Edwards won second; Judy Caswell and De McKeever were third; and Mary Wright and Mildred LeMond and Mary Taylor and Dot Roberts tied for fourth and fifth.

Who's Who in D.E.C.A. is a directory of the District Educational Council of America. It lists members and their addresses.

Who's Who in D.E.C.A. is a directory of the District Educational Council of America. It lists members and their addresses.

Who's Who in D.E.C.A. is a directory of the District Educational Council of America. It lists members and their addresses.

Who's Who in D.E.C.A. is a directory of the District Educational Council of America. It lists members and their addresses.

Little Dribbler Scores

Junior Division Thursday, February 9: Sentry 48, Louder 18.

On the 9th, they played Lamesa, losing 58-49. White made 18; Bryson, 16; Jolly, 6; Chapa, 2; and Marty Lindsey, 2.

On the 6th, in the Post game, they went into overtime, but lost 50-48. White and Jolly had 18 each; Chapa, 8; and Stotts, 4.

In the Cooper game, the Tahoka boys won 56-24. White had 18; Chapa, 10; Jolly, 8; Stotts, 6; Jesse Alvarado, 5; Roger Jolly, 4; Lindsey, 3; and John Brecheen, 2.

Wednesday Bridge Continues

Tahoka's Wednesday Duplicate Bridge Club continues its winter series with six tables in play, and first-place winners on February 8 were Jeanne McCord and Jeanette Clayton.

Mable Gurley and Mack Edwards won second; Judy Caswell and De McKeever were third; and Mary Wright and Mildred LeMond and Mary Taylor and Dot Roberts tied for fourth and fifth.

Who's Who in D.E.C.A. is a directory of the District Educational Council of America. It lists members and their addresses.

Who's Who in D.E.C.A. is a

A Visit With Your County Agent

by Stanley Young
Lynn County Agent

1977 Result Demonstration Handbook Printed

The result of the Lynn County Result Demonstrations has been published. The Crops Committee of the Lynn County Program Building Committee and the Extension agents were responsible for publishing the data collected from the 1977 result demonstration plots.

The handbook includes results of variety, seedling disease, Verticillium Wilt disease, and Nematode Resistance tests in cotton. Also included are budgets for the 1978 cotton crop. These books are available at the Extension agent's office.

Supplemental Feeding Tips

Due to current tight profit margins in the beef industry, Lynn County producers must give close attention to supplemental feeding so that they do the most good with the least output.

Some key factors for producers to consider in supplemental feeding programs are:

*Provide a good supply of minerals the year round. Minerals should provide salt and 8-12 percent of phosphorus and calcium.

*Begin protein supplementation before cows lose a lot of weight and condition. Feeding should begin with the first killing frost. Feeding may also be necessary during drought conditions when grass is dry and tough.

*For adequate protein, add a half to a pound-and-a-half of 30 to 40 percent protein supplement to slow-quality forages daily. This stimulates digestibility and forage intake.

*To hold supplemental feeding to a minimum, improve hay quality, control calving seasons so that high quality forage is available when cows and calves need it the most, and have cows in good condition at the start of the winter season.

*When cows get in poor shape, either feed higher levels of supplement or be prepared for a reduced calf crop and lower weaning weights.

*Use 1 to 2 pounds of high-protein, high-energy supplement that will help cattle clean up dead grass in the fall. Then provide good quality hay or hay plus supplement to keep cows in acceptable condition.

*Look ahead and try to stay out of situations calling for high levels of supplementation.

February 19 Is 'Heart Sunday'

The American Heart Association will be sending volunteers throughout the business and residential sections of Tahoka, beginning today (Thursday) and continuing through next Tuesday, with emphasis being placed on February 19 as 'Heart Sunday.'

Persons whose business or home is not contacted may call De McKeever at 998-4981, and a volunteer will be sent to take donations.

"All donations are appreciated," Mrs. McKeever told *The News* earlier this week.

The U.S. and France are the world's largest producers of apples.

Lynn County Farmers Are Part Of Nationwide Expense Survey

Production expenditures nationwide averaged just over \$32,000 per farm in 1976, according to a survey conducted by the U.S. Department of Agriculture and the Texas Crop and Livestock Reporting Service. The total outlay to raise crops, livestock, and poultry ran up a bill of \$89 billion.

The major expenditure was for feed, which accounted for over \$14 billion. Next came rent cost of \$8 billion; interest and taxes of \$7.9 billion; wages at \$7.4 billion; and purchases of fertilizer, lime, and soil conditioners at a cost of \$7.2 billion.

The Texas Crop and Livestock Reporting Service, with help from producers, participated in developing this information.

Production expenditure

information is a major ingredient in determining net farm income and is used as a guide in computing the parity index and other factors about the farmer's position in the national economy.

In order to update these expenditure figures, Barbara White of the Texas Crop and Livestock Reporting Service will be contacting several farmers in Lynn County during February and March in an effort to establish expenditure levels for 1977. Some producers will be asked a series of questions about their marketing practices for livestock, field crops, fruits, and vegetables.

All answers secured during the interviews will be confidential and used only in state and national summaries.

Dawson County Cotton Meet Is In Lamesa Monday, The 20th

Dawson County's Cotton Production Meeting will be Monday, February 20, at 1:30 p.m. in the Forrest Park Community Center, located on the corner of South Houston and South 9th Streets in Lamesa.

The program schedule is as follows: 1:30 p.m.—Chemical Weed Control in Cotton, Dr. James Supak, Area Agronomist, Texas Agricultural Extension Service, Texas A & M University System.

2:50 p.m.—Cotton Fertility, Jim Valentine, Area Soil Chemist, Texas Agricultural Extension Service, Texas A & M University System.

Chamber Breakfast Is February 21

Tahoka Chamber of Commerce will have its monthly breakfast at Tahoka Cafeteria next Tuesday, February 21st, at 7 o'clock.

The cash drawing will be thirty dollars.

Rotarians Hear Program On Heart Disease

"The Pulse of Life" was the title of a program at Rotary Club last Thursday by Monte Dodson and Carl Reynolds, featuring a film dealing with emergency procedures in dealing with America's No. 1 killer, heart-related diseases.

The film featured new methods to be used in resuscitation of persons suffering seizures, until a doctor or ambulance arrives.

Dodson issued a plea for citizens to take the life-saving course which may enable one to save the life of a loved one or friend.

The new method of emergency procedure is known as CPR—cardio-pulmonary resuscitation.

sion Service, Texas A & M University System. 2:10 p.m.—Use of Chemicals and Cotton Varieties to Control Nematodes

Cotton Varieties in Helping Control Disease Problems (Verticillium and Fusarium Wilt), Dr. Robert Berry, Area Plant Pathologist, Texas Agricultural Extension Service, Texas A & M University System.

2:50 p.m.—Cotton Fertility, Jim Valentine, Area Soil Chemist, Texas Agricultural Extension Service, Texas A & M University System.

March 1st Is Filing Deadline For Elections

March 1st is the deadline for candidates to ask that their names be placed on the ballot in City of Tahoka and Tahoka Independent School District trustee elections.

Persons interested in seeking a councilman's position may file at the city administrative offices, and school trustee candidates may sign up at the office of Mrs. Peggy Elliott, Fenton Insurance Building.

Both elections will be April 1st.

O'Donnell To Challenge KLLL Team

The O'Donnell Baiding Eagles, alias the faculty at O'Donnell schools, will take on Radio Station KLLL Dribblers tonight (February 16) at 7 o'clock in the high school gym there.

Tickets are \$1.00 for students and \$2.00 for adults.

O'Donnell And Tahoka Students Participate In Tech Spring Forensics

O'Donnell High School's junior debate team, coached by Mrs. Barbara Willis and Mrs. Patti Kilpatrick, tied with Levelland for third place in the Texas Tech Forensics Meet last weekend.

Two debate teams from Tahoka, coached by Mrs. Leah Taylor, were entered in

the meet also, but did not place. Those teams were Darryl Stotts and Robin Taylor, and Randall Stotts and John Brecheen.

Mrs. Mary Brecheen accompanied the students and Mrs. Taylor to the meet and served as a judge in three events.

Bird Dog And Field Trial Club To Have Weekend Meet Here

Gerald Moore, Tahoka resident who is president of South Plains Bird Dog and Field Trial Club, will host a horseback quail hunt at Mel Leslie's Ranch north of Tahoka Saturday and Sunday, February 18 and 19.

Moore says the public is invited to the event, and persons who attend are cautioned to be careful with

Events will begin at 8 o'clock Saturday morning, Moore said, and approximately forty dogs and their owners and/or trainers will attend, from as far away as Amarillo and San Angelo.

Persons wishing to enter a dog in the event must contact Moore at Lynn County Hospital, 998-4533, before 5 p.m. on Friday, the 17th.

JAMES FULLER SAYS...

Every child should have the opportunity to grow and develop to the maximum of his or her ability, including those special children who need assistance due to mental and physical handicaps. The 4-H program for the mentally retarded and physically handicapped is designed to help these children develop basic skills and happy, well-adjusted personalities.

Although social maladjustment is not a problem peculiar to the mentally or physically deficient, one of the greatest needs of the retarded is to grow socially. Retarded children usually have a limited circle of contacts and acquaintances and this limits their opportunities to practice personal relationships. The 4-H program for the retarded develops social growth in these exceptional children.

Through 4-H leadership projects and activities, all youth can grow and develop in a wholesome way. Projects in personal grooming, recreation, care for pets, safety, shopping, and creative arts and crafts are among many activities available to these youth.

Volunteer and teen leaders are needed to help the program grow. If you are interested in assisting with 4-H activities for the mentally retarded as a teen or adult leader, contact the county Extension office in your county. Those who participate as leaders and give guidance will add a rewarding and exciting dimension to the volunteer leadership responsibilities in their communities.

West Point Club Meets

West Point Home Demonstration Club met Thursday, February 2, in the home of Mrs. Roy Stephens, and a program on "Communication Is An Investment" was presented by Mrs. Stephens and Mrs. Everton Nevill.

The group voted to give \$7.50 to the scholarship fund, and final plans were made for the concession stand at Lynn County Livestock Show February 23, 24, and 25.

Agent Sherry Etheredge, seven club members, and one new member, Mrs. Tom W. Hale, attended the meeting.

Mrs. Stewart Is Hostess For Faith Circle

Faith Circle of United Methodist Church met February 13 in the home of Mrs. Lady Stewart, with Marietta Montgomery presiding.

Mrs. Myrl Mathis presented the devotional, and Lois White began the study of "Women of the Bible."

Each person present named a woman of the Bible and gave a brief summary of her life.

Following the study, a business session was conducted and Dorothy Weaver gave a treasurer's report.

The Circle still has anniversary stationery for sale.

Sixteen members were present for the February 13 meeting.



MELINDA TERRY, left, and DeAnn Johnston are Princess and FFA Sweetheart, respectively, in Tahoka. They distributed winners' awards at the local stock show Feb. 10-11.

"Behind an able man there are always other able men." Chinese proverb

Some people used to believe that putting bread on window ledge would avert a storm.

COTTON FARMERS!

We Want To Buy Your Equities

LET OUR PROFESSIONAL STAFF HANDLE THE PROCESS FROM BEGINNING TO END

Fortner Enterprises, Inc.

Lubbock Cotton Exchange Building
1515 Texas Avenue Lubbock, Texas 79401 806/763-4501

YOUR P-A-G DEALER - A GOOD MAN TO KNOW

Introducing a "New" P-A-G Dealer for your Area.

Don Wuensche
Route 1, Wilson
924-7248

Your local P-A-G dealer has the hybrids that get higher yields in all kinds of fields, year after year. Field tested on your kind of soil under your kind of growing conditions. See your P-A-G dealer — he is a good man to know.

Farm Equipment For Sale Excellent Condition

- 1 - 1973 IHC 1066, Factory cab, radio, A-C, Heat, Triple Hyd., Full weights, 18.4 x 38, 2092 Hrs.
- 1 - 25 Ft. Krause Flex-wing Tandem Disc Deep-cone Disc, Floation Carrier Wheels 1 yr. old, Hyd. Wings
- 1 - 10 Row JD Bed Planter, Double Bar, Twin gauge wheels, knife opening plow, 6-851 planter units, 32" row spacing
- 1 - 9 row JD Lister, Double bar, Twin gauge wheels, Hyd. Flex-wing, Hyd. markers, 32" rows
- 1 - 10 row JD single gang Cultivator w/knifing heads & Beet-Knife attachment [32" rows] [Complete]
- 1 - 1977 8 row JD #400 Gang Rotary Hoe [Like new] [Been over 310 acres]
- 1 - 11 Shanks Big-Ox Ripper Plow, Gauge wheels, noble mulchers, Shanks Hard-surfaced, 1 yr. old [Plowed only 630 acres]
- 1 - Pair Snap on Duals, 18.4 x 38
- 1 - JD Quick Hitch [Car 2 & 3]
- 1 - Rosebud Ricker [Like New] w/2 foot expanded metal sides around top, added weight to rear
- 1 - 90' C.B. Tower, Rotar, Astro-Beam Antenna Coaxial Cable [NEW never been used]

For Information Call
EDDIE MOORE
O'DONNELL, TEXAS
806/428-3271
CAN BE SEEN AT COOP GIN YARD, O'DONNELL

**WOODLINE TURBINE PUMPS
REDA SUBMERSIBLE PUMPS**

SALES AND SERVICE

John Edwards Shop
DRILLING AND TEST PUMPING ON ALL-SIZE WELLS
TIME PAYMENTS CAN BE ARRANGED

Phone 924-7281
Night 924-7304
Box 215
New Home, Texas 79383

THESE TAHOKA FIRMS ARE MAKING THIS FARM NEWS POSSIBLE

	Farmers Co-Op Assn. No. 1 Dan Martin, Mgr.
Production Credit Association Don Boydston	Goodpasture Inc. Tom Hale
Tahoka Co-op J. O. Reed, Mgr.	Taylor Tractor & Equipment Co. Inc. Fen Taylor
Federal Land Bank Assn. of Tahoka Jay Dee House, Mgr.	Tahoka Auto Supply The Hollands
McCord Butane & Oil Co.	Lynn County Farm Bureau

MR. COTTON FARMER:

Now is the time to be planning your next year's cotton crop. Let us plan with you! We can apply a balanced liquid fertilizer designed for South Plains cotton production, and at the same time time, apply your cotton herbicide.

COST PER ACRE 40' Cotton needed to recover costs

AVERAGE PRODUCTION — \$19.15 per acre — 47 additional lbs.

HIGH PRODUCTION — \$26.54 per acre — 66 additional lbs.

MAXIMUM PRODUCTION — \$33.94 per acre — 84 additional lbs.

So why not shoot for **MAXIMUM PRODUCTION in 1978?**

GOODPASTURE, INC.

Tahoka

Mail Problems Get Action With Consumer Service Card

The Postal Service's second annual Consumer Service Card Program, which began in September 1975, more than 630,000 customers have received the card to notify them of mail problems and offer suggestions to improve mail service, according to Postmaster Charles Townes.

complaints, more than 83 percent were resolved to customers' satisfaction. The Postmaster said, "We are especially proud of the 10,000 compliments we received in the program."

"We can't help someone with a mail problem until we know about it," Postmaster Townes said. "Upon receipt of the card, we promptly begin an investigation to see if the problem can be resolved."

"Good service is a far broader concept than just efficient mail handling," he added. "It also means employee courtesy and responsiveness to customer needs."

The Consumer Service Card, he said, is a guarantee from your Postal Service that it will do everything it can to solve a customer's mail problem.

Postal Service Estimates Big Loss To Public

"American consumers lost an estimated \$514 million last year as a result of mail fraud and misrepresentation by mail schemes," according to Postmaster Charles Townes.

Accounting for most of the loss were schemes involving stocks and land investments, credit misrepresentation, and false claims against insurance companies.

"In a concerted effort to assist consumers, Postmaster General Benjamin F. Bailar has designated February 21-26 as the second annual Postal Consumer Protection Week. This week is designed to alert the

public to mail-order schemes and serves to emphasize the consumer protection activities of the Postal Service," Postmaster Townes said. "The Postal Service has been helping consumers since enactment in 1872 of the Mail Fraud Statute."

Investment schemes ranked first in dollar value, with a loss to the public of \$44,524,240. Failure to furnish merchandise ranked first in the number of complaints received, with more than 19,000 reported, involving a loss of \$2,645,326.

Postmaster Townes did stress that the overwhelming majority of these companies making up the \$60 billion mail-order industry are honest and seek to satisfy their customers. But, as in other industries, there are a few disreputable ones that cause problems.

The Postal Service actively investigates mail fraud and false representation by mail, and assists with mail order and service problems, with the efforts of the Postal Inspection Service, the Consumer Protection Office of the Postal Service Law Department, the Service's Judicial Office and its Consumer Advocate.

The consumer protection activities of these departments include attempts to resolve unsatisfactory mail-order transactions such as failure to furnish ordered merchandise or make promised refunds. Administrative proceedings may be initiated against mail-order firms that falsely advertise their products. In cases of mail fraud, the Postal Inspection Service presents investigative results to the appropriate U.S. Attorney for criminal proceedings.

"In conjunction with Consumer Protection Week, we are re-emphasizing the Consumer Service Card program, to remind consumers of the continuing interest in their mail-service and related problems," Postmaster Townes said. "Consumer Service Cards are available at the post office or from letter carriers and provide the means for attacking problems individually and geographically."

"If you have any problems, complete and mail a

Consumer Service Card for mail service assistance. Talk with my office or a Postal Inspector concerning possible false advertising-by-mail or mail fraud. Let's work together," Postmaster Townes added.

Tahoka Weather

	High	Low
Feb. 9	28	18
Feb. 10	29	22
Feb. 11	40	30
Feb. 12	50	34
Feb. 13	57	22
Feb. 14	48	20
Feb. 15	35	25

Snow and rain past week, .18 inch (up to 7:30 a.m. Wednesday). Precipitation this month, .49 inch; this year, 1.20 inch. Precipitation or fog last 12 of 16 days.

Student of the Week



TERRY BELL

The son of Mr. and Mrs. Lindell Bell, Terry is a senior at Tahoka High School and is very active in various clubs on campus.

He is reporter for the Future Farmers chapter, is a member of the National Honor Society, and is also a member of the Science Club.

He was recently named to Who's Who Among American High School Students.

His hobbies include outdoor sports and woodworking. Following his graduation, he plans to attend Stephen F. Austin College and major in forestry.

Michele Terry, Shawn Stotts Named 'Heart Royalty' At North Elementary



MICHELE TERRY AND SHAWN STOTTS, Valentine royalty at North Elementary School, pose with Mrs. Keith McKeever, Heart Fund Campaign Chairman in Lynn County.

The second annual King and Queen of Hearts Contest was held in North Elementary School on February 14, with Shawn Stotts and

Michele Terry, fifth-graders, being selected by their classmates as King and Queen.

Each vote cost a penny, and a total of \$61.87 was collected—a "hearty" thanks from the American Heart Association.

Stotts is the son of Mr. and Mrs. Raymon Stotts, and Miss Terry is the daughter of Mr. and Mrs. Walton Terry.



NOMINEES FOR VALENTINE KING AND QUEEN at North Elementary, in connection with Heart Fund activities, are, left to right, Steve Pierce and Les'lie Valentine, sixth grade; and Sara Gutierrez and Trey Teaff, fourth grade.

Other contestants were sixth-graders Les'lie Valentine, daughter of Mr. and Mrs. John Valentine, and Steve Pierce, son of Mr. and

Mrs. Pete Pierce; and fourth-graders Sara Gutierrez, daughter of Mr. and Mrs. Ruben Gutierrez, and

Trey Teaff, son of Mrs. Sandy Teaff.

Mrs. Keith McKeever, Campaign Chairman for the American Heart Association in Lynn County, presented the awards.

AROUND TOWN

by Leona Waldrip

Mrs. Leo Dulin and Mrs. Lula Greer attended services at Primitive Baptist Church in Snyder last Sunday.

Leaving here on Friday, February 23rd and accompanied by my sister, Leta Brown, of Lubbock, I went to Roff, Oklahoma where we were hostesses for a reception on Sunday honoring our aunt, Ruth Koch, on her 80th birthday.

Planning to return on Wednesday, we were snowed in and finally managed to reach home on Saturday by traveling more than 300 miles in ice, snow, fog, and freezing drizzle.

Mrs. Koch returned with us and will remain here until at least Easter.

On Friday, Leo Dulin, coordinator for Lynn County Homemaker Service, attended a special training session in University Center at Texas Tech.

From now on, Mrs. Dulin will be holding the training sessions for the homemakers in her own home, with occasional sessions in Lubbock.

Mrs. Marvin Dunlap and Lois Baldree of Post attended the meeting with Mrs. Dulin.

Among local people attending the 50th wedding anniversary celebration for Mr. and Mrs. C. D. Childress on Sunday were Mr. and Mrs. F. A. Wyatt, Zella Taylor, Leona Waldrip, Ruth Koch, Thelma Dewbre, and Mr. and Mrs. Floyd Reece.

The reception was in fellowship hall of First Baptist Church in O'Donnell.

Mrs. Lela Wood, Lula Greer, Cordie Swann, and Mr. and Mrs. W. T. Luttrell visited the Senior Citizens Club luncheon meeting in Brownfield on Monday, and reported a most enjoyable time.

WILSON SCHOOL MENU

February 20-24

Monday: Chili, pinto beans, carrot sticks, milk, apple cobbler.

Tuesday: Super dogs, buttered potatoes, English peas, milk, mustard, pink applesauce.

Wednesday: Green enchilada casserole, green beans, canned tomatoes, hot rolls, milk, banana pudding.

Thursday: Pizza squares, buttered corn, slaw, milk, pears.

Friday: Hamburgers, lettuce, tomatoes, onions, milk, French fries, catsup, coconut pudding with topping.

Your chances of dying from a heart attack or stroke are 50-50.

American Heart Association

Complete Line

Economy and Purina Feeds

Fast Pump Repair Service

(All Brands - All Work Guaranteed)

LOAN PUMPS

Complete Spray Rigs Built To Order

TESTED AND CALIBRATED

TATUM BROS.

Box 1337 Post Highway East Ph. 998-4717

HAPPY BIRTHDAY

ADAM-12

FEBRUARY 16th

Early Bird Specials

Only One Of Its Kind In Lynn County

GATES POWER CRIMP HYDRAULIC HOSE MACHINE

CUSTOM FITTINGS FOR ALL TRACTOR MAKES AND MODELS

1/4 - 1/2 - three eights - 3/4 - 1 inch hose

CLAMPS PUT ON WITH 10,000 lbs. PRESSURE

WADE IMPLEMENT CO.



INTERNATIONAL AGRICULTURAL EQUIPMENT

Ph 998-4558 or 998-4411

Box 1610 Tahoka, Texas

YOUR FUEL SERVICE BANK



Old-fashioned principles...

New-fashioned service

...the best of both distinguishes our style of banking

The mechanics of banking service are in a new age, and we are there with them.

But the old banking basics of integrity and good judgment are as vital as ever. The old and the new, in a sensible mixture, mark our style of service to customers.

Wilson State Bank

MEMBER FEDERAL DEPOSIT INSURANCE CORPORATION

T BONE

POUND \$1.59



WHITE SWAN

WE WILL BE CLOSED SUNDAYS STORES:

CLUB STEAK

POUND \$1.19



BOTTOM ROUND

POUND \$1.09

Value Days

FREEZE
HIND QUART
5 LBS ROUND STE
5 LBS SIRLOIN
5 LBS T-BONE STE
5 LBS RUMP ROA
5 LBS GROUND RO
25 LBS

RANCH BRAND BOLOGNA OR FRANKS

12oz. PKG.

59



WHITE SWAN WHITE OR GOLDEN HOMINY

5 300 SIZE CANS \$1.00

GROUND CHUCK

POUND 85c

\$2

GROUND BEEF

POUND 67c

WHITE SWAN BISCUITS

SWEET OR BUTTERMILK

10 8oz CANS \$1.00

WHITE SWAN 303 CAN
SLICED CARROTS 4 \$1.00

WHITE SWAN WHOLE OR CREAM
GOLDEN CORN 303 CANS 4 \$1.00

KITCHEN TREAT 6oz PKG.
POT PIES CHIC. BEEF TURKEY 6 PKGS. FOR \$1.00

10oz SUNFRESH FROZEN
STRAWBERRIES 3 FOR \$1.00

WHITE SWAN 46oz CAN
TOMATO JUICE 47c

WHITE SWAN
BLEACH HALF GALLON 39c

WHITE SWAN 4oz CAN
BLACK PEPPER 49c

WHITE SWAN INSTANT
POTATOES 15oz PKG. 59c

WHITE SWAN 16oz JAR
COFFEE CREAMER 89c

WHITE SWAN 18oz PKG. WHITE CHOC. YELLOW
CAKE MIXES 2 PKGS. FOR \$1.00

COCA COLA

32 OZ 6 PACK PLUS TAX & DEPOSIT \$1.29



WHITE SWAN WHOLE OR SLICED BEETS

3 303 CANS FOR \$1.00



BIC SHAVER

3-COUNT PKG.

59



WE ACCEPT FOOD COUPONS



WHITE SWAN CUT GREEN BEANS

4 CANS FOR \$1.00

WHITE SWAN MARGIN

1-POUND "SOFT" TUB

RIM ROCK

20 WOO

Value Days

SPECIALS
GOOD
FEB. 16 - 22

Sale

CUDAHY GOLD COIN CAN

PICNIC
3-POUND CAN \$3.89

ST...
SPECIAL
MONDAY - SATURDAY

QUARTER
5 LBS GROUND BEEF
5 LBS CHUCK ROAST
5 LBS RIB STEAK
5 LBS BEEF RIBS
5 LBS FRYERS
25 LBS.
\$19.50

SIRLOIN POUND \$1.19

TOMATOES VINE RIPE POUND 29¢

LEMONS POUND 37¢

CARROTS 2 ONE-POUND BAGS 35¢

DR PEPPER \$1.29
32 OZ 6 PACK PLUS TAX & DEPOSIT



QUART
PLE JUICE
55¢

RATH ROLL SAUSAGE
REG. OR HOT
1-LB. PKG. 65¢

WILSONS SAVORY **BACON**
SLICED 1-LB. PKG. 69¢

WHITE SWAN **MACARONI & CHEESE DINNER**
5 7 1/4oz PKGS. FOR \$1.00

100 TOMATO
TSUP
79¢

1-LB. PKG. 65¢



WHITE SWAN **TOMATO SAUCE**
6 8oz SIZE CANS \$1.00

SOFT N' LITE FLOUR
5-POUND BAG 39¢

WHITE SWAN
T GREEN
ANS
1.00



WHITE SWAN **PURE CANE SUGAR**
5 POUND BAG 1.09



WHITE SWAN **EVAPORATED MILK**
3 13oz CANS \$1.00

WHITE SWAN **SHORTENING**
42oz. CAN \$1.09

WHITE AN
RGINE
1.00

HUSKY **DOG FOOD**
6 300 SIZE CANS \$1.00



Vaseline **INTENSIVE CARE LOTION**
15oz BOTTLE \$1.69

PERMARKET

TABLE SALT

WHITE SWAN 26oz BOX REG. OR IODIZED 2 FOR 39¢



Q-TIPS COTTON SWABS 170-COUNT 99¢

NEW HOME NEWS

by Florence Davies

The Lynn County Livestock Show and Auction will be February 24 and 25, in Tahoka.

The auction will be Saturday, the 25th, at 2 p.m.

Mr. and Mrs. L. C. Unfred went to Houston Friday for the National Cotton Council annual convention.

Mrs. Unfred was chairman of the Women's Hospitality Committee.

Mr. and Mrs. Robert Poer went to Houston Thursday to visit Mr. and Mrs. Hugh Poer.

Returning to Haskell Monday, they spent the night with another brother and sister-in-law, Mr. and Mrs. T. J. Poer, and returned home Tuesday.

Mr. and Mrs. Roy Blevens went to Cottonwood last Sunday and on Tuesday moved her parents, Mr. and Mrs. O. S. Smith, to their

new home in Idalou.

The Smith's new address is 201 Chestnut Street. Longtime residents of this area, they had lived in Cottonwood fourteen years.

The Liberty Bell Home Demonstration Club met Monday evening, February 6, in the home of Donna Foreman, when the program was "Communications Is An Investment," presented by Patti Harmonson and Teresa Armes.

Names were drawn for secret sisters, and homemade onion soup and crackers and Valentine cake and punch were served to twelve members.

The next meeting will be March 6, with Judy Gandy, in Tahoka. The program will be candy molding.

Mr. and Mrs. L. L. Clark of Fort Worth were here from Tuesday until Friday with her mother, Mrs. Jewel Mayfield, and on Friday accompanied Mr. and Mrs. Dick Turner to Ruidosa, New Mexico. They returned here Wednesday.

Mr. and Mrs. Allen Gather and Laurie went to Paris last Saturday after learning of the death of his brother-in-law, Ben Caffee, age 47, who died about 9 a.m. Saturday.

Funeral services were Monday in the Cooper-Sorrolls Funeral Chapel in Honey Grove.

Survivors include his wife, Ruth; three sons; and one daughter.

The Gather's spent Monday night with relatives in Wichita Falls, returning home Tuesday.

A baby gift shower was given for little Miss Aimee Elizabeth Merritt, 15-day-old daughter of Mr. and Mrs. Steve Merritt, on Friday, February 10, in the home of Mrs. Mike Fillingim.

The serving table was laid with an ecru eyelet cloth and centered with an arrange-

ment of ivy and pink flowers. Silver and crystal appointments were used to serve a Holly Hobby Girl Cake, pink lemonade, and pink and green thumbprint cookies.

The young adult women of the New Home Baptist Church were hostesses, and their gifts were a high chair and feeding-dish set.

Mr. and Mrs. Don McBrayer and children were in Lubbock Sunday, February 5th, for the 25th anniversary of the Skyline Baptist Church.

Rev. Wendell Taylor, former pastor, brought the morning message, and lunch was served at noon in the fellowship hall.

The afternoon service was a message by Rev. Russell Moore, also a former pastor, and former pastors and others spoke briefly.

There was also gospel music and singing, a memorial service, and the reading of the church history.

Ann and Wayland Walton of Snyder spent the weekend with us and attended morning services in New Home Baptist Church.

Walter Maecker remains in Room 373 of Methodist Hospital.

Since the snow, sleet, mist, and a couple of nice showers have fallen since the first of the year, about one inch of moisture has been measured here in New Home.

Mrs. Tressie Phillips is in St. Anthony Hospital in Amarillo.

Mr. and Mrs. Rick Mayfield and Ben have moved to Waco.

Rick is with Radio Station KESC, Waco.

Mrs. Ed Follis remains in Highland Hospital.

Mrs. Beulah Tucker was in West Texas Hospital from Tuesday through Sunday. She is here with her daughter, Mrs. Homer Davis.

Pat Caudle of Dallas visited Saturday with his grandmother, Mrs. John Armontrout.



MR. AND MRS. CLEAVE BAIRRINGTON
...celebrate 50th anniversary

Bairrington Children To Honor Parents At Sunday Reception

Children of Mr. and Mrs. Cleave Bairrington invite friends of the couple to a reception honoring their parents on their Golden Wedding Anniversary at 2 p.m. Sunday, February 19, in the O'Donnell Community

Center. Bairrington and Jewell Minor were married February 18, 1928 in Post, and prior to moving to O'Donnell, they made their home in Tahoka.

Tahoka Methodists Set Missionary Conference



CYNTHIA, ELWYN, AND TROWEN HULETT, United Methodist missionaries will be in a Tahoka conference March 10-12.

Mr. and Mrs. Elwyn C. Hulett, United Methodist missionaries who have served in Liberia since 1969, will be taking part in the Missionary Conference to be held at the Tahoka United Methodist Church March 10-12.

The Hulett's returned to the United States in March of last year, for a furlough, and during this time, Mrs. Hulett will complete studies for a masters degree.

In Liberia, Hulett was a reading specialist and director of United Methodist Schools. He was born in Mt.

Clemens, Michigan, received a bachelor of arts degree from Asbury College, and received a master of arts degree from the University of Kentucky.

Mrs. Hulett has been involved in teacher training in Liberia. From 1969 to 1973, she was a teacher at Cuttington College Elementary School. Born in Alabama and raised in Oklahoma and Texas, Mrs. Hulett attended Asbury College, where she received a bachelor of arts degree. Prior to missionary service, she was an elementary school teacher in Versailles, Kentucky.

The Hulett's have three children, Trowen, Julie Kay, and Kelyc Maria. The family will be leaving in June of this year to serve as missionaries in Sierra Leone, West Africa.

Llano Estacado Board To Meet February 23rd

The Lynn County Advisory Council of Llano Estacado will meet on Thursday, February 23, at 8 p.m. in St. Jude's Church, at which time new board members will be elected.

Llano Estacado is taking applications for classroom training in auto mechanics and welding, for Title VI specialists, and also for the Day Care Center. Persons who are interested are invited to go by the Llano Estacado office.

Rodeo People Meet Tonight

Tahoka Rodeo Association will meet tonight (Thursday) at 7 o'clock in Tahoka Cafeteria to elect new officers and discuss other plans.

Dues of \$5.00 per person will be collected at the meeting also.

Sherry Etheredge Says . . .

As colors change with the seasons, choose those that create a desirable effect for present body size, shape and personal coloring.

Sometimes favorite fashion colors are not the most attractive color choices for an individual.

Also, skin and hair color change with whim or age and figures change in size and shape. Flattering color choices may also change.

Some basic guidelines about effect of color on the body may help in clothing selection.

Warm colors make the body appear larger; cool colors make the body appear smaller.

Warm colors are those with dominant red, yellow, or orange hues. Colors with dominant blue, green, or purple hues are cool colors.

Colors create different effects depending on their value or strength. For example, bright, hot pink reacts as a warm color while pastel pink responds as a cool color.

Bright, or strong colors and light tints make the body look larger. Conversely, dull or subdued colors and darker shades generally make the body appear smaller.

Use color to make "top heavy" or "bottom heavy" figures appear proportionate. For example, a dark, cool colored skirt will help subdue heavy hips.

For a taller appearance, choose cool, dark, solid colors or muted prints. Direct attention upward with a color contrast near the head.

To appear shorter, select cool, dull colors with contrasting colors on top and bottom. Belts or contrasting colors at the hemline direct eye attention downward.

Colors also have a dramatic effect on skin tone. Hold colors next to the face to determine the effect reflected on the skin.

Generally, cool colors and lighter warm colors compliment cool skin (those with bluish or violet cast). Warm colors and bright, cool colors flatter warm skin (those with deep peach, yellow, or red cast).

Intermediate skins (opaque white with greenish tints and those with both warm and cool traits) are complimented by both cool and warm colors.

Avoid purples and yellows with yellow skin, and avoid greens and reds with dominant red skin.

Blemished skins should avoid rose and purple tones.

If favorite colors or the colors which create the best illusions for the figure are not complimentary to the face, wear a small portion of a flattering color as a scarf, collar, or jewelry item near the face.



EVANGELISTS JIMMY and NICOLA GILL

Assembly Of God Church Will Have Revival February 22

The Assembly of God Church in Tahoka will have revival services at 7 p.m. daily February 22 through 26, with Evangelists Jimmy

and Nicola Gill leading services. The public is invited to services at the building, West Lockwood in Tahoka.



LARRY PHILLIPS, right, owner of a new business in Tahoka, Phillips Pest Control, accepts a new-business plaque from Gerald Phillips, president of Tahoka Chamber of Commerce.

The word *gas* comes from the Flemish spelling of *gas*. It was devised by a Flemish alchemist, Jan Baptist Helmont, who was the first to realize that there are substances.

REMNANTS

1/2 of 1/2

the Fabric Place

1614 MAIN - BOX 143
TAHOKA, TEXAS 79373

NOTICE

It's bad to be over the hill and broken down and old

Don Boydston is 30 years old today

No longer young we're told

ad paid for by

DON BOYDSTUN

YOUR Independent AGENT
Let Me Serve You

Jim Solomon

"Make The Most Of Your Insurance Dollar"

Clint Walker Agency, Inc.
Tahoka, Texas

Office: 998-4244
998-4519
Home: 998-5291

TAX RETURN PREPARATION
Financial Records
Complete Bookkeeping - Tax Service
Hours: Mon - Sat 8:30 - 8:00 P.M.

5117B - 34th St. Lubbock, TX
795-8000 863-2260

Red Cross is counting on you.

built to save

ENERGY EFFICIENT HOME

ENERGY EFFICIENT HOME

CONSERVING DOESN'T MEAN HAVING TO DO WITHOUT . . .

There is a new concept in home construction that provides the utmost comfort and convenience yet saves-saves-saves on heating and cooling. The Energy Efficient Home . . . a Total Electric concept in home building that is as modern as tomorrow - it can save forty percent or more on heating and cooling costs when compared to previously accepted standards for Total Electric construction. AND YOU KNOW WHAT? YOU'LL BE FAR MORE COMFORTABLE TOO. GIVE US A CALL.



OUR GENERATION IS FOR YOU!

1969, 3

R IF YOU WON'T TAKE ADVICE YOU CAN'T BE HELPED

You have heard of people who don't visit a physician until they have to be carried to one. They fear they may hear unpleasant news.

But usually, when they finally get medical aid, sickness has so ravaged their body that a cure is difficult. Be wise. Don't wait. Get help quickly.

A GREAT MANY PEOPLE ENTRUST US with their prescriptions, health needs and other pharmacy products. We consider this trust a privilege and a duty. May we be your personal family pharmacy?

Phone 998-4041
TAHOKA DRUG
PRESCRIPTION CHEMISTS
1610 Main Tahoka, Texas

SDAY, FEBR
16
SALE PRICE
POUL
100 TO B PLAIN
DO
00%
50" V
BOL
PERRY'S REGULA PRICE
SALE PRICE
100
FALL CLOS
ALL T EDU RICE
pe

NEW

MANAGER

perry's

SALE

1601 LOCKWOOD

9:00 - 6:00

FINAL NET

8 OZ SIZE

SALE PRICE **\$1.47**

4 OZ SIZE

SALE PRICE **83c**

TEN INCH HANGING BASKET

- ‡ BABY JEW
- ‡ BOSTON FERN
- ‡ AIRPLANE
- ‡ WHITE RIBBON JEW
- ‡ BEGONIA
- ‡ SPRINGRI FERN
- ‡ MORE

ONLY **\$6.88**

SHREDDED FOAM

1 POUND BAG

SALE PRICE **88c**

2 POUND BAG

SALE PRICE **\$1.88**

100% POLYESTER BATTING

POUND ONLY **\$2.79**

100% COTTON BATTING

2 POUNDS ONLY **\$3.19**

ENVELOPES

100 TO BOX PLAIN

ONLY **57c**

6 QUART BAG BAG

POTTING SOIL

\$1.29

KLEENEX

200 COUNT BOX ASSORTED COLORS WHITE

SALE PRICE **58c**

JUST ARRIVED

VEGETABLE AND FLOWER

SEEDS

25c to 50c

ENVELOPES

75 TO BOX RETURN ADDRESS

ONLY **57c**

DOUBLE KNIT SALE

100% POLYESTER 60" WIDE BOLTED

PERRY'S REGULAR PRICE

\$2.99 YD

SALE PRICE

\$2.47 YARD

CANNON HAND TOWELS SECONDS

63c Each

HALF GALLON JUGS

- ‡ SHAMPOO
- ‡ BATH OIL
- ‡ LOTION

Reg. **\$1.49**

- ‡ BUBBLE BATH
- ‡ MOISTURIZER
- ‡ MORE

SALE PRICE

99c

DOUBLE KNIT COORDINATES

60" WIDE BOLTED

PERRY'S REGULAR PRICE

\$3.49 YD

SALE PRICE

\$2.99

LADIES SHEER HEAD SCARFS

‡ VARIETY OF COLORS

3 for \$1.00

CANNON SECONDS BATH TOWELS

ONLY **\$1.77** EACH

FALL WEAR CLOSE-OUT

- ‡ GLOVES
- ‡ KNIT CAPS
- ‡ LADIES TOPS
- ‡ CARDIGANS
- ‡ AND MUCH MORE

ALL AT REDUCED PRICES

SECONDS IN CANNON

WASH CLOTHS

ONLY

43c

10 INCH BASKETS WITH HANGERS VARIETY OF COLORS

SALE PRICE **77c**

26" DELUX WOOD

POT STAND

ONLY

\$4.88

42" SISAL ROPE HANGERS FOR HANGING BASKETS ONLY **27c** EACH

FALL WEAR CLOSE-OUT

- ‡ GLOVES
- ‡ KNIT CAPS
- ‡ LADIES TOPS
- ‡ CARDIGANS
- ‡ AND MUCH MORE

ALL AT REDUCED PRICES

perry's

S A L E

perry's

perry's

WE ARE PROUD TO ANNOUNCE THAT MR. DOYLE LIGHT IS OUR NEW MANAGER IN TAHOKA
 WE INVITE EVERYONE TO STOP IN AND GET ACQUAINTED WITH HIM.
 DOYLE HAS DONE AN OUTSTANDING JOB WITH THIS FIRM SINCE HIS EMPLOYMENT IN 1975
 WE HOPE MR. LIGHT CAN BE AS GREAT AN ASSET TO TAHOKA AS HE IS TO PERRY'S

WILSON NEWS

by Brenda Lee

The Lynn County Livestock Show and Sale will be February 23, 24, and 25, the sale, a first for Lynn County, to be at 2 p.m. on Saturday, the 25th.

Barrows will be shown at 8:30 a.m. on Friday, the 24th, and steers will be shown at 6 p.m. that day. Lambs will be shown at 8:30 a.m. on Saturday.

Wilson Athletic Booster Club will meet Monday, February 20, at 7 p.m. in the high school lunchroom.

The Lions Club will meet tonight (Thursday), at which time entrants in the Queen Contest and their sponsors will be guests.

The Queen's Contest will be Saturday, February 18, at 7 p.m. in the high school. Twenty-two girls are seeking the title now held by Kim Rice, and Danny Chisum, head coach at Wilson High, will be master of ceremonies.

A baby shower for Mrs. Becky Wied was given in the home of Mrs. Mildred Talkmitt of Slaton.

Special guests were Mrs. Barbara Culver and Mrs. Joe Mijs, grandmothers and aunts.

Serving refreshments were Nan Wied and Patricia

Koslan. Hostesses, who presented the honoree a brown wicker dressing table, were Teenie Behrend, Carol Bruster, Barbara Dunn, Patricia Koslan, Sandra Lemon, Connie Moerbe, Judy Pat-schki, Twilla Talkmitt, Cindy Wuensche, and Debra Wuensche.

Birthdays, Anniversary Calendar

February 16: Cheryl Wilke.

February 17: Chris Burtch, Dillon Stone.

February 19: Velma Behrend, Cindy Slone.

February 20: Rick Schwertner, Ricky Stone, Mr. and Mrs. H. D. Daniell.

February 21: Mr. and Mrs. Leroy Moczygamba, Mr. and Mrs. Larry Dworackzyk.

February 22: Vicki Steinhauer.

T-Bar Bridge Winners

Winners in last week's T-Bar duplicate bridge game were Mrs. Roy LeMond and Mrs. Auda Norman, first; Mrs. John Curry and Mrs. Meldon Leslie, second; and Mrs. Jess Gurley and Mrs. H. B. McCord, Jr., third.

Contestants Wilson Lions Club Queen Contest



LOWER PICTURE, bottom to top, Cherie Slone, Laurie Ross, Stephanie Cook, Irene Hernandez, Tammy Kahlich, Tracy Ray, Tammy Finnell, Cindy Freitag, Dawn Phillips, Debbie Daniell, Roxanna Box. TOP PICTURE, bottom to top, Sherri Steinhauer, Cindy Slone, Kerrie Lee, Debra Hagens, Rhonda Nolte, Tamera Houchin, Tracy Bartley, Lora Joy, Debbie Finnell, Paige Bishop, Kathleen Bednarz.

Mrs. Crowson Is Coordinator For New Lynn County Project

Mrs. Lorain Crowson has been named Community Volunteer Coordinator in Lynn County in a new project jointly sponsored by the South Plains Community Action Corporation and the Texas Department of Human Resources.

Both agencies are interested in finding ways to help local citizens become involved in providing social services to elderly persons, neglected or abused children, and handicapped persons, according to Nova Purdy, Regional Volunteer Coordinator for TDHR. Mrs. Crowson will be officed at 1521 Avenue J in Tahoka, 998-4553.

She will be assessing service needs in Lynn County and contacting organizations and individuals to let them know of opportunities to volunteer.

"There are many ways in which people can help their less fortunate neighbors," she said. "We would like to establish a committee to make daily telephone calls to elderly people who live alone, to see if they are all right. We want to find mature individuals who could help young mothers having problems with family stresses to learn homemaking skills and how to give better child care. We hope to develop resources for fami-



MRS. LORAIN CROWSON

lies who may have emergency housing needs, and to help elderly and handicapped persons use available medical and financial resources."

Most of her work will be done for persons referred by TDHR caseworkers or by elected officials in the communities she serves. However, she is inviting the public to notify her of elderly or handicapped persons with un-met needs, or of possible needed services for children.

"I especially hope that people with time to contribute to helping their neighbors will contact me," she said, "so that we can match the persons who wish to help with people who need assistance."

Rent-A-Kid Sponsored By Junior Class

Tahoka High School junior class is sponsoring a Rent-A-Kid project, proceeds from which will go to pay for the prom.

Persons may use class members for housework, yard work, or other odd jobs. The price will be any donation which the "renter" wishes to make to the class. "Kids" are available any afternoon and all day Saturday.

Calls may be made to 998-4021 after 4 p.m., and 998-4171 all day.

Bond Sales Reported

December sales of Series E and H United States Savings Bonds in Lynn County were reported this week by County Bond Chairman F. B. Hegi.

Sales for the twelve-month period totaled \$85,657 for 66 percent of the 1977 sales goal of \$130,000.

Texas sales during the month amounted to \$20,953, 232, while sales for the twelve months of 1977 totaled \$283,011,461 with 102 percent of the yearly sales goal of 276.9 million achieved.

Principals' Contracts Renewed At Tahoka ISD Board Meeting

The Board of Education for Tahoka Independent School District met February 9 and renewed the contracts of three principals, including an increase in salary for each.

High School Principal Jim Marcus' contract was extended one year, at state salary plus \$3,000, which includes a \$1,000 increase.

The contracts of Clifton Gardner, North Elementary Principal, and Tom Cooper, Assistant High School/Junior High Principal, were extended one year, at state salary plus \$1,500, which includes a \$500 increase for both.

Melvin Burks, Tubb Elementary Principal, asked that his contract not be considered for renewal. He has another year remaining on his present contract.

Office space for a school business manager was discussed, and Board Chairman Othell Meeks appointed Jay Dee House, Bob Haney, and Mrs. Betty Green to study existing facilities with the idea of providing space at the school.

The Board declared March 6-10 as Public School Week in Tahoka, with a school Open House scheduled for

March 7th, from 7 to 9 p.m. The 1978-79 school calendar was approved, to include eight teacher in-service days and 175 days for students. Classes will begin August 25; Christmas holidays December 21-January 1; school will end on May 19, 1979.



MISS DEBBIE NETTLES, senior at Wilson High School, and the daughter of Mrs. Mrs. Ronnie Nettles, is Sweetheart at Wilson year.

Carrying lead in the poison oak.

Let Us Do It For You

*A Touch Of Class...
For Your Special Times*

... Birthdays
... Anniversaries
... Weddings

--Full-Line Florist--

FLOWERS TODAY

TIM TIPPIT

806/795-9333 5308-B Slide Rd.
Lubbock, Texas 79411

case **case**

"THE TRACTOR SPECIALIST"

WE SPECIALIZE IN AGRICULTURAL
TRACTORS, SALES, RENTALS, LEAS-
ING, FINANCING, SERVICING OR NEW
& USED "FUELSAVER" CASE TRACTORS

Why not deal with the specialist...

Call Grady Jackson, Home 744-0806

CASE POWER & EQUIPMENT

3302 Slaton Rd., Lubbock 745-4451

County Livestock Show
--February 23-24-25--
Auction Sale On 25th

Randolph Aviation

WE ARE NOW DEALERS FOR

GRACE FERTILIZER

DRY OR LIQUID

WE ARE EQUIPPED TO APPLY BY

AIR OR GROUND

LET US SUPPLY YOUR HERBICIDES

WE'LL DO OUR BEST TO GIVE YOU THE BEST PRICES AROUND

WE SINCERELY APPRECIATE YOUR BUSINESS

998-4209

TAHOKA

TREFLAN

PROWL

FAST RESULTS WITH WANT ADS

Civic Organizations

Rotary Club meets at Noon each Thursday at the Cafeteria. Horace is President.

Lions Club meets at Noon each Wednesday at the Cafeteria. Joe is President.

Lodge Notes

STATE MEETINGS of Tahoka Lodge No. 1041, the first Tuesday night of each month. December - March, 7 p.m.; April - September, 8 p.m. Members are urged to attend. Visitors welcome. Rush Dudgeon, sec., Bill Burham, W.M.

U.O.F. Lodge No. 167 of Tahoka meets 1st and 3rd Thursday at 8 p.m. at Corner of S. 1st and Ave. V. C. W. Burr. Noble Grand; Charlie Beckham, Sec.

REAL ESTATE

PROPERTIES WANTED

WANT BUYERS FOR FARMS AND RESIDENTIAL

PROPERTIES TO SELL YOUR PROPERTY FOR YOU.

THE WALKER AGENCY Tahoka, Texas

"Red" Brown

STATE BROKER Can Be Sold Can Sell It

Leecher Sherrod

4300 - J. E. Brown 4382 - B. F. Sherrod 4515 - TAHOKA

FARR, 998-4290

THOUSANDS OF OLDER HOMES Excellent arrangement. Priced \$33,000. 80% loan available.

WHEELER, REALTORS 3302 34th St. Lubbock, Texas 806-795-5221

WANTED

D-LVN, full-time or part-time, 3-11 shift, good conditions. Colonial Home, 998-5018. 5-tfc

For Rent

Furnished three-bedroom and bath house. 6-tfc

Need A "Handy-Man"?

Who knows? Maybe I can fix it, clean it, repair it, replace it, or break it!

CALL 998-5025

Business Services

WE PUMP CESSPOOLS and station pits. Jimmy McMillan, phone 998-4953. 37-tfc

WANTED-Trenching jobs, all jobs, large or small. Bingham Brothers, 998-4722 after 6 p.m. 39-tfc

WE DO PICTURE FRAMING-All sizes. Borden Davis Frame Shop. tfc

COOK PUMP SERVICE-service on Western turbines and all makes of submersibles. Ph. 998-4752. tfc

PAINTING inside and outside, Dub Halford, 998-5076, Lockwood and Ave. P. 31-22tp

CHAIN SAWS and small motors repaired, chains sharpened. Have chains. 2 miles west, 1 north of Cox's Store. O. O. Tekell, 924-7471. 45-tfc

EVEREADY hearing aid batteries now in stock. Will fit nearly all hearing aid models. Tahoka Drug. 10-tfc

COMING TO LUBBOCK? TV need repair? Same-day service on most Zenith and RCA in by noon. Discount for cash and carry on sales of Zenith and Maytag products. Ray's TV, 2825 34th, Lubbock, 795-5566. 46-tfc

FOR HIRE-Deep breaking and chiseling. Contact Jim Dulin, 828-4377, Slaton. 2-4tc

THREE-WHEEL SPRAY RIGS-Bring in your Computers and Pacesetters for repairs and tune-up before spray season arrives. Curry's Commuter Sales and Service, 727 Lockwood, 998-4776. 3-tfc

LET US COPY and restore your valuable portraits. C. Edmund Finney. 9-tfc

DO CUSTOM FARMING: Treflating or chiseling, etc. 628-2443. 1-15tc

TO GIVE AWAY-Female German Shepherd, male Golden Retriever, male Dachshund. Contact Steve Payne, 327-5377. 5-tfc

ANYONE interested in forming JC's in Tahoka, 18 years of older, contact Doyle Light, manager, Perry's. Call 998-4094, and let's get started. 7-1tc

LECITHIN! Kelp! B6! Cider Vinegar! Now all four in one capsule, ask for VB6+ or VB6+ Double strength, Dayton Parker Pharmacy. 7-3tp

STILL HANDLING good ole Watkins Products and Amway. 628-2278. 7-2tp

Airplanes For Sale

JOHN SPRABERRY Lamesa, Texas Phone 872-5503

SEALED BIDS are being accepted in the office of the Superintendent of Schools, Tahoka, until noon of the 8th of March, 1978, for the sale of the following tires: 8 - 750 x 20 new tires, three of these mounted on wheels. Please submit all bids to the Board of Education with "Tire Bid" marked on the envelope. These tires are located at the High School bus barn for your inspection 8 a.m. until 5 p.m. (1925 Avenue P). The school reserves the right to accept any bid submitted for the best interest of the school. 7-1tc

LEGAL NOTICE

FOR SALE-1976 Chevy Silverado, low mileage, 350 CID, fully loaded, and many extras. Call after 5:30. Mike Braddock, 998-5087. 7-2tp

FOR SALE-1968 Chevrolet, power and air. 998-4688. 7-1tp

FOR SALE-520-acre farm, 18 miles west of Brownfield, small electric well, good Brownfield soil, most best deep broke again within last 3 years, \$225 acre. Kenneth Owen, Amarillo, 806-355-6226. 51-3tc

FOR SALE-2-ton GMC truck, 1956 model with two propane tanks, 1500-gal. capacity, for hauling water. 30-gal. butane tank connected for forcing water out of tanks, 35-foot filler hose. Truck has new motor. Phone 998-4006 or 327-5252. 7-3tp

FOR SALE-1976 Camaro. Call after 6, 998-4647. 5-4tc

FOR SALE-77-3/4 ton, 4-wheel drive, 350 V8 Chevy pickup, PS-PB, Air, Tilt wheel, AM-FM radio, good rubber. 998-4824. 6-2tp

FOR SALE-Three-bedroom house, fenced backyard, cellar, 2-room garage apartment, new price. 2301 N. 5th, 998-4368. 6-1tc

FOR SALE-6500-cubic-foot evaporative air conditioner. Real reasonable. C. Edmund Finney, 1604 Main Street, Tahoka. 3-tfc

For Sale

FOR SALE AT TED'S TRADING POST & ANTIQUES-Clean used furniture and appliances, heaters. 1205 S. 9th St., Slaton, phone 828-6820. 19-tfc

FOR SALE-340 acres 5 miles north, 2 miles west of West Point, in Terry County. Good productive land, \$275 per acre. 998-4869. 6-2tc

HOUSE FOR SALE-3-bedroom, dining room, near school. Call 915/643-2602 daytime; 915/646-8449 at night. 47-2tp

FOR SALE-10, 20, 30-acre tracts. South of town next to city limits. One good house. Good terms. Call Roland Clem after 5, 998-4462; office, 762-0337. 2-tfc

HOUSE FOR SALE-Two-bedrooms and two baths, 1900 North 5th. Call 998-4906. 3-tfc

FOR SALE-Singer sewing machine, new cabinet, in good condition, \$100. Call 998-4869. 4-2tc

FOR SALE-1976 Camaro. Call after 6, 998-4647. 5-4tc

FOR SALE-77-3/4 ton, 4-wheel drive, 350 V8 Chevy pickup, PS-PB, Air, Tilt wheel, AM-FM radio, good rubber. 998-4824. 6-2tp

FOR SALE-Three-bedroom house, fenced backyard, cellar, 2-room garage apartment, new price. 2301 N. 5th, 998-4368. 6-1tc

FOR SALE-520-acre farm, 18 miles west of Brownfield, small electric well, good Brownfield soil, most best deep broke again within last 3 years, \$225 acre. Kenneth Owen, Amarillo, 806-355-6226. 51-3tc

FOR SALE-2-ton GMC truck, 1956 model with two propane tanks, 1500-gal. capacity, for hauling water. 30-gal. butane tank connected for forcing water out of tanks, 35-foot filler hose. Truck has new motor. Phone 998-4006 or 327-5252. 7-3tp

FOR SALE-Two AKC registered male Doberman pups, 11 weeks old. Call 998-4236. 7-2tp

FOR SALE-1976 Chevy Silverado, low mileage, 350 CID, fully loaded, and many extras. Call after 5:30. Mike Braddock, 998-5087. 7-2tp

FOR SALE-1968 Chevrolet, power and air. 998-4688. 7-1tp

FOR SALE-1976 Chevy Silverado, low mileage, 350 CID, fully loaded, and many extras. Call after 5:30. Mike Braddock, 998-5087. 7-2tp

FOR SALE-1968 Chevrolet, power and air. 998-4688. 7-1tp

FOR SALE-1976 Chevy Silverado, low mileage, 350 CID, fully loaded, and many extras. Call after 5:30. Mike Braddock, 998-5087. 7-2tp

FOR SALE-1968 Chevrolet, power and air. 998-4688. 7-1tp

FOR SALE-1976 Chevy Silverado, low mileage, 350 CID, fully loaded, and many extras. Call after 5:30. Mike Braddock, 998-5087. 7-2tp

FOR SALE-1968 Chevrolet, power and air. 998-4688. 7-1tp

FOR SALE-1976 Chevy Silverado, low mileage, 350 CID, fully loaded, and many extras. Call after 5:30. Mike Braddock, 998-5087. 7-2tp

FOR SALE-1968 Chevrolet, power and air. 998-4688. 7-1tp

FOR SALE-1976 Chevy Silverado, low mileage, 350 CID, fully loaded, and many extras. Call after 5:30. Mike Braddock, 998-5087. 7-2tp

FOR SALE-1968 Chevrolet, power and air. 998-4688. 7-1tp

FOR SALE-1976 Chevy Silverado, low mileage, 350 CID, fully loaded, and many extras. Call after 5:30. Mike Braddock, 998-5087. 7-2tp

FOR SALE-1968 Chevrolet, power and air. 998-4688. 7-1tp

FOR SALE-1976 Chevy Silverado, low mileage, 350 CID, fully loaded, and many extras. Call after 5:30. Mike Braddock, 998-5087. 7-2tp

FOR SALE-1968 Chevrolet, power and air. 998-4688. 7-1tp

Garage Sale

GARAGE SALE-Used doors, bathroom fixtures, double sinks, table saws, 2 boat motors, end tables, odds and ends. 200 block of South 2nd, Saturday only. 7-1tp

CARD OF THANKS

I wish to express a special "Thank You" to all who have been so thoughtful of me during my recent illness--to Dr. Chamblor, as well as to all the nurses who were so helpful to me during my stay in the hospital; to the ones who sent flowers, cards, and visited me; and for your prayers which were so special to me. The concern of friends offers one much encouragement.

Mrs. W. Z. (Lois) Florence 7-1tc

Your chances of dying from a heart attack or stroke are 50-50.

American Heart Association

Compare! Dristan® Tablets relieve more colds, sniffles than Contac or Aspirin.

	Dristan	Contac	Aspirin
Nasal Congestion	✓	✓	✓
Runny Nose	✓	✓	✓
Aches & Pain	✓	✓	✓
Fever	✓	✓	✓

Strongest anti-itch drug you can buy without prescription

Stop itching fast of external vaginal, rectal, and other skin conditions. Doctors find even severe itching can be treated with a special drug. You can now get this anti-itch drug ingredient with no prescription in BICOZENE®. Use only as directed. The medicinally proven cream for itching. **BICOZENE**

A LASTING TRIBUTE to the memory of your loved ones through a memorial gift to the American Heart Association. Darlene Gurley First National Bank, Tahoka

Texas Food and Fiber

by Reagan V. Brown, Commissioner Texas Department of Agriculture

FOLLOWING MY DISCUSSIONS with Sec. of Agriculture Bob Bergland in Houston recently, the target prices on grain sorghum and barley were raised to substantially higher levels than were first proposed.

I had previously been in contact with him on the phone, urging the grain targets be set high enough to at least cover production costs. Of course, higher targets are not the entire solution to our problems. We still need to expand foreign trade and give farmers unimpeded access to world markets.

But the new targets offer some immediate relief by allowing farmers to project a better financial picture when applying for operating loans. If our farmers are to survive the current cost/price squeeze, their credit sources need such assurances.

We estimate the new targets could mean as much as \$92 million to Texas grain sorghum farmers on the



1977 crop.

I VISITED TEXAS A&M the other day to attend a luncheon celebrating the tremendous success of Mission '77, the screwworm eradication program. I was pleased to learn that we have achieved a 25-fold reduction in damage costs to the state's livestock producers in the last few years.

In 1972, there were 90,000 screwworm cases in Texas alone, not to mention those in Mexico and surrounding states. In 1976, 28,000 cases were reported. But last year, with the initiation of Mission '77, screwworm cases dropped to just 39. And we expect that number to approach zero in 1978.

I've treated enough infected sheep and calves to know what welcome news this is to Texas livestock producers.

LENNOX
CERTIFIED HEAT PUMP SPECIALIST
The Weather Doctors
Residential Heating Air-Conditioning-Sheet Metal & Commercial
WILSON, TEXAS 628-2461
Message Service: Slaton, Tex. 828-5205

PAYNE EQUIPMENT SALES, INSTALLATION AND SERVICE
FOLLIS HEATING & AIR CONDITIONING
FOR FREE ESTIMATE PHONE 628-3271
OSCAR FOLLIS WILSON, TEXAS

A TRUE VALUE STORE
WHITAKER HARDWARE
"WE SELL EVERYTHING - KEEP NOTHING"
Phone 998-4747 Tahoka, Tex 79373

VETERANS OR WIDOWS OF ALL WARS WHO NEED HELP OR ADVICE IN CLAIM BENEFITS, CONTACT...
SID LOWERY
SERVICE OFFICER
FRIDAY OF EACH WEEK AT COURTHOUSE TAHOKA, TEXAS

FARM BUREAU INSURANCE
INSURANCE FOR ALL YOUR NEEDS
LIFE - AUTO - FIRE - FARM LIABILITY BLUE CROSS - BLUE SHIELD
Robert Harvick, Agency Mgr.
G. W. White, Agent, Lynn County
Brad Lott, Agent, Garza County
PHONES 998-4320 AND 998-4591 RES. PHONE 998-4779 TAHOKA, TEXAS

Eades Drilling & Pump
Test Hole Drilling Domestic & Irrigation Water Wells Service On All Makes Of Submersibles 924-7532

NOTICE
Mrs. Gladys Cobb is listing her large, 2400 sq. ft., three-bedroom home for sale. It has 2 full decorator baths, separate living room and a large den. It is fully carpeted, with custom drapes throughout, plus numerous walk-in closets and built-ins. This beautifully decorated home has an all-electric kitchen including dishwasher and disposal. It has central heat and air, and two hot-water heaters, a utility room, and a separate storage room. Also attached double garage with electric door.
For Appointment, Call: Mrs. Charley Lichey, 998-4421

Professional Directory

Service To All Faiths "WE CARE FOR YOURS AS WE WOULD HAVE OURS CARED FOR" BILLIE WHITE - OWNER	Dr. W. A. Schaal Chiropractor 2006 10th Street Lubbock, Texas Telephone 762-8659	Stice Refrigeration Roy Stice New & Used Appliances Services & Sale Tahoka 998 - 4741
WHITE FUNERAL HOME PHONE 998-4433 COMPLETE FUNERAL SERVICE	P & D PRODUCTS, INC. Phone 428-3882 O'Donnell, Texas SAND FIGHTERS STALK CUTTERS BED SLIDES TOOL BAR ACCES. MARKERS POINT SHARPENING CUSTOM WELDING OF ALL KINDS	24 Hour Licensed Personnel Colonial Nursing Home of Tahoka State (Vendor) Approved 1829 S. 7th PH. 998-5018
REAL ESTATE SALES Lease & Rental Contracts Management Service NEW HOME FARM STORE, INC. Box 111 New Home, Texas 79383 Call 806/924-7444 Joe D. Unfred, Broker 806/924-7272 Lee Moore, Sales 806/463-2593	Phillips Pest Control Commercial - Residential Texas Lic. No. 3382 2128 Main Phone: 998-5228 Tahoka, Tx. Residence: 998-4806	Wally and Donna's Fina and Tire Shop Main Street - Tahoka WE FIX FLATS WHEEL BALANCING New and Used Tires Fina Motor Oil
Chandler's Manufacturing WE ARE NOW OPEN FOR BUSINESS COME BY AND SEE US **CUSTOM BUILDING REPAIR** **PORTABLE WELDING SERVICE** THANK YOU FOR YOUR SUPPORT AND TRADE --Located 2 Blocks East Of Old Rim Rock Grocery-- Mike & Gus Chandler	RANDOLPH AVIATION All Aerial Applications P.O. Box 299 Tahoka, Texas 79373 DICKIE RANDOLPH TAHOKA AIRPORT (806) 998-4209 RODNEY RANDOLPH 1301 - 65th, LUBBOCK LUBBOCK (806) 744-8975	Cottonseed Delinters, Inc. Tahoka, Texas Ph. 998-4115 "Quality Processing for Better Stands and Bigger Yields"

come to our

WEDNESDAY SALE

WEDNESDAY SALE

PRICES EFFECTIVE - FEBRUARY 16-22, 1978! Lowest discount prices plus

PLUS S&H GREEN STAMPS



- KRAFT IMITATION MADE FROM CORN OIL 12 OZ. PKG. **CHEESE \$1.19**
- SHURFRESH "OVEN" READY 10 OZ. CANS **BISCUITS 68c**
- CHUCK U.S. GRADED BLADE CUT LB. **ROAST 68c**
- FRESH GROUND "GROUND FRESH DAILY" LB. **BEEF 68c**
- RIB U.S. GRADED LB. **STEAK 89c**
- FRESH BABY LB. **BEEF LIVER 59c**

HE MAN HICKORY SMOKED **BACON \$1.19**

WRIGHT HICKORY SMOKED **PICNICS 64c**

SLICED LB. PKG. **SAUSAGE \$1.89**

LB.

PLUS S&H GREEN STAMPS



INSTANT **NESTEA \$1.59**

LARGE 3 OZ. JAR



LET THE PHONE DO THE COOKING!!!! **BROASTED CHICKEN \$3.39**

EA.

- TACOS 3 for \$1.00**
- BURRITOS 3 for \$1.00**
- GERMAN SAUSAGE 3 for \$1.00**
- FRUIT PIES 3 for \$1.00**
- COLESLAW CTN. 49c**
- TATER TOTS CTN. 39c**

KOUNTY KIST **SWEET PEAS 5 for \$1.00**

303 CANS

CHICKEN OF THE SEA **TUNA 59c**

6 1/2 OZ. CAN

- PLANTATION **GRAPE JELLY 2 LB. JAR 59c**
- CONTADINA **WHOLE TOMATOES 303 CANS 3 for \$1.00**
- GAUDY'S **COTTAGE CHEESE 12 OZ. CTN. 35c**
- SHURFINE **FRUIT COCKTAIL 303 CANS 3 for \$1.00**
- LILT **HOME SPECIAL PERMANENT 1 LB. EA. \$1.19**

- FOOD KING **SALAD DRESSING QT. JAR 59c**
- DELSEY **BATHROOM TISSUE 4 ROLL PKG. 79c**
- FRESH FROM TEXAS **CREAMY BAKERY FRUIT PIES SAT. & SUN. ONLY 9 PIE \$1.89**
- TROPHY **FROZEN STRAWBERRIES 10 OZ. CTNS. 3 for \$1.00**
- SHURFINE **EXTRA RICH SHAMPOO 11 OZ. BTL. \$1.19**

- SHURFINE **PORK AND BEANS 16 OZ. CANS 4 for \$1.00**
- GAUDY'S **BUTTERMILK 1/2 GAL. CTN. 69c**
- SHURFINE **W.K. OR C.S. CORN 303 CANS 4 for \$1.00**
- PIGGY WIGGLY **HAMBURGER BUNS 8 CT. PKGS. 3 for \$1.00**
- EMPIRE **VITAMIN-C TABLETS 100 CT. BTL. \$1.59**



FOOD KING ENRICHED **FLOUR 49c**

5 LB. BAG

PLUS S&H GREEN STAMPS

GOLDEN **BANANAS 19c**

LB.

CALIFORNIA SUNKIST **ORANGES 3 LBS. \$1.00**



GARDEN FRESH PRODUCE

TEXAS RUBY RED **GRAPEFRUIT 5 FOR 88c**

YELLOW MEDIUM **ONIONS LB. 10c**

PLUS S&H GREEN STAMPS

WE RESERVE THE RIGHT TO LIMIT QUANTITIES! Shop the friendliest store in town **PIGGY WIGGLY SUPERMARKET** PLUS DOUBLE S&H GREEN STAMPS ON WEDNESDAY WITH \$2.50 PURCHASE OR MORE!



Piggly Wiggly Tahoko