



# New Home School News

**Football**  
A 65-yard touchdown run by New Home's Roy Villarreal in the second quarter Friday night capped a 14-6 victory for the Leopards of District 2-B over the Kress Kangeroos.  
Kress, dropping to 2-2 on the year, opened the scoring with a 48-yard romp by quarterback John Weather-

ed with 8:44 left in the first quarter. New Home followed up with 37 seconds left in the same stanza when Louis Estrada bulled over from one yard out after the Leopards recovered a Kress fumble at the Kangeroo seven.  
The Leopards, now 2-1-1 for the year, were paced by Villarreal's 103 yards rushing.



New Home Elementary Teachers

From left to right, Mrs. Don Sharp, Mrs. Joann Kieth, Mrs. Lavern Lewis, Mrs. Delores Price, Mrs. Anna Foley, and Mrs. Joyce Davies.  
All of the above teachers have a combined total of 50 years teaching experience at the New Home Independent School District. Most of the teachers have completed graduate studies, or are working on master, or have a

Test, we do not have to take the Final Test and we put our name on a leaf. At the end of the year, the one with the most one hundreds gets the leaf.

We have new English books and the activities are so much fun.

We just finished posters, which are displayed in the hall, showing people doing their jobs. We plan to interview some people about their jobs and give the results to the class.

Math is beginning to get interesting. We have finished our Review of Sets and are now Regrouping Tens for addition and Subtraction.

Social Studies is about "Man and Culture". We have just completed a unit on "Man Using Water and Land." We made posters showing how land and water are used. Also we have learned to use a globe in doing our map study.

We are moving slowly in our Science book. It is new and about structures and functions. We are fixing a rock display now.

For music on Monday, Wednesday, and Friday, the third and fifth grades come to our room. We have learned some songs about America, our school song and some other "Fun" songs.

Health class has been a discussion class about cleanliness and keeping healthy.

We have P.E. in the old gym each day. We have been doing exercises and playing games.

Thursday afternoon, we go to the Junior Hi Pep Rally and on Friday afternoon, we go to the High School Pep Rally. Nearly everyone in the class wears red on Friday for "Red Day".

Boy, we really had fun at the South Plains Fair this year.



Plan A Teachers

Mrs. Helen Moss, Counselor / Diagnostician for Freshship Cooperative. Mrs. Moss works with special program in the Plan "A" program and shares her time with several schools.

Mrs. Rose Wheeler, School nurse. Mrs. Wheeler has a R.N. degree and works with New Home and Wilson School.  
Mrs. Lois Elliot, Director of Freshship Co.

Mrs. Elliot oversees complete operation of "A" programs Home, Wilson, Fr Shallowater.  
The Freshship Co is comprised of New Wilson, Freshship lowater school, w schools share trained people planning and work.



New Home Teachers

From left to right, Miss Mary DeLeon, Compensatory Math Aide; Mrs. Susie Reynolds; Title 1 Reading Aide; Mrs. Anita Roman, Community Coordinator Aide; Mrs. Rose Grimes, Title 1 Reading Aide; Mrs. Lola Hiracheta, Plan "A" Aide and Mrs. Adela Flores, Record Clerk for Title 1 Migrant Program.

These ladies provide extra hand for the teacher, and expand the amount of help your child receives.



Title One and Plan A Teachers

Left to right, Mrs. Mary Jane Hodde, Plan "A" teacher. Mrs. Hodde is a certified L/LD teacher and has a number of hours toward a M.Ed. degree. Miss Carol Soper, Plan "A" teacher. Miss Soper has certified in EMR and Early Childhood.  
Miss Melodie Eades, Title 1 READING TEACHER.

Miss Eades has certification and a Spanish American Reading teacher. Miss Karen Da Reading teacher. Mrs. Saundra Gai Migrant. Mrs. G specialist in Migration, being fluent and has elementar fication.



Fourth Grade

The fourth grade class of 1975-76 has been a very busy class. There are seventeen in the class. They are Billy Anderson, Sheree Bruton, Rosa Estrada, Angie Flores, Robert Griffin, Manuel Hiracheta, Kelly Johnston, Lance Kieth, Judy Mandrell, Deloris Maxwell, Lusa McBrayer, John McCasland, Max Ortega, Gerry Paul, Beverly Powell, Oscar Roman Jr. and Patsy Sierra.

Language.  
In Reading, we have studied why spoken language is so important. To experience its importance we had a day of only motions and writing. We decided before the day was over, that we were glad some smart person perfected a way for us to speak.  
In Spelling, we have learned 100 new words. We have reviewed long and short vowels in one and two syllable words. If we make 100 on Wednesday Trial

Several are participating in special classes for Reading, Math and Oral

**THE PHOTO CHARM COMPANY**

BIG 8x10 LIVING COLOR PORTRAIT

AT **99¢**

Plus 76¢ for handling

Compare at \$25.00!

GENUINE NATURAL COLOR PORTRAITS  
Not the old style tinted or painted Black & White photos.

- SELECTION OF PROOFS 4-6 Poses to choose from.
- FOR ALL AGES Babies, children, adults.
- GROUPS photographed at an additional small charge.
- FREE TO ALL SENIOR CITIZENS Free 8x10 living color portrait to all customers over 60 years of age.
- LIMITED OFFER! One per subject, one per family.
- Advertisers Special Head & Shoulders Only
- PHOTO CHARMS AVAILABLE TO CUSTOMERS

**TELL YOUR FRIENDS ABOUT THIS SPECIAL OFFER**

**RIM ROCK GROCERY**

Tahoka, Texas  
Sat. Oct. 4 - 10 a.m. to 6 p.m.

**FRIENDLIEST STORE IN TOWN**

LOW OVERHEAD      LOW PRICES      TOP QUALITY FOOD

DEL MONTE FRUIT COCKTAIL 17 OZ <b>37¢</b>	KRAFT FRENCH OR ITALIAN DRESSING 8 OZ <b>41¢</b>	WHITE SWAN COFFEE 1 LB <b>\$1.19</b>
TRAPLES PINTO BEANS <b>4/\$1.00</b>	WHITE SWAN SLICED CARROTS <b>4/\$1.00</b>	WHITE SWAN GOLDEN HOMINEY 15 OZ <b>5/\$1.00</b>
WHITE SWAN BLACK EYE PEAS 15 OZ <b>5/\$1.00</b>	ZEE SPICE TONE OR PRINTED TOWELS <b>45¢ OR 2/89¢</b>	GREASE RELIEF SQUEEZ BOTTLES 32 OZ <b>79¢</b>
COKES <b>\$1.59</b>	HARVEST VACUUM PAC BACON 16 OZ <b>\$1.49 LIMITED</b>	GIANT SIZE CHEER 49 OZ <b>\$1.19</b>

GOLD EAGLE BOOSTER ANTIFREEZ  
16 OZ  
**49¢**

BUNK CAKE CAKE MIX  
**99¢**

RIM ROCK GROCERY

WE RESERVE THE RIGHT TO LIMIT QUANTITIES

PALMOLIVE RAPID SHAVE  
**3/\$1.00**

COLOGNE SCENT

TRIPLE FUDGE POUND CAKE  
MACAROON  
FUDGE NUT  
LEMON BLUEBERRY  
**99¢**

**What's Cooking In Food Careers?**  
New Home Fifth-Graders are exploring this question as they study a Career Education unit on Food Services.

Students have become familiar with words and phrases related to Food Services, and a bulletin board depicting various jobs in this area was done by Betty DeGrate, Anita Estrada, Mireya Cortez, Steven DeGrate, Maria Ibarra, Eleane Griffin, Lorenzo Torres.

Our school dietitian, Mrs Taylor, taked to students about her job, and about nutrition, which led students Carrie Hawkins, Terry Villarreal, Marina Mendoza, Joe DeLeon, Johnny Vickers, and David Estrada, to do a bulletin board for the cafeteria on the Four Basic Food Groups.

On Friday, Sept. 26, the class had an off-campus learning experience at Whataburger, on 50th Street in Lubbock. We were given a most instructive tour through the facility by the manager, Mr. Kevin O'Donnell. We later enjoyed a delicious meal there.

**O'Donnell Young Farm TURKEY SHOO**

Friday And Saturday -- Oct. 3 And 4

**Paymaster Gin**

O'DONNELL, TEXAS

10:00 a.m. till Dark

**Lynn County News**

Sends Your Message to 2,200 Homes

Lubbock, Texas 79401

"Greatest Business Opportunity in Lynn County"

Published weekly on Thursday, at Tahoka, Lynn County, Texas, office and printing plant located at 104 Avenue D, Tahoka, Lynn County, Texas 79401.

Entered as second class matter at the post office at Tahoka, Texas 79401, under Act of March 3, 1979, and published continuously without change.

Any appearance, reflection in the reputation or standing of any individual, firm or corporation that may appear in the contents of the Lynn County News will be equally corrected when called to our attention.

**TEXAS PRESS ASSOCIATION**  
Member 1974

Subscription Rates:  
Lynn and adjoining counties \$1.00  
Elsewhere in Texas \$1.20  
Out of State \$2.00

Owner: Lynn County News, Inc.  
Publisher: Lynn County News, Inc.  
Advertising: Lynn County News, Inc.  
Business: Lynn County News, Inc.

**First Application Relieves Itchy Skin Rash**

**Also Helps Promote Healing**

Medicated Zemo quickly relieves itching, irritated skin. Then Zemo helps nature heal and clear red, scaly skin rashes externally caused. For fast relief, get Zemo Ointment or Liquid.

THE LOANER CONQUERS BILLS

BECAUSE THEY'RE THERE!

THE BEST OF ALL POSSIBLE BANKS

When you're not careful, bills can become mountains in no time. need money for ANY reason and don't want to be hounded with a personal questions — see the Loaner. Then watch him raise the loan. A good bank is a bank of few words when it comes to lending. So there's just a few questions — like how much? Simple? Yes. And to boot, with low interest rates, it's downhill all the way. A good bank has more Answers than Questions!

Wilson State Bank

Lynn County News

McBrayer is now living in New Home. Beth is employed as hostess at the Grid Iron Restaurant in Lubbock, she moved here from Dallas.

Mr. and Mrs. R.A. McBrayer of Mesquite, Texas visited here over the week-end with their son, Don McBrayer and family and with their daughter, Mrs. Tommie (June) Anderson and family. They will return home Tuesday, Mr. McBrayer who was seriously ill a few weeks ago is now doing fine.

Homecoming

There will be a Homecoming Reception for ex-students in the cafeteria after the game with Ropes here Friday Oct. 10th.

Funeral services for Mrs. Ella L. Wren, age 86 of Crosbyton were at 2 p.m. Monday, Sept 22nd, in the Crosbyton Church of Christ with Loyd Hall, minister of the church officiating, burial was in the Crosbyton cemetery, Mrs. Wren died Friday in the Crosbyton Hospital after a long illness. Ella L. Davis was born Jan. 23, 1889 in Rannels County she moved with her parents, MR. AND Mrs. Job Davies to the plains of Texas in 1900 and the family settled near, and helped establish the town Southland. She married to Ernest Young, in 1911. He died in Jan. 1915 while serving as Crosby County Treasurer. His widow assumed the position after her husband's death and served as County Treasurer until 1925. In 1926 she and W.E. Wren were united in marriage. Mr. Wren preceded her in death in 1968. She was a member of the Church of Christ and a former member of the Eastern Star. Survivors include one son, Walter Young of Seagraves, one grandson Ernest Dale Young of Sand Springs, one Great-grandson, Eddie Young of Big Spring. One sister, Mrs. Nina Bonine, Tucson Arizona. One brother Ernest Davies, Lubbock, and a great number of nieces and nephews. Serving as Pall bearers were, Charles Freeman, Dennis Robinson, Roy Heath, D.B. Ellison, Don Parker, and Dee Cash, Joe Johnston. Clyde Hayley were Honorary pall bearers.

Mrs. Kenneth (Von) McClung of Ft. Worth came by plane Friday evening to spend the week end with her Parents, Mr. and Mrs. Leroy Nettles and to see her grandmother Mrs. Roy Nettles. Von teaches in the Leonard Middle School and Kenneth is Music Director in the Lakeview Baptist Church in Ft. Worth.

Mr. and Mrs. Adrain Evans, and Mr. and Mrs. Cleon McCallon of Wolforth left Thursday for San Marcos, where they vacationed until Saturday, when they went to Austin to attend the Texas Tech - Texas University game. They returned home Sun.

Perry Phifer is in Room 205, St. Marys Hospital where she was taken after she was injured in a two car collision in Carlisle, Tuesday afternoon. Her right leg was broken above the knee and she was badly bruised and a few cuts about the face and hands. Her car was demolished. Perry is a freshman student in Texas Tech, and she hopes to be able to return to classes in a few weeks.

Mrs. Wilmer Smith went to College Station Sun, Sept. 21st, for a meeting of the Texas A&M Board of Regents. The Texas A&M private plane picked Mrs. Smith up in Lubbock and another board member, Mr. Sam Whittenburg in Amarillo, on Monday morning, two plane loads, the staff and board members went to Tarleton State University in Stephenville where they met with the faculty and toured the campus, and returned to A & M for the board meeting Monday afternoon and Tuesday morning. Mrs. Smith returned home Tues. afternoon. The board selected a site for a new Fine Arts and Auditorium Building.

After having the Champion Pigeon at the South Plains Fair, the past two years Don McBrayer failed to reach the top this year, however he did pretty well, with 18 birds entered, he got nine first place, four second place and two fourth places. Dons' next show will be the National Young Bird show in Louisville Kentucky.

Mr. and Mrs. J.W. Edwards visited relatives in East Texas last week leaving New Home Mon. they visited his sister and her husband, Mr. and Mrs. Ernest Stephens in Tye, the accompanied them on to Chalk Mountain where they spent some time with his

brother, Mr. and Mrs. George Edwards, and to Hillsboro another sister.

Wilmer Smith went to Austin Mon. for a Texas Seed and Plant Board Meeting and as he returned home Tues. afternoon he was contacted at the Braniff Office in Dallas and immediately flown to Washington D.C. for an urgent meeting with the President. At 10 a.m. Wednesday, Wilmer was representing the farmers in this meeting.

16 year old Bryan Keith is doing real well in Room 515 Methodist Hospital after having surgery on his leg. A plate and pins were put in to repair the damaged bone, he hopes to be able to return to classes in New Home High School where he is a Jr.

Mr. and Mrs. Clyde Smith spent two weeks at their lake home in Whitney returning home Sat.

Nancy, eight year old daughter of Mr. and Mrs. Moses Hirscheta was taken by private car to St. Marys Hospital Sunday afternoon, after a riding lawn mower ran over her foot, severely damaging her toes. She is in room 107 and hopes to be able to return to school in a week or two, she is a third grade student.

Diana Sanchez, 13 year old daughter of Mr. and Mrs. Neno Sanchez is confined to her home with infectious mononucleosis, she is a 7th grade student.

Ewards Wins Horse Show

John Dudley Edwards placed the following places at the Quarter horse show Sat. at the South Plains Fair: Junior Quarter Horse Reining - 1st, Youth Activities Reining - 14 - 18 - 1st, Youth Activities Barrel Race - 14 - 18 - 4th, Youth activities Pole Bending - 14 - 18 - 2nd, Others present: Mr. and Mrs. John Edwards, Mrs. C.G. Eades & Mr. and Mrs. Decon Janes of Roosevelt.

Starving Artist Sale

The Lubbock Jaycee-Ettes invite the participation of area artists in their fourth annual Starving Artists Sale Nov. 7, 8 and 9. The three-day sale will run from 10 a.m. until 3 p.m. Friday and Saturday and from noon

until 6 p.m. Sunday in the former Hemphill-Wells building in Monterey Center on 50th street.

Any type of original work of art is acceptable, including a variety of oils, watercolors, etchings, sculpture, carvings, china painting, pottery, jewelry or stichery. There is no age or professional limit to participation.

For the first time, customers will have the privilege of using two major credit cards for charge purchases at the sale. Jaycee-Ettes believe this will increase the volume of sales, even over last year's total.

Each artist will be charged a \$5 entry fee which must accompany an entry form. Those forms plus information sheets may be obtained at any craft or hobby store in Lubbock, or at the Garden and Arts Center on University Avenue.

Two Jaycee-Ettes will also be manning an information station during the day at 792-3923 or 792-1913. All inquiries of any nature are welcome.

Nov. 3 is the deadline for entry form and artists' fees.

The Jaycee-Ettes chapter will retain 20 per cent of all items sold, 80 per cent of the purchase price going to artists. Profits earned by Jaycee-Ettes will contribute to charitable organizations.

Reading Conference

A large number of teachers and administrators from the Lubbock area public schools and colleges is expected to attend the ninth annual Reading Conference October 3 and 4.

"Proclaim Liberty Throughout the Land--Read!" will be the theme for the conference to be held in the Coronado High School, Lubbock.

The reading conference is sponsored by the Texas Association for the Improvement of Reading. Locally, it is a joint effort of Lubbock and area public schools and of the Texas Tech University. Approximately 1,000 teachers and administrators attended last year's meeting.

Two leaders in the field of reading instruction will give addresses at the general sessions and interest groups. Dr. Eldon E. Ekwall and Dr. Kenneth S. Goodman, recognized as outstanding contributors to the field of

reading, will be speaking on these topics "Some Changes That Would Make a Difference" and "A Bi-Centennial Revolution in Reading".

In addition to the general sessions Friday afternoon at 4:00 P.M. and the Saturday morning session at 9:30 A.M., 15 interest group meetings are slated. Master teachers from Lubbock, the area schools and Texas Tech, as well as Dr. Ekwall and Dr. Goodman will be speakers and leaders of these sessions.

Mrs. Virginia Davis, Edinburg, president of the state organization will preside during the first general session of the convention at 4:00 P.M.

Area teachers may register Friday beginning at 3:30 P.M. or may pre-register with Mr. Jerry R. Hale, principal of Stewart Elementary, 4815 - 46th Street, Lubbock, Texas 79414. The Sessions will conclude at noon on Saturday.

Local leaders of the conference include the TAIR Area vice-President, Mrs. Bettye Wright, principal of Southeast Elementary and Wright Elementary and secretary-treasurer, Dan McPherson, Lubbock administrator. Representative of the College of Education at Texas Tech is Dr. John Rogers.

Pirtle - Burchett Engagement

Mr. and Mrs. Julian Pirtle of O'Donnell announce the engagement and approaching marriage of their daughter, Connie, to Shannon Burchett, son of Mr. and Mrs. Hampton Burchett of Lubbock.

The couple plans to be married Oct. 26, in the

O'Donnell Church of Christ.

Miss Pirtle is a graduate of O'Donnell High School, attended Abilene Christian College and graduated from Texas Tech University.

Burchett graduated from Lubbock High School and is Texas Tech University and is attending graduate school at Tulane University in New Orleans, La.

Wilson School Menu

October 6-10 1975

- Monday: Steak and gravy, cream potatoes, hot rolls, english peas, milk, jello/w fruit
Tuesday: Red beans, spinach, cornbread, buttered corn, milk, pineapple rice pudding
Wednesday: Frito pie, slaw, ot rolls, potatoes aw grautin ,milk, plum cobbler
Thursday: Fish, buttered carrots, green beans, hot rolls, milk, peach halves
Friday: Hot dogs, baked beans, milk, lettuce & tomatoes, orange juice, red velvet cake

HOSPITAL NEWS

Sept. 23 Thru Sept. 29
Admissions: Pura Gattis, Joe Pierce, Raymond Lawrence, Tomas Morales, Victoria DeLeon, Olga Clower, Homer Lankford, Isidoro Saldana, Co-rene Izard, Manuela Farias, John Danny Martinez, Shawn Stotts, Pablo S. Zamora, Mary Morales
Dismissals: Myrtle M. Smith, Stanley Renfro, Beulah Hubbard, Robert Avila Jr., Dora Stanley, Jake Stanley, B.L. Hatchel, Raymond Lawrence, Joe Pierce
Remaining: Margert Nash, Nellie Tunnell

Wrangler SALE OCTOBER 2 - 3 - 4 HENDERSON'S TAHOKA, TEXAS

THE DRIVING SPIRIT OF '76 1976 CHEVROLET CHEVETTE RALLY 1.6 HATCHBACK COUPE YOU ARE INVITED TO COME BY AND SEE OUR NEW 1976 CHEVETTE THURSDAY, OCTOBER 2 8 a.m. to 6 p.m. BRAY CHEVROLET COMPANY Tahoka, Texas 1615 Lockwood

NEW HOME NEWS FLORENCE DAVIES

George Showkake of ... as a guest in the ... Home. Monday. Gary ... square dance ... Mixer Square ... at Lubbock, he ... records out and ... the United ... Canada.

Eades was in ... Tuesday with her ... brother, Mrs. ... Payne and Kid ... Teachers ... meet Thursday, ... Oct. 2nd, for ... meeting. As ... project the ... selling Del ... pecans. \$2.50 ... Mary Bess ... 1979.

Mrs. E.M. Rudd ... Hamilton Thursday ... of the death of ... Albert West- ... Funeral Services ... Westmoreland, age ... Riley Funeral ... 10:00 a.m. ... Cemetery. Surviv- ... one son, one ... five sisters, and ... Barnett spent ... and Thursday in ... her daughter, ... Blackmon and ... who recently ... surgery was ill ... Ewing and ... her mother, ... Fuller to her ... Oklahoma, ... to Oklahoma ... Mrs. Mattie ... returned home ... Cooley entered ... Hospital Thurs- ... and treatment, ... 805. Their ... Miller of Big ... them.

Stephens of El ... here with his ... Edwards and ... with Freddie ... Mign ... fluent ... element ... Roper entered ... Hospital Thursday ... had surgery ... ribow. He is in ... entered ... Hospital Sunday ... treatment. He ... in a tractor ... July, and had ... work helping ... farm when an ... blood clots ... the injured leg, ... Dr. did ... he returned ... 20th. Gary is ... first semester of ... at Texas Tech ... be a senior, ... Commercial

NEW SCHEDULE MOBILE PET CLINIC R. H. Faulk, D.V.M. EVERY MONDAY - 2:00 - 6:00 P.M. Beside Police Station in Tahoka Lubbock 797-2340 Home

Save! with Farm Bureau's SAFEMARK TIRES PASSENGER TIRE FARM TRUCK SPECIAL HIGHWAY TRUCK TIRE TIRES ALSO AVAILABLE FOR FARM TRACTORS & IMPLEMENTS



**OPENING SOON**

Togs and Curls

FASHION & Beauty

1926 Lockwood

West of Slaton Savings & Loan

JACK & JEANETTE ROSEBERRY

**Sherry Etheredge Says . . .**

During the month of October, the Lynn County home Demonstration Clubs will begin a series of two programs that will be concerned with "First Aid for Sewing Machines". The following information will be discussed: basic principles of how a sewing machine sews; pressure setting; the sewing machine needle; maintenance steps for the machine; adjustments of tension; correct pressure foot pressure; and cleaning and oiling the machine. Home demonstration clubs meet the following days: West Point - October 2; Liberty Bells - October 6; Early Heritage - October 13; and Draw - October 14. Any person regardless of race, creed, color, or national origin can belong to a home demonstration club. If you're interested in a club, contact the county Extension office at 998-4650.

**Advice To Students On Money For College**

Need help paying for college next year—or in the near future? If so, Jane Roberson at Tahoka High says that now's the time to learn all you can about costs at different kinds of colleges, how much your family might be asked to pay towards those costs, and what you'll need from outside sources. Then you can begin to find out about the various kinds of student financial aid -- grants, loans, and jobs.

Financial aid is one way that thousands of students each year get money for college. But to give yourself the best chance of getting what you need, you must plan ahead and apply early.

As the first step in planning, get a copy of Meeting College Costs in 1976-77. A guide for parents and Students. It's a free Booklet prepared by the College Scholarship Service (CSS) of the College Board. You can find it in your high school guidance office.

In addition to a valuable checklist of steps to follow in applying for aid, Meeting College Costs also explains: \*how to estimate your expenses at different kinds of college and what your family will be asked to pay; \*how to figure out your

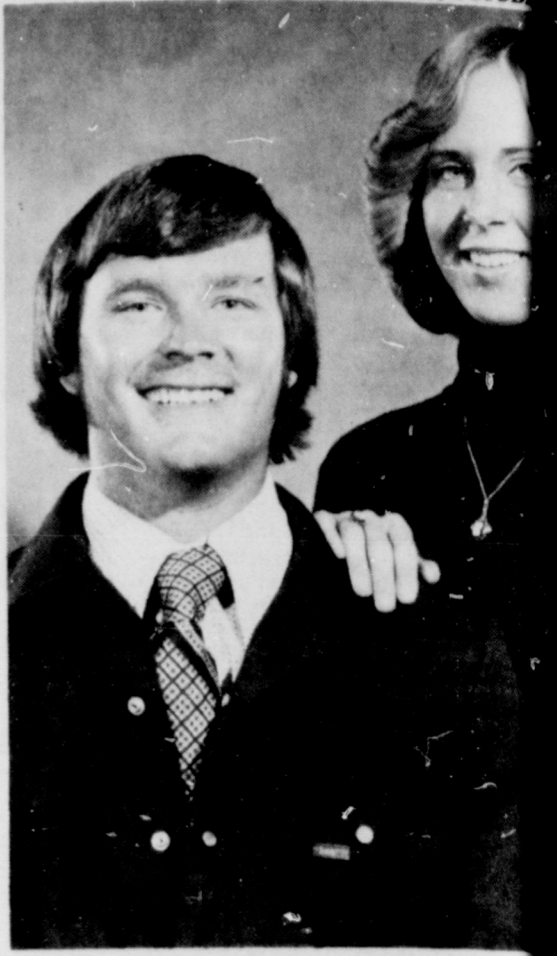

photo by GARY STENNETT-BETTY CURRY . . . engaged

**Curry - Stennett Plan Wedding**

Mr. and Mrs. Albert Curry of Tahoka announced the engagement and approaching marriage of their son, Gary Stennett, to Betty Curry, daughter of Mr. and Mrs. Stennett of Route 1, Lubbock. They plan a December wedding in the First Baptist Church of Tahoka. Betty is a graduate of Tahoka High School, and Gary a 1974 graduate of Roosevelt High School. Both are attending Texas Tech University.

**Phebe K Club Met Sept 23**

Phebe K. Warner Club met Tuesday, September 23, in the home of Mrs. Ray Adams. Mrs. Mike Huffaker served as co-hostess, and Mrs. Kenneth Durham

**Dairy Queen**

Nobody makes it like Dairy Queen

COME BY & WATCH US GROW

N 87 By Pass TAHOKA

**Medicare Information**

People can get information about the quality of care furnished by hospitals, skilled nursing facilities, and other providers of Medicare services by visiting the Lubbock social security office at the Federal Bldg. 1205 Texas Avenue.

Available information includes deficiencies noted by the latest Texas State Department of Health surveys as well as the providers' plans for corrective action, according to Clyde W. James, social security district manager.

The surveys are made from time to time to see if providers are meeting Medicare health and safety standards. Providers surveyed also include home health agencies and independent laboratories.

The survey information is open for public inspection under the United States Freedom of Information Act. Copies of as many as 50 pages can be obtained free of charge. When more than 50 pages are requested, copies are available at 10 cents a page, James said.

Medicare helps pay for the health care expenses of people 65 and over, or disabled people under 65 who have been entitled to social security disability benefits for at least 24 consecutive months, and of many people with permanent kidney failure.

The Medicare program is administered by the Social Security Administration, an agency of the U.S. Department of Health, Education and Welfare.

**County 4-H Food Show Set**

The Lynn County 4-H Food Show will be held Saturday, November 22, according to Sherry Etheredge, County Extension Agent. The deadline for all county participants to turn in a Design for Discovery Form, a menu and recipe is November 17, 4:00 p.m. at the county Extension office. The theme of the food show is "Heritage Foods" which refers to the bicentennial year. Rules and regulations for the activity have changed, so if anyone is interested in participating they should check with the county Extension office.

**Edwards Family Reunion**

A family reunion of the late T.C. and Sallie Edwards, will be held Saturday, Oct. 4, at the Garza County 4-H Barn, Highway 83 South, Post. All friends and relatives of the family are invited to attend.

**County 4-H Food Show Set**

The Lynn County 4-H Food Show will be held Saturday, November 22, according to Sherry Etheredge, County Extension Agent. The deadline for all county participants to turn in a Design for Discovery Form, a menu and recipe is November 17, 4:00 p.m. at the county Extension office. The theme of the food show is "Heritage Foods" which refers to the bicentennial year. Rules and regulations for the activity have changed, so if anyone is interested in participating they should check with the county Extension office.

**BESWITCHED TO ELECTRIC HEAT**

Whichever electric heating system you choose for your home, we know you'll be amazed at how practical it is. Electric heating is clean, quiet and environmentally sound because it's 100% efficient at the point of use. The best feature of electric heating is you'll enjoy it for years to come because electric heating will be as modern tomorrow as it is today. And now, it's possible to meet your heating and cooling needs with one unit, one thermostat setting, no matter what season of the year it is. Sound like magic? No, it's the heat pump. We'll be glad to tell you all about it. Call us this week.

**IT'S NOT MAGIC...IT JUST ACTS THAT WAY**

ENERGY EFFICIENCY ALLOWANCE

We, at Southwestern, are interested in your getting the most for your energy dollar. That's why we're offering an Energy Efficiency insulation allowance to our customers in existing homes who install electric comfort heating. Ask us about it.

**ELECTRICITY-IT DOES SO MUCH GOOD**

**The ELECTRIC Company**

FOR SO MANY PEOPLE

**ASK ABOUT THE HEAT PUMP CALL US FOR A FREE ELECTRIC HEATING COST ESTIMATE**

EQUAL OPPORTUNITY EMPLOYER

**THURSDAY, OCTOBER 16**

**9 99**

KING SIZE WALLET CREATIVE COLOR PORTRAITS FOR ONLY

Extra Charge for GROUPS

GET PICTURES MADE OF GRANDPA, GRANDMA, DAD, MOM AND ALL THE LITTLE ONES AT THESE SAME LOW PRICES!

**SHUGART COLOR PHOTOS**

Dayton Parker Photo

TAHOKA PH. 998-4300





# ROUND TOWN

BY LEONA WALDRIP  
Call 998-4496



**TASTY, EASY-TO-PREPARE DESSERT**—Today's busy homemaker will appreciate the ease with which she can create this attractive Quick Coffee Ring. Peanut butter and jelly are added to refrigerated, unbaked raisin cinnamon rolls for a distinctive homemade dessert. Texas Department of Agriculture home economists suggest storing extra packages of rolls in the freezer to have on hand when short-notice company comes.

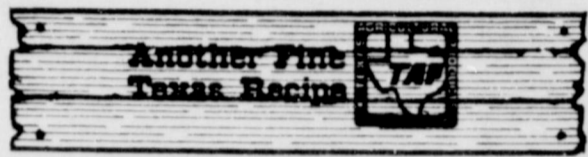

QUICK COFFEE RING

- 2 Tbsp. peanut butter
- 2 Tbsp. jelly or jam
- 1 Tbsp. milk
- 1 pkg. refrigerated unbaked raisin cinnamon rolls

Combine peanut butter, jelly and milk. Separate rolls and spread one side of each roll generously with peanut butter mixture. On a lightly greased cookie sheet slightly overlap rolls, spread side up, to form a circle. Press rolls together lightly where they overlap. Bake in a preheated 375 degree oven for about 20 minutes. Frost with icing that is included in package. Serve hot.

visitors were on Wednesday night, when the Belknap Lodge held a Friendship night. Friends from Brown and the others were James, after the session a salad was served and a game followed. The lodge had twelve members present. The lodge is planning to have a party again this year and will be ready around the 1st. Contact any of the members to speak for yours.

some parents turned out for the "Pep Rally" at 3:30 that afternoon. Hostess for a "Stanley Party" on Friday night was Trudy Schuknecht. There were ten guests. They enjoyed a salad and played 88 after the party.

Nancy Williams, 3rd grade teacher, was out of school on Monday afternoon to take her son to the doctor.

The home of Mr. and Mrs. W. E. Shawn was the gathering place for members of the Pugh Family last week. Two sisters and two brothers of Mrs. Shawn were in attendance. They were Mr. and Mrs. J.A. Pugh of Durant, Okla.; Mr. C.P. Pugh of Corpus Christi; Mrs. Alma Taylor of Amarillo and Mr. and Mrs. W.I. Walker of Brownfield. The Shawn's daughter, Mrs. James Tippitt (Joretta) and her family were over most everyday too. They live in Brownfield. Needless to say there was much fun, fellowship and good eats.

My sister Leta Brown of Lubbock was an overnight guest in my home Monday night.

Teddie B. Kelley, Methodist Hospital, and had surgery early. She was in the hospital late and is spending a week in her sister's home until she is able to go home alone. Dewbre was an overnight visitor in the home of her sister, Mrs. Dan Wilson in Lubbock, on Monday night. She found me teaching in Wilson again. My team lost the game that night, it was from lack of practice on the student side. Everyone including

**HUGART COUPON**  
**THURSDAY, OCT. 16**

Dayton Parker Pharmacy  
TAHOKA, PH. 998-4300

**9 WALLET SIZE COLOR PORTRAITS 99¢**

ASK FOR FREE 8 x 10 OFFER. Extra charge for GROUPS.

**LET'S DINE OUT TONIGHT**

**GOOD OLD AMERICAN COOKING**  
★★★★★  
5 till 9 pm

Let's have

**Tuesday**  
ITALIAN FOOD  
SPAGHETTI  
meat sauce, salad, garlic toast  
Adult \$1.89 Child \$1.35

**Wednesday**  
ALL THE FISH YOU CAN EAT  
chow, hushpuppies, french fries  
\$2.49

**Thursday**  
MEXICAN FOODS  
MEXICAN FOOD  
mexican dinners, tacos, enchiladas, chalupas, guacamole salad, tostados, & our own special hot sauce

**Friday**  
YOUR CHOICE OF SEA FOODS  
fish, clams, snapper, shellfish in season  
**FISH AND SEAFOOD**

**Monday - Friday**  
**STEAK-OUT**  
T-BONE, RIB EYE, or CLUB  
baked potato, salad  
\$4.25

**RIDDLE'S Tahoka Cafeteria**  
Phone 998-5166

# Farm-facts

A Weekly Report Of Agri-Business News

Compiled From Sources Of The Texas Department of Agriculture  
John C. White, Commissioner

**About The Same... But Not For Pecans... Soybeans, Peanuts, Sorghum, Cotton Have It In Common... Family Land Heritage Oct. 14.**

Texas cattle on feed as of Sept. 1 shows just about the same numbers as a month ago, the Texas Crop and Livestock Reporting Service at Austin notes.

Cattle on feed as of Sept. 1 in Texas totaled 1,337,000 head; this is one per cent above a month ago. But it is 24 per cent below a year ago.

In the seven major cattle feeding states, the number on feed as of Sept. 1 is estimated at 5,944,000 head. This is 13 per cent below a year ago, but is virtually the same as a month ago.

**WHILE MOST COMMODITY** reports for Texas are unchanged from a month ago, the Texas pecan prospects are bright, especially compared to a year ago. Texas pecan production for 1975 is estimated at 58 million pounds. That's 53 per cent more than a year ago.

In spite of problems of powdery mildew, shuckworms, walnut caterpillars and webworms as well as scab, most areas of the state still report the best crop set for several years. Harvest will begin soon on early-maturing varieties.

**WHAT DO COTTON,** sorghum, peanuts, and soybeans have in common this year? The latest crop report shows that projected yields are about the same as a month ago.

But for corn, the story is different. Corn production in the state this year will be the second best on record. Only 1920 will top the 1975 corn production for Texas. Per acre yield for the state will be similar to midwest corn production states. An average of 105 bushels per acre is now indicated for Texas.

Cotton production for the state this year is now set at 3,025,000 bales. This is up considerably from the 2,462,000 bales of a year ago. The average per acre yield this year is now set at 363 pounds; a year ago it was a puny 269 pounds per acre.

Sorghum production for this year in Texas is 394,400,000 bushels, virtually unchanged from a month ago. Last year, however, the production of sorghum in Texas was only 312,000,000 bushels. Average per acre is 58 bushels this year compared to 52 bushels per acre in 1974.

Peanut production is estimated at 474,300,000 pounds, about the same as a month ago. Last year, production of peanuts in the state totaled only 73,500,000 bushels.

Soybean production for the state is set at 9,100,000 bushels, the same as a year ago.

The next general crop report will note any changes in these and other crops; that report is due Oct. 10.

**FAMILY LAND HERITAGE** recognition program will be held Oct. 14 at the State Fair of Texas. The Family Land Heritage Program honors those families in Texas which have owned and farmed through their descendants the same farm continuously for 100 years or more.

A special program honoring recipients for this year is now being planned.

The program is sponsored by the Texas Department of Agriculture. Last year, more than 500 Texas families were honored.

season in East Texas doesn't stop them: nor do the blizzards of the Panhandle stop the biologists, chemists, engineers and technicians who attend to water quality problems in their districts.

District offices are located in Amarillo, Lubbock, Waco, Duncanville, Kilgore, Orange, Deer Park, San Antonio, San Angelo, Pecos, Weslaco, and Corpus Christi. Staff people in these locations monitor streams, rivers and lakes quarterly, also municipal sewage treatment plants, industries and other wastewater dischargers in the counties which comprise their districts.

Water samples gathered from rivers, streams, lakes and coastal areas by district personnel provide a continuous record of the condition of the state's waters.

In addition to regular duties, field personnel investigate complaints from citizens and also serve as trouble shooters for special problems in their districts such as floods or other disasters which destroy sewage facilities.

Special projects throughout the state also are conducted by these district staffs, such as the survey now being completed on the previously unstudied springs of the Big Bend area and intensive studies of lakes and rivers.

Each district has distinctive characteristics making it beautiful in its own way and unlike any other part of the state. Forests, coastlines, mountains, deserts and plains all are the settings for field personnel who do the "leg work" necessary to keep in their districts such as floods or other disasters which damage sewage facilities.

Special projects throughout the state also are conducted by these district staffs, such as the survey now being completed on the previously unstudied springs of the Big Bend area and intensive studies of lakes and rivers.

Each district has distinctive characteristics making it beautiful in its own way and unlike any other part of the state. Forests, coastlines, mountains, deserts and plains all are the settings for field personnel who do the "leg work" necessary to keep Texas' waters among the best in the nation.

If you have a question regarding water quality in your area, contact the Texas Water Quality Board in Austin for the phone number of the district offices serving your county.

When making custard-type pies, bake at a high temperature for about ten minutes to prevent a soggy crust; then finish baking at the recommended temperature, say Texas Department of Agriculture home economists.

# Pecans Up, Cotton Down In Crop Report

AUSTIN—According to the September crop report released recently, Texas cotton production has dropped almost 75,000 bales while pecan production is expected to increase by 20 million pounds over last year's crop, Agriculture Commissioner John C. White said.

Cotton production, estimated at 3.1 million bales, decreased because of weather and insect damage on the High and Low Plains. A yield of approximately 3,025,000 bales is expected in 1975.

This year's cotton crop still is almost 23 percent above the 2,462,000 bales ginned in 1974, which was one of the smallest crops in 30 years, White noted.

The Texas pecan crop estimate reflects an increase of 53 percent over last year's crop of only 38 million pounds.

Sweet potato production also increased from August and the crop currently is estimated at 950,000 pounds per hundred weight.

Estimates for most crops remained the same as for August. Corn remained a near-record crop at 115.5 million bushels; wheat, 131.1

# Tahoka School Menu

- October 6 - 10, 1975**
- Monday**  
Frito pie, seasoned black-eye peas, buttered potatoes, cornbread, strawberry jello.
- Tuesday**  
Bar-b-que burger, baked potatoes, tossed salad, peach cobbler
- Wednesday**  
Burritos, buttered corn, lettuce wedges, cherry cake
- Thursday**  
Hamburgers, french fries, lettuce, onion, pickles, apricot cobbler
- Friday**  
Grill cheese sandwich, vegetable soup, crackers, tossed salad, applesauce cake

Give a lasting tribute to a loved one through a living Memorial  
Mrs. Kenneth Turner  
Box 975 - Tahoka, Tex.

**AMERICAN CANCER SOCIETY**

**Valentine**  
IMPRESSION PRINTING  
P.O. DRAWER D - PHONE 998-5025 - TAHOKA, TEXAS 79373

SAVE ON YOUR PRINTING NEEDS!

ENVELOPES SALES BULLETINS BRIEFS PRESENTATIONS  
CARD STOCK NEWSLETTERS CHARTS SPECIFICATIONS  
LETTERHEADS CHARTS CHARTS MANUALS  
OFFICE FORMS DIAGRAMS MAPS PUBLICATIONS  
PRICE LISTS

ALSO COMPLETE LINE OF OFFICE PRODUCTS

**FREE PICK-UP & DELIVERY SERVICE**  
Phone 998-5025  
1616 Avenue J - P.O. Box 1170  
TAHOKA, TEXAS 79373

**WORLD**

Safe and Sound

When you save—it's good to know your investment is backed by adequate capital and sound management—in addition to having your account insured up to \$40,000.

You get all the safeguards when you save here!

**THE FIRST NATIONAL BANK OF TAHOKA, TEXAS**

TAHOKA, TEXAS 79373  
806/998-4511

County 4-H Council Meet

The Lynn County 4-H Council will meet October 8, 4:15 p.m. at the County Extension Office...

Mrs. Fikany Died Sept. 28

Mrs. Peg Fikany, of Ft. Sumner, New Mexico, died of a heart attack at her home Sunday, Sept. 28th.



DOES YOUR MINISTER PREACH THE ENTIRE GOSPEL?

Paul states in 2 Thessalonians 1:6-9 that those who do not obey the gospel of Christ shall pay the penalty of eternal destruction.

Please clip out and send to: CHURCH OF CHRIST Box 1177 Tahoka, Texas 79737

Please send me your 8 Lesson Bible Correspondence Course:

Name, Address, City-State-Zip form

Nursing Home News

Hello To Everyone. Colonia! residents would like to thank Bill Wright for bringing the fine watermelons.

Mr. and Mrs. Charlie Lickey visited the McFaddin's also daughter Mrs. Mary Lou Boggus, who is a soloist singer.

We all would like to express our sympathy for the family of Olga Clower (Ollie) which passed on the Lord.

All residents have been feeling pretty well as fall sets in.

Rita Taylor is back from her vacation. Enjoyed it very much. She went to the high mountains, Denver, Colo.

Corine Izard is in the Lynn County Hospital.

Grain Sales By GSPA

A call for a curtailment of any further sales of grain by producers has been launched by the Grain Sorghum Producers Association.

GSPA president A.W. Anthony, Jr., of Friona, Tex., stated, "It is time for the American producers to start speaking the only language the White House apparently understands -- this being a boycott."

It should be the decision of all farmers not to sell any more grain until the administration gives complete and unqualified assurance that the American farmer has free access to all markets including Russia for the 1975 crop or until farmers are able to sell their grain for full parity, according to the GSPA official.

Anthony stated, "Producers were given assurance at planting and also at the time of the farm bill veto that we would have free access to all world markets.

Anthony said, "It is time that American consumers see whether the labor unions or the U.S. farmers control the food supply of this country. We have 'cooled it' long enough.

In addition to these particular items, the working environment may indicate other safety practices. Operators of tractor equipped with ROPS are required to wear seat belts to keep them inside the protective structure in case of a turnover.

BILL GRIFFIN SAYS

Farmers and ranchers whose employees operate tractors are now required to train these employees on the safe operation of tractors, especially regarding the prevention of rollovers.

The required training became effective June 1 and is a part of the Occupational Safety and Health Act (OSHA), which also requires all agricultural tractors (except the "low profile types") to be manufactured with rollover protective structures (ROPS) and seat belts after Oct. 25, 1976.

"Low profile" tractors may be operated without ROPS while being used in orchards or vineyards where vertical clearance requirements of the protective structures would interfere with normal operations.

The required tractor safety training includes the following operating instructions: 1. Securely fasten the seat belt if the tractor has a ROPS. 2. Where possible, avoid operating the tractor near ditches, embankments and holes.

Christmas Bazaar At Reese

The Reese Air Force Base Officers' Wives' Club once again is holding a Christmas Charity Bazaar. The event will be Monday, November 3rd, from 10:00 a.m. til 3:00 p.m. at the Reese Officers' Club.

Booths planned are the following: Kitchen, Bedroom, and Bath; Arts and Crafts; Children's Booth; Christmas Decorations; and Homemade Baked Goods.

All proceeds from the bazaar go to charity. Included in those who benefit are needy groups both in Lubbock area and at Reese AFB.

All area civilians are cordially invited to join the club members in choosing from a vast array of lovely Christmas gifts and to share in their efforts to aid local organizations. Help us help you!

Faith Circle Meeting

Faith Circle met Monday, September 29, at the church to continue the study on fear and faith. Mrs. W.O. Wharton opened the meeting by reviewing a book telling of frightening changes that are taking place in the world.

Part of the session was given over to reports of other religions of the world. Mrs. James Clinton, Mrs. N.M. Wyatt, Mrs. W.H. Eudy, and Mrs. Lovie Weathers reported on Buddhism, Hinduism, Islam, and Judaism respectively.

The final lesson in this study will be on Monday, October 6.



The plus and minus factors in the overall cotton "favor a prediction that the fortunes of cotton are moving according to Donald Johnson, Executive Vice President of Plains Cotton Growers, Inc., Lubbock-based cotton organization spanning 25 High Plains counties.

"Cotton consumption is moving up, prices have been up, and production should move up as well," Johnson said in an address before the annual meeting of the Plains Association in Lubbock on Saturday, September 27.

Other speakers on the program included Texas State House Bill Clayton of Springlake, and Tony Price, Executive Officer of the statewide Texas Cotton Association. Bill Weaver of Lamesa, retiring President of the area ginners organization, gave the President's annual report.

Quoting figures on both U.S. and world cotton production for 1975, and referring to other supply factors, Johnson said "There are encouraging factors, but on the whole I am pretty optimistic about cotton, both for the next 12 to 18 months and for the long term."

He said he was especially pleased by the trend in cotton consumption which has surfaced over the past year referred to national publications that have recently called on a strong surge in consumer demand for cotton. He said the New York Times article that stated "Consumers are back to cotton and the trend is so pronounced that use of cotton is expected to show the first significant increase in a decade for the year that began August 1."

So encouraging is this trend, plus the budding recovery in the U.S. textile industry, he went on, that there is a possibility of domestic consumption reaching 7 million bales in 1975-76 as compared to 5.9 million in 1974-75.

Referring to the High Plains cotton crop and its weather damage, Johnson lamented the indication that it will be the second year in a row that the area has produced "even an average crop," and said "It's going to be another notch or two in our belts, but most of us will survive."

For a U.S. production figure, the PCG executive director said this "now is a pretty optimistic figure" in view of adverse weather conditions on the Plains, in the Mississippi Delta and the South. He said the U.S. carryover on August 1, 1976 might be anywhere from 3.75 million bales to as high as 5 million, depending on which of the diverse production, domestic and export estimates prove correct. But "either way the carryover will be reduced from the 5.5 million bales we had this year, and that's a healthy sign of prices."

Johnson told the ginners that the relatively new spinning system is presenting the High Plains with opportunities that have never had before, "opportunities that are catalyst launching the High Plains into a major manufacturing area and opening the door for us to which our cotton wasn't even considered before."

Estimating that some 19 million bales will be needed for raw material for open-end spinning mills in a few years it is the PCG objective to get for the High Plains research and contacts with U.S. and foreign mills, at that market as the area can supply.

PCG's success in achieving this objective, Johnson said, will depend on "how much of a commitment we are willing to make, what we are willing to do, and how clearly we are willing to work together toward our common goals."

INSUR-MATION

Robert Harvick Lynn County Farm Bureau, 998-4320 How often is it really necessary to review my insurance coverage?

Periodically, depending upon how static your economic family situation is. When an individual takes on any new responsibility, receives a reasonable increase in pay or suffers a financial loss... this indicates a review should be made.

Chevette. Chevrolet's new kind of American car.



Chevette 40 MPG HIGHWAY 28 MPG CITY EPA RATING

That's with the standard 1.4-litre engine and 4-speed manual transmission. The mileage you get, of course, will be strongly influenced by how and where you drive.

- Chevette is international in design and heritage, incorporating engineering concepts proved around the world.

- It can carry cargo up to four feet wide.

Prices start at \$2899

- 2-seat Scooter (not shown). \$2899 Chevette Coupe (shown)...\$3098 The Sport (not shown)...\$3175 The Rally (not shown)...\$3349 The Woody (not shown)...\$3404

Other Chevrolet values for 1976.



Built to take it. Vega for 1976: An extensive anti-corrosion program. New hydraulic valve lifters, for quieter engine

performance. A new torque-arm rear suspension. And Vega offers a tough Dura-Built 140-cu.-in. 4-cyl. engine guarantee.

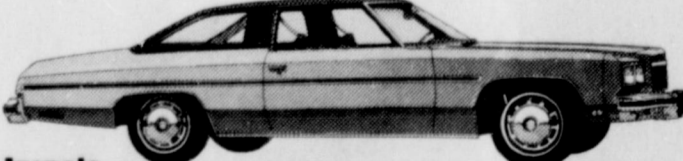

One of America's most popular full-size cars. That's the result of giving America good value for the dollar. This year, the Impala series

includes the new value of the thrifty Impala S—Chevrolet's lowest priced full-size car.



America's favorite compact car. Our basic compact, '76 Nova, makes even more sense than the 3 million Novas that preceded it. And

Concours, the brand-new model featured here, is our highly practical approach to compact luxury.

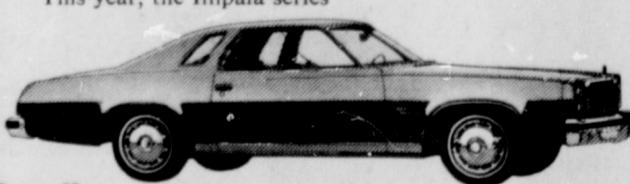

Enough car for practically anything. It offers room for six at a sensible price. This year, more than ever, its deft blending of mid-size

economies, plus room for the average family, makes Chevelle a size whose time has come.

There's much more to see at your Chevy dealer's. Caprice, Monza, Monte Carlo, Camaro, Corvette, Chevrolet wagons—something for everyone in 1976.

Chevrolet Come in Oct. 2.

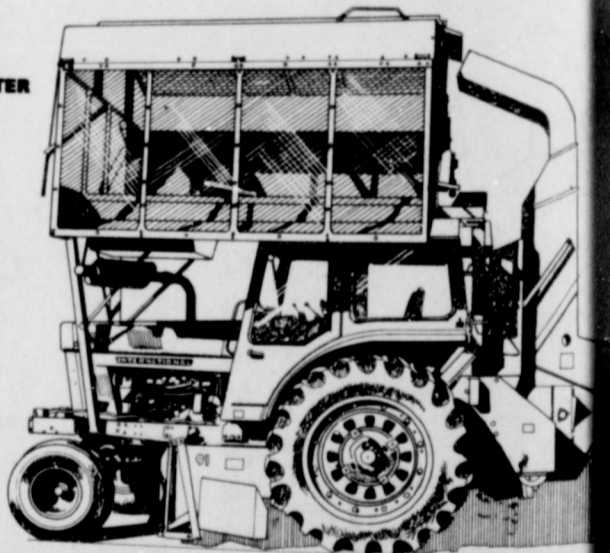

Strip clean, cut costs

International 2-row tractor mounted 91 Cotton Harvester

Fast, clean stripping action. Tractor-mounted economy. Extra easy operation. You get them all—and more—in this crop-saving, cost-cutting cotton stripper. Stripping speeds up to 7 mph quickly gets big yields, puts cotton in basket with minimum trash.

Big-yield capacity and superior trash removal result from design advantages—roomy row units... extra long brush rolls... automatic height control... big side augers... and unique vertical air separation system.

Mounts quickly, easily, on most current International tractors, including some cab-equipped models.

Come in and get the full story of features that provide superior performance, save you money. Easy term availability.

D&J IMPLEMENT

Ph. 998-4411 1229 Lockwood Tahoka, Texas



# Pecans Up, Cotton Down In Crop Report

AUSTIN—According to the September crop report released recently, Texas cotton production has dropped almost 75,000 bales while pecan production is expected to increase by 20 million pounds over last year's crop, Agriculture Commissioner John C. White said.

Cotton production, estimated at 3.1 million bales, decreased because of weather and insect damage on the High and Low Plains. A yield of approximately 3,025,000 bales is expected in 1975. This year's cotton crop still is almost 23 percent above the 2,462,000 bales ginned in 1974, which was one of the smallest crops in 30 years, White noted.

The Texas pecan crop estimate reflects an increase of 53 percent over last year's crop of only 38 million pounds.

Sweet potato production also increased from August and the crop currently is estimated at 950,000 pounds per hundredweight.

Estimates for most crops remained the same as for August. Corn remained a near-record crop at 115.5 million bushels; wheat, 131.1

million bushels; rice, almost 24.9 million pounds per hundredweight; sorghum, 394.4 million bushels; and soybeans, 9.1 million bushels.

## Tahoka School Menu

October 6 - 10, 1975

- Monday**  
Frito pie, seasoned black-eye peas, buttered potatoes cornbread, strawberry jello.
- Tuesday**  
Bar-b-que burger, baked potatoes, tossed salad, peach cobbler
- Wednesday**  
Burritos, buttered corn, lettuce wedges, cherry cake
- Thursday**  
Hamburgers, french fries, lettuce, onion, pickles, apricot cobbler
- Friday**  
Grill cheese sandwich, vegetable soup, crackers, tossed salad, applesauce cake

Give a lasting tribute to a loved one through a living Memorial  
Mrs. Kenneth Turner  
Box 975 - Tahoka, Tex.

AMERICAN  
CANCER SOCIETY

# Farm-facts

A Weekly Report Of Agri-Business News

Compiled From Sources  
Of The Texas Department of Agriculture  
John C. White, Commissioner

**About The Same... But Not For Pecans...**  
Soybeans, Peanuts, Sorghum, Cotton Have It In Common... Family Land Heritage Oct. 14.

Texas cattle on feed as of Sept. 1 shows just about the same numbers as a month ago, the Texas Crop and Livestock Reporting Service at Austin notes.

Cattle on feed as of Sept. 1 in Texas totaled 1,337,000 head; this is one per cent above a month ago. But it is 24 per cent below a year ago.

In the seven major cattle feeding states, the number on feed as of Sept. 1 is estimated at 5,944,000 head. This is 13 per cent below a year ago, but is virtually the same as a month ago.

**WHILE MOST COMMODITY** reports for Texas are unchanged from a month ago, the Texas pecan prospects are bright, especially compared to a year ago. Texas pecan production for 1975 is estimated at 58 million pounds. That's 53 per cent more than a year ago.

In spite of problems of powdery mildew, shuckworms, walnut caterpillars and webworms as well as scab, most areas of the state still report the best crop set for several years. Harvest will begin soon on early-maturing varieties.

**WHAT DO COTTON,** sorghum, peanuts, and soybeans have in common this year? The latest crop report shows that projected yields are about the same as a month ago.

But for corn, the story is different. Corn production in the state this year will be the second best on record. Only 1920 will top the 1975 corn production for Texas. Per acre yield for the state will be similar to midwest corn production states. An average of 105 bushels per acre is now indicated for Texas.

Cotton production for the state this year is now set at 3,025,000 bales. This is up considerably from the 2,462,000 bales of a year ago. The average per acre yield this season is now set at 363 pounds; a year ago it was a puny 269 pounds per acre.

Sorghum production for this year in Texas is 394,400,000 bushels, virtually unchanged from a month ago. Last year, however, the production of sorghum in Texas was only 312,000,000 bushels. Average per acre is 58 bushels this year compared to 52 bushels per acre in 1974.

Peanut production is estimated at 474,300,000 pounds, about the same as a month ago. Last year, production of peanuts in the state totaled only 73,500,000 bushels.

Soybean production for the state is set at 9,100,000 bushels, the same as a year ago.

The next general crop report will note any changes in these and other crops; that report is due Oct. 10.

**FAMILY LAND HERITAGE** recognition program will be held Oct. 14 at the State Fair of Texas. The Family Land Heritage Program honors those families in Texas which have owned and farmed through their descendants the same farm continuously for 100 years or more.

A special program honoring recipients for this year is now being planned.

The program is sponsored by the Texas Department of Agriculture. Last year, more than 500 Texas families were honored.



**TASTY, EASY-TO-PREPARE DESSERT**—Today's busy homemaker will appreciate the ease with which she can create this attractive Quick Coffee Ring. Peanut butter and jelly are added to refrigerated, unbaked raisin cinnamon rolls for a distinctive homemade dessert. Texas Department of Agriculture home economists suggest storing extra packages of rolls in the freezer to have on hand when short-notice company comes.



### QUICK COFFEE RING

- 2 Tbsp. peanut butter
- 2 Tbsp. jelly or jam
- 1 Tbsp. milk
- 1 pkg. refrigerated unbaked raisin cinnamon rolls

Combine peanut butter, jelly and milk. Separate rolls and spread one side of each roll generously with peanut butter mixture. On a lightly greased cookie sheet slightly overlap rolls, spread side up, to form a circle. Press rolls together lightly where they overlap. Bake in a preheated 375 degree oven for about 20 minutes. Frost with icing that is included in package. Serve hot.

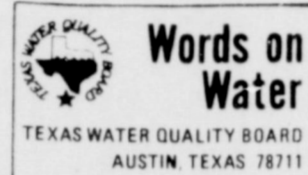

THEY'RE EVERYWHERE!  
THEY'RE EVERYWHERE!

Just as the finger bone is connected to the hand bone, the 12 district offices of Field Operations are the moving parts of the Texas Water Quality Board which make it function outside the central headquarters in Austin.

Sweating heat in August doesn't stop them; the rainy

season in East Texas doesn't stop them; nor do the blizzards of the Panhandle stop the biologists, chemists, engineers and technicians who attend to water quality problems in their districts.

District offices are located in Amarillo, Lubbock, Waco, Duncannon, Kilgore, Orange, Deer Park, San Antonio, San Angelo, Pecos, Weslaco, and Corpus Christi. Staff people in these locations monitor streams, rivers and lakes quarterly, also municipal sewage treatment plants, industries and other wastewater dischargers in the counties which comprise their districts.

Water samples gathered from rivers, streams, lakes and coastal areas by district personnel provide a continuous record of the condition of the state's waters.

In addition to regular duties, field personnel investigate complaints from citizens and also serve as trouble shooters for special problems in their districts such as floods or other disasters which destroy sewage facilities.

Special projects throughout the state also are conducted by these district staffs, such as the survey now being completed on the previously unstudied springs of the Big Bend area and intensive studies of lakes and rivers.

Each district has distinctive characteristics making it beautiful in its own way and unlike any other part of the state. Forests, coastlines, mountains, deserts and plains all are the settings for field personnel who do the "leg work" necessary to keep in their districts such as floods or other disasters which damage sewage facilities.

Special projects throughout the state also are conducted by these district staffs, such as the survey now being completed on the previously unstudied springs of the Big Bend area and intensive studies of lakes and rivers.

Each district has distinctive characteristics making it beautiful in its own way and unlike any other part of the state. Forests, coastlines, mountains, deserts and plains all are the settings for field personnel who do the "leg work" necessary to keep Texas' waters among the best in the nation.

If you have a question regarding water quality in your area, contact the Texas Water Quality Board in Austin for the phone number of the district offices serving your county.

When making custard-type pies, bake at a high temperature for about ten minutes to prevent a soggy crust; then finish baking at the recommended temperature, say Texas Department of Agriculture home economists.

# ROUND TOWN

BY LEONA WALDRIP  
Call 998-4496

visitors were on Tuesday night, when the Bebekah Lodge held a Friendship night. Friends from Brown County, after the session a salad was served and a game followed. The lodge had twelve present. The lodge is preparing the pecans again this year and will be ready around the 1st. Contact your neighbors to speak for yours.

Teddie B. Kelley, Methodist Hospital nurse, had surgery early. She was discharged late and is spending a few days in her sister's home until she is able to go home alone. Dewbre was an visitor in the home last night. Mrs. Dan Dewbre in Lubbock, found me teaching in Wilson again. Their team lost the game that night. It was from lack of the student everyone including

some parents turned out for the "Pep Rally" at 3:30 that afternoon. Hostess for a "Stanley Party" on Friday night was Trudy Schuknecht. There were ten guests. They enjoyed a salad and played 88 after the party.

Nancy Williams, 3rd grade teacher, was out of school on Monday afternoon to take her son to the doctor.

The home of Mr. and Mrs. W. E. Shawn was the gathering place for members of the Pugh Family last week. Two sisters and two brothers of Mrs. Shawn were in attendance. They were Mr. and Mrs. J.A. Pugh of Durant, Okla.; Mr. C.P. Pugh of Corpus Christi; Mrs. Alma Taylor of Amarillo and Mr. and Mrs. W.I. Walker of Brownfield. The Shawn's daughter, Mrs. James Tippitt (Joretta) and her family were over most everyday too. They live in Brownfield. Needless to say there was much fun, fellowship and good eats.

My sister Leta Brown of Lubbock was an overnight guest in my home Monday night.

## HUGART COUPON THURSDAY, OCT. 16

Dayton Parker Pharmacy  
TAHOKA, PH 998-4300

9 WALLET SIZE COLOR PORTRAITS 99¢

ASK For FREE 8 x 10 OFFER Extra charge for GROUPS

# LET'S DINE OUT TONIGHT

GOOD OLD AMERICAN COOKING

★ ★ ★ ★ ★

5 till 9 pm

Let's have

Tuesday

ITALIAN FOOD

SPAGHETTI  
meat sauce, salad, garlic toast  
Adult \$1.89 Child \$1.35

Wednesday

ALL THE FISH YOU CAN EAT  
chow, hushpuppies, french fries  
\$2.49

FISH

Thursday

MEXICAN FOODS

MEXICAN FOOD  
mexican dinners, tacos, enchiladas, chalupas, guacamole salad, tostados, & our own special hot sauce

Friday

YOUR CHOICE OF SEA FOODS

FISH AND SEAFOOD

Monday - Friday

STEAK-OUT

T-BONE, RIB EYE, or CLUB  
baked potato, salad  
\$4.25

RIDDLE'S  
Tahoka Cafeteria  
Phone 998-5166

FACTS FOR YOU

from Texas Farm Bureau

BRUCellosis PROGRAM

The Texas Animal Health Commission released its September 1, 1975, brucellosis eradication program report. This report indicates that there are 3,083 quarantined herds of cattle in the State of Texas and these herds are owned by 2,455 individuals.

The following counties are classified as certified brucellosis free areas: Brewster, Comal, Crane, Ector, Gray Hansford, Hartley, Hemp-

hill, Irion, Jeff Davis, Kerr, Kimble, Lipscomb, Llano, Loving, Newton, Pecos, Reagan, Roberts, Sterling, Terrell, Val Verde, Ward, Winkler.

The following counties have no known infection and are pending certification: Aransas, Bailey, Borden, Burnet, Childress, Collinsworth, El Paso, Hall, Hardin, King, Mason, Maverick, Menard, Midland, Ochiltree, Oldham, Real, San Jacinto, Schleicher, Sherman, Stonewall, Terry, Upton, Yoakum.

SOVIET AGREEMENTS

International Harvester Co. and Phillips Petroleum Co. announced separately that they signed technical-cooperation agreements with the Soviet Union.

International Harvester said in Chicago that its accord calls for exchanges involving agricultural tractors and equipment, trucks and construction equipment. Phillips in Bartlesville, Okla., said its five-year agreement provides for cooperation in petroleum geology and geophysics, exploration, production and processing of petrochemicals and other petroleum products.

A number of other U.S. companies also have signed technical agreements with the Soviets. (THE WALL STREET JOURNAL, September 15, 1975)

CCC LOAN

USDA's COTTON PRICE STATISTICS of September 11, 1975, reported the end of August Commodity Credit Corporation owned and loaned stocks as follows: End-of-August CCC-owned and loaned stocks

1974-crop upland loan stocks 774,316  
1974-crop American Pima loan stocks 23,960  
Total CCC-controlled cotton 798,276  
(COTTON PRICE STATISTICS, September 11, 1975)

1975 COTTON CROP

The 1975 cotton crop was forecast at 9,416,000 bales of 480 pounds net weight by the Crop Reporting Board on August 11. This prospective production, based on crop conditions as of August 1, is down 18 percent from production of 11,540,000 bales in the 1974-75 season. The Board estimated the 1975 total planted acreage at 10,067,000 acres, down 138,000 acres from the June 30 report. Growers are expected to harvest 9,338,000 acres of cotton in the 1975-76 season compared with 12,547,000 acres harvested in the 1974-75 season. Abandonment of planted acreage this season is indicated at seven percent. The indicated yield per harvested acre is 484 pounds, up from the 1974 average yield of 442 pounds. The American Pima cotton crop was forecast at 66,600 bales compared with 90,200 bales a year earlier.

(COTTON PRICE STATISTICS, September 11, 1975)

forecast at 9,416,000 bales of 480 pounds net weight by the Crop Reporting Board on August 11. This prospective production, based on crop conditions as of August 1, is down 18 percent from production of 11,540,000 bales in the 1974-75 season. The Board estimated the 1975 total planted acreage at 10,067,000 acres, down 138,000 acres from the June 30 report. Growers are expected to harvest 9,338,000 acres of cotton in the 1975-76 season compared with 12,547,000 acres harvested in the 1974-75 season. Abandonment of planted acreage this season is indicated at seven percent. The indicated yield per harvested acre is 484 pounds, up from the 1974 average yield of 442 pounds. The American Pima cotton crop was forecast at 66,600 bales compared with 90,200 bales a year earlier.

(COTTON PRICE STATISTICS, September 11, 1975)

COTTON FARM PRICE

U.S. Department of Agriculture has reported the upland cotton prices received by farmers for this calendar year as follows: January 39.90; February 32.00; March 30.00; April 32.20; May 36.30; June 36.90; July 40.50; August 42.90. (All figures are cents per pound.)

These figures are gathered by USDA as an indication of what the farmers received for upland cotton sold during the period. The figures do give consideration for unredeemed loans at estimated average loan value. The first 8 months of the calendar year 1975 indicate an average price for the period of 36c per pound. If cotton prices continue to improve, or to hold at the present level, it is quite likely that the calendar year average price received by farmers for upland cotton, as reported by USDA, will be near or above the 38c per pound target price. Payment rate for the 1975 upland cotton crop will be the amount by which the average price received by farmers for upland cotton during the calendar year 1975 is below the target price established by Congress (38c per lb.)

TAXATION-FARM LAND EVALUATION

The State Legislature, meeting in 1975, approved House Bill 1535, which establishes the procedure for evaluating agriculture land on the basis of its productive value provided; the voters of Texas approve Constitutional Amendment Proposition No. 5 on November 4, 1975. House Bill 1535 is reproduced here for study purposes.

An Act relating to the valuation of open-space land used to support the raising of livestock or produce farm crops or forest products; the determination of a capitalization rate; disqualification and penalty; stating an effective date; and declaring an emergency.

Be it enacted by the Legislature of the State of Texas: Definitions Section 1. In this Act: (1) "Open-space land" means all land with a five-year history of being devoted principally to the production of farm crops, forest products, or the raising of livestock, and that land without such a history which the owner has sworn by affidavit to the local

Lynn County News

taxing authority will be used for the production of farm crops, forest products, or the raising of livestock, exclusive of structures with a residential use and those structures used for processing farm crops, forest products, or livestock.

(2) "Farm crops" means plants and fruits grown for human or animal consumption and plants grown for the production of fibers, floriculture, viticulture, or horticulture.

(3) "Forest products" means forestry and the growing of trees for the purpose of rendering those trees into lumber, fiber, or other items for industrial, commercial, or personal consumption.

(4) "Livestock" means farm or ranch animals kept for use and profit.

(5) "Capability of the land" refers to the value classification of land for agricultural and forestry use based on average yields with due consideration given to soil type, general topography, weather factors, location factors, and other pertinent information available from Texas A & M University and its subdivisions, the Texas Department of Agriculture, the Texas Forest Service, and other competent sources.

(6) "Average net income" means the average net income that would have been earned over the five-year period immediately preceding the valuation by a person using ordinary prudence in the management of the land and the farm crops, forest products, or livestock produced or supported thereon.

VALUATION OF OPEN-SPACE LAND

Sec. 2. The value of ad valorem tax purposes of open-space land used to support the raising of livestock or production of farm crops or forest products shall be determined on the basis of the capability of the land to support livestock or produce farm crops or forest products using accepted income capitalization methods applied to average net income, such capability to be determined by rule promulgated by the comptroller of public accounts utilizing information available from Texas A & M University and its subdivisions, the Texas Department of Agriculture, the Texas Forest Service, and other competent sources. The value so determined shall never exceed the fair market value of the land as determined by other appraisal methods. The valuations shall include all real property employed and all improvements and structures used in connection with the real property, provided that confined feeding operations, structures designated for residential use shall be valued at market value. Pursuant to rule-making authority, the comptroller shall develop and distribute to all taxing authorities appraisal manuals setting forth this method of valuing open-space land, including average net income figures for livestock, farm crops, and forestry enterprises, and such appraisal manuals shall be used by each taxing authority in determining the value of open-space land. For the valuation function enumerated in Section 4 of this Act the tax records of the valuations of open space land used to support the raising of livestock or production of farm crops or forest products shall also contain the full market value of the open-space land. The local taxing authority shall

develop and enforce procedures to verify that the land in question meets the conditions contained in Section 1(1) of this Act.

CAPITALIZATION RATE Sec. 3. The income capitalization rate to be used in determining the value of open-space land shall be 10 percent or an amount equal to 2 percent greater than the average variable interest rate specified by the Federal Land Bank of Houston, in Houston, Texas, for the immediately preceding tax year, whichever percentage is the greater.

CHANGE OF USE OF LAND

Sec. 4. If the local taxing authority finds that the open-space land devoted to the production of farm crops, forest products, or livestock ceases to be used for the production of farm crops, forest products, or livestock, the land shall be appraised at market value, and the owner shall pay to each taxing authority imposing ad valorem taxes on the land a tax equal to the difference between the taxes paid or payable on the land during the previous four years under its open-space land for farm crops, forest products, or livestock designation and that tax that would have been levied had the land been appraised at market value for the same period of time plus interest at the rate of 5 percent per annum calculated from the dates on which the difference would have become due.

MINIMUM APPRAISAL OF FOREST LAND

Sec. 5. The value for ad valorem tax purposes of open-space land used for the production of forest products as provided in Section 2 of this Act shall not be less than the appraised value of such land for the 1975 tax year; provided, however, that the value used for any tax year shall never exceed the fair market value of the land as determined by other appraisal methods.

EFFECTIVE DATE

Sec. 6. This Act takes effect January 1, 1977, but only if the constitutional amendment proposed by Section 5, S.J.R. No. 11, 64th Legislature, Regular Session, 1975, is adopted. (VERNON'S TEXAS SESSION LAW SERVICE, 1975, No. 7.)

FOOD COST

THE U.S. NEWS AND WORLD REPORT, of September 15, 1975, reported that a shopping basket of food purchased in Tokyo, Japan cost \$188.48 compared to \$96.50 in Washington, D.C. The lowest cost was recorded in Toronto, Canada, \$79.12.

The article rated 13 cities' cost of living by way of a weighted index revealing the following: Stockholm 130.8, Tokyo 130.1, Geneva 123.3, Paris, 117.7, Frankfurt 109.2, Amsterdam 105.6, Brussels 101.7, Washington, D.C. 100, Toronto 99.6, London 90.2, Rome 88.6, Madrid 85.2, Mexico City 79.1. The article noted that these ratings excluded rental cost.

COTTON ACREAGE - WORLD

The International Cotton Advisory Committee reported in its August 1975 MONTHLY REVIEW OF THE WORLD SITUATION that the world acreage planted to cotton has dropped to an estimated 74 1/2 million acres, which is a decline of 5 1/2 million acres or 7 percent from the 1974-75 level. The 1975-76 tentatively estimated world cotton crop is 58.5 million bales, compared to the 1974-75 record of 63 million bales. The committee reports that the prospective drop in production will be the first in 6 seasons with the largest decline occurring in the United States and Mexico.



Mr. & Mrs. Gary Lynn Dyke ... nee Phyllis Ann Roe

Roe - Dyke Exchange Vows

Phyllis Ann Roe and Gary Lynn Dyke exchanged nuptial vows Friday, September 26, 1975 at 8:00 p.m. in the home of Mr. and Mrs. Leslie Paris, 1919 N. Main. The bride is the daughter of Mr. and Mrs. S.B. Roe of Tahoka. The groom is the son of Ms. Lorene Walker, 4712 Kiowa Drive, Midland and the late James David Dyke of Midland.

Rev. Glenn Brown of Newcastle, Texas officiated at this exchange of vows. Louise Durham was the pianist while her daughter Beverly, sang "Whither Thou Goest" The Bride chose to sing "Twelfth of Never" to the groom. The guests sang "Hand In Hand" upon the exchange of vows.

The bride's wedding dress was made of angelskin crepe with paisley lace overlay. Her veil and train were made of tiered voile net. The chosen colors of blue and pink were accented in decorations. Rainbow colors

were used on the decorated archway with yellow as the highlight color. The bridal bouquet was made of white baby's breath, pink rose buds and blue decorations. The reception took place on the patio of the Paris' home. The bride's sister Ruby served at the reception. The brides' chosen colors were accented with pink punch and blue serving dishes. Their wedding cake was accented with rainbow colors using yellow as the highlight color again. Rainbow mints and mixed nuts were also served.

For "something borrowed" Phyllis used a borrowed bridal Bible. Her white shoes were "something old." Her chosen color of blue portrayed "something blue. Exclusively, her wedding dress was "new."

The couple went to Midland for their wedding trip. Mr. and Mrs. Gary Dyke will reside in Ft. Lewis Washington, where he is now stationed.

**CRAIG ELECTRIC**  
**WIRING & MOTOR REPAIR**

PH. 998-4314  
TAHOKA, TEXAS.

**Self-propelled stripping saves harvest dollars...**

**...today's top performer is the International 95 Self-propelled Cotton Harvester**

- Self-propel your way to bigger cotton profits with the extra savings you can get with this proved 2-row performer. You'll like the comfort of its all-weather cab - the convenience of its smooth-running hydrostatic drive... and its big-capacity clean stripping performance.
- Saves time and labor cost for mounting and dismounting—up to \$200
- Easier to service. Design makes points more easily accessible.
- Brush roll or finger header flex harvest the way you prefer.
- Less annual depreciation. Retains much higher percentage of its value from year to year.

Advantages over tractor-mounted machines  
• You're always ready to go. Nothing to mount, and you don't have to tie up a tractor.

See us now for details. Easy finance plans available.

**D & J IMPLEMENT**  
Ph. 998-4411 1229 LOCKWOOD  
TAHOKA, TEXAS

**TEXAS TALK**

By Fred Myers

Some folks are saying the most amazing thing about the Beefalo may be that it's the only breed on record more than one-half bull. Most cattlemen agree the new breed may hold a lot of promise for the industry but many of them are hedging their predictions with a wait-and-see attitude. Founder of the breed, Bud Basolo, got everybody's attention last year by announcing the sale of a Beefalo bull for two and a half million dollars. And a lot of those first in line to begin raising the California-spawned breed are quick to praise the animals for rapid gain on basically forage rations, hardy adaptation to sparse land and nutritious meat. One of the problems in an extensive study done in Canada on an earlier beef-buffalo cross which showed poor results. Promoters of the American breed say those problems were all solved with today's Beefalo which is one-quarter Hereford, three-eighths Charolais and three-eighths Buffalo.

**Sentry Savings Association**

1900 Lockwood Ph. 998-4586

**Complete Line 'ECONOMY & 'PURINA FEEDS**

**Custom grinding & mixing**

LAWN FERTILIZER  
BULK GARDEN SEED  
SPRAY EQUIPMENT

CUSTOM BUILT SPRAY EQUIPMENT  
FAST SERVICE

wheat-rye-barley SEED

**Tatum Bros.**

Box 1337 Ph. 998-4717  
Post Hwy. East

THESE TAHOKA FIRMS ARE MAKING THIS FARM NEWS POSSIBLE

Lynn County News	Farmers Co-Op Assn. No. 1 Ronnie Nettles, Mgr.
Production Credit Association Don Boydston	Goodpasture Inc. Tom Hale
Tahoka Co-op J. O. Reed, Mgr.	Taylor Tractor & Equipment Co. Inc. Fen Taylor
Federal Land Bank Assn. of Tahoka Jay Dee House, Mgr.	Tahoka Auto Supply The Hollands
McCord Butane & Oil Co.	Lynn County Farm Bureau

Hobby Club Meeting

The Grassland Hobby Club and its finance committee wishes to thank the O.C. Harrison Grocery for their cooperation in the Community bake sale and to everyone who brought or donated anything to this project's success. The club wants to extend thanks to the Sept. 2 hostesses - Mrs. Bert Short and Mrs. B.C. Childs for the program they were instrumental in bring us. Oct. 7th, Mrs. Harold Green will bring a program on "America the Beautiful!" an illustrative slide review and narrative in the home of Mr. C.O. McCleskey, Co-hostess, Mrs. C.M. Greer for this Club Meeting.

THURSDAY, OCTOBER 2, 1975

**Rites For Olga C. Moore**

Olga Leonora O'Donnell died Thursday at Lynn County Hospital in Tahoka of a lengthy illness.

Services were held 10 p.m. Saturday at O'Donnell United Methodist Church with Rev. L. Driver, pastor. Burial was in the Cemetery under the direction of White Wood of Tahoka. Mrs. Moore was born July 27, 1912 in Lynn County. She was the wife of the late W. O'Donnell.

Survivors include her husband, Joan Clower; a daughter, Lynn of Midland; sisters, Mrs. Beeville, Leon Runcie, Pauline Burleson, Ann of Fort Worth, Nan Lloyd of Billie Jean Meridian; and Herbert Dittman of Fort Worth, the fourth of Hugh Dittman of Midland.

Pallbearers: Woolam, Jim and Naymon Everett, Eddie Moore, Er, Tommy Moore.

**RATES**

for Texas drivers

State license fees are 15% less than for the State. See...

**REAL ESTATE**

INGS WANTED

**Outdoors in Texas**

By: J. C. Roberts

Rifle Selection  
Picking out a new rifle perhaps your first Confused about the around the 6 mm. Don't know what you feel you can afford a rifle? Let us give you our thoughts and we'll all around rifle that such an animal. Only calibers can be chosen for this honor... the 27 the 30-06. If you are in this continent (except for the grizzly) we think 30-06 is best. It can sell it because of the many loads available. From mits to bear. The old moose, the old job done. Light grain) are sold up to the big 220 grain. more consideration 30-06 ... ammunition everywhere in the other. A real hunting country always have a good ammunition.

**Red**

Notes

Compliments of J. C. ROBERTS  
PKG. STORE  
FM 1585 & U.S. 90  
Lubbock, Texas

MEETINGS:  
Lodge No. 167  
First Tuesday  
at 8 p.m.  
of S. 1st and  
Charles Beck  
Wells is Pre-

**INTERNATIONAL**

**Rotary Club**  
Lunch noon each  
Tahoka Cafe  
Wells is Pre-

**Bond Service**

"Red"  
Tahoka  
PIT

998-4191  
998-4930

# FAST RESULTS WITH WANT ADS

**Rites For Olga**  
 Olga Leonard O'Donnell died Thursday at Lynn County Hospital in Tahoka after a lengthy illness.  
 Services were held 8 p.m. Saturday at O'Donnell United Methodist Church with the Rev. L. Driver, pastor, officiating.  
 Burial was in the cemetery of White Springs. The family is being served by White Springs of Tahoka, Mo. from 7 a.m. to 7 p.m. Monday at the home of Mrs. J. Driver, pastor, at 208 W. 2nd St. in Tahoka. She was the O'Donnell's daughter.

**Survivors**  
 Survivors include her husband, Joe; daughter, Lynn; sons, Paul and Robert; grandchildren, Beverly, Leon, Paul, and Dale; great-grandchildren, Nancy, Paul, and Billie; and many nieces and nephews.

**Outdoor in Texas**  
 By: J. C. Roberts  
 Rifle Season  
 Picking out a new rifle perhaps your first. Confused about all the jargon. Don't know what to buy. Let me give you my thoughts on rifle buying. Rifle buying is not an exact science. Only the hunter knows his own needs. I will list some of the rifles available. From .22s to .308s. I will list the advantages of each. I will also list the disadvantages. I will also list the prices. I will also list the availability. I will also list the recommendations. I will also list the contact information.

**Red**  
 Only  
 I will list the advantages of each. I will also list the disadvantages. I will also list the prices. I will also list the availability. I will also list the recommendations. I will also list the contact information.

**Sherrad**  
 I will list the advantages of each. I will also list the disadvantages. I will also list the prices. I will also list the availability. I will also list the recommendations. I will also list the contact information.

**Notes**  
 I will list the advantages of each. I will also list the disadvantages. I will also list the prices. I will also list the availability. I will also list the recommendations. I will also list the contact information.

**Bond**  
 I will list the advantages of each. I will also list the disadvantages. I will also list the prices. I will also list the availability. I will also list the recommendations. I will also list the contact information.

**PIT**  
 I will list the advantages of each. I will also list the disadvantages. I will also list the prices. I will also list the availability. I will also list the recommendations. I will also list the contact information.

**Business Services**

**LET US COPY** and restore your valuable family portraits. C. Edmund Finney. tfe

**COOK PUMP SERVICE** - service on Western turbines and all makes of submersibles. Ph. 998-4752. 49-tfc

**WE DO PICTURE FRAMING** - all sizes, Borden Davis Frame Shop. tfe

**WANTED** - Trenching jobs - all jobs large or small. Bingham Brothers - 998-4722 after 6 p.m. tfe

**EARN MONEY AT HOME**. Homeworkers needed in this area to lace leather goods at home. No experience necessary. Send \$1.00 (refundable) and long stamped envelope to Appalachian Leather Goods, 100 Main St., Williamsville, Virginia 24487. 39-3tp

**Notice**

**PLEASE RETURN** Bryant Seed & Delinting trailer No. 15. 39-tfc

**HAVE CAMERA** : will travel! For your anniversary... for your birthday party... for your wedding... for your family portrait... made in the security of your own home. Call C. Edmund Finney, Photographer, of Tahoka at 998-4142 for an appointment today. 29-tfc

**WILL CARE** for elderly in their home. Phone 998-4818. 39-2tc

**KITTENS** To give away, 998-4752. 40-1tp

**NEW CROPS** Sweet Potatoes, while they last only 30c per pound. Lo-Fat milk, 1/2 gal. 65c. Twins Fruit Stand 38-3tp

**NEW SHIPMENT** of napkins, all colors. May be imprinted for wedding and parties. Also boxed Christmas cards now in stock. Select early and have them imprinted now and avoid the last minute rush. Tahoka Drug. 38-tfc

**WANTED** - Field corn to gather, any amount. Call after 6 p.m. 998-4865. 40-1tc

**Card of Thanks**

We would like to take this opportunity to thank all of our friends and neighbors for being so kind and thoughtful to us during the loss of our loved one.  
 Thank you for the food, flowers, prayers, cards and kind words.  
 May God bless each of you.  
 The family of Preston (Buck) Buchanan 40-1tc

We would like to thank all of our friends and neighbors for their prayers, cards, flowers, and kind words during the loss of our loved one, Jesse White of Chico, Calif.  
 May God bless each of you.  
 Jim White and Family 40-1tp

**VETERANS OR WIDOWS** OF ALL WARS WHO NEED HELP OR ADVISE IN CLAIM BENEFITS, CONTACT ---

**SID LOWERY**  
 SERVICE OFFICER  
 FRI DAY OF EACH WEEK AT COURTHOUSE  
 TAHOKA, TEXAS

**\*Garage Sale**

**GARAGE SALE** - Thursday, Friday and Saturday, 1909 North 3rd St. 40-1tp

**GARAGE SALE** - Friday and Saturday, corner of North 4th and Ave. M, clothes, miscellaneous, golf balls. 40-1tc

**LARGE GARAGE SALE** - 1818 North 2nd St., Oct. 1-3, Wednesday-Friday, 8:30 a.m. to 5:30 p.m. Almost everything, Shepherd, Womack, Reid. 40-1tp

**GARAGE SALE** - Four days, Thursday to Sunday, furniture and lots of nice things very cheap, 2109 South 1st. 40-1tp

**GARAGE SALE** School clothes, coats, antiques, Friday afternoon and Saturday, south 4th and Ave. J. 40-1tp

**GARAGE SALE** - 2312 North 2nd, Sat. and Sun. afternoon carpet, guitar and miscellaneous items. 40-1tc

**INSIDE SALE** - 2308 Lockwood, 4 family-childrens, adults clothes, dishes, toys, etc. Friday and Saturday. Everything must go! 40-1tc

**FOR SALE** - 1971 350 cc Honda motorcycle; Johnson 23 channel CB radio with 11 ft. whip antenna. Call after 4, 998-4133. 40-2tp

**FOR SALE** - one M Farmall, 1966 Scout, 4 wheel drive. Call D.R. Adams on 924-4501. 38-3tc

**FOR SALE** - 1970 Ford Falcon, 26.00 actual miles. call after 9 p.m. 998-4389. 40-2tp

**FOR SALE** - 1961 I.H.C. 101 combine, gasoline, cab, 14 ft. header, \$1500.00. Wayland Craig, 998-4902. 40-1tp

**LOT FOR SALE** or would lease. Approved for 2 house trailers, North 4th and Ave. O. Phone 998-4052. 39-4tc

**\*FOR SALE**

**WHEAT SEED** - treated - excellent forage and grain variety - Funks W - 332 - Will deliver large lots - call New Home 806 - 924 - 3151. 36-tfc

**FOR SALE** - two 282 John Deere cotton strippers. Also 1968 Pontiac car. Call 998-4570. 39-3tp

**FOR SALE** - 1973 Pontiac Lemans sports coupe, 28,000 actual miles, loaded, extra nice. Also '71 Honda, 450 Scrambler, good shape. Call 998-4881 after 5 p.m. 39-tfc

**FOR SALE** - Australian Shepherd puppies - make good stock dogs, watch dogs, and pets. 998-4669 - Tahoka. 24-tfc

**FOR SALE** - King Cornet, good condition, ph.998-4080. 36-tfc

**FOR SALE** Hospital bed. If you need one see Ed Hamilton in the furniture Warehouse Building. tfe

**FOR SALE** - Lot South of WOW Building. Contact Bennie Koehn, Box 915, Weimar, 1 - 713 - 725 - 8122. 31-tfc

**Houses For Sale**

**FOR SALE** - Real nice four bedroom brick home located on North 8th St. Immediate possession. The Clit Walker Agency. 998 - 4244. 31-ttc

**FARMS FOR SALE** - 307 ac. Eastern Hockley Co. irrigated farm, terms. 160 ac well improved N.W. Lynn Co., Immediate possession, owner will finance. 3 bedroom home in New Home, ready to be moved into. 3 bedroom home in Wilson, very near to everything. All the above exclusive listings shown by Appointment, New Home Farm Store, Joe D. Unfred, Agent, 806 - 924 - 3683, Box 177, New Home, Texas 79383. 38-4tc

**FOR SALE** - 1974 Catalina Pontiac. 998 - 4657. 40-2tc

**Road to riches.**



Take stock in America. Buy U.S. Savings Bonds.

**\* Miscellaneous**

**NEED WATER** - Watson Drilling Co. Complete development of your water needs. Formerly Hester Drilling Co. Call 806 - 872 - 3103 Lamesa, Texas. 32-tfc

**NOTICE** - Tahoka Blacksmith and Welding would like to let all the farmers know that we still do all types of sharpening from sweeps to knife blades. Owner, Lynn Cook, Manager, Wilford Miller. 29-tfc

**\* For Sale**

**FOR SALE OR TRADE** - 1974 Catalina Pontiac. 998 - 4657. 40-2tc

**FOR SALE** - 1970 Pontiac Catalina, power brakes, power steering, automatic, air conditioner. 998-4848, 1628 South 4th. 39-2tc

**SLATON UPHOLSTERY**

Complete line of FABRIC  
 Quality Workmanship  
 Free Pick-up & Delivery  
 705 South 9th.  
 Phone 828-6868  
 Slaton, Texas 2-tp

**Need Body Shop Repair? FOR QUALITY WORK SEE Bray Chevrolet Company**

1615 Lockwood

**PAYNE EQUIPMENT SALES, INSTALLATION AND SERVICE**

**FOLLIS HEATING & AIR CONDITIONING**  
 FOR FREE ESTIMATE  
 ALBA-SERVEL BRYANT GAS UNITS  
 OSCAR FOLLIS WILSON, TEXAS

**FARM BUREAU INSURANCE**  
 INSURANCE FOR ALL YOUR NEEDS  
 LIFE - AUTO - FIRE - FARM LIABILITY  
 BLUE CROSS - BLUE SHIELD  
**Robert Harvick, Agency Mgr.**  
 PHONES 998-4320 AND 998-4591 RES., PHONE 998-4779  
 TAHOKA, TEXAS

**WOODLINE TURBINE PUMPS REDA SUBMERSIBLE PUMPS**  
 SALES AND SERVICE  
**J. W. EDWARDS & SON**  
 DRILLING AND TEST PUMPING ON ALL SIZE WELLS  
 TIME PAYMENTS CAN BE ARRANGED  
 PHONE 924-3571 BOX 215  
 NIGHT 924-3799 NEW HOME, TEXAS 79383

**A TRUE VALUE STORE**  
**WHITAKER HARDWARE**  
 "WE SELL EVERYTHING - KEEP NOTHING"  
 Phone 998-4343 Tahoka, Tex 79373

**CUSTOM SPRAYING**  
 APPLICATION ON ANY CROP WITH ANY CHEMICAL  
 Complete line of equipment Application of Technical Material  
**Adriation Enterprises**  
 In Lubbock Gary McMillan Ph 744-3088  
 In O'Donnell area Lyndal Askew Ph 645-8674

after you see your doctor, bring your prescription to  
**Dayton Parker Pharmacy**  
 TAHOKA PH 998-4300

**Professional Directory**

**Service To All Faiths**  
 "WE CARE FOR YOURS AS WE WOULD HAVE OURS CARED FOR"  
 BILLIE WHITE - OWNER  
**WHITE FUNERAL HOME**  
 PHONE 993-4433  
 COMPLETE FUNERAL SERVICE

**HANDI-HOBBY**  
 COMPLETE CRAFT SUPPLIES  
 FREE INSTRUCTION  
 LOCATED IN PLAINSMAN TV & APPLIANCE BUILDING

**DURHAM - MIDKIFF DENTAL OFFICE**  
 DR. K.R. DURHAM  
 DR. DAVID MIDKIFF  
 PH. 998-4660 TAHOKA

**P & D PRODUCTS, INC.**  
 PHONE 428-3882 O'DONNELL, TEXAS  
 SAND FIGHTERS STALK CUTTERS  
 BED SLIDES TOOL BAR ACCESS.  
 MARKERS POINT SHARPENING  
 CUSTOM WELDING OF ALL KINDS

**Exterminating**  
 + ROACHES + ANTS  
 + SILVERFISH + FLEAS  
**PARKER'S EXTERMINATING**  
 TEXAS LICENSE P. L. & O. NO. 2204  
 Phone 806/998-5063 - P.O. Box 493  
**TAHOKA, TEXAS**

**Colonial Nursing Home of Tahoka**  
 STATE (VENDOR) APPROVED  
 1829 S. 7TH PH.998-5018

**Ed's Plumbing & Heating**  
 REPAIR - REMODEL  
 LICENSED PLUMBER  
 ALL WORK GUARANTEED  
 PHONE 998-5153 TAHOKA, TEXAS

TO OUR OLD CUSTOMERS AND PROSPECTIVE NEW ONES...  
 YES!  
 WE ARE STILL IN THE SPRAYING BUSINESS!  
 Call Us For:  
 TREE SPRAYING,  
 LAWN & ORNAMENTAL SPRAYING  
 WEED CONTROL  
 TEXAS PEST CONTROL LICENSE NUMBER:  
 2267 P.L.G.W.  
**REDWINE SPRAYING SERVICE**  
 BOX 95-TAHOKA  
 P.E. 998-4741 ED 998-4452

**Todd Electric & Refrigeration**  
 PHONE 998-4368  
 CONTRACTS, INSTALLATION - REPAIR  
 Licensed - 2301 N. 5th Tahoka, Tex.  
 Kelvinator Appliances SALES & SERVICE

**Janie's Beauty Salon**  
 2023 - N 7th  
 998-4057  
 Ja sie Betty Donna

**Tijerina Grocery Store**  
 South 3rd and Avenue E  
 Phone 998-4475  
 Open 8 a.m. - 10:30 p.m.  
 7 Days a Week  
 We accept food coupons

**E. L. SHORT**  
 STATE REPRESENTATIVE  
 806-808-4114 512-475-4192  
 P. O. Box 1480 P. O. Box 2010  
 TAHOKA, TEXAS 79373 AUSTIN, TEXAS 78767

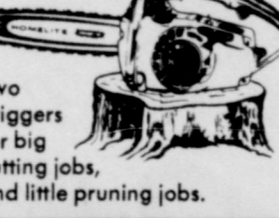

Two Triggers for big cutting jobs, and little pruning jobs.  
**ONLY \$129.95 with 12" bar & chain**  
 Look for your local Home-rite dealer in the yellow pages

**AGONIZING PAIN FROM INGROWN TOENAIL?**  
 Get Outgro for fast relief  
 Why suffer the agony of ingrown toenail pain when Outgro can give you fast, temporary relief? Outgro dices swelling skin, eases inflammation, re-toughens irritated skin, eases inflammation, reduces swelling without affecting the shape, growth or position of the nail. Outgro gives you fast pain relief, and makes it easier to cut out the nail, cut out the pain caused by ingrown toenail. Stop ingrown nail pain fast with Outgro.





# FALL HARVEST OF FLOW

WE REDEEM  
FOOD STAMPS



MEMBER  
AFFILIATED  
FOOD STORES

FRESH  
**GROUND BEEF** 89¢  
LB.

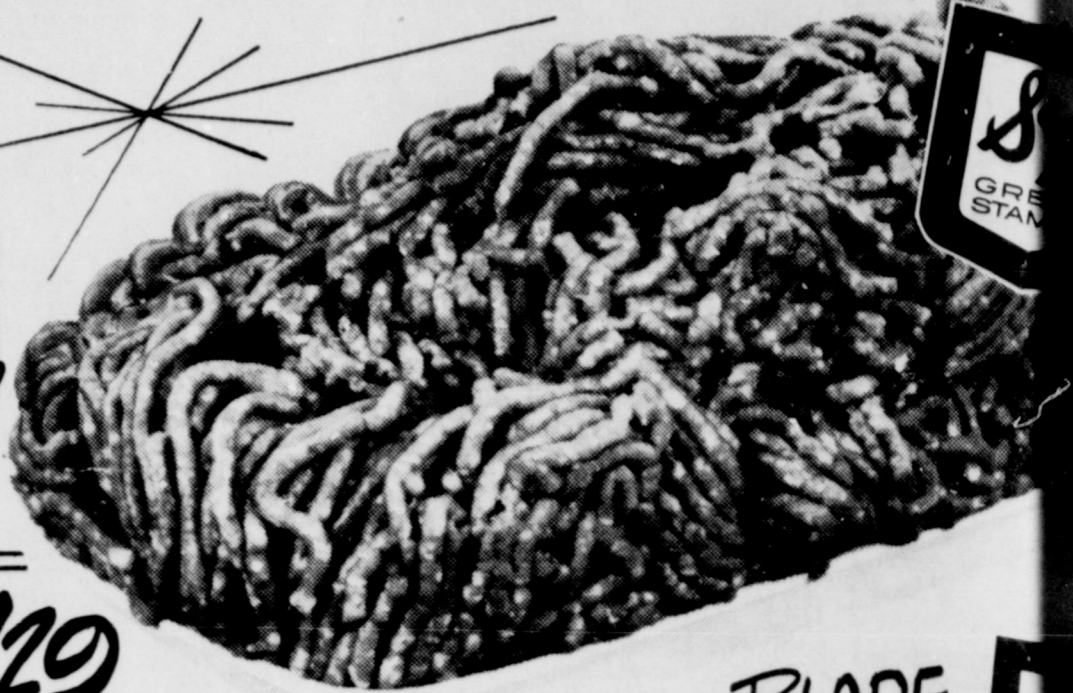

SHURFINE  
**SUGAR** 1.29  
5 LB. BAG

ARM  
**ROAST** 1.29  
U.S. CHOICE LB.

U.S. CHOICE  
**RIB STEAK** 1.39  
LB.

U.S. CHOICE  
**SWISS STEAK** 1.49  
LB.

BOOTH BLUE RIBBON GERMAN  
**SAUSAGE** 1.09  
12 OZ. PKG.

BOOTH FRESH FROZEN  
**FISH STICKS** 79¢  
LB.

BLADE CUT  
**Shoulder ROAST** 1.19  
U.S. CHOICE LB.



GOLD MEDAL  
**FLOUR** 4.19  
25 LB. BAG

**NAPKINS** 15¢  
ORCHARD ASSORTED  
60 CT. PKG.

**COOKIES** 3 PKGS.  
HUNTS FRUIT  
**COCKTAIL** 300 CAN 3

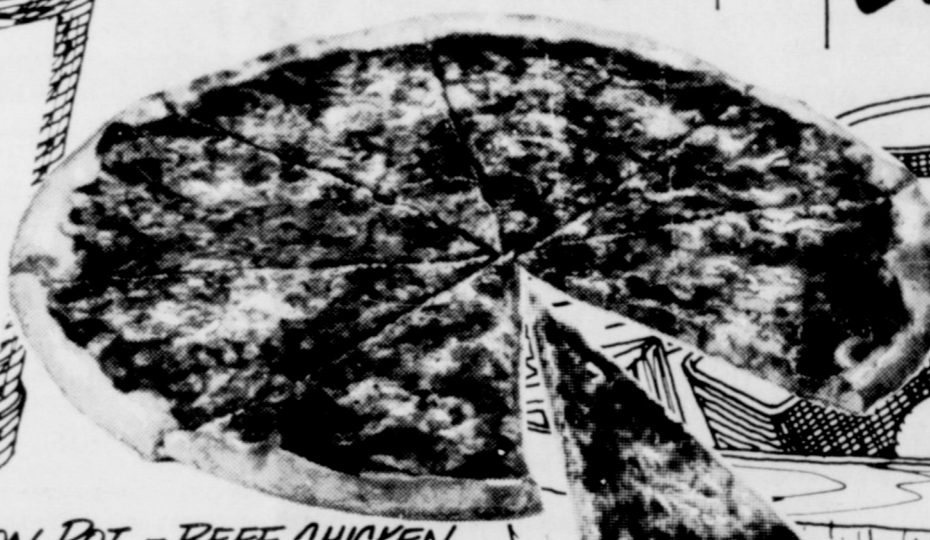

**Banquet**  
BANQUET  
**FRUIT PIES** 69¢  
EACH

MORTON POT - BEEF, CHICKEN,  
OR TURKEY **3 FOR 89¢**  
LONGHORN  
**CHILI** 15 1/2 OZ. CAN 49¢  
CAT FOOD 4-6 OZ.  
**TABBY TREET** CANS 89¢  
FOOD KING 100 CT.  
**PAPER PLATES** PKG. 98¢

FOX  
**PIZZA** 79¢  
FRESH FROZEN EA.  
LARGE FAMILY SIZE



RED DELICIOUS  
**APPLES** 1.10  
3 LB. BAG

GREEN  
**CABBAGE** 12¢  
FRESH CRISP  
FANCY YELLOW  
**ONIONS** LB. 17¢  
FRESH TASTY JMB.  
**YAMS** LB. 19¢

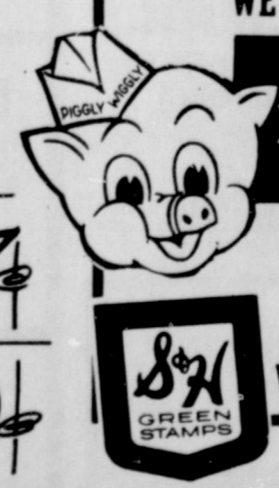

WE RESERVE THE RIGHT TO LIMIT QUANTITIES  
Shop the friendliest store in town  
**PIGGLY WIGGLY**  
**SUPERMARKET**  
PLUS DOUBLE S&H  
GREEN STAMPS ON WEDNESDAY  
WITH \$2.50 PURCHASE OR MORE!  
SPECIALS GOOD OCT. 2-8, 1975

# PIGGLY WIGGLY TAHOK