

**CAPTURE IT ALL!**  
From the first ray of light,  
This one day is alive.  
This one day is so full,  
You should capture it all.

**PLAN YOUR CHRISTMAS WEDDING NOW WITH**

**C. Edmund Finney**

**PHOTOGRAPHER**  
TAHOKA, PHONE 998-4142

## Grassland News

BY MRS. E.A. RAWLINGS

The Grassland Hobby Club is sponsoring a Community Family Night at the Methodist Annex on Thursday evening, October 29 at 7:30 p.m. All community residents are invited and every one bring sandwiches and cookies.

Mr. and Mrs. W. M. Dubose from Brownfield visited with Mr. and Mrs. W. G. McCleskey on Thursday of last week. Mrs. Dubose is Mrs. McCleskey's sister.

Mr. and Mrs. W. G. McCleskey visited with Mrs. and Mrs. Jurd Young on Saturday afternoon of last week.

Dr. and Mrs. Hanson, pastors of the Church of the Nazarene in Brownfield visited with Mr. and Mrs. Mac Rickey on Thursday of last week. Other visitors in the Ricky home on that day were Mrs. Ahern and daughter, Myrtle. The Aherns were pastors of the Church of the Nazarene in Grassland nearly forty years ago. They now are retired and live in California.

Beulah Tew visited in the Rickey home on Sunday afternoon.

We are in sympathy with the Leighton Knox family, Leighton's brother-in-law, who lives in Amarillo, passed away on Wednesday of last week.

Roy Huffaker and family of Lamesa were visitors in the community on Sunday.

Mr. and Mrs. Raymond Gerner and daughter from San Angelo spent Saturday and Sunday with Mrs. Gerner's parents, Mr. and Mrs. Bob Norman.

Gerald Dean and Merna Young visited on Wednesday of last week with Mr. and Mrs. Jurd Young.

Steve Webster, who has been home on leave from the service, returned to active duty at a base in California on Thursday of last week. Karen and Steve and little Chad now live in Tahoka.

Mrs. Thompson of Two Draw Lakes, spent Monday night visiting with Mr. and Mrs. Jurd Young. Mrs. Thompson is Mrs. Young's sister. Mrs. Maudie Dobbs, another sister who lives in Post, has been suffering from a broken hip. She is to enter the hospital on Wednesday for further surgery.

Mr. and Mrs. Jurd Young had dinner on Sunday with Irwin and Lynn Young of Post.

Mrs. Vada Warrick visited with Mr. and Mrs. Leonard Gribble over the weekend. She is fairly well in health at this time.

Rocky Gribble, a student at Bethany Nazarene College, was home over the weekend. He was in the church on Sunday with his family and helped us with special music.

The Sunday School Rally at the Church of the Nazarene on Sunday was a success. There were 68 people in Sunday School and several came in for the church service. After service, we all met at the Graham Community Center for a basket dinner. The afternoon was given over to the singing of hymns and special instrumental music.

Rev. Tyler from Tahoka was with his guitar. He and H. C. and Rocky Gribble furnished the guitar music and Nelda and Queda Murray and Bernice Gribble were our pianists. Various combinations of vocal music and a reading by Helen Huffaker made up the program. Mrs. Joy Laws directed the program. We all had an enjoyable time.

### Games With Slaton Called Off

The Junior High games that were scheduled for last Tuesday night and the Freshman game scheduled for Thursday (tonight) were called off because Slaton had a death in the student body of a football player.

### T-BAR BRIDGE

Four tables were in play at T-Bar Country Club Duplicate Bridge, Tuesday night, October 20th. Mrs. Cecil Clem and Mrs. J.M. Small placed first, Mrs. Clint Walker and Roy LeMond were second and Mrs. Jess Gurley and Floyd Tubb were third.



**MILLER DOWNS QUARTERBACK**— Roger Miller is shown here as he downs the Post Antelopes quarterback in grid action last Friday night against the Post Antelopes. Helping Roger on the tackle is an unidentified Bulldog. Roger returns punts for the Bulldogs and does an excellent job on defense also.

## WILSON NEWS

BY MARGARET BARTLEY

Mr. and Mrs. Clarence Church visited with Mr. and Tommy Harkey and family of Hereford.

PFC Dan Savell returned to base in Memphis, Tenn. after spending his 20 day leave here.

Mrs. Anton Ahrens visited with Mr. and Mrs. E. B. Gumm and John Sunday afternoon.

Mrs. Erna Bruckner and Oliver of Slaton visited Mrs. Anton Ahrens Friday.

Mrs. R. R. Greyer visited Mrs. Anton Ahrens Saturday afternoon.

Mr. Dale Zant, Mr. Jim Coleman, and Mr. R. L. Kahlich visited in Ackerly, for their Lions Club meeting.

Mr. R. L. Kahlich visited Lions Meetings in Lockney Monday, Earth Tuesday, Southwest Lubbock and O'Donnell Wednesday.

Mr. R. L. Kahlich's cabinet met for the second time Sunday at the Village Inn. 120 Lions and their wives attended.

Mrs. Jack Schuette and family visited with Mr. and Mrs. W. F. Klos, Sunday.

Mr. and Mrs. Gilbert Cox and Sue visited Mr. and Mrs. E. B. Gumm and John, to celebrate John's birthday.

Mr. and Mrs. J. E. Baker of Meadow visited Mr. and Mrs. E. B. Gumm and John Friday and Saturday.

Sunday visitors to Mr. and Mrs. J. W. Lamb were Mrs. Weldon Lemon, and Mrs. Linda Fortner, Terry, Ronny and Brian all of Lubbock, Mr. and Mrs. O. W. Ray of Slaton and Mrs. Robert Lamb.

Visitors at First Baptist Church were Lynda White of Denver City, Mrs. E. F. Lyon

of San Antonio, Miss Jean Weld of San Antonio, Mrs. O. R. Reed of Slaton, Cathaleen Lawson of Slaton, Mrs. Keith Price of Slaton.

Friday night the Mustangs played against Whiteface, there at 7:30. This game will be the second conference game.

Last week they were beaten by Ropes.

Saturday night, 6:00, in the new gym and new bandhall the Mustang Band will have their Halloween Carnival and Parade of class favorites. The Parade of class favorites will be held in the high school auditorium.

There will be a drawing for a door prize, and lots of fun for everyone in the family. The money from the carnival and other projects of the band will be used to help send them to Six Flags next spring. Everyone is invited to come down and have fun and help support the band.

A group of young people from Wilson attended and enjoyed the musical, drama production of "I Wonder," put on by the youth of the First Baptist Church of Slaton.

## LCCDC Has Food Available For Migrant Workers

This October, the Migrant and Seasonal Farm Work Program has increased the emergency food and medical funds available to the migrants of this territory to \$87,000.

These funds are immediately available to meet the nutritional needs of migrants and seasonal farm workers in emergency situations. Emergency situations may include the following: an act of God (weather, illness), strike, lock-out, mechanization, delayed crops which make employment difficult to locate, undue hardship because of employment conditions, and critical when in transit to and from employment.

Emergency food monies can only be used when no assistance from other sources is available to meet the immediate needs. Consequently, the contracting agencies are expected to work with the Welfare Department in obtaining certification of prospective recipients in the federal food program in the county, if available. Emergency food monies can be used to purchase food stamps.

Prospective recipients must meet the following:

1. Must be a migrant or seasonal farm worker who earns half (1/2) or more of his annual income from agricultural work and who works for more than two employers during the year.
2. Families recently settled out of the stream will be considered eligible.
3. Recipients must also fall

below the poverty line established by OEO or face a dire emergency.

Private non-profit organizations wishing to act as outreach workers to contact the migrant and seasonal farm workers to set up a food voucher system with the local grocery store so the poor may get food should write or call:

Lynn County Community Development Committee, Inc., P. O. Box 671, Tahoka, Texas 79373 or phone 806-998-5068.

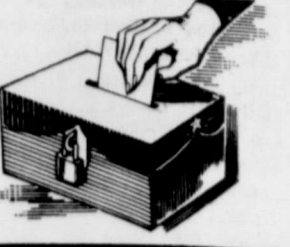

**Custom Moleboard Breaking**

**OFFSET DISCING**

**BILLY RUSS**

9 MILES SOUTH - 3 ONE HALF EAST OF TAHOKA  
PHONE 327-5207

## New Home Bows To Sundown

The New Home Leopards bowed to the Sundown Roughnecks last Friday night, 50-20. Jimmy Fillingim gave the Leopards a 12-0 lead with an 80 yard run on a quarterback keep and a 42-yard pass return of a pass interception.

New Home scored last on a 30-yard pass from Fillingim to end Craig Ewing, Fillingim converted for a 2 pointer.

The Leopards will meet Ropesville, there, this Friday, Oct. 30, at 7:30 p.m.

He's in step with today's Texas.

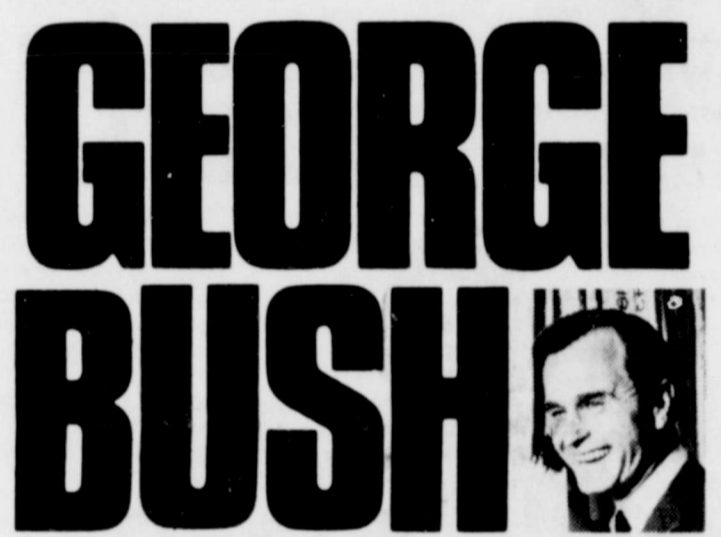

**For United States Senator**

He can do more.

(PAID POLITICAL ANNOUNCEMENT)

Want to help? Write George Bush, Box 1970, Houston, Tex. 77001

**Anthony's**  
C.R. ANTHONY CO.

presents

**Carousel**  
FASHIONS INC.

**Wig Line**  
featuring

'SUDDENLY' the 4-way wig



**THE MAGIC OF CAROUSEL**  
is a very special kind of fashion magic that always keeps you looking your very best. Carousel fashion wigs create instant glamor... they're ready with just a flick of a comb and never require pampering or re-setting.

ALL CAROUSEL fashion wigs are made of luxurious 100% modacrylic so they:

- always look, act and feel better than human hair
- never need re-setting or extensive care
- never lose their style (rain or shine)

Carousel wigs fit every head size because the unique custom-fit contour cap stretch base is completely s-t-r-e-t-c-h.

**NATURAL-LITE™ COLOR BLENDING**  
Carousel has gone a step beyond Nature herself with "NATURAL-LITE" color blends—a unique, exclusive blending process that results in the softest, closest-to-nature look... with a natural sheen alive with subtle highlights. "Natural-Lite" is a Carousel exclusive and comes in 26 fashion colors, including the latest frocts.

a tiny tot's day dream come true

3-PIECE CANDY STRIPE DINETTE SET

Ice cream parlor set, ours exclusively. For entertaining friends or dolls in cheery style. By Sidley, in bright white wrought iron with peppermint-striped red-and-white vinyl. Table and two chairs.

**Ed Hamilton**  
Furniture & Appliance

If your **DEEP RIPPER/DEEP SWEEP** isn't from **THE HAMBY COMPANY** it should be . . .

- New adjustable shanks for accurate depth control and reduced drag
- Now double-mounted on the new and wider HAMBY toolbar frame for maximum strength
- Leading edge hard-facing for longer life and rugged durability

SEE THE HAMBY DEEP RIPPER/DEEP SWEEP NOW AT

**Elm's Equipment Co.**  
Lubbock, Texas

# Cub Scouts Selling Scout-O-Rama Tickets

Ticket sales for the 1970 Scout-O-Rama kicked off here last Saturday morning as boys of Pack 782 received ticket packets at a morning meeting. The Scout-O-Rama is an annual affair sponsored by the South Plains Council of Boy Scouts of America, and will be hosted in five different cities on November 14th. A vast array of scouting and cubbing skills will be on display under two huge circus tents pitched on the lawn of the Terry County Courthouse in Brownfield. Local Cubs have an added incentive this year as each in-

dividual boy will receive Wampum certificates redeemable in scout merchandise from authorized scout distributors. Each boy will also receive a Scout-O-Rama Tee shirt after selling his first book of tickets. The top prize for one scout in the District will be an all expense paid trip to Dallas to see the Dallas Cowboys play the Houston Oilers during December.

The \$1.00 ticket covers admission for the entire family. The local Pack will retain 35 percent of all ticket sales.

This year's show has been rated "GS", Great Show for the entire family. Local residents are urged not to miss it. See any Cub Scout for your tickets.

## Wilson School Menu

- November 2-6 1970
- MONDAY**  
Steak, gravy, cream potatoes, hot rolls, indian cole slaw, milk, green beans, chocolate cake.
- TUESDAY**  
Enchilada, potato salad, hot rolls, greens, milk, peach cobbler.
- WEDNESDAY**  
Hamburger, vegetable salad, orange juice, ranchstyle beans, buns, onions, milk, pickles, chips, peanut butter cookie.
- THURSDAY**  
Meat balls with spaghetti, buttered corn, cornbread, harvard beets, butter, milk, fruit jello.
- FRIDAY**  
Hamburger or fishburger, baked potato, buns, vegetable salad, milk, pickles, buttered rice.

Mr. and Mrs. W.T. Luttrell returned home Tuesday from a 2 week visit with their children. Mr. and Mrs. Joel Holloway and family at Olney and Mrs. Luttrell's sister, Mrs. Eura Youngblood and brother, H. Morrow at Jefferson, Texas.

Visiting in the J. R. Lambert home last weekend were Mr. and Mrs. Chester Campbell of Lubbock and Mr. and Mrs. Gene Roberts of Hobbs, N. M.



DEFENSIVE EFFORT -- John Thomas and Joe Calvillo are shown here in a defensive effort as they tackled No. 33 from Post. They saved a Post touchdown as it looked like No. 33 would go all the way. Both boys were outstanding for the Dogs all night long.

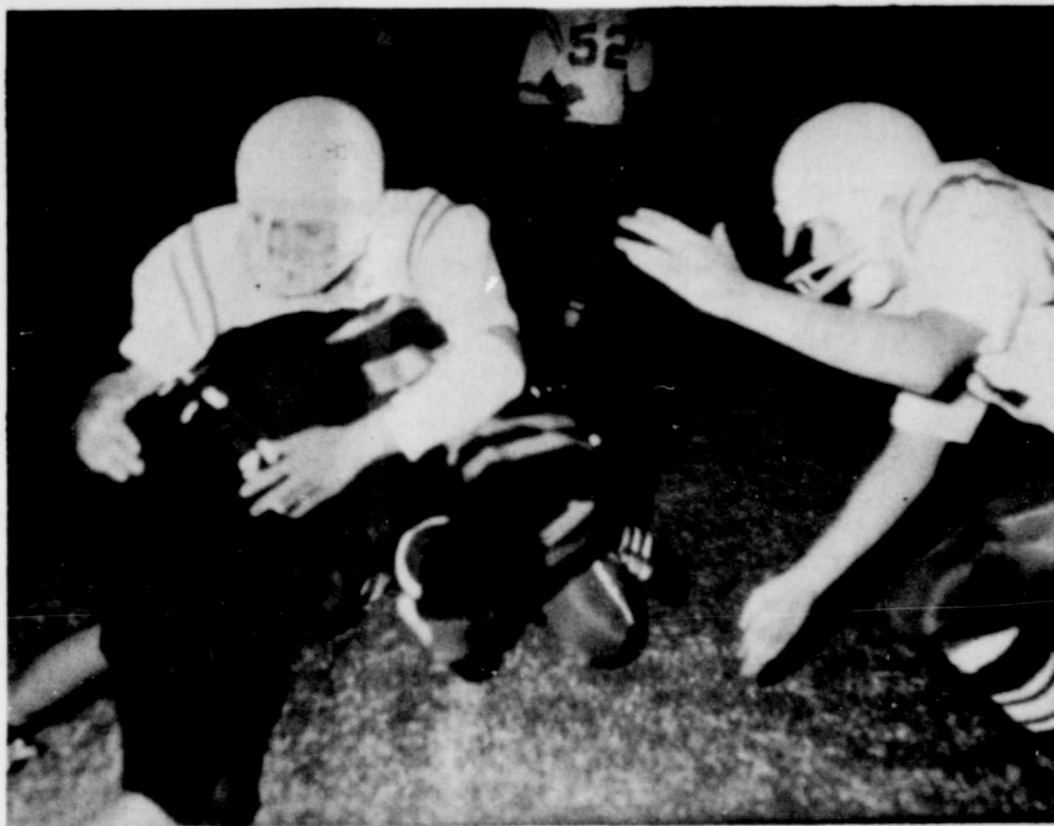

DOWN WITH THE ANTELOPE--Cliff Gardner is shown here as he makes a defensive play against the Post Antelopes last Friday night along with Jeff Atwell who moves up to put the finishing touches on the Post griddler.

## Wilson School Board Meets

The Wilson School Board met in regular session on Tuesday, October 20. Items of business included the approval of the 1969-70 school audit, a change in the fee for drivers' education, and enrollment and attendance reports and comparisons.

Mr. Robert Abbe, C.P.A. from Tahoka presented the audit which showed 99 percent collection of school taxes for 1969-70.

The board approved changing the fee for students from \$20.00 to \$25.00 for drivers education. The classroom work will be done during the spring semester with the driving being taught in the summer.

Enrollment reports indicate a substantial increase over the past several years with 426 enrolled at this time. The elementary school has 255 enrolled and the Jr. and Sr. High has 171. Average daily attendance for the first six weeks was 393.61 as compared to 357.15 at the end of the first six weeks last year.

In called meetings during the month Mrs. Rose Rameriz and Mrs. Virginia Swope were employed as teacher aides. The board also accepted a bid of \$550.00 from Slaton Roofing Company to replace the roof on the Homemaking cottage and approved additional walks for the school grounds.

## Lehman Elected To USO Council

Harvey S. Firestone, Jr., National Chairman of USO announced today that Mr. A. N. Lehman of Tahoka, Texas has been elected to the USO National Council for a two-year term ending September 30, 1972.

More than any time since World War II, USO services are needed today by the members of our Armed Forces and are being sought increasingly by

military and civic leaders, both in this country and overseas. Mr. Firestone said that Mr. Lehman joins other USONational Council members from all over the world who represent a powerful source of leadership that enables USO to translate its goals on a local level on behalf of the folks back home who remember their sons and daughters who are serving in the Armed Forces somewhere in the world today.

Apricot Cobbler.  
**WEDNESDAY**  
Fish with sea food sauce, cole slaw, buttered English peas, biscuits and butter with rice and pineapple pudding.

**THURSDAY**  
K thru 5th Grade  
Hamburgers with french fries, lettuce, onions, pickles, peach slices.  
6th grade thru 12th grade  
Turkey and dressing, cranberry sauce, buttered corn, tossed salad, rolls, butter, and peach cobbler.

**FRIDAY**  
Fried chicken, cream potatoes, green beans, tossed salad, biscuits, butter, peanut butter cake.

## Tahoka School Menu

Menu for the week of November 2-6.

**MONDAY**  
K Thru 3rd Grade  
Hot dogs with mustard.  
4th Grade thru 12th Grade  
Baked Ham, Sweet Potatoes, Green Peas, Rolls, Butter and Chocolate cake with icing.

**TUESDAY**  
Hamburgers, French fries, lettuce, onions, pickles.  
K thru 5th Grade  
Apricot halves.  
6th Grade thru 12th Grade

## Band Carnival At Wilson

The Wilson band will sponsor a Halloween Carnival Saturday night in the Wilson (new) gym, from 6:00 to 9:00 p.m. Admission will be 25 cents. There will be lots of fun things to do. Proceeds will help to send the band to Six Flags.

After the carnival the carnation of favorites from each class will be held. The favorites will be elected by donations collected.

## THANKS

BRYANT SEED AND DELINTING WOULD LIKE TO TAKE THIS MEANS TO SAY THANK YOU, TO ALL OF OUR CUSTOMERS, YOUR TRUST AND CONFIDENCE IN THE PAST HAS HELPED US TO BE EVEN BETTER ABLE TO SERVE YOU IN THE FUTURE.

WE HAVE DOUBLED OUR DELINTING CAPACITY, AND OUR STORAGE SO AS TO STILL BE ABLE TO GIVE YOU FASTER AND BETTER SERVICE. WE ALWAYS HAVE TRAILORS TO CATCH YOUR SEED REGARDLESS OF WHERE YOU GIN YOUR COTTON.

DELINT WITH US AND TAKE ADVANTAGE OF OUR FREE STORAGE UNTIL JULY 1, 1971.

SEE US FOR YOUR CERTIFIED AND SELECT SEED.

**GUARANTEED FAMILY INCOME**

STATE FARM INSURANCE

**BOB CAPPS**  
1428 LOCKWOOD  
TAHOKA 1210-5130  
TUESDAYS  
PH. 872-3069  
LAMESA

State Farm Life Insurance Company  
Home Office: Bloomington, Illinois

## Lynn County News

Sends Your Message to 2,200 Homes  
Tahoka, Texas 79373  
"Oldest Business Institution in Lynn County"

Published weekly on Thursday, at Tahoka, Lynn County, Texas, office and printing plant located at 1614 Avenue J, Telephone Area Code 806, 998-4888.

Entered as second class matter at the post office at Tahoka, Texas 79373, under Act of March 3, 1879, and published continuously without recess.

Any erroneous reflection on the reputation or standing of any individual, firm or corporation that may appear in the columns of the Lynn County News will be gladly corrected when called to our attention.



**SUBSCRIPTION RATES:**  
Lynn or Adjoining Counties, Per Year \$3.50  
Elsewhere, Per Year \$4.50

JOHNNY VALENTINE...EDITOR-PUBLISHER

**BUY A NEW ELECTRIC RANGE AND SELECT A GIFT**

■ Clean, electric cooking helps keep walls clean, gives you no guess-work, exact cooking temperatures everytime, has self-cleaning surface units and offers experience-proven self-cleaning ovens.

■ Now is the time to buy your clean cooking electric range... and receive a free gift of your selection... over 40 choices. You need only be our residential customer and buy your new range from a participating dealer on or before December 24, 1970.

**Clean ELECTRIC Cooking**

**SOUTHWESTERN PUBLIC SERVICE COMPANY**

## A.S.C.S. NEWS

"Domestic utilization of wheat in human nutrition and industry can be encouraged by the recently enacted Wheat Research and Promotion Act," Secretary of Agriculture Clifford M. Hardin declared.

"The prospect is quite promising that research can develop new products and greater utilization of wheat," Secretary Hardin stated. "Many other farm commodities are seeing the fruits of an effective research and promotion program, and this self-help effort by the wheat industry is in that same spirit."

The Congressional measure (HR 13543) could provide more than \$4 million for research on new uses for wheat and market development.

It authorizes the Secretary to enter into agreements with farm organizations representing a cooperative effort among wheat producer groups to increase domestic wheat usage. The Institute incorporates the requirements outlined by the U.S. Department of Agriculture for eligibility to receive contracts under the program.

Financing of the Program will come from proceeds of the 1968 wheat export certificate pool not claimed by eligible farmers. The \$4.2 million pool is the result of legislation passed several years ago that provides for excess collections of export certificates to be distributed pro rata among wheat producers.

Wheat exporters are required to buy export certificates for any lot of wheat exported whenever the U.S. price is less than the world price. Whenever the U.S. price exceeds the world price, an export subsidy is paid to the exporter to make the wheat competitive in world markets. The world market price for the 1968 crop of wheat was at times higher than the U.S. price and an export certificate pool of slightly over \$4.2 million was accumulated.

County Agricultural Stabilization and Conservation Service offices will notify eligible wheat producers of their pro rata share of the pool. Producers may elect to receive their share or leave it to finance the research and promotion program. The will have until Dec. 24, 1970, to notify their county ASCS office whether they elect to receive the payment.

Dr. C.S. Thomas returned home Oct. 19, from Dallas where he had undergone heart surgery. He is doing very well and will return to Dallas next week for a check-up. He has sure enjoyed the flowers and cards he has received.

Mr. and Mrs. Thomas Jolly and family of Snyder visited relatives in Tahoka last weekend.

## Public Sale

THE TAHOKA ISD WILL HOLD A PUBLIC SALE ON SATURDAY, OCTOBER 31, FROM 9:00 A.M. TO 12:00 NOON, FOR THE PURPOSE OF DISPOSING OF VARIOUS ITEMS AT THE OLD SPECIAL SCHOOL AT 1921 LOCKWOOD. CHAIRS, CHAIR DESKS, AND TABLET ARM CHAIRS WILL BE SOLD FOR 50 CENTS EACH. OTHER ITEMS WILL BE SOLD AT SIMILAR LOW PRICES. ALL ITEMS WILL BE SOLD ON A "FIRST COME" BASIS.

ANY WAY YOU

LOOK AT IT...

BRAY CHEVROLET GIVES YOU BETTER SERVICE FOR LESS. OUR MECHANICS ARE SPECIALISTS AND KNOW WHAT THEY ARE DOING WITH YOUR CAR.

COME IN TODAY FOR A WINTER CHANGE OVER

Our Men Love To Work With Cars. Make Them HAPPY... BRING YOUR CAR BY TODAY FOR SERVICE..... AND STATE INSPECTION

**BRAY CHEVROLET COMPANY**

PHONE 998-4544 TAHOKA, TEXAS

"Putting You First, Keeps Us First"

**GIRL SCOUT DRIVE—**

CONTINUED FROM PAGE 1  
Tahoka Girl Scouts belong to a central unit of operation called the Caprock Council with offices in Lubbock.

The central unit includes many area towns, each of which is represented on the Council Board by one or more members. This Board meets regularly to determine policies, programs and finances and to

discuss needs of individual units. In turn, a field director in the Lubbock office is assigned to several towns, and she makes periodic, often weekly, visits to each town to check on needs and pro-

vide assistance to leaders. Each town is represented by a Service Unit Chairman, who is a liaison person from her town to the Council office. She is in charge of scheduling needed local training courses which are not planned by the Council office, as well as being a resource person for information and assistance to local leaders.

Leaders and their assistants organize their own troops and map out their own programs, including as many varied activities as possible. Types of activities depend on size and interests of each troop. Many leaders depend on resource people in the community to provide programs or teach skills in special fields.

In addition, each troop is served by a committee of mothers, usually three, who may provide transportation, refreshments or help in ways designated by the leader or her assistant.

The drive will begin at 9:30 Monday, November 2 with a

coffee at the Tahoka Cafeteria. We thank and appreciate everyone who will be working and also every contributor. You will be helping girls to have a program which teaches them to be happy, resource-

ful citizens of tomorrow. The principles of Girl Scouting are based on The Girl Scout promises, and Laws, Service, Citizenship, International Friendship, Troop Management, Health and Safety.



**BULLDOG VARSITY REVIEW**

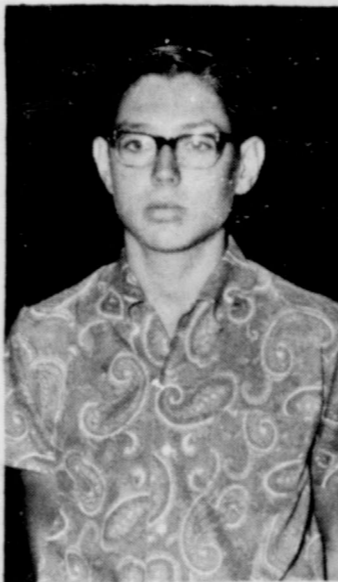

**RICKY GURLEY**  
Rickey Gurley is a Junior in Tahoka High School. He is one of the managers of the Tahoka Bulldog Varsity squad. Ricky is the son of Mr. and Mrs. W. W. Gurley. His job is very important to the team's equipment and supplies as well as to the athletes.



**KEITH TURNER**  
Keith Turner is a manager for the Tahoka Bulldog Varsity squad. Keith is a Freshman in Tahoka high school and is the son of Mr. and Mrs. Kenneth Turner. His job is very helpful to the Bulldogs. He looks after equipment and helps during workouts and games.

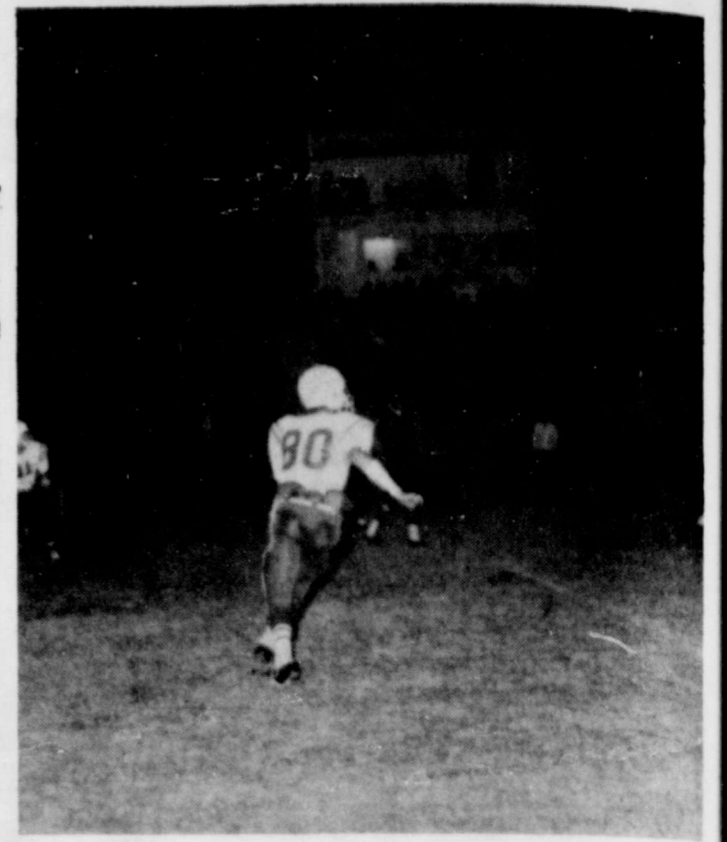

**GENE WALKER ON PASS PATTERN—**Gene Walker, end lopes. Gene caught two touchdown passes Friday night against the Post Antelopes. Gene caught two touchdown passes Friday night against Post in the 32-14 win.

**DEFOLIATION**  
Brooks Flying

PH. 998-4627  
MOBILE PH. J. P. 8-3335 LUBBOCK OPERATOR  
OR LEAVE WORD AT  
BOSWELL "66" SERVICE

**RE-ELECT BEN BARNES**  
LT. GOVERNOR



**PROVEN LEADER FOR TEXAS!**

Political advertisement paid for by Committee to Re-Elect Lt. Governor Ben Barnes, Ralph Wayne, Chairman.

**The WEATHER**

October 22	80	46
October 23	81	53
October 24	80	41
October 25	79	43
October 26	79	52
October 27	76	37
October 28	53	28

First heavy frost and first killing freeze. Farmers report little or no damage to crop, as most cotton was ready.

**ATTENTION FARMERS**

I AM OPEN IN THE SAME LOCATION TO BUY YOUR COTTON.  
OFFICE PHONE 998-4451  
SAME AS LAST YEAR  
HOME PHONE 998-4006  
**MAXINE EDWARDS**  
CHECK WITH ME BEFORE YOU SELL.

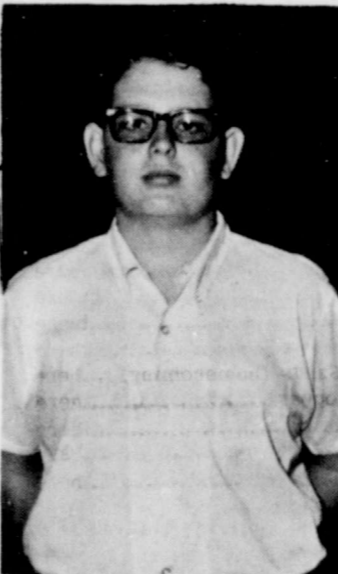

**RANDY GURLEY**  
Randy Gurley, son of Mr. and Mrs. W. W. Gurley, is a Freshman in Tahoka high school. Randy is a manager also of the Tahoka Bulldogs. He helps keep everything in order and helps during workouts and at games. These managers should get a big hand for a almost thankless job.

**H.D. Council Met Thursday**

The Lynn County Home Demonstration Council met Thursday, October 22, 1970 in the Southwestern Public Service Ready Room.

Reports on the State Meeting was given by Mrs. J.H. Lambright and Mrs. Hubert Tankersley.

The Annual Lynn County Home Demonstration Luncheon was discussed and the date for this will be November 3, 1970 at 12 noon in the Lyntegar Room. Food was assigned to the different Home Demonstration Clubs and the decorations were decided upon.

Officers for the 1971 year were nominated and will be elected after the Council Luncheon and program, November 3. All Home Demonstration Club members are urged to attend this annual luncheon.

**Look in the CLASSIFIED First!**

**SAVE 3%**  
**Pay Your State & County Taxes NOW-----& SAVE**

3% discount will be allowed on all 1970 State and County Tax, if paid during the month of October

**Don't Forget To Register As A Qualification For Voting**

George McCracken

Tax Assessor & Collector Lynn County, Texas

**Vote for the man who will vote for Texas.**

Texas needs Lloyd Bentsen... a Democrat who will be free to support the policies that he thinks are right for Texas but who can oppose those that he thinks are wrong.

For example—gun control. One of the great controversies of our time has been the extent of Federal control over the firearms and ammunition of private citizens.

George Bush voted for the Gun Control Act of 1968. It requires dealers to keep detailed federal records on purchases of guns and ammunition. This is a foot in the door to gun registration.

Lloyd Bentsen opposes gun control legislation that uselessly penalizes law-abiding sportsmen but fails to curb criminals.

We must do everything possible to protect the public from the misuse of firearms. But Lloyd Bentsen feels the better way to do it is by stronger laws and tougher penalties for crimes committed with firearms and swift, sure prosecution of criminals.

Vote for the man who is free to work with our 20 Democratic Texas Congressmen in matters where the best interests of Texans are at stake.

**Texas needs Democrat Lloyd Bentsen**  
**A courageous Texan with fresh ideas.**



You'll find it bewitching to bank at The First National Bank of Tahoka



Full Service Banking Since 1907



**ST NATIONAL BANK**  
Tahoka, Texas

SERVING YOU SINCE 1907



Foot  
Sept. 11, Si  
Sept. 18, C  
Sept. 25, O  
Oct. 2, F  
Oct. 9, De  
Oct. 16, Ida  
Oct. 23, Pos  
Oct. 30, Sla  
Nov. 6, Ro  
Nov. 13, Ra  
Sept. 17, Cr  
Sept. 24, W  
Oct. 1, F  
Oct. 8, Id  
Oct. 15, Id  
Oct. 22, P  
Nov. 5, Ro  
Nov. 12, Ra  
Sept. 10, N  
Sept. 17, Cr  
Sept. 24, S  
Oct. 1, F  
Oct. 8, S  
Oct. 15, Id  
Oct. 22, Po  
Oct. 29, Sla  
Nov. 5, Ro  
Nov. 12, Lit



# FOOTBALL

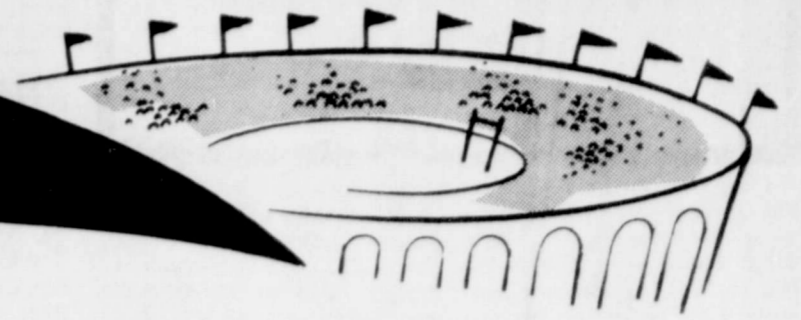

## TAHOKA BULLDOGS VS. Slaton

There 7:30 p.m.



### 1969 BULLDOG Football Schedule

**VARSITY**  
 Sept. 11, Stanton, 8:00.....there  
 Sept. 15, Crosbyton, 8:00.....here  
 Sept. 25, Olton, 8:00.....here  
 Oct. 2, Frenship, 8:00.....here  
 Oct. 9, Denver City, 7:30.....there  
 Oct. 16, Idalou (Homecoming), 7:30.....here  
 Oct. 23, Post, 7:30.....there  
 Oct. 30, Slaton, 7:30.....there  
 Nov. 6, Roosevelt, 7:30.....here  
 Nov. 13, Ralls, 7:30.....there

**B TEAM**  
 Sept. 17, Crosbyton, 7:00.....there  
 Sept. 24, Wilson, 7:00.....there  
 Oct. 1, Frenship, 7:00.....there  
 Oct. 8, Frenship, 7:00.....here  
 Oct. 15, Idalou, 7:00.....there  
 Oct. 22, Post, 7:00.....here  
 Nov. 5, Roosevelt, 7:00.....there  
 Nov. 12, Ralls, 7:00.....there

**9th GRADE**  
 Sept. 10, New Home, 7:00.....here  
 Sept. 17, Crosbyton, 5:30.....there  
 Sept. 24, Shallowater, 5:00.....there  
 Oct. 1, Frenship, 5:30.....there  
 Oct. 8, Shallowater, 5:00.....here  
 Oct. 15, Idalou, 5:30.....there  
 Oct. 22, Post, 5:30.....here  
 Oct. 29, Slaton, 5:30.....there  
 Nov. 5, Roosevelt, 5:30.....there  
 Nov. 12, Littlefield, 5:30.....there

GET IN ON THE FUN...CHEER OUR TEAM TO VICTORY. ATTEND EVERY GAME THROUGHOUT THE SEASON AND SUPPORT THE BULLDOG FOOTBALL TEAMS.

**7th and 8th GRADE**  
 Sept. 15, Crosbyton, 5:30.....here  
 Sept. 24, Wilson (8th B-7th A), 5:00.....there  
 Sept. 29, Frenship, 5:30.....here  
 Oct. 6, Crosbyton, 5:30.....here  
 Oct. 13, Idalou, 5:30.....there  
 Oct. 20, Post, 5:30.....there  
 Oct. 27, Slaton, 5:30.....there  
 Nov. 3, Roosevelt, 5:30.....here  
 Nov. 10, Ralls, 5:30.....there

### O'DONNELL HIGH SCHOOL EAGLES

Sept. 11, Meadow.....here  
 Sept. 18, Whiteface.....there  
 Sept. 25, Lorenzo.....there  
 Oct. 2, New Home.....there  
 Oct. 9, Sands (homecoming).....here  
 Oct. 16, Cooper.....here  
 Oct. 23, Plains.....there  
 Oct. 30, Seagraves.....here  
 Nov. 6, L. C. H. ....there

### WILSON HIGH SCHOOL MUSTANGS FOOTBALL Schedule

Sept. 11, Anton, 8:00.....here  
 Sept. 18, LCHS, 8:00.....there  
 Sept. 25, Forsan, 8:00.....here  
 Oct. 2, Lorenzo, 8:00.....there  
 Oct. 9, New Deal, 8:00.....there  
 Oct. 23, Ropes, 7:30.....here  
 Oct. 30, Whiteface, 7:30.....there  
 Nov. 6, Sundown, 7:30.....here  
 Nov. 13, New Home, 7:30.....there  
 Nov. 20, Meadow, 7:30.....here

### NEW HOME HIGH SCHOOL FOOTBALL Schedule

Sept. 11, Loraine, 8:00.....here  
 Sept. 18, Nazareth, 8:00.....there  
 Oct. 2, O'Donnell, 8:00.....here  
 Oct. 9, Anton, 8:00.....there  
 Oct. 16, Lazbuddie, 8:00.....here  
 Oct. 23, Sundown, 7:30.....here  
 Oct. 30, Ropes, 7:30.....there  
 Nov. 6, Meadow, 7:30.....there  
 Nov. 13, Wilson, 7:30.....here  
 Nov. 20, Whiteface, 7:30.....there

THIS MESSAGE BROUGHT TO YOU BY THESE LOYAL BULLDOG SUPPORTERS.

D & J Implement	McCord Motor Co.	Tahoka Recreation	Lynn County News
Echos Beauty Salon	Tahoka Cafe	Tahoka Auto Supply	White Funeral Home
Echo "87" Motel <small>LUBBOCK HIGHWAY--HELEN WRESTLER</small>	Wharton Motor Inc. <small>OLDSMOBILE-GMC-BUICK</small>	Tahoka Co-op Gin	Bryant Seed & Delinting
Lynn County Abstract Co. <small>BEULAH PRIDMORE</small>	Lynn County Farm Bureau	Southwestern Public Service	Ayer-Way Cleaners
Lyntegar Electric Cooperative <small>"OWNED AND OPERATED BY THOSE WE SERVE!"</small>	Dixie Dog Drive In <small>RUBIN AND CHRIS GANDY</small>	Goodpasture Inc. <small>TOM HALE</small>	Borden Davis Hardware
Fenton Insurance Agency	Higginbotham-Bartlett Co.	Kenley Food Mart <small>DUB - DOROTHY - PAUL</small>	<b>ST NATIONAL BANK</b> <small>OUR 63RD YEAR OF SERVICE</small>
Production Credit Ass'n <small>DWAIN LUSK, MGR.</small>	Chancy & Son Service Station		
Huffaker & Green Attys	Marshall-Brown		
Fountain of Beauty	Tahoka Drug		
Star-Lite Drive In	Boswell 66 Service Sta		
Bray Chevrolet Co.	Union Compress & Warehouse <small>BOB HANEY, MGR.</small>		
Plainsman TV & Appliance	Clint Walker Agency <small>"ALL TYPES OF INSURANCE"</small>		
Parker Pharmacy <small>THE REXALL STORE</small>	Farmers Co-op Ass'n No. 1 <small>RONNIE NETTLES, MGR.</small>		

## NEW HOME NEWS

BY MRS. W.W. DAVIES

Rosa Crawford has reopened the Petty Cafe after she was forced to close for two weeks while repairs were made to the building after a fire caused from a short in the wiring did considerable damage to the interior of the cafe. Rosa welcomes all to come by to see them.

Mr. and Mrs. Skipper Huddleston and children were here Wednesday until Monday with her parents, Mr. and Mrs. Joe Hamblin and family. The Huddlestons live in Ft. Wayne, Indiana.

Mr. and Mrs. Dan Cowan of Dallas came to Lubbock by plane Friday morning to attend to some business in Lubbock and Levelland and came here Friday evening for homecoming and the game between the New

Home Leopards and the Sundown Roughnecks. Spending Friday and Saturday nights with us they returned to Dallas on the 7 a.m. flight Sunday morning. Dan was the only one of the 1951 graduating class here for homecoming. This class was composed of 9 boys and

1 girl. The girl being his twin sister, Ann, now Mrs. Wayland Walton of Snyder. Dan is with automated mailing service in Dallas. Also here for the week end were Mr. and Mrs. C.H. Reese and children from Wink. Sue and C.H. attended the homecoming banquet at New Home and then we went with them to Cooper where the Wink Wildcats lost a hard fought game to the larger Cooper Pirates. We returned to New Home in time for them to get together for a reunion of Sue's (Cowan) graduating class of 1954 in the home of Mr. and Mrs. Jerry McNeely (Dorthe Balch) also a

member of the 1954 class. Others from this class present were Miss Nita Fortenberry, Lovington, N.M.; Julia Gass, Lubbock, and James Patterson, Quinter, Kansas.

Other members of our family with us here Saturday were Mr. and Mrs. Charles Freeman and boys, Roger and Gregg and friend, Miss Jodie Farris from Crosbyton, Miss Wayla Walton, Snyder and a friend, Andy Pistone of Colorado City. The young folks went to Lubbock

to see the Snyder-Dunbar game at Lowery Field. Wayla's sister, Marta, plays in the Snyder band, Elizabeth plays with the Wink Band.

### Rites Held For Jerry Lee King

Services for Jerry Lee King, 34, of New York were held at 3 p.m. Thursday at the W.W. Rix Chapel in Lubbock with the Rev. Glenn Jackson, Baptist minister, officiating.

Burial was in the Resthaven Memorial Park.

King, a resident of Tahoka until 1953, died about 10 p.m. Monday, Oct. 19, in a New York hospital following a short illness. King had attended Texas Tech, Southern Methodist University and the Julliard School of Music in New York.

Survivors include his parents, Mr. and Mrs. J.D. Finley of 2514 45th St., and his grandmother, Mrs. J.S. McKaughan of Tahoka.

### Wilson Loses Game To Ropes

The Wilson Mustangs lost to Ropesville last Friday night by a score of 26-0 in a District 4-B opener.

The Mustangs will play Whiteface, Friday, Oct. 30 at Whiteface beginning at 7:30 p.m.



MONTEMAYOR GOES DOWN--Robert Montemayor is shown here as he is being tackled last Friday night in football action against the Post Antelopes. Robert made one 58 yard touchdown jaunt and numerous other good runs that led to score Friday night and as always looked good on defense.

### Deadline For Yule Mail Announced

The season for mailing of holiday parcels, cards and letters has arrived, and Tahoka Postmaster Charles Townes announces dates for posting items to overseas armed forces and for domestic delivery.

Mailing dates and other requirements were announced for the benefit of those who wish their packages and other special mail to arrive at its destination before Christmas.

Townes lists the following periods for mailing Christmas parcels to Armed Forces personnel overseas: Oct. 16 - Nov. 6, surface transportation; Oct. 21 - Nov. 20, space available (SAM); Nov. 1 - Nov. 27, parcel airlift (PAL) and Dec. 1 - Dec. 11, airmail.

The term "Armed Forces Overseas" includes personnel of the armed forces, members of their families and U.S. civilians employed overseas who received their mail through an APO or FOP, New York, San Francisco or Seattle.

All articles should be packed in boxes of wood, metal, solid fiberboard or strong double-faced corrugated fiberboard. All fiberboard boxes should be securely wrapped in heavy paper and tied with strong cord. Sufficient cushioning material should be used to prevent rattling or loosening of articles within the package. A slip list of contents, name and showing address of sender and addressee should be enclosed in the parcel. Forms 2966 or 2976-A Customs Declaration, completed by senders are required on parcels to many destinations.

In addition to articles normally prohibited in the mail, matches of all kinds and lighter fluid may not be mailed overseas to military addresses. Cigarettes, other tobacco products, coffee and various other items are prohibited in parcels addressed to some military post offices.

The domestic rates of postage are applicable and postage must be fully prepaid. When fourth-class or air parcel post rates are applicable, the zone rate from the post office where mailed to the post office through which the parcel is addressed will be charged. Air mail articles weighing not in excess

of 8 ounces are chargeable at the rate of 8 cents per ounce. Addresses must be legible and complete, and should be prepared by typewriter or pen and ink. All APO numbers have been changed to five digits which are identical to the ZIP code.

Gift parcels weighing not more than five pounds and measuring not more than 60 inches in length and girth combined and addressed to members of the Armed Forces in Vietnam will be provided Air-Lift service on "space available basis" from the West Coast, even though prepaid at the surface rate.

In regard to domestic mail, Townes advises mailers to send gift parcels for distant states before Dec. 1 to insure delivery before Christmas. Gift parcels for local and nearby areas should be mailed not later than Dec. 10. The name and address of both the sender and addressee should be enclosed in each gift

parcel to permit identity in case of damage or loss of the outside address label. The outside address label should be placed on only one side of each parcel. Greeting cards for distant states should be mailed not later than Dec. 1, and those for local delivery not later than Dec. 15. Customers are to be reminded that there will be no delivery on Christmas cards and letters other than Special Delivery, on Christmas Day.

Surface mail for Alaska and Hawaii should be mailed not later than Nov. 30, and Air Mail not later than Dec. 14 to insure delivery before Christmas.

### Wilson 4-H Club Met Oct. 13

The Wilson 4-H Club met Tuesday, October 13, in the Wilson library at 8:45 p.m. The club elected the following officers for the year: Victor Ortega, president; Johnny Hernandez, vice-president; Vic Blair, secretary; and Kurt McCleskey, reporter.

### Garcia-Gorona Are Engaged

Mr. and Mrs. Jose R. Garcia wishes to announce the engagement and approaching marriage of their daughter, Annie to Juan Ramiro Gorona, son of Ramon Gorona, all of Tahoka.

Gorona is employed by in Tahoka. All friends and relatives of the couple are invited to attend.

The couple have planned their wedding for Saturday, Oct. 31, at 3 p.m. in the Colonial Nursing Home.

Eugene Munselle is a member in the Lubbock Methodist Hospital, Lubbock room 816 B, he underwent surgery, week.

**New in Tahoka**  
triple clean automatic two-minute car wash

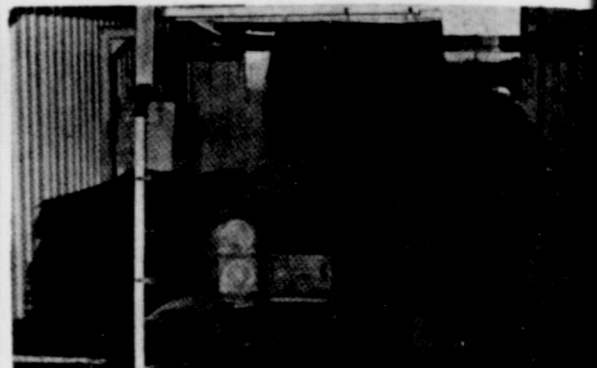

**Wharton Motor Inc.**

TAHOKA - PHONE 998-4547 - TEXAS

**Warm, Fresh Air**

... direct from the manufacturer

Natural gas is the healthiest, most economical way to heat your house this winter. Gas is economical because it's the direct way to produce heat - you don't pay to convert heat to another energy source and then back to heat. And with gas you can afford to bring clean outside air into your home this winter instead of having to re-heat the same old stale air time after time.

So, if you're building or remodeling, be sure to specify gas heating. Gas is the "natural" fuel. It's like buying direct from the manufacturer. Call your heating contractor, plumber, or Pioneer Natural Gas.

**PIONEER NATURAL GAS COMPANY**

Get in the game!  
Catch all the football action on RCA's

**AccuColor**

RCA AccuColor console at a budget price

AccuColor by RCA brings together into one set all the features people want most: Brilliant lifelike color. Consistent, dependable performance. Plus accurate automatic tuning. See it now.

GREAT SAVINGS NOW ON 1970 CLOSE-OUT MODELS ONLY A FEW LEFT

**PLAINSMAN**  
TV & Appliances

197 AVE. J. RONALD ROBERTS PH. 998-6666

# Why Preston Smith?

Preston Smith believes in working hard. For you. And that's why he's doing such a good job as Governor of Texas.

When Preston Smith entered public service, he didn't start by asking Texans to elect him Governor. That would have been foolish, because being Governor carries great responsibilities. And it demands the clear, steady judgement that comes only from experience.

Preston Smith had the good common sense to work his way up—gaining insight into how our state government functions.

He served six years each—as State Representative . . . as State Senator . . . and as Lieutenant Governor. Only then, when he felt fully qualified, did he seek the Office of Governor.

Now, after two years he has expanded the duties of the Governor's Office to better serve all the people of our State.

Yes, Preston Smith believes in hard work. For 20 years, he's been working for Texas—doing a good job. You can help keep him as Governor. Vote. Vote for Preston Smith on Tuesday, Nov. 3.

**Preston Smith**  
is doing a good job. Let's keep him working for Texas.

(POL. ADV.—Paid for by the Committee for the Re-Election of Preston Smith, Mickey Smith, Chairman.)

# Flower Show Winners Named

The Tahoka Garden club presented The Annual Fall Flower Show "Theatre of The Arts Flowers" October 22, 1970 from 4:00 p.m. to 7:30 p.m. in the hospitality room at Lyntegar Electric Cooperative, Inc. Winners were: Act I - Music: Class 1 - Rambling Rose - Mrs. Roy Le Mond, blue; Mrs. J.B. Oliver, red. Class 2 - Driftwood and Dreams - Mrs. D.R. Proffitt, blue; Mrs. A.C. Weaver, red. Class 3 - Some where My Love Mrs. H.R. Tankersley, blue; Mrs. R.E. Appling, red. Class 4 - My Favorite Things - Mrs. D.R. Proffitt, red. Class 5 - Warm Red Wine Mrs. Garland Pennington, blue; Mrs. G.H. Hines, red. Class 6 - Que Sara, Sara - Mrs. G.H. Hines, blue; Mrs. A.C. Weaver, red. Class 7 - Autumn Leaves - Mrs. R.M. Stewart, blue.

Mrs. Natt Park, blue. Special awards: 1. Tri-color: Mrs. Natt Park. 2. Medallion: (1) Mrs. Jullia Maasen for display of dried materials (2) John Wells and C.E. Finney for New York Museum of Art. Horticulture Division: chairman, Mrs. L.C. Haney. 3. Award of Merit: (1) Mrs. Blanton Street for cluster of pink roseatle roses (2) Mrs. L.D. Howell for Maiden Hair Fern.

At the serving table were Mrs. Oscar Roberts, Mrs. D.R. Proffitt, and Mrs. G.H. Hines. The judges were Mrs. Therrell J. Hodges of Lubbock; Mrs. Foy Cogburn of Plains, and Mrs. Bill Overton also of Plains.

## Tahoka Jr. Study Club Met Oct. 22

The Tahoka Junior Study Club met Thursday, Oct. 22, in the home of Mrs. Guy Witt, with Mrs. Wendell Patterson and Mrs. Mike Orr acting as co-hostesses.

Carol Thomas presented the program on "Around the World."

President Mrs. Jerry McKibben called the business meeting to order and Mrs. Larry Monk gave a report on the Caprock Board meeting in Denver City on Oct. 17.

Ten members and four visitors attended.

If anyone is interested in becoming a member of the Tahoka Junior Study Club, call Mrs. J. E. Nance, Jr., at 998-4011.

## Higginbotham's presents Paneling Specials

### PRE-FINISHED Vinyl Shield

Choose from 6  
patterns and colors

**\$349**

REGULAR \$4.25 . . . .

### PRE-FINISHED Plywood

Choose from 6  
patterns and colors

**\$329**

REGULAR \$3.95 . . . .

## Higginbotham- Bartlett Co.

PHONE 998-4000



HAULS IT IN -- Joe Calvillo is shown here as he makes a reception for the Tahoka Bulldogs last Friday night against the Post Antelopes. The ball is suspended in mid air and No. 70 from Post is defending.

# Vote DEMOCRATIC

## Vote FOR

**Lloyd Bentsen**

**Preston Smith**

**Ben Barnes**

*Lynn County depends on  
farming---the Democrats are  
the farmer's friends!*

(PAID FOR BY LYNN COUNTY DEMOCRATIC WOMEN)

# VOTE NO



Drinking drivers will kill over 1700 people in Texas this year. Liquor-by-the-drink means more drinking drivers.

**VOTE NO NOV. 3  
PROPOSITION 2**



Alcohol put over 3,000 Texans in mental hospitals in 1969. Liquor-by-the-drink means more mental patients.

**VOTE NO NOV. 3  
PROPOSITION 2**



Alcohol contributed to more than 113,000 crimes in Texas last year. Liquor-by-the-drink means more crimes.

**VOTE NO NOV. 3  
PROPOSITION 2**



Alcohol contributed to more than 25,000 divorces in Texas last year. Liquor-by-the-drink means more divorces.

**VOTE NO NOV. 3  
PROPOSITION 2**



Texas already has 400,000 alcoholics. Liquor-by-the-drink means more alcoholics.

**VOTE NO NOV. 3  
PROPOSITION 2**

What can Texans expect from liquor by the drink?

**VOTE NO  
NOV. 3  
TO LIQUOR  
BY THE DRINK**

# Spiritual Renewal Week At Wilson

The First Baptist Church in Wilson is having a Spiritual Renewal Week, Nov. 1-5. They are featuring a different preacher each service. Beginning Sunday morning at 10:50 a.m. Rev. C. R. Bridges, Chaplain of the Lubbock State School, will be the speaker. Sunday evening services will feature Rev. Claude Cone, pastor of Calvary Baptist Church in Lubbock. Monday thru Thursday services will begin at 7:30 p.m. Monday's speaker will be Rev. Carlos McLeod, pastor of the First Baptist Church in Plinview. Tuesday will feature Rev. Floyd Haddock, pastor of the First Baptist Church in Ralls, Wednesday the Rev. Stan Blewins, pastor of the Oakwood Baptist Church in Lubbock will be the preacher. To conclude the Spiritual Renewal, Rev. Bill Hindman, pastor of Monterey Baptist Church in Lubbock will be the speaker. Mr. Phil Smith will direct the music and a nursery will be provided each service. Rev. Darold Baldwin is the pastor. Everyone is invited to attend.

Mr. and Mrs. W. W. Harris of Rising Star visited their daughter and family, Rev. and Mrs. Jim Turner and children, last weekend.

# ATTEND THE CHURCH OF YOUR CHOICE

ASSEMBLY OF GOD  
E. L. TYLER, PASTOR  
1601 Avenue L  
Sunday School . . . . . 9:45 a. m.  
Morning Worship . . . . . 11 a. m.  
C. A. 's . . . . . 6:30 p. m.  
Evening Worship . . . . . 7:30 p. m.  
Wed. Prayer Meeting . . . . . 8 p. m.

\*\*\*\*\*  
PLEASANT GROVE BAPTIST CHURCH  
REV. M. S. BROWN, PASTOR  
North 6th at Avenue D  
Sunday School . . . . . 9:45 a. m.  
Morning Worship . . . . . 11 a. m.  
Training Union . . . . . 6:30 p. m.  
Evening Worship . . . . . 7:45 p. m.  
Wed. : Prayer Meeting . . . . . 7:30 p. m.

\*\*\*\*\*  
FIRST BAPTIST CHURCH  
REV. JIMMY A. TURNER, PASTOR  
1701 Avenue K  
Sunday School . . . . . 9:45 a. m.  
Morning Worship . . . . . 10:50 a. m.  
GA-RA-YWA . . . . . 6:30 p. m.  
Training Union . . . . . 6:30 p. m.  
Evening Worship . . . . . 7:30 p. m.  
Wed. : Visitation . . . . . 6:30 p. m.  
Wed. : Prayer Meeting . . . . . 7:30 p. m.  
Wed. : Choir Practice . . . . . 8:15 p. m.  
Mon. : W. M. U. . . . . 4:30 p. m.  
2nd Tues. : Brotherhood

\*\*\*\*\*  
ST. JUDE CATHOLIC CHURCH  
FATHER DILLON, PASTOR  
Avenue L at South 4th St.  
Sunday Mass . . . . . 11 a. m.  
Thursday Mass . . . . . 8 p. m.  
Men's Organization, 2nd Sunday  
Ladies Organization, 1st Sunday

\*\*\*\*\*  
UNITED PENTECOSTAL CHURCH  
REV. JIM PULLIAM, PASTOR  
1120 Avenue J  
Sunday School . . . . . 9:45 a. m.  
Morning Worship . . . . . 11:00 a. m.  
Evening Worship . . . . . 7:00 p. m.  
Tuesday Worship . . . . . 7:30 p. m.  
Wed. Bible Study . . . . . 8:30 p. m.

\*\*\*\*\*  
MISSION BAPTISTA GETSEMANI  
REV. SIDNEY E. PISTONE, PASTOR  
South 5th at Avenue H  
Sunday School . . . . . 9:45 a. m.  
Morning Worship . . . . . 10:55 a. m.  
Training Union . . . . . 7 p. m.  
Evening Worship . . . . . 7:45 p. m.  
Wed. Prayer Meeting . . . . . 7:30 p. m.  
1st-3rd Mon. : WMU . . . . . 1:30 p. m.  
2nd Mon. : Brotherhood

FIRST METHODIST CHURCH  
REV. HUGH B. DANIEL, PASTOR  
1801 Avenue J  
Sunday School . . . . . 10:00 a. m.  
Morning Worship . . . . . 10:50 a. m.  
M. Y. F. . . . . 5:30 p. m.  
Evening Worship . . . . . 6:30 p. m.  
Mon. : WSCS . . . . . 4:00 p. m.  
2nd Wed. : Men Meet . . . . . 7:30 p. m.

CHURCH OF CHRIST  
DARNELL BOYD, MINISTER  
2300 Lockwood  
Sunday School . . . . .  
Morning Worship . . . . .  
Young People Bible Class . . . . .  
Evening Worship . . . . .  
Wed. : Prayer Meeting . . . . . 8 P.M.

CHURCH OF GOD IN CHRIST  
ELDER E. L. HASTINGS, Pastor  
North 7th  
Sunday School . . . . . 9:45 a. m.  
Morning Worship . . . . . 11 a. m.  
Y. T. W. W. . . . . 7 p. m.  
Evening Worship . . . . . 8 p. m.  
Wed. : Prayer Meeting . . . . . 8 p. m.

SWEET STREET BAPTIST CHURCH  
REV. LEE JONES  
1300 Avenue J  
Sunday School . . . . . 9:45 a. m.  
Morning Worship . . . . . 11:00 a. m.  
Training Union . . . . . 7:00 P.M.  
Evening Worship . . . . . 6:30 P.M.  
Wed. : Prayer Meeting . . . . . 7:00 p. m.

ANTIOCH BAPTIST CHURCH  
REV. C.W. HENDERSON, PASTOR  
NORTH 7TH STREET  
Sunday School . . . . . 9:45 a. m.  
Morning Worship . . . . . 11:00 a. m.  
Evening B.S.M. . . . . 6:00 p. m.  
Evening Service . . . . . 7:00 p. m.  
Wed. Prayer Meeting . . . . . 7:30 p. m.

\*\*\*\*\*  
PRIMITIVE BAPTIST CHURCH  
ELDER GLEN WILLIAMS, PASTOR  
SOUTH 3RD, ST. 2 BLOCKS SOUTH OF P.O.  
2ND SATURDAY NIGHT - SECOND SUNDAY  
OF EVERY MONTH  
Singing . . . . . 10:30 a. m.  
Morning Services . . . . . 11:00 a. m.  
Lunch . . . . . 12:00 p. m.

Copyright 1970 Keister Advertising Service, Inc., Strasburg, Va.  
Scriptures selected by the American Bible Society

Sunday Colossians 1:1-29	Monday Revelation 1:10-20	Tuesday II Kings 6:8-17	Wednesday Psalms 73:13-28	Thursday Psalms 119:89-104	Friday Proverbs 4:1-9	Saturday I Corinthians 2:6-16
--------------------------------	---------------------------------	-------------------------------	---------------------------------	----------------------------------	-----------------------------	-------------------------------------



He makes a marvelous picture - but would he really make a marvelous chef? Can you imagine what might happen if you let him brew up a pot of everything his chubby little fingers could latch onto?

Let's face it! It takes thought, direction and planning to do anything well in life - even to make a good stew. Though a true chef may not follow the cookbook precisely, he will select and blend his ingredients with care and precision. Only then will the dish be a success.

What does all this have to do with going to church? More than you might think! If you have been leaving the Church out of your recipe for living, you have been missing some of life's most priceless ingredients - God's love, His priceless gift of Faith and some of the greatest lessons ever revealed to man.



We Now Carry A Complete Line Of "PURINA" Feeds

also a complete line of Economy livestock & poultry feeds

Small Grain Seeds

Liquid Feeds

Custom Grinding & Mixing

Bulk Mixing & Delivery

Grain Buyers & Bonded Warehouses

**Tatum Bros.**

BOX 1337 PH. 998-4717  
POST HIGHWAY EAST

Tuesday Nov. 10

**8 99¢**  
KING SIZE WALLET CREATIVE COLOR PORTRAITS FOR ONLY

ORDER PICTURES FOR CHRISTMAS NOW



PHOTO HOURS  
9 A.M. TO CLOSING

GET PICTURES MADE OF GRANDPA, GRANDMA, DAD, MOM AND ALL THE LITTLE ONES AT THESE SAME LOW PRICES!

**SHUGART COLOR PHOTOS**

DAYTON PARKER PHARMACY

**PRODUCTION CREDIT ASSOCIATION**

**TAHOKA DRUG**

**McCORD INSURANCE**  
H. B. McCORD, JR., AGENT

**CLINT WALKER INSURANCE AGENCY**

**FENTON INSURANCE AGENCY**  
PEGGY ELLIOTT

**A. D. RIDDLE GARAGE**

**KENLEY FOOD MART**

**LYNN COUNTY FARM BUREAU**

**TAHOKA CAFETERIA**  
TOMMY CHANDLER

**LYNN COUNTY NEWS**



OUR 62ND YEAR OF SERVICE







THE HAPPY TIME TO SAVE

SHURFINE TOMATO  
**CATSUP** 3 20 OUNCE BOTTLES \$1.00

SHURFINE CRUSHED OR SLICES  
**Pineapple** 3 NO. 2 CANS \$1.00

SHURFINE CREAM STYLE OR WK GOLDEN  
**CORN** 5 303 CANS \$1.00

SHURFINE EARLY HARVEST  
**PEAS** 5 303 CANS \$1.00

SHURFINE  
**PORK & BEANS** 8 16 OZ. CANS \$1.00

SHURFINE YELLOW CLING  
**PEACHES** 3 NO. 2 1/2 CANS \$1.00

CREAST REG. OR MINT  
**TOOTH PASTE** FAMILY SIZE REG. 99C **79c**

SHURFINE  
**FLOUR** 5 LB. BAG **39c**

SHURFINE EVAPORATED  
**MILK** 6 14 OZ. CANS \$1.00

SHURFINE BATHROOM  
**TISSUE** 10 ROLL PKG. **79c**

SHURFINE WHOLE PEELLED  
**TOMATOES** 5 303 CANS \$1.00

SHURFINE TOMATO  
**JUICE** 3 46 OZ. CANS \$1.00

ROXY  
**DOG FOOD** 13 15 OZ. CANS \$1.00

SHURFINE  
**SPINACH** 6 15 OZ. CANS \$1.00

SHURFINE  
**SHORTENING** 3 POUND CAN **79c**

GOLDEN RIPE  
**BANANAS** 10 POUND **10c**

RUSSETS  
**POTATOES** 8 lb. bag **49c**

SHURFRESH ENRICHED  
**BISCUITS** 13 10 COUNT CANS \$1.00

NORBEST  
**TURKEYS HENS** 49c 10 TO 12 LB. AVERAGE, LB.

SHURFINE  
**CANNED HAM** 3 LB. CAN \$2.69

SHURFRESH  
**FRANKS** 12 OZ. PKG. **57c**

SHURFRESH  
**BOLOGNA** 12 OZ. PKG. **59c**

SHURFRESH  
**Margarine** 5 1 LB. PKGS. \$1.00

SHURFINE  
**CAKE MIX** 4 18 AND ONE HALF OZ. BOXES \$1.00

SHURFINE  
**CRACKERS** 2 1 LB. BOX **49c**

SHURFINE  
**CRACKERS** 2 1 LB. BOX **49c**

SHURFINE  
**CRACKERS** 2 1 LB. BOX **49c**

SHURFINE  
**CRACKERS** 2 1 LB. BOX **49c**

SHURFINE  
**CRACKERS** 2 1 LB. BOX **49c**

SHURFINE  
**CRACKERS** 2 1 LB. BOX **49c**

SHURFINE  
**CRACKERS** 2 1 LB. BOX **49c**

SHURFINE  
**CRACKERS** 2 1 LB. BOX **49c**

SHURFINE  
**CRACKERS** 2 1 LB. BOX **49c**

SHURFINE  
**CRACKERS** 2 1 LB. BOX **49c**

SHURFINE  
**CRACKERS** 2 1 LB. BOX **49c**

DOUBLE S AND H GREEN STAMPS WED. WITH 2.50 PURCHASE  
**HAPPY TIME SPECIAL**  
**COCA-COLA** 4 28 OZ. BOTTLES \$1.00

SUDDEN BEAUTY  
**HAIR SPRAY** REG. 87C **59c**  
 We Reserve the Right to Limit Quantities  
**PIGGLY WIGGLY**  
 Best in Savings!

VOL  
**B**  
 Fred Jr. C. Doct  
 Fred  
 use of  
 complet  
 last weel  
 of Texas.  
 He e  
 with First  
 which is  
 First Nat  
 He  
 Monday, N  
 Fred is  
 mer Jan  
 the Hegl's  
 Illinois, a  
 Mr. Hei  
 from SML  
 Masters f  
 going to t  
 as for his  
 Fred is  
 Mrs. Fre  
 4, 7th St. l  
 A Tahok  
 former Tal  
 stand  
 basketball  
 academic  
 a musician  
 C. E. B  
 INJURE  
 C.E. Bi  
 Tuesday, w  
 ver him, i  
 patient i  
 Hospital, L  
 Extent  
 town at fir  
 BY JOHNN  
 The Count  
 ut is the  
 person a sh  
 his feelir  
 The Tahok  
 allers have  
 silent footb  
 er the dire  
 UJ, Viertel  
 The Lynn Co  
 publicize the  
 as possible  
 times unabl  
 where credit  
 times blocke  
 ten or just  
 eral which  
 if any good  
 unrecognized  
 ag excellent  
 fags will pla  
 time of the s  
 right so let's  
 boost them on  
 The Phebe  
 has given a  
 mericanism i  
 hat weeks  
 ect of the c  
 ble to urge  
 Lynn County t  
 a move that  
 in Lynn Cou  
 of the United  
 his move wil  
 the U.S.  
 While on Ame  
 ned a Lette  
 from Billy Bir  
 concerning the  
 Okola overpas  
 America - Lo  
 and "Ameri  
 While we go  
 it is agali  
 d like that  
 Highway D  
 ed them up.  
 out is th  
 e and everyt  
 on overpass  
 over Texas  
 Department doe  
 use up. The  
 ay Boss had th  
 t to cover t  
 the Highway  
 signs up to