

Platter Chatter



JUST SKIP THE FIRST CUP AND BRING ME THE SECOND.

We're famous for good coffee. Whether you prefer just a "cup" or a grand meal, you're welcome in our place. Eating with us is a grand habit.

24-Hour Service
Broadway Cafe
J. K. NICHOLAS

SOMETHING AWAY'S COOKIN'

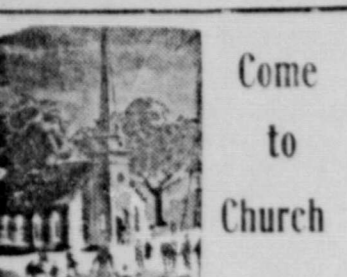

Come to Church

First Presbyterian Church, U. S.

Sunday: 10:00 a. m. church school
11:00 o'clock morning worship
5:00 o'clock, evening worship
Wednesday: 7:30 p. m., mid-week service.
LAWRENCE E. GILBERT, Pastor

Seventh Street Baptist Church
(Corner Hamilton and Seventh)

Sunday: 9:45 a. m., Sunday school
11:00 a. m., morning worship
6:30 p. m., training union
7:30 p. m., evening worship
Wednesday: 8:00 p. m., prayer meeting

ANNOUNCING

We are pleased to announce that Mr. William C. Howard has purchased an interest in our store.

Mr. Howard holds a B. A. degree as well as a B. S. degree in Pharmacy.

F. M. PEARCE

E. Y. BAILEY

PEARCE-BAILEY DRUG

9:00 p. m., choir practice
Monday: Brotherhood and W.M.U. each first and third Monday
CORDELL BALES, Pastor

Foursquare Gospel Church

Sunday: 9:45 a. m., Sunday school
11:00 a. m., morning worship
6:45 p. m., Junior Crusaders, Mary Lou Tindie, captain
7:30 p. m., evangelistic service, pastor in charge

Tuesday: 7:30 p. m., prayer meeting
Thursday: 7:30 p. m., Senior Crusaders, Bible study, Clifton Wright, captain

C. R. DUNAWAY, Pastor

Church of the Nazarene
(Corner Ninth and Harris)

Sunday: 9:45 a. m., Sunday school
11 a. m., morning worship
6:45 p. m., N.Y.P.S. and juniors
7:30 p. m., evening worship
Wednesday: 7:30 p. m., mid-week service
C. H. LUCAS, Pastor

Eighth Street Church of Christ
(Corner Bonsall and Eighth)

Sunday: 9:45 a. m., Bible school
10:50 a. m., morning worship
6:15 p. m., young people's meeting
7:00 p. m., evening service

Monday: 3:00 p. m., ladies Bible class
Wednesday: 7:30 p. m., prayer meeting

First Christian Church
(Corner Broadway and Murrell)

Sunday: 9:30 a. m., pre-prayer service for teachers
9:45 a. m., Sunday school
10:40 a. m., general assembly
10:50 a. m., morning worship
7:00 p. m., evening service

Monday: 4:00 p. m., women's council
Wednesday: 7:00 p. m., visitation program. Board meetings are held on the first Wednesday night of each month.

RAWLINGS CHERRYHOMES,
Minister

First Baptist Church
(408 Eighth Street)

Sunday: 9:45 a. m., Sunday school
W. E. Elkins, superintendent
11:00 a. m., morning worship



The Show of Shows—The Show of the Southwest
Thousands of Head of the World's Finest Livestock On Exhibit in Fort Worth's Modern Exhibit Buildings
WORLD'S ORIGINAL INDOOR RODEO

The premier event of its kind—in palatial W.B. Rogers Coliseum. Never a dull moment. Performances twice daily (2 and 8 P.M.). Tickets \$3 each, including reserved seat, admission to Stock Show Grounds, and tax. Address Mail Orders to SOUTHWESTERN EXPOSITION AND FAT STOCK SHOW, FORT WORTH, TEXAS. Enclose check or money order. SPECIFY EXACT PERFORMANCES—GIVE FIRST, SECOND, THIRD CHOICE.

7:30 p. m., evening worship
6:30 p. m., Baptist Training Union
Wednesday: 7:30 p. m., teachers' meeting
7:30 p. m., prayer meeting
8:30 p. m., choir rehearsal

B. J. MARTIN, Pastor

Grace Baptist Church

Sunday school, 10 a. m.
Preaching hour, 11 a. m.
Evening service, 7:30 p. m.
Wednesday, Bible study, 8 p. m.
"The Friendly Church"—Come worship with us. Church located at corner of Tenth Street and Phillips Avenue.

J. R. LAWSON, Pastor

First Methodist Church
(Corner Murrell and Tenth)

Sunday: 9:45 a. m., church school
Homer Hudgins, Superintendent
10:50 a. m., morning worship
6:15 p. m., youth fellowship, intermediates and seniors
6:15 p. m., junior fellowship
7:00 p. m., evening worship

8:00 p. m., after church fellowship for youth
Wednesday: 7:30 p. m., choir rehearsal
C. D. WOOTEN, Pastor

Church of God

Sunday: Sunday school, 9:45 a. m.
Morning worship, 11 a. m.
Junior Y. P., 7:15 p. m.
J. H. SHELL, Pastor
Phone 134

First Presbyterian Church, U. S. A.
(501 Eighth Street)

9:45 a. m., Church School
11:00 a. m., morning worship
7:00 p. m., evening worship
6:00 p. m., Session meets each 1st Sunday.

Monday: 3:00 p. m. Woman's Auxiliary.

Wednesday: 7:00 p. m., devotion and choir rehearsal.

Saturday: 2:00 p. m., Junior and Junior Hi Westminster Fellowship.

RAGS WANTED

Large, Clean, Cotton Garments
PREMIUM PRICE FOR SHEETS

We Cannot Use Heavy Stuff—so do not bring it.—Pants, Bedticking and Duck—not accepted

LEDGER OFFICE

ALVIN O. RUE, Minister

Church of Christ
(1100 Ninth Street)

Lord's Day services, 10:00 a. m. and 7:00 p. m. Wednesday services at 7:00 p. m.
BUSTER MULLIN, Minister

Full Gospel Church
(Hamilton and Fifteenth)

Sunday: 9:45 a. m., Sunday school
11:00 a. m., morning worship
6:30 p. m., young people's service
7:30 p. m., evening service
Wednesday: 7:30 p. m., Bible study

W. L. EDWARDS, Pastor

Notice to Bidders

NOTICE IS HEREBY GIVEN that the City Commission of the City of Ballinger, a municipal corporation located in Runnels County, Texas, will receive bids until 10 o'clock a. m. on the 17th day of January, 1950, from persons, firms and corporations interested in evaluating for ad valorem tax purposes the real, personal and other property subject to such tax within the limits of such city. The right to reject any and all bids is expressly reserved.

Issued this 4 day of January, 1950, by direction of said City Commission.
(Seal)

FRED UNDERWOOD
City Secretary 5-21

Advertisement of Dissolution of Limited Partnership

Notice is hereby given that the partnership known as Central Hotel Company, Ltd., of which J. R. Chaney was the special partner and John G. Outland was the general partner, is dissolved as of December 31, 1949, and all debts due to said partnership are to be paid and those due from said partnership are to be discharged at the office of Central Hotel Company, Ltd., in Ballinger, Texas, where J. R. Chaney will continue to conduct business. Executed this 21st day of December, 1949.

JOHN G. OUTLAND,
General Partner
J. R. CHANEY,
Special Partner

5-41-H

DR. A. T. TAYLOR

OPTOMETRIST
For Appointment Dial 3481
Hours 9 to 5
First Floor, Talbott Bldg.
Ballinger, Texas

"Pyorrhoea" May Follow Neglect

Did you ever see an attractive person with irritated "GUMS"? Druggists refund money if first bottle of "LETO'S" fails to help.
Pearce-Bailey Drug



Look all around it and you'll know it's your **BEST ALL-AROUND BUY!**

1950 CHEVROLET

FIRST...and Finest...at Lowest Cost!

Take a good, long look! Study every phase and feature of this powerful, pace-setting Chevrolet for 1950! And then you'll know it's first and finest at lowest cost! That's true, any way you look at this car, from the richer beauty of its Body by Fisher to the roomier comfort of its two-tone Fisher interior... from the perfect responsiveness of its Center-Point Steering to the positive stopping qualities of its Certi-Safe Hydraulic

Brakes... and from the greater power and smoothness of operation of its two outstanding engines and two outstanding drives—the Automatic Power-Team and the Standard Power-Team—right down to its exceptional economy of purchase price, operation and upkeep! Come in! See this only low-priced car with all these major motoring advantages. Look all around it and you'll know it's your best all-around buy!

Chevrolet—and only Chevrolet—brings you all these major advantages at lowest cost—NEW STYLE-STAR BODIES BY FISHER • NEW TWO-TONE FISHER INTERIORS • CENTER-POINT STEERING • CURVED WINDSHIELD with PANORAMIC VISIBILITY • BIGGEST OF ALL LOW-PRICED CARS • EXTRA-ECONOMICAL TO OWN—OPERATE—MAINTAIN • PROVED CERTI-SAFE HYDRAULIC BRAKES

INTRODUCING CHEVROLET'S EXCLUSIVE NEW

POWERglide

AUTOMATIC TRANSMISSION
OPTIONAL ON DE LUXE MODELS
AT EXTRA COST

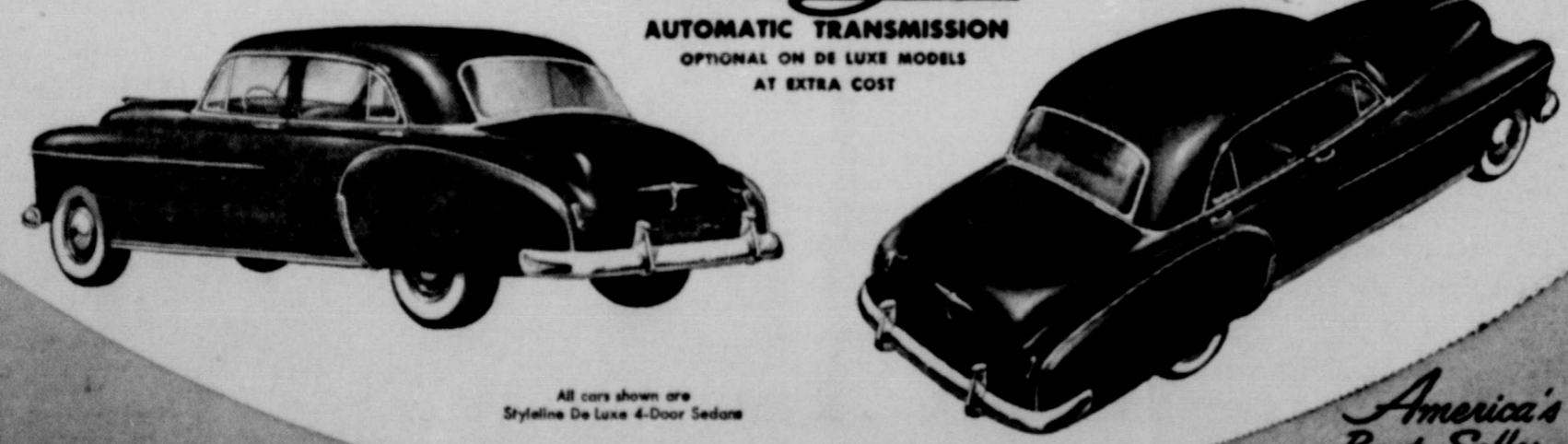

All cars shown are Styline De Luxe 4-Door Sedans

America's Best Seller
America's Best Buy

Ray Fuqua Chevrolet Co.

Banner DAIRIES "A Taste Better" ICE CREAM MILK ICE
"Helping build West Texas"

Call for BANNER PRODUCTS at your favorite dealers or Dial 3191

BANK BY MAIL

Save time, trips and trouble

The First National Bank OF BALLINGER

SINCE 1886

Member Federal Deposit Insurance Corporation

WILL TEXANS PERMIT

Political Purge of Entire Professions?

TEXAS DOCTORS OPPOSING SOCIALIZED MEDICINE FACE FEDERAL INVESTIGATION

The F. B. I. is investigating the State Medical Association of Texas. That means your doctor and your neighbor's doctor—all over Texas.

Charges are possible anti-trust violations. The investigation is under way now. Books of the State Medical Association are wide open; doctors will cooperate fully with this or with any other investigation anywhere in the State. There is nothing to hide—BUT THAT ISN'T THE POINT.

NOR IS THIS MESSAGE, IN ANY SENSE, A CONDEMNATION OF THE MEN OF THE F. B. I. YOUR DOCTOR BELIEVES THAT THE F. B. I. IS SIMPLY HAVING TO CARRY OUT ORDERS RECEIVED FROM HIGHER UP.

However, these are the facts behind this investigation—as your doctor believes them to be. They are facts Texans should know and understand.

THEY RAISE AN IMPORTANT QUESTION ABOUT FREEDOM—AND THIS IS THE POINT!

WHAT HAPPENS to a Nation When You Can't Disagree With the Policies of the Men You Elect to Office?

Political string-pullers in Washington want to install Socialized Medicine in America.

Your doctor, and your neighbor's doctor, and all the other doctors throughout the United States know that Socialized Medicine won't work in a free nation.

They believe it leads to Socialism and Communism. So did Lenin, the father of Communism, Lenin said:

"Socialized medicine is the keystone to the arch of the Socialist State." Throughout the United States, your doctor has been outspoken and thus far successful in fighting your battle against Socialized Medicine.

But now, in recent weeks, a chain reaction of events makes him believe that he is marked for purging by these same political string-pullers he has opposed.

These are the events which have made him believe that his entire profession—the profession of medicine—is marked for a political purge, unbelievable as it may seem in the United States of America.

In November, 1948, the American Medical Association, at its mid-winter meeting, voted to collect funds from its members to finance a campaign of public education on the issue of Socialized Medicine.

How else can you speak out against a steady flood of tax-paid bureaucratic propaganda?

The medical profession made public announcement of its intention to throw this fight into the open where all the people can see it.

Only a month later, in December, agents of the Department of Justice called to see the Chicago Medical Society, seeking to check the Society's records in connection with an alleged anti-trust investigation.

BOARD ROOM SEARCHED

Last year, during the February session of the Board of Trustees of the American Medical Association, in the early hours of February 10, the

Board Room was broken into and records of the Board were thoroughly searched by persons unknown.

Briefs cases of the Trustees, left in the room, also were searched. Entrance was gained through a window. The facts indicate that this was a search for information rather than an ordinary burglary. Certainly no friends of medicine would take this means of obtaining medical data.

A few weeks later, toward the end of February, Administration leaders began threatening medical societies and medical men with "investigation" as part of a campaign to discredit and intimidate the medical profession.

POLITICAL NATURE OF PROBE

Since then there hasn't even been much attempt to disclaim the political nature of these investigations.

On February 28, 1949, for example, one of the National press associations carried a dispatch from Washington quoting Government officials as stating that antitrust actions would be started against "several" medical societies soon after the Compulsory Health Insurance drive (Administration name for Socialized Medicine) was started in Congress.

PART OF PLAN

It was fairly plain that "investigation" would be part of a planned national campaign for the socialized medicine scheme.

Since October of last year, those threats have become realities. The State Medical Association of Texas has become the twenty-fourth medical group hit in this sudden, nation-wide epidemic of "investigations." Voluntary medical care plans have been included in the "investigations."

Your doctor believes that this attack on the medical profession in Texas and elsewhere stems from the Anti-Trust Division of the Department of Justice and the political string-pullers who have exerted influence on that agency.

... Here's the Amazing Charge

Your doctor has been a strong supporter of pre-paid health insurance—SO LONG AS IT IS VOLUNTARY.

Sixty-one million Americans are already covered VOLUNTARILY, a million more joining every month—VOLUNTARILY.

For all this, Socialized Medicine would substitute a complete government monopoly, which doctors believe would lower health standards in America.

Doctors, who have opposed a government monopoly, now find themselves publicly investigated for "possible monopolistic practices."

Is This Monopoly?

From Section Two, Constitution of the State Medical Association of Texas:

"The purpose of this association shall be—to extend medical knowledge and advance medical science; to elevate the standard of medical education, and to secure the enactment and enforcement of just medical laws; to promote friendly intercourse among physicians; to guard and foster the material interests of its members, and to protect them against imposition; and to enlighten and direct public opinion in regard to the great problems of state medicine so that the profession shall become more capable and honorable within itself and more useful to the public, in the prevention and cure of disease and in prolonging and adding comfort to life."

That is what your doctor strives to go through the State Medical Association. Is that monopoly?

Four Things to Remember

1. Doctors are cooperating completely with this investigation. Books of the State Medical Association are wide open.

2. Doctors aren't sure what the investigation is looking for. American medicine has nothing to hide from any American. Therefore, doctors believe that the "findings" of these "investigations" should be laid fully and fairly before the public.

3. Doctors believe that this epidemic of investigations is not designed to find facts so much as to embarrass and discredit the Medical profession publicly and thus stifle opposition to Socialized Medicine.

4. As plain American citizens, doctors protest this as mis-use of an honorable police arm and a dangerous trend toward police-state methods.

FREEDOM OF SPEECH

UP UNTIL NOW, YOUR DOCTOR HAD BELIEVED THAT ANYONE COULD EXPRESS DISAGREEMENT WITH THE POLICIES OF AN ELECTED ADMINISTRATION. YET, ALMOST OVERNIGHT, FEDERAL "INVESTIGATIONS" HAVE SWEEPED THE PROFESSION FROM OREGON TO TEXAS, NEW YORK TO CHICAGO.

YOUR DOCTOR BELIEVES THAT THESE POLICE STATE METHODS ARE AN OUTRAGEOUS ABUSE OF PUBLIC POWER, FAR MORE SERIOUS TO YOU AND YOUR FAMILY AND YOUR JOB THAN THE ISSUE OF SOCIALIZED MEDICINE . . . CRITICAL AS THAT ISSUE IS.

IF THE POLICE ARM OF THE GOVERNMENT IS USED TO INTIMIDATE DOCTORS AND OTHERS AND THIS ABUSE GOES UNCHALLENGED IT MAY BE USED NEXT TO TERRORIZE PUBLISHERS OR GROCERS, FARMERS OR LAWYERS, CATHOLICS OR JEWS, OR ANY OTHER MINORITY IN THE NATION.

YOUR DOCTOR BELIEVES THIS TO BE POLICE-STATE PURGING OF AN ENTIRE PROFESSION.

WILL YOU BE NEXT?

WILL TEXANS STAND FOR IT?

Speak Out NOW

If you agree that this is STILL a government OF THE PEOPLE, BY THE PEOPLE, AND FOR THE PEOPLE!

Call on your Congressman and Senators for action. Ask them to do two things:

1. Call for investigation of the reason for the use of police power.

2. Make sure that the findings of this investigation be laid fully and fairly before the public.

GET YOUR FRIENDS TO WRITE

WRITE TODAY GET YOUR CLUB TO WRITE



No overtime pay

for Mother!



There's no 8-hour, 5-day week for Mother, no vacation, holidays, or overtime pay, because running a family is a full-time job.

That's why Reddy Kilowatt, your electric servant, is just like another pair of hands for the homemaker. Around the clock and around the calendar, Reddy Kilowatt works hard to make life easier for Mother—healthier, more comfortable for the entire family.

Yet Reddy Kilowatt works for so little! Matter of fact, he's the only worker that gets paid less for overtime. That may sound strange, but it's true. The more you use Reddy Kilowatt, the less it costs for each additional task he does for you. If yours is an average American family, Reddy's wages cost you less than one per cent of your family budget. What else gives you so much real living—for so little cost?

**West Texas Utilities
Company**

that in 1948 there were 1,765 cases in Texas as compared with 2,335 cases in 1949. In the past year, the national organization sent to Texas \$690,000 to help in the polio fight, and during the year a total of \$500,000 was contributed by Texans.

Miss Hawkins stated that "The coming March of Dimes drive should be a March of Dollars," pointing out the funds are diverted into two channels, research and epidemic aid. The goal for 1950 is \$50 million for the United States and \$2 million for Texas. The second film showed what cancer is, and if not discovered and controlled that it will cause a large percentage of deaths, and how the disease can be treated. It was declared that it is important to begin early, as there are thousands of cured cases.

The business period was directed by Mrs. W. J. Hembree, who appointed a nominating committee composed of Meses. E. A. Saunders, Edgar Boelsche and Paul Petty. The program was directed by Mrs. T. J. McCaughan and at the conclusion a gift from the club was presented Miss Hawkins.

Guests were Miss Hawkins, Mrs. F. J. White, Mrs. Lloyd Rumsey, Mrs. Curtis Bryan, Mrs. Sam Malone, Jr. Members present were: Meses. Orland Middleton, Ernest Cezeaux, K. V. Northington, Joel Bates, Boelsche, Chester Cherry, Marvin Clark, J. W. Guynes, B. C. Kirk, Estes Lynn, Max McCrary, B. J. Martin, Petty, Dorsey Read, J. O. Satterwhite, Saunders, Ford Taylor, Powell Wear, Sim Cottelle and C. J. Lynn.

Rachel Class Compliments Naomi Class with Pot-Luck Supper

Members of the Rachel Class of the First Baptist Church were hosts at a pot-luck supper last Thursday evening when they named members of the Naomi Class honor guests.

The New Year theme was emphasized about the church parlors where the affair was held. Following the dinner, Mrs. Bill Manning, fellowship vice-president, presided at the business after the opening prayer by Mrs. B. J. Martin. Freddie Sue Underwood gave a reading, "The Great Music Concert Director," and Mrs. M. H. Morgan brought the devotional. At the social hour the group enjoyed a sing-song, and games were played.

Others present were: Meses. W. D. Davenport, E. Y. Bailey, H. B. Scoggins, Mark Davis, Joe Flynt, Joe Forester, W. J. Hembree, O. H. Chandler, E. D. Lovelady, W. A. McDonald, M. A. Davidson, Ted Whitehead, J. G. Tuckey, W. K. Wheatley, Pauline Fragua, John Castor, Cam Blackmon, Coy Estes, Troy Stuart, Sim Ledford, C. R. Moore, Franklin Heath; Misses



the spring look . . .
the soft look . . .
the smart look . . .

by

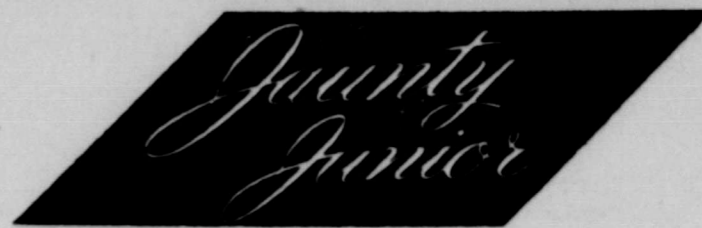

A suit that makes you know it's Spring . . . makes you feel, makes you look as alive, as exciting as the new season itself. Here's the softer silhouette carried out in the gentle petal collar, the indented waist, the hipline that curves beneath winged pseudo-pockets. Here's the slim, straight skirt and self-covered buttons . . . all in Spring's favorite fabric, pure worsted sheen. Sizes 7 to 15.

As Seen in CHARM



Exclusive with us

BETTIS & STURGES

style 826

SOCIETY

Miss Hawkins Speaks on Polio Campaign

"Your Fight Against Infantile Paralysis," and "The Traitor Within—Cancer," were the program topics when the Ballinger Shakespeare Club met Thursday afternoon in the club room on

Eighth Street.

Miss Endora Hawkins, director of home service for the West Texas Utilities Co., was guest speaker and presented two films. Under the title of "Your Fight Against Infantile Paralysis," the first film pictured the treatment followed in fighting polio and the uses of the "March of Dimes" fund. Miss Hawkins pointed out

Gladys Kemp and Winifred Strickland.

Betrothal of Miss Doris Lane to H. Vernon Briley Told

The engagement and approaching marriage of Miss Doris Lane to H. Vernon Briley, of San Angelo, was announced at a dinner party Thursday evening, hosted by her mother, Mrs. R. F. Lane, in their Sixth Street home.

Mr. Briley is the son of Mrs. J. P. Briley, of San Angelo. The wedding will be solemnized Sunday, January 15, at three o'clock in the home of the bride's parents.

A pink and white theme was carried out in living room decorations where the hostess was assisted in receiving by Mrs. D. B. Crockett, another daughter, and Miss Lula McElroy.

The dining table was laid in

lace and centered with an arrangement of pink and white carnations flanked with green tapers in triple crystal candelabra where the buffet dinner was served. Rose pink carnations were about other party rooms. Mrs. Albert Kitchens, sister of the bridegroom-to-be, assisted in serving.

The wedding date was revealed by cards decorated with pink wedding bells upon which was written

"Doris and Vernon, January 15". Other table appointments were decorated with pink bells.

Following the dinner, games of canasta were played. Those included were: Mrs. Elva Hauser, Mrs. Woody Fry; Misses Edna Mae Lowry, Louise Batts, Grace Jo Bondurant, Evelyn Ray, LaVerne Dankworth, Mary Wright, Iris Nell Bales, and Mary Ann Morgan.

Out Ahead Again for 1950



New Power and New Features in Light and Medium Duty Models New "Weight-Saving" Diesel Tractors - New Middle-Weight Six-Wheelers

Once again GMC leads the truck transport parade . . . introducing many important new models and improvements. New camshafts, valves and manifolds step up power in engines of light-medium models. Wider seats, more headroom and improved sealing increase cab comfort. There are new chassis features, including new hydraulic and optional air brakes on 2½-ton models, new front springs and airplane-type shock absorbers on light trucks.

The new models combine to offer GMC power, dependability and economy to many more operators. There's a new 1½-ton 280 . . . a new heavy duty 2½-ton 470 . . . two new 400 and 620 six-wheelers . . . two new "weight-saving" Diesel-powered tractors handling maximum legal payloads in the 45,000-55,000 pound weight range. Get the facts here, today.



MORGAN MOTOR CO.

109 South Ninth Street

Ballinger, Texas

Within a Short Time

Cadillac

Will Raise the World's Standard Again!

In 1950, the reasons for moving up to Cadillac will become so great, that if you contemplate the purchase of any car outside the lowest-price field—you should see the new Cadillacs first!

Here are some of the things you may look forward to seeing when America's most renowned motor car builder unveils its offerings for the ensuing year.

You will see four wholly new series of cars—all with entirely new bodies—gorgeously restyled.

You will see cars whose performance is so outstanding that to drive one of them for a single hour is to want it forever.

You will see scores of advancements and improvements which add to quality, endurance, economy and dependability.

And, finally, you will see all this in a car whose lowest-priced model will actually cost less than certain models of numerous other makes!

By all means, see the new Cadillacs before you act in 1950. They will give you the new yardstick for motor car quality—and value.

It won't be long! So please stand by for the presentation date for this community.

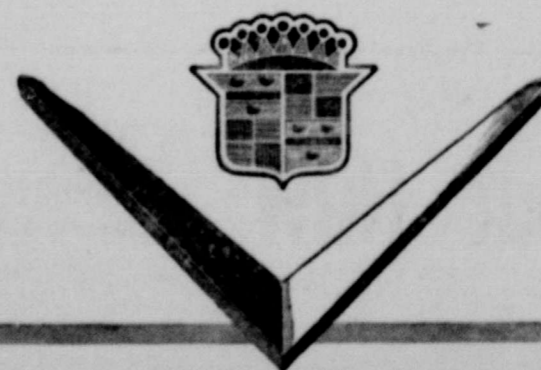

Ballinger Motor Sales, Inc.

Ninth & Hutchings

Telephone No. 9141

Friday and Saturday

WHEN THE SIREN SCREAMED! ALL FURY BROKE LOOSE IN Canon City RAW...NAKED... Terrifyingly True!!

FOX NEWS FUNNY FINNY FRIENDS

Sunday and Monday

STARTS THURS. Rosalind RUSSELL Robert CUMMINGS Tell It To The Judge GIG YOUNG MARIE McDONALD

METRO NEWS and LONESOME MOUSE

Tues., Wed., Thurs.

A GREAT STAR IN EVERY ROLE OF A GREAT DRAMA! GREGORY PECK AVA GARDNER MELVYN DOUGLAS WALTER HUSTON ETHEL BARRYMORE FRANK MORGAN AGNES MOOREHEAD THE GREAT SINNER

THE SCREWBALL

Comedy, 'Tell it to the Judge' Stars Roz Russell, Cummings

'Tell it to the Judge,' the Rosalind Russell-Robert Cummings starrer, is to be presented at the

Texas Theatre Sunday and Monday, January 15, 16. The new Columbia comedy features Gig Young, Marie McDonald, Harry Davenport, Fay Baker and Katherine Warren in important supporting roles.

The story, set in Washington, Florida and the Adirondack Mountains, concerns the amusing complications that beset a bride when she finds herself on a three-cornered honeymoon.

Among the lesser players, for it is Miss Russell's and Cummings' show, Young is outstanding as a threadbare wolf; Miss McDonald

won't escape male eyes for a minute and also demonstrates she can act; Harry Davenport is a witty retired judge; and Fay Baker and Katherine Warren are good as La Russell's friends.

The 12 convicts whose escape from the Colorado state prison is dramatically re-enacted in the melodrama 'Canon City,' to be shown at the Texas tomorrow and Saturday, created a real reign of terror in the countryside surrounding the prison.

They stole cars, frightened women and cause a complete cessation of automobile and pedestrian traffic through the entire region.

All this violence is re-created in Eagle Lion's dramatic film. The identical incidents are told as they actually happened with a cast of tough guys headed by new star Scott Brady.

Rags wanted at Ledger office.

PALACE

Open 6:30 Friday 1:30 Saturday, Sunday Admission 9c, 25c

Friday and Saturday January 13, 14

BARGAIN SHOW 2 Shows for the Low Price of 25c

Feature No. 1: Whip Wilson HAUNTED TRAILS ANDY CLYDE

Feature No. 2: HOMICIDE FOR THREE A REPUBLIC PICTURE

Also: 'CLOCK CLEANERS'

9c - Always - 25c



'Tell it to the Judge,' hilarious Columbia comedy, starring Rosalind Russell and Robert Cummings, is opening a two-day run at the Texas Theatre Sunday.

Ida Lupino Presents Sex Shocker At Runnels for Three-Day Run

'Unwed Mother,' to be screened at the Runnels Theatre Sunday, Monday, Tuesday, January 15, 16 and 17, was produced and edited by the noted star, Ida Lupino. Following is a statement about the film by Miss Lupino:

'Last winter, while engaged in first-hand observation at a Los Angeles police court, in preparation for the motion picture role I was studying, a pretty girl in her middle teens was brought in by a policeman. The youngster had been picked up for loitering in the street. The sharp eyes of the police officer had detected that she was pregnant.

'As the story of this girl's plight unfolded before me, it opened my eyes as never before to a great and burning shame—not hers, but ours—yours and mine—that such a thing could be allowed to exist by those of us who believe we are understanding adults.

'And when later, in the judge's chambers, the whole national pic-

ture was painted for me, of the 100,000 girls—half of them between 10 and 19—who bring children into the world outside wedlock each year, I determined that this story, shocking though it was, had to be brought to the screen.

'The story of Sally is a page from life. It is a powerful, straightforward drama, so true and so real that your heart will tighten as you watch it unfold in all its intensity.'

Eighteen months in the making, 'The Invaders' will be re-released at the Runnels Wednesday and Thursday, January 18, 19. Laurence Olivier, the late Leslie Howard and Raymond Massey are starred, with Anton Walbrook, Eric Portman and Glynis Johns featured. The picture was made with the active cooperation of the governments of the United States and Canada, and deals with the flight across Canada of a group of stranded nazl U-boatmen.

Gregory Peck and Ava Gardner Leads In M-G-M Thriller, 'The Great Sinner'

Set against a glamorous continental background, M-G-M's 'The Great Sinner' is the offering at the Texas Theatre next Tuesday, Wednesday and Thursday, January 17, 18, 19.

Gregory Peck, as the central male figure, is seen as a man of ideals whose love for Ava Gardner leads him into the temptation of gambling, a lure which proves stronger than his will to write or his love for the girl. It takes the miracle of faith to break the spell. Miss Gardner, wearing the beautiful costumes of the 1890s, designed for her by Irene, has a role that firmly establishes her not only as one of the most arresting personalities on the screen but also as one of its most talented actresses.

The colorful role of Gen. Ostrovsky, the heroine's father, is portrayed by Walter Huston. He is the aristocratic and inveterate gambler who is so possessed by the thrill of gambling that he pledges his daughter as a pawn. Equally colorful is the characterization given by Ethel Barrymore. Melvyn Douglas as a suave, sophisticated and evil genius, Frank Morgan as the poignant professor, and Agnes Moorehead as the treacherous pawnbroker add to the characters of a story brimming with excite-

Jaycees Will Hold Football Banquet In Honor of Team

The Ballinger Jaycees will hold their annual football banquet honoring the Ballinger Bearcats and their coaching staff on Saturday, January 21. The dinner and program will be held in the school cafeteria.

The banquet will be open to the public but plates will be limited. Approximately 40 plates will go to the members of the 1949 football squad and next ducats will go to members of the junior chamber. Seating capacity for the dinner will be approximately 250 and members of the Jaycees will offer the tickets, as long as they last at \$2 a plate. This charge will take care of the meal and plates for the players and expense of the program.

The program is to be highlighted by 'Rusty' Russell, assistant coach at Southern Methodist University, Dallas, the principal speaker. As an added feature a full-length picture of the SMU-Notre Dame football game will be shown at the conclusion of the

program. Coach Russell was in West Texas for a Friday night engagement and Saturday was the only date he could give here within the next two months. A survey was made to see if Saturday would be acceptable here and most fans contacted indicated they would be able to attend and would want tickets.

A toastmaster and other program numbers will be arranged and announced later.

OLDFEN GIRLS' 4-H CLUB

Members of the Oldfen girls' 4-H club assembled January 5 for their regular meeting, 26 members and one adult leader attending. Miss Ollie Chenoweth, county home demonstration agent, showed the members how to take up hems and also distributed leaflets on projects for the ensuing year.

Nut meats and a small amount of whipped cream combined with bits of jelly and whipped until light makes a delicious sauce for puddings and ice cream.

NOTICE

To the Qualified Property Tax Paying Voters and Other Persons in Runnels County, Texas NOTICE is hereby given of the intention of the Commissioners' Court of Runnels County, Texas, to issue funding bonds of said County in the sum of \$12,000.00, in accordance with the provisions of the Acts of 1931, 42nd Legislature, Page 269, Chapter 163, of the State of Texas, and amendments thereto, for the purpose of refunding outstanding and unpaid road and bridge time warrants of said County in the total sum of \$12,000.00.

It is proposed to issue said refunding bonds at a meeting of the Commissioners' Court of Runnels County, Texas, to be held on the 10th day of February, 1950, at 10 o'clock a. m.

Said refunding bonds are to be known as 'Runnels County Road and Bridge Refunding Bonds, Series A,' and shall be numbered from 1 to 12, inclusive, consecutively, in denomination of \$1,000.00 each, aggregating \$12,000.00, and they shall mature serially in such amounts as may be determined by the Commissioners' Court, the last maturity of which shall not be later than the year 1961, and they shall bear interest not exceeding three (3%) per centum per annum until paid.

Said refunding bonds, when issued, are to be exchanged for a like amount of outstanding 'Road and Bridge Time Warrants of Runnels County, Texas, Series A,' dated January 9, 1950, which said warrants shall be cancelled when received by Runnels County in said exchange.

E. C. GRINDSTAFF County Judge, Runnels County, Texas. Dated this 9th day of January, 1950. (Seal of the Commissioners' Court) 12-31

RUNNELS

Doors Open 6:15 Week Nites; 1:30 Sat. and Sun. Admission 9c, 25c

Friday and Saturday January 13, 14

RED RYDER 'LIVING LION' AN OILY WARRIOR Cowboy and the PRIZEFIGHTER in 'CONCOSS' JIM BANNON

Added Attractions: 'BATMAN AND ROBIN' Serial and 'VIDEO BOUNDS'

HER STORY ...THE NATION'S PROBLEM!

The 100,000 beaten, heart-broken girls who became mothers...unloved...unwanted...unwed! This is the story of one of these girls.

IDA LUPINO 'Not Wanted'

KEEY FORREST BRASSELLE PERRO

Added Short: 'MICE WILL PLAY'

Wed. and Thurs. January 18, 19

A GREAT SCREEN ADVENTURE! OLIVIER-HOWARD-MASSEY THE INVADERS

'HUSKY PARADE' UNIVERSAL NEWS

Multiple Protection

When you deposit your money in this bank, you have four-way protection. (1) Capital and Surplus are unusually high in relation to deposits. (2) Our membership in the Federal Reserve System is a further safeguard. (3) Every account is insured up to \$5,000 through the Federal Deposit Insurance Corporation. (4) Sound policies and experienced management are also factors for safety.

We like to deal with people who know the advantages of sound money management—who practice it in their own affairs—and who demand it in others to whom they may entrust their funds. If you want a bank where safety and dependability are always prime considerations, then you will find a satisfactory lifetime connection here.

THE WINTERS STATE BANK Winters, Texas Capital and Surplus \$100,000.00 Undivided Profits \$100,000.00 Member Federal Reserve System and Federal Deposit Insurance Corporation



WINTERS STATE BANK WINTERS, TEXAS

The one fine car in the low-price field

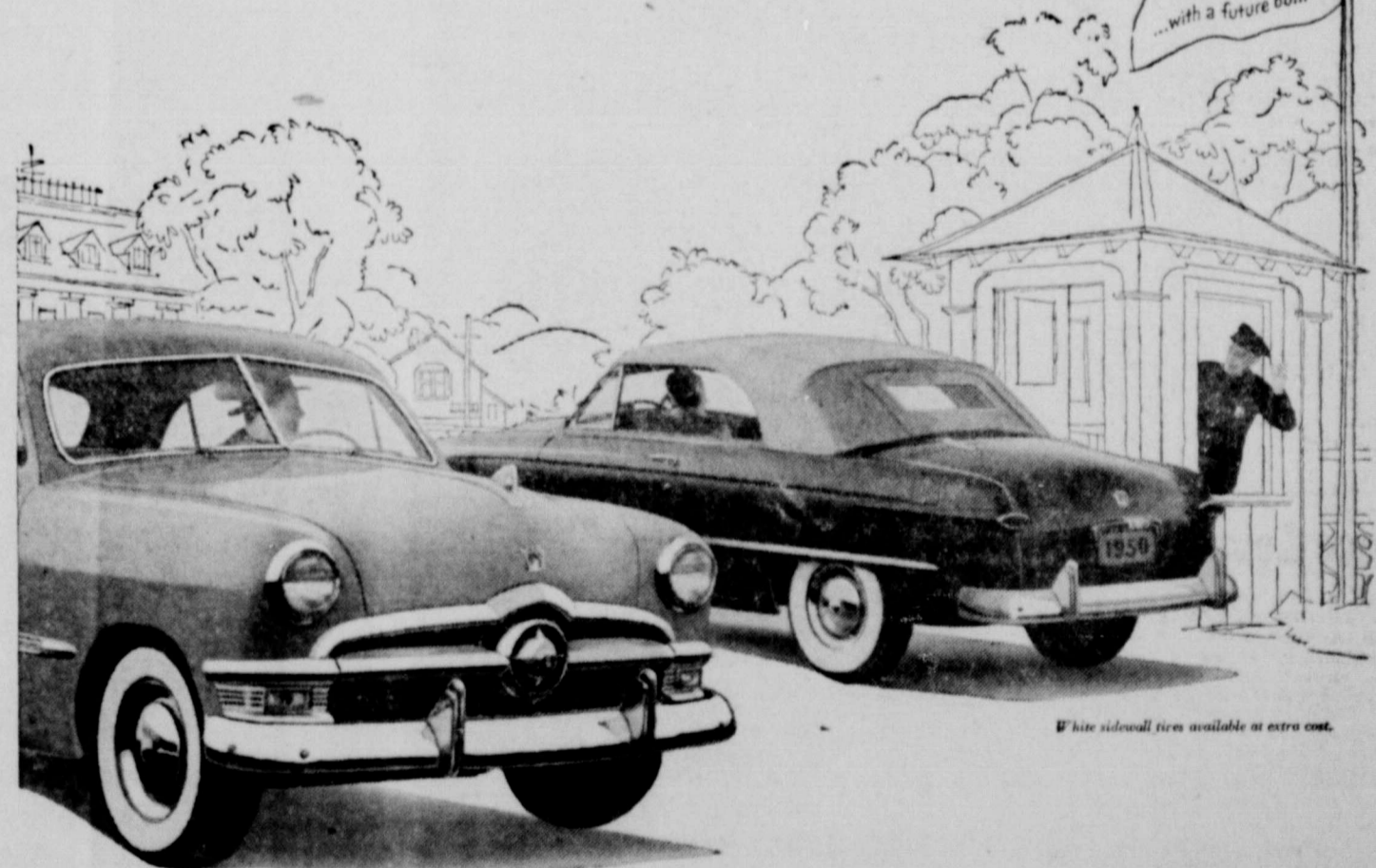

'50 FORD

FRANK FLYNT MOTOR CO.

Reserve District No. 11

Charter No. 3533

REPORT OF CONDITION OF THE FIRST NATIONAL BANK

of Ballinger, Runnels County, Texas, at the close of business on December 31, 1949.

Table of Assets and Liabilities including Cash, Deposits, and Capital Accounts.

MEMORANDA: Assets pledged or assigned to secure liabilities and for other purposes.

I, Joe Forman, Cashier, of the above-named bank, do solemnly swear that the above statement is true and that the SCHEDULES on the back of this report fully and correctly represent the true state of the several matters therein contained and set forth...

JOE FORMAN, Cashier

Correct—Attest: F. M. Pearce, Drury Hathaway, R. G. Erwin, Directors, State of Texas, County of Runnels, ss:

Sworn to and subscribed before me this 9 day of January, 1950, and I hereby certify that I am not an officer or director of this bank.

(Seal) My commission expires June 1, 1951.

RECAPITULATION

Summary table of RESOURCES (Loans and Discounts, Banking House, etc.) and LIABILITIES (Capital Stock, Surplus, etc.).

Mrs. M. R. Brown has returned home from a visit at Ozona with Mr. and Mrs. Dayle Brown. The occasion was to visit a grandson, Boris Myles Brown, born Decem-

ber 30. Mrs. Dayle Brown is the former Peggy Chapman. New boxed stationery at Ledge office.

ANNOUNCEMENT

In order to comply with the new minimum wage-hour law, effective January 25th, 1950, the directors of the undersigned banks have found it necessary to change the closing hour of our banks from 3:30 p. m. to 3 p. m., effective February 1st, 1950, this being the closing hour generally observed by banks in this immediate territory.

We respectfully invite your co-operation in helping us comply with this law.

First National Bank Farmers & Merchants State Bank

IN SOCIETY

Conquest Class Entertained in Malone Home

Mrs. E. S. Malone and Mrs. Bill Stultz were co-hostesses to members of the Conquest Class of the First Presbyterian Church, U. S. A., Tuesday evening, entertaining in the Malone home on Sixth Street.

"Making Rose Garden" Program Theme for Club

Mrs. Chester Cherry was leader for the program "Making a Rose Garden," when the regular meeting of the Ballinger Civic-Garden Club was held in the club room at the Library Tuesday afternoon.

Three Hostesses at Methodist Friendship Class Dinner

Mrs. John Drennan, Mrs. E. B. Davidson and Mrs. C. E. Dillion were hostesses to members of the Friendship Class of the First Methodist Church Tuesday evening, entertaining with a chicken dinner in the Doss Bible Class room at the church on Tenth Street.

Ballerigrites Attend Eastern Star Instruction School

A number of Ballerigrites who are members of the local O. E. S. chapter attended the School of Instruction Monday for the Order of Eastern Star, district 5, section 1, at San Angelo. They were: Messrs. and Mmes. G. M. Beard, H. P. Largent, H. O. Campbell, Marvin Clark, Henry Moody, Ruel Boswell; Mmes. Paul Petty, J. M. Williams, R. D. Midgley, Allen Davis, Clyde Gabbert, Tom McIntire, H. H. Hamner, T. J. McCaughan, Barnett Frank, N. D. Hoover; and Miss Demma Barron.

In-Honor Affair for Miss Lane in Preshon Home

Miss Doris Lane was named honoree Monday afternoon at a gift party when Mrs. Walter Preshon, assisted by Mrs. J. W. Longenette and Miss Lula McElroy, was hostess to the Women's Council of the First Christian Church, entertaining in the Preshon home on Eleventh Street.

Centering the Polished Tea Table

Centering the polished tea table was a crystal and silver bowl filled with white carnations, chrysanthemums and gladioli, among which were woven spikes of silver and wedding bells.

Everyday Savings

List of everyday savings items including Pinto Beans, Baby Food, Pabulum, Preserves, Gum, Meal, Sugar, Crisco, Milk, Salad Dressing, Dog Food.

Dermetics Hormone Special



Reincarnate your beauty with DERMETICS AGELESS HORMONE and Reincarnation Hydrized Beauty Oils. Pearce-Bailey Drug. ONLY 195 4.50 VALUE.

flowers as a remembrance of their services while serving as grand officers.

Needle and Thimble Club Meets in Moncrief Home

Mrs. Fred Moncrief was hostess to members of the Needle and Thimble Club, entertaining in her Ninth Street home.

Party rooms were given attractive decoration with winter plants where members did handwork for diversion, and the hostess served pumpkin pie and coffee to: Mmes. Don Atkins, M. A. Davidson, Melvin Beddo, Douglas Cox, Wayman Wilson, Alvin Holbrook, Elliott Kemp and Jack Chisholm.

Charlene Griesser, Calvin Reese Wedding Date Revealed

Mrs. Harris Pearson Smith entertained with a formal tea last Thursday afternoon at the Woman's Club in Bryan, at which time announcement was made of the engagement and approaching marriage of Miss Charlene Griesser, daughter of Mr. and Mrs. Charles Griesser, of Bryan, and Calvin Reese, son of Mr. and Mrs. J. W. Reese, of Ballinger.

Small Sara Martha Dillingham opened the door and small Diane Griesser, sister of the bride-elect, pinned white chrysanthemum corsages to which was attached the announcement.

Mr. J. N. Lewis and the hostess greeted guests and presented the mother of the honoree, Mrs. Charles Griesser, Miss Charlene Griesser, Miss Mary Frances Buchanan, and Mrs. H. C. Dillingham. Miss Buchanan will be maid of honor at the wedding.

A decorative motif of white and silver was used throughout the reception suite.

In the entrance hall was a silver bowl of frosted snowballs with silver sprays, while on the table where guests registered in the bride's book was a large white candle nestling in a bed of glitter.

Other room decorations were silver sprays decorated with white pine cones and interspersed with crystal candle holders with white tapers.

Centering the polished tea table was a crystal and silver bowl filled with white carnations, chrysanthemums and gladioli, among which were woven spikes of silver and wedding bells.

The centerpiece was flanked by silver candelabra with white tapers. A large group of friends of the honoree assisted in dispensing hospitality and serving white cake squares topped with a bride's rosebud with silver dragees, salted nuts and other dainties.

One hundred and twenty-five friends called between 4 and 5:30. The wedding will be solemnized at 6 p. m. January 21 at the First Baptist Church in Bryan. The bridegroom-to-be's twin brother, Clyde Reese, F. A., serving in the Navy and stationed at San Diego, will serve as best man, and his sister, Miss Audrey Reese, of San Angelo, will be a bridesmaid.

bride-elect's mother, Mrs. R. F. Lane; the bridegroom-to-be's mother, Mrs. Briley; and Mmes. D. B. Crockett, Albert Kitchens, H. R. Kitchens of Menard, R. E. George, R. Cherryhomes, Herman Price, M. A. Foy, E. D. Walker, J. R. Clayton, H. F. Jenkins, Charles Clifton, Ann Kelly, E. H. Crawford, J. O. Satterwhite, W. V. Connelly, A. B. Stobaugh, C. F. Bailey, Marvin Clark, John Allbright, J. R. Lusk, Horace Murphy, Oscar Pearson; Misses Samantha McElroy, Nan Kevil, Agnes Globber, Lily Clayton, Mary Jane Kiechie.

Know Your Neighbors Club Meets in Roundtree Home

Handwork was the diversion for Know Your Neighbors members who met in the home of Mrs. Her-

Fannie Stephens Study Club to Meet January 18

The Fannie Stephens Study Club will meet on Wednesday, January 18, in the home of Mrs. Coy Estes, 309 Ninth Street, with Mrs. Joe Flynt as co-hostess.

The program will be on wildlife and tourists stops in the South-west.

man Roundtree Wednesday afternoon.



Table of grocery items and prices: TUNA can 35c, PEAS 10c, PEARS 300 size can 19c, SAUSAGE 1b. 35c, BACON 1b. 39c.

Table of meat items and prices: Pork Chops, Nice Lean 1b. 43c, Ground Meat, Fresh 1b. 35c, Loin or T-Bone Steak, Fancy 1b. 59c.

BISQUICK Small 25c Large 45c.

Peas CREAM Can 13c.

Chili Sauce 25c.

Catsup, Snider's 18c.

Honey 1 lb. Jar 29c.

Peanut Butter, Jar 33c.

Peach Preserves lb. 23c.

Grape Juice pt. 15c.

YAMS lb. 8c.

Apples, Delicious lb. 9c.

SPUDS lb. 5c.



SCHILLING'S COFFEE

lb. 65c.

TIDE

OXYDOL

DUZ 25c.

Broadway Food Market

1001 BROADWAY—ON THE WINTERS HIGHWAY PLENTY OF PARKING SPACE

Large grocery table with items like Tuna, Corn Beef Hash, Preserves, Beans, Rice, Sausage, Pork Chops, etc., and 'FROZEN FOODS' section with Orange Juice, Strawberries, Peas.

C. O. D. GROCERY

The Ballinger Ledger

Published Every Thursday by
The Ballinger Printing Company
Office of Publication, 711 Hutchings Ave.
Ballinger, Texas
Entered at the postoffice at Ballinger as
second-class mail matter
Subscription, the year, \$1.50
(Subscriptions payable in advance)
Telephone 6522

Three important banquets are coming up in Ballinger which will attract large crowds. The first is the 1950 membership meeting and banquet of the chamber of commerce tomorrow (Friday) night. Those in charge of the ticket sale believe all plates will be sold. The second is set for January 21 when the Jaycees will sponsor the annual football banquet. This will attract capacity attendance because all fans want to honor the Bearcats who went beyond the regional in the year just ended. Additional drawing power will be that "Rusty" Russell, of Southern Methodist University, will be here and after his talk will show motion pictures of the SMU-Notre Dame game played at Dallas this season. The third is the annual "ladies night" banquet of the Ballinger Lions Club in February. All three will be held in the school cafeteria.

The Rannels county agriculture and livestock committee, representing all sections of Rannels county, is busy at this time preparing for the annual livestock show and other events of the year. Of most importance right now is the raising of a budget of about \$3,000 to cover prizes at the stock show and to handle other programs planned in 1950. In previous years merchants have been asked to attend the sales and par-

ticipate in the auctions by purchasing animals at prices higher than the prevailing market. In this manner some merchants have put large sums into the stock show alone. This year the auction has been eliminated and each boy will compete for the prizes offered. This will save merchants having to purchase animals and take losses. The county committee believes \$3,000 will provide for all the important programs scheduled this year and that business men would prefer to make their contributions at one time and not be called upon several times for separate events. The county committee has planned some worthwhile events including the annual Field Day and a trip for 4-H and F. F. A. boys to Fort Worth. These items are certainly worthy of the help asked and the full amount should be subscribed.

The city ordinance governing traffic in the downtown area says a motorist may turn to the right on a red light provided he comes to a full stop, signals and moves forward when the turning will not interfere with pedestrians on the other street. Right turning is being badly abused, many drivers not even slowing down at the intersections. This habit, if continued, will lead to serious crashes and may hit pedestrians, who have the right-of-way in this instance. Proper observance of the regulation is good, but when drivers rush into an open street it is a serious hazard. The city does not have enough police to post one at each traffic light, but drivers are asked to come to a full stop and give the proper signal before turning right on a red light.

Mimeograph paper, stencils and ink. Ballinger Printing Co.



WEST TEXAS NOTES

Plans are being completed for the annual livestock show at Menard Saturday. A large number of tickets went on sale the past week at stores and in the hands of high school students. Students are working for a \$10 cash prize which goes to the one with the greatest sales. It was stated that a calf, a sheep and a pig would be given away the day of the show. The show will be staged at American Legion Park and entries were being received the past week-end from club boys of the county.

The Dublin housing authority received a telegram from Senator Lyndon Johnson the past week advising that presidential approval had been given to the local group for a \$20,000 expenditure for planning and exploratory measures in

its proposed 50-unit housing project. Work will get underway at once and the final expenditure will be more than \$500,000. The Dublin organization was formed in an effort to supply the needs for housing and to permit expansion of the city.

Arrangements are almost completed for the development of the new Wood and Lawler additions to Brady. The two new residential districts will soon have water and sewer lines and within a short time construction of houses will get underway. Arrangements have been made for the gas lines and electric installation necessary. Contractors are now in Brady pushing preliminary work so that building can get underway in both additions early in the spring.

HAS YOUR ADDRESS CHANGED RECENTLY?

Ledger subscribers are requested to notify the publisher of any change in their address promptly. Under the new postal laws newspapers and periodicals must pay postage due for notices of any change in address furnished by the postoffice. Besides, there always is the probability that your paper will be delayed or fail to reach you altogether if you do not give immediate notification when you move. The best plan for all concerned is to send the change of address in advance.

Paul Frenzel, of Miles, has been dismissed from the Ballinger hospital after receiving treatment for an injured hand. Mr. Frenzel, who lives two miles east of Miles, caught a hand in a mill while grinding feed at his place and his index finger had to be amputated at the second joint.

A petition with approximately 400 names of Coke county farmers has been sent to Congressman O. C. Fisher protesting the small and inequitable cotton acreage allotment for the county. With a cultivated acreage of more than 75,000 acres, Coke county was given only 4,400 acres to be planted in cotton in 1950. Some farmers drew such a small quota that they find it will not be profitable to plant any in 1950. Letters have been written to other members of congress asking that they assist in securing a better cotton acreage for Coke county.

Residents of Wilmeth, Winters, Wingate and Norton will replace the home of Mr. and Mrs. Virgil Low, which was destroyed by explosion and fire on December

E. SHEPPERD J. W. PURIFOX

E. SHEPPERD & COMPANY
FIRE-CASUALTY-AUTO-AND MARINE
INSURANCE SINCE 1911



BALLINGER, TEXAS



This sleek 4-Door 6-Passenger Tourback Sedan heads a line-up of six smart SUPERS, all powered with the varying new F-263 straight-eight engine, very latest work in valve-in-head lift and life.

"FASHIONED for every taste - Priced for every BUDGET"

So you think that's taking in a lot of territory - for Buick, or anyone else.

Well, look at the 1950 Buick line, which these three high-fashioneds honeys represent, and decide for yourself if it isn't right.

Nineteen - Yes, 19 - smart new models to choose from - open cars, closed cars, sports cars, utility models, all with the smart styling of big, bold-lined bumper-guard grilles, sleek tapering fenders and the over-all look of a jet plane.

Three full series - SPECIAL, SUPER and ROADMASTER - with SPECIAL models available both in standard finish, and the extra luxury of de luxe handling.

Three separate power plants - in five horsepower ratings - all higher in compression than before, and all more powerful.

All valve-in-heads too, all Fire-

ball design - and one of them, the sensational new F-263, wholly new - giving SUPER models a brilliance on the road to make you cheer.

Four wheelbases - all planned for riding comfort - with overhang reduced to make parking and garaging easier. Rear seats are as much as 13 inches wider, giving generous hip-room, shoulder-room, head-room and leg-room to all models.

Plenty of outlook as well. And the abiding comfort of coil springs on all four wheels. And torque-tube drive, to keep your going steady and sure. Not to mention Safety-Ride rims, for comfort plus control.

Then look at prices - do they really fit any budget?

They range from the fine-car level of the ROADMASTER down to just-above-the-lowest figures on the SPECIAL.

Six ROADMASTER Models, including the ultra-smart Riviera, cover the fine-car field. 152 hp. Fireball straight-eight engine, Dynaflo Drive standard.

But even these are so little above anything else - buy you so many more years of happy use - and give you a car of such consistently-better trade-in value - that you'll find Buick reachable by buyers in any price range.

So why not get the whole story, price and all, from your Buick

dealer now? Could be 1950 will be the Big Year in which you step up to a Buick and start driving the car of your dreams.

The delivery situation's good, you'll find the "deal" is right - and you're going to find yourself a lot happier just to have an order signed!

Here's the Smart SPECIAL 3-Passenger Coupe, one of seven smart models, Dynaflo Drive optional, Horsepower - 115 with Synchro-Mesh transmission, 122 with Dynaflo.



Features like these mean BUICK'S THE BUY

HIGHER-COMPRESSION Fireball valve-in-head power in these engines, five hp ratings. (New F-263 engine in SUPER models) • NEW-PATTERN STYLING, with bumper-guard grilles, taper-through fenders, "double bubble" taillights • WIDE-ANGLE VISIBILITY, close-up road view both forward and back • TRAFFIC-HANDY SIZE, less over-all length for easier parking and garaging, short turning radius • EXTRA-WIDE SEATS cradled between the axles • SOFT BUICK RIDE, from all-coil springing, Safety-Ride rims, low-pressure tires, ride-steadying torque-tube • DYNAFLO DRIVE standard on all ROADMASTERS, optional at extra cost on SUPER and SPECIAL series • NINETEEN MODELS with Body by Fisher • WIDE CHOICE OF EQUIPMENT adding flexibility to prices that bracket every price range above the lowest



Tone in HENRY J. TAYLOR, ABC Network, every Monday evening.

WHATEVER YOUR PRICE RANGE
"Better buy Buick"
YOUR KEY TO GREATER VALUE

Phone your BUICK dealer for a demonstration - RIGHT NOW! When better automobiles are built BUICK will build them

UNDERWOOD MOTOR COMPANY
TENTH AND HUTCHINGS-BALLINGER, TEXAS

is medicine destroying itself?



THINGS DRAMATIC capture the imagination, sometimes to the point of distorting the perspective. This is as true in medicine as in other fields. The sensational results with sulfa drugs and penicillin are examples.

Less dramatic, but responsible for saving uncounted lives, are the broader public health measures. Sewage disposal, swamp clearance, and water, milk, and food inspection are but a few of these triumphs.

The physician and the pharmacist have always been leaders in the field of preventive medicine. This fact led James Brice to observe, "Medicine is the only profession that labors incessantly to destroy the reason for its own existence."

The fight, however, is far from won. Diagnosis and treatment of disease are still the primary functions of the physician. The filling of prescriptions is our responsibility as pharmacists.

PEARCE-BAILEY DRUG

Where Pharmacy is a Profession

F. M. PEARCE, E. Y. BAILEY AND W. C. HOWARD
Owners

22. More than \$2,500 has been contributed to the fund and others will give material and labor in the construction of the new house. A committee composed of Ralph Burns, Neyland Robinson and F. J. Gardner will look after the details. A house purchased at San Angelo will be moved to the site and converted.

W. L. Jones and Wallace E. Dings have filed an application with the city of Coleman for a 25-year franchise to construct and operate a television antenna service. The service is something new and Coleman will be one of the first towns in West Texas to get a test of this method of receiving television. The material could be shipped within a short time and the first construction completed within three months. Cost of the service has not been determined but it was estimated that it would be much cheaper than for set owners to buy their own antenna.

The Wagon Wheel Club and the Santa Anna Band Boosters Club sponsored a square dance at the Santa Anna gymnasium the past week which attracted a large crowd of both dancers and spectators. Callers were on hand from a wide area to present the program.

Texas Crude No. 1-Burton, located 10 miles southeast of Rising Star, began flowing oil last week and oil men stated it was the best producer to be brought in there in recent years. The test is flowing

from a Mississippi reef structure with pay topped at 2,982 feet. Leasing and royalties transactions were reported brisk after this production. Other locations are to be staked in the vicinity.

Burglars slid down rubber hose from skylights in two buildings at De Leon last week and stole about \$500 in cash and a small amount of narcotics. In both stores safes were opened and cash registers rifled. The Comanche county REA also reported 1,200 pounds of copper wire had been stolen from its warehouse. Officers of the region were working on the cases.

The opening of the seventh annual Brown County Livestock Show has been set for January 18 and there will be a number of new features for the 1950 program. A Contest will be staged to select a queen for the show and she will be crowned. An invitation has been extended to the Coleman Riders Club to participate and numerous other entertainment features will be provided.

Tracing parchment, ideal for students, map makers and others. Ballinger Printing Co.

666 GIVES FAST RELIEF when COLD MISERIES STRIKE
LIQUID OR TABLETS



MAKE THAT DREAM

COME TRUE

To guarantee that home you want, remodeling of that home, education for your children, and all other necessities of life and security in old age, protect YOUR BANK ACCOUNT.

A bank account of savings will guarantee all of these things.

The Farmers & Merchants State Bank

Member Federal Deposit Insurance Corporation

Announcing the NEW DESOTO

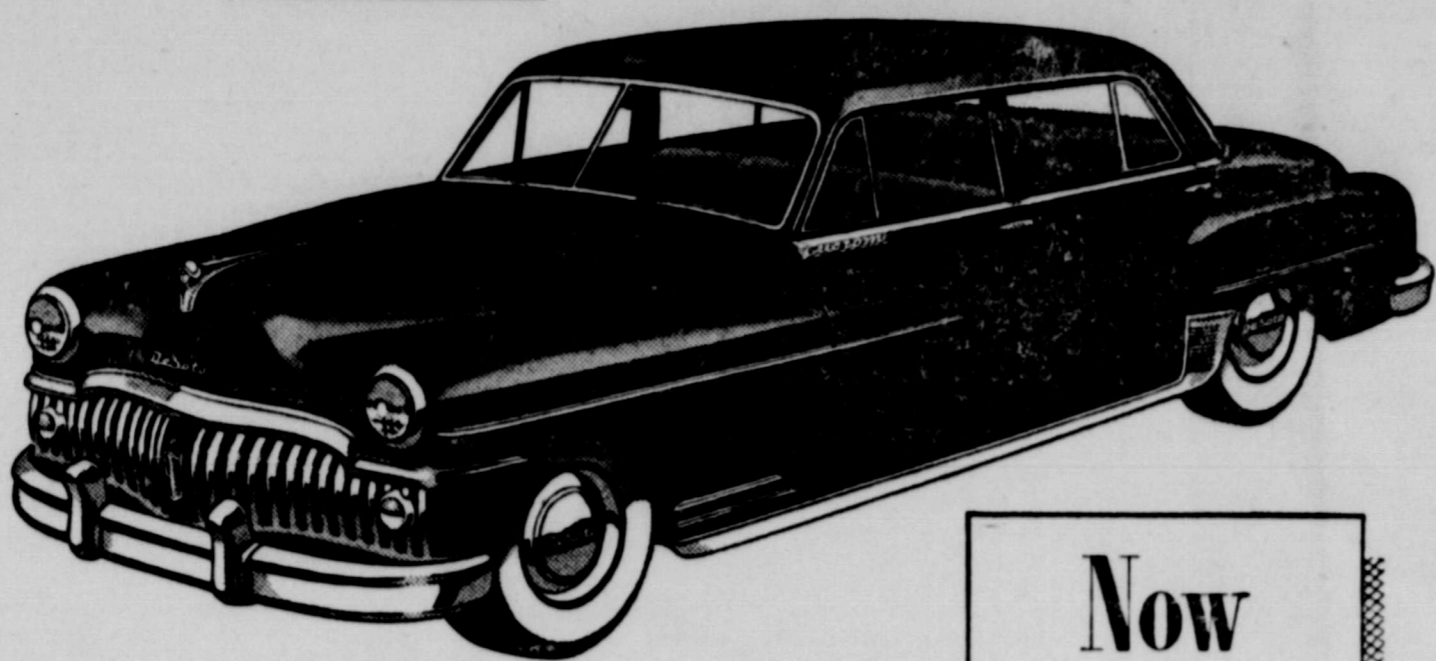

Now
on
display

HERE's the best-looking new car of them all! It's the new De Soto, designed to give you more room, more comfort, more visibility, more safety and more lasting satisfaction than any car you ever owned. Here's the car designed with YOU in mind. It's brand-new from handsome new front grille to tail-lights. And it's waiting for you to come and ride in it.

It lets you drive without shifting. It has a terrific high-compression engine, bigger-than-ever brakes, weatherproof ignition, feather-light steering. Yet it is excitingly easy to buy and amazingly economical to operate. No matter which make of car you thought you might buy this year, "Drive a De Soto before you decide." Let us arrange a demonstration.

Tune in THE GROUCHO MARX SHOW, "You Bet Your Life." Every Wednesday night over all CBS stations

see DESOTO and PLYMOUTH at

Cloud Motors

Cook lard over a moderate fire and stir to prevent sticking or scorching. Keep the temperature below 245 degrees Fahrenheit.

New boxed stationery at Ledger office.

Mr. and Mrs. Will Uden, of Fort Worth, were week-end guests in the home of Mrs. Augusta Bethany.

J. T. Preston, of Pearsall, visited friends and attended to business here this week.

CREWS

Mr. and Mrs. O. C. Fuller and Kathy are visiting Mrs. Fuller's parents, Mr. and Mrs. DeMaro in Denver, Colorado.

Mr. and Mrs. Dewey Blackmon and family, of Borger, and Pfc. Alonza Blackmon, of San Antonio, spent Saturday night with Mr. and Mrs. J. A. Traylor.

Mr. and Mrs. Dave Crim and family have moved to San Saba.

Mr. and Mrs. Chester McBeth and Lyndon visited Mr. and Mrs. Armol Tounget at Abilene Friday.

Mr. and Mrs. Edgar Jayroe transacted business at San Angelo Saturday.

Miss Frances Stovall is a patient in the Ballinger hospital.

Mrs. R. E. Burrus spent Friday with her daughter, Mrs. W. T. White, of Ovalo.

Mr. and Mrs. B. C. Collom visited the former's brother, Don Collom, and wife, of Austin, recently.

Emmett E. Hinson, of Floydada, visited in the Arthur Alcorn home Sunday.

Mr. and Mrs. Collom had all their children at home New Year's day, as follows: Mr. and Mrs. Norman Cotton and children, of San Angelo; Mr. and Mrs. Floyd McDaniel and children, and Howard and Alfred Collom. Alfred returned to SMU, Dallas, the following Tuesday.

Mr. and Mrs. Melvin Bridwell visited their son, Porter Baker, and family, of Abilene Sunday.

Mr. and Mrs. Orval Pierce and Bonnie visited Mr. Pierce's sister, Mrs. Armstrong, and husband, of Abilene, Sunday.

Mr. and Mrs. P. R. Dietz and Patsy visited in the Elmo Mayhew home at Drasco Sunday.

Mrs. Russ Boynton is on the sick list. Her cousin, Odis Clarie, Mrs. Clarie and son, W. O. Clarie, of San Angelo; and Mrs. Clarie's sister, Mrs. Kate Henderson, of San Antonio, visited them Sunday evening. We wish for her a speedy recovery.

Catherine Mauldin, of Ballinger, visited her grandparents, Mr. and Mrs. Lee Boatright, over the week-end.

Mr. and Mrs. George Lange and son visited her parents, Mr. and Mrs. Marvin Hambricht, and family, recently.

COUNCIL COMMITTEES TO MEET TOMORROW

Runnels county home demonstration council committees will meet in the office of Miss Ollie Chenoweth tomorrow (Friday) morning at 10 o'clock.

In the afternoon a training school will be conducted for all council and club officers and the regular meeting of the council will conclude the day's program.

SINGING SCHEDULED SUNDAY AFTERNOON

There will be a special singing service at the Grace Baptist Church Sunday afternoon, the program to start at 2:00 p. m. Quartets and other singers will be present from San Angelo, Coleman and Winters. The public is invited to hear this excellent program.

Rags wanted at Ledger office.

RUNNELS COUNTY GRASS JUDGING TEAM TO ENTER CONTEST AT FORT WORTH

A grass judging team of three Runnels county boys will enter a contest in connection with the Fort Worth Fat Stock Show on January 28.

The Runnels county team is made up of O. D. Bradford and George Pruser, Jr., of Winters; and Hubert Frerich, of Rowena. These boys have been approved to represent the county by the board of the Runnels County Soil Conservation Association and entered in the contest by Lloyd Rumsey, assistant county agent.

The boys are studying grasses at night and Mr. Rumsey has secured 43 of 51 plants. The boys must be able to identify each and give five points in regard to each plant.

Read the ads and SAVE!

LUSTROUS Kensington METAL ACCENTS FOR THE TABLE

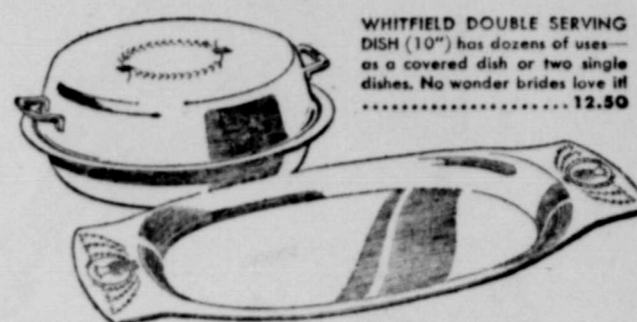

WHITFIELD DOUBLE SERVING DISH (10") has dozens of uses—as a covered dish or two single dishes. No wonder brides love it! 12.50

DOVER BREAD TRAY (13 1/2" x 6 1/2") can be used for celery, relishes or small sandwiches, too. 5.75

How the subdued lustre of Kensington Metalware points up your good china and glass. Best of all, it wears well... stays smart and new-looking through years of just ordinary care. To give... to receive... to use—nothing quite equals Kensington. It's really worth seeing at

L. R. TIGNER

JEWELER AND OPTOMETRIST

Ballinger's Oldest Established Jeweler

BEFORE YOU MAKE ANY DECISION—LET US SHOW YOU THESE BEAUTIFULLY STYLED NEW CARS

PUNCH LINE FOR 1950

New...New...New **CHRYSLERS** with all-new beauty inside and out!

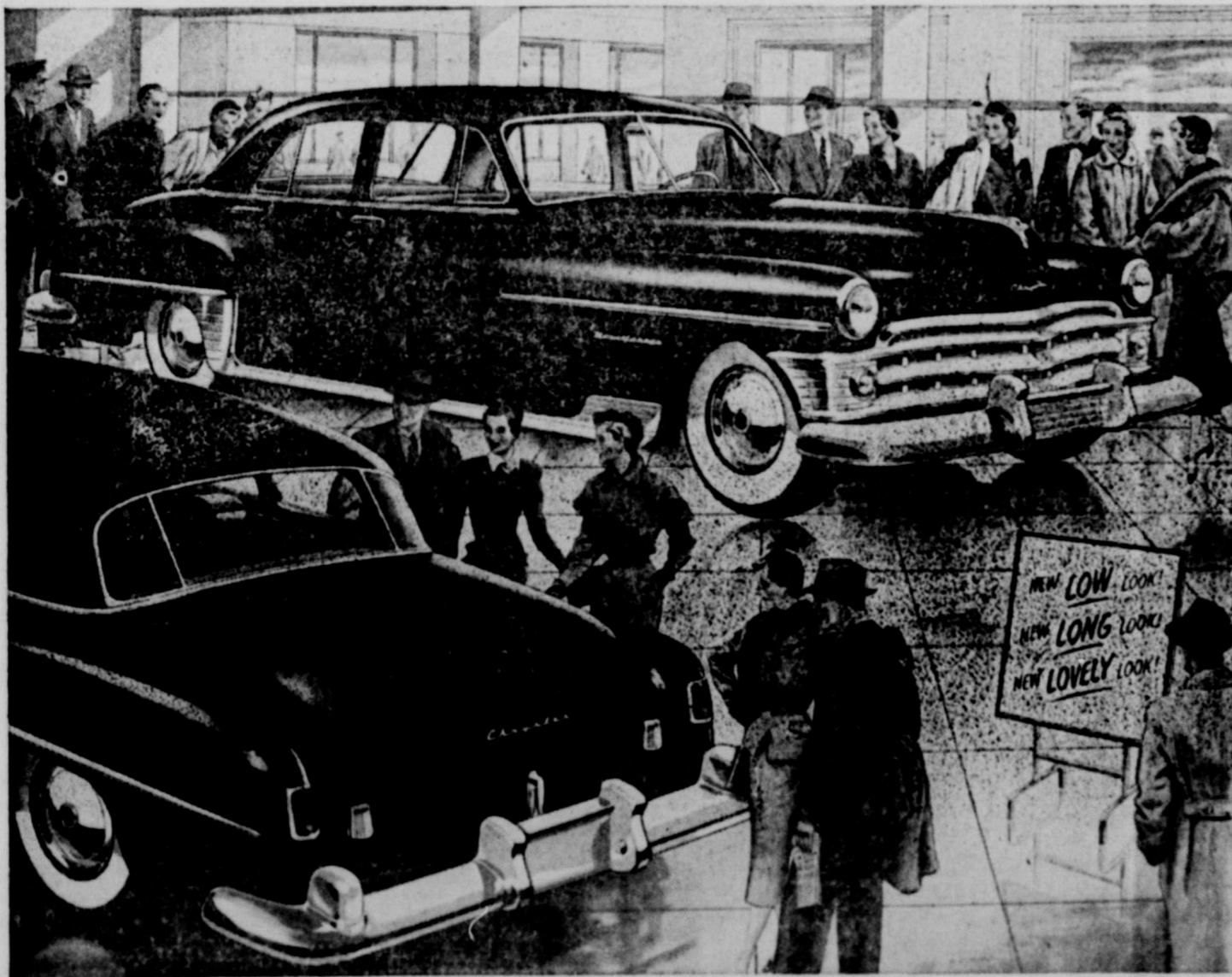

They're Now On Display . . . Come, see them today! . . . cars of surprising new beauty . . . with new longer, lower, lovelier lines . . . stunning new interiors, new nylon fabrics. Yes . . . it's today's new style classic! And Chrysler's kind of beauty is the beauty you really appreciate—because it reflects the sound engineering

and the solid comfort inside. Again there is room to spare for your head, your hat, your legs, your shoulders. Chair-height seats. Again—the Chrysler is designed for easiest handling—*for* safe vision—*for* ease of getting in and out. See it, drive it and you'll agree, it's the smartest, safest, sweetest performing car today.

PRICE MOTOR COMPANY

NOW SHOWING 1950 Plymouth

"The American Beauty"
See It This Week-end
At Our Showrooms

New Plymouth Special DeLuxe Four-Door Sedan



The Plymouth Special DeLuxe four-door sedan, one of nine new models, is shown above. The car contains important styling changes and improvements for safety and comfort. Its high compression engine and many mechanical features provide lively, economical performance.

Sykes Motor Co.

DODGE—PLYMOUTH—DODGE TRUCKS

Price Motor Co.

CHRYSLER—PLYMOUTH

Cloud Motors

DESOTO—PLYMOUTH



as soon as
CHARM



IN NUDE AND WHITE

A wonderful uplift bra that never loses its shape! Of fine soft batiste, over-all stitched for reinforcement on the lower half of the bust cup. An elastic front gore assures easy anchorage.

In small, medium and large cup sizes (A, B and C).

the Gossard line of beauty \$2.00

Mim Modes Junior

... fashion-wise, budget-wise exclusiveness you won't meet all around town! Double-duty, double-value, now-into-Spring ensemble. Basque bolero in brown, green or navy faille... French crepe print dress, okayed by Mim Modes Junior Board of Review.* Sizes 9 to 15. Exclusively here... \$16.75
L. W. J.* sizes 9 to 15 in the same smart style for long-waisted juniors... \$16.75

Reg. U. S. Pat. Off.

HIGGINBOTHAM BROS. & CO.

Square Dance Festival at Olfen Monday Night

Committees have completed preparations for the square dance festival to be held in the Olfen hall next Monday night. The affair, the first to be held locally, is expected to attract dance club members from a large number of West Texas cities and some of the best callers in the state. The big hall will be made ready for the crowds and spectators will be admitted upon the purchase of tickets so long as there is room. Louis Rohmfeld is in charge of the arrangements at Olfen and will have charge of the concessions for the evening. The festival is sponsored by the Ballinger Square Dance Club, which has given the program publicity all over West Texas. Programs have been printed for distribution and all masters of ceremony on the programs have accepted invitations to participate. Music will be furnished by Martin's Riders in the Sky orchestra. This group has special instrumentation for square dancing and will play the most popular numbers for the sets Monday night. Following is the program for the festival:

8:00 p. m.

MUSIC BY MARTIN'S RIDERS IN THE SKY

- GEORGE NEWBY, M. C.**
- SPLIT THE RING—AROUND JUST ONE
Anson Oden.....Brownwood
- CART WHEEL
Felix Dooley.....Roscoe
- PROMENADE THE OUTSIDE RING
Jack Fomby.....Sweetwater
- WAGON WHEEL
John Stough.....Brownwood
- PUT YOUR LITTLE FOOT
DR. O. H. CHANDLER, M. C.
- CATCH ALL EIGHT
L. E. Winstead.....San Angelo
- DOUBLE THE DOSE
S. L. Bower.....San Angelo
- FIGURE 8
I. R. Witt.....Hamlin
- ARKANSAS TRAVELER
Vernon Carr.....Brownwood

SCHOTTISCHE

SAM CONNER, M. C.

- Exhibition Set
- CAGE THE BIRD WITH 7 HANDS AROUND
Albert Bonser.....Brownwood
- STAR BY THE RIGHT
Ed Davis.....Brownwood
- DENVER WAGON WHEEL
Bill Sledge.....Byrds
- SALLY GOODIN WITH A DO-SI-DO
Lucy Nichols.....Coleman
- LILLI MARLENE
OTIS JACOB, M. C.
- TEXAN WHIRLWIND
Jack Simpson.....Brady
- EL PASO STAR
James Cliff.....Water Valley
- SPINNING WHEEL
Gaston Elms.....San Angelo

Other Guest Callers by Request
OLFEN HALL
Watch for lighted signs approximately nine miles on highway 83 from Ballinger to Paint Rock.

SOCIETY

Mrs. Cherr-homes Compliments Miss Lane

Leading the prenuptial party list for soon-to-be-bride Miss Doris Lane was a Saturday coffee hosted by Mrs. Rawlins Cherr-homes, who entertained in her Broadway home. Lovely arrangements of carnations, in the bride-elect's chosen colors, pink and white, were used about the living room where the hostess and Miss Lane received guests. A miniature bridal couple centered a crystal bowl filled with white carnations and ferns formed the centerpiece for the dining table which was overlaid with a linen cut-work cloth. Lighting was from white tapers in crystal candelabra on the table and buffet. Mrs. Herman Price presided at the silver tea service and Mrs. Horace Murphy presided at the coffee service. The hostess assisted in serving other dainties. Mrs. Price, president of the Faith Class of the First Christian Church, presented the honoree a silver tray from class members. Others present were: the bride-elect's mother, Mrs. R. F. Lane, and sister, Mrs. D. B. Crockett, and Mmes. Charles F. Bailey, J. W. Longnette, Walter Presson, M. A. Foy, Marvin Clark, Albert Kitchens, Sam Woods, Ann Kelly; Misses Lula McElroy and Mary Jane Kiechle.

Mrs. Moss Hostess to Ace of Clubs
Mrs. W. E. Moss entertained members of Ace of Clubs in her home on Fifth Street Friday afternoon. Winter pot plants gave added beauty to party rooms where Mrs. Sam Conner was awarded high score prize, and bingo awards went to Mrs. George Newby and to Mrs. W. O. Irby. The hostess served a salad plate with coffee to: Mmes. H. G. Agnew, Earl Barr, Edward Sommer, Irby, Newby, Conner, Marvin Davies and Price Middleton.

Bearcettes Hold Annual Banquet in School Cafeteria
Ballinger High School Bearcettes were entertained Friday evening at the annual banquet given in the high school cafeteria under the direction of the sponsor, Miss Paula Jean Terry, assisted by Pat Crawford, program chairman; Joyce Lee, food chairman; and Maurine Ford, decoration chairman. High school colors, red and black, along with football symbols, gave clever emphasis to the affair. Program folders pictured a football field and included the menu, names of senior Bearcettes and the following program of which Pat Crawford, Pep Squad president, was mistress of ceremonies: the Kick-Off (invocation) by Principal Joe Forester; First Quarter (welcome) by Pat Crawford; song, "I Love Life," by High School Sextet; Betsy Coffey, Anita Wade, Clara Hill, Opal Fikes, Mary Haral and Wanda Richards; Second Quarter, tap dance by Sally Bailey; talk, "Sportsmanship," by Miss Terry; Half Time, the four-course chicken menu prepared by Mrs. W. E. Elkins and co-workers of the school lunch room, served by pep squad members of the eighth grade at Junior High School; Third Quarter (senior reminiscing) by Joyce Lee, followed by a talk, "The Pep Squad and the School," by Mr. Forester; Fourth Quarter, song, "An Old Fashioned Garden," by sextet; dance by Sally Bailey; "Last Will and Testament," by

Sammy Kendrick. Pat Crawford presented gifts to Miss Terry; to Gena Merie Cox, mascot; and Doris Dankworth presented a gift to the president, Pat Crawford.

Miss Terry announced officers for next year, as follows: president, Mamie Pullin; vice-president, Wanda Richards; secretary, Pat Bowden; treasurer, Joan Vestal; reporter, Norma Jackson; flag bearers, Merle Richards and Eddie Jo Kudlacek; assistant flag bearers, Elaine Rollowitz and Shirley Thompson; cheer leaders, senior, Frances Thomas; junior, Dian Tuckey; sophomore, Carol Ann Bailey; and freshman, Elaine Gressett. Red carnation arrangements were placed at intervals along with red and black crepe paper ribbons

extending the length of the tables. Pictures of Bearcat football stars and cheer leaders were used for decorating the walls.

About sixty-five pep squad members were in attendance. Other guests were Principal and Mrs. Forester, Mr. and Mrs. Tom Agnew and Mrs. Douglas Cox.

Parents Announce Engagement
Mr. and Mrs. Bill Millorn, of Winters, announce the engagement and approaching marriage of their daughter, Doris Jean, to Sgt. Robert S. McClelland, son of Mr. and Mrs. J. A. McClelland, of Ballinger. The wedding will take place at the home of the bride's parents on February 4.

Mimeograph paper, stencils and ink. Ballinger Printing Co.

INSIDE... FRONT... AND REAR... OUTSIDE... AND REAR

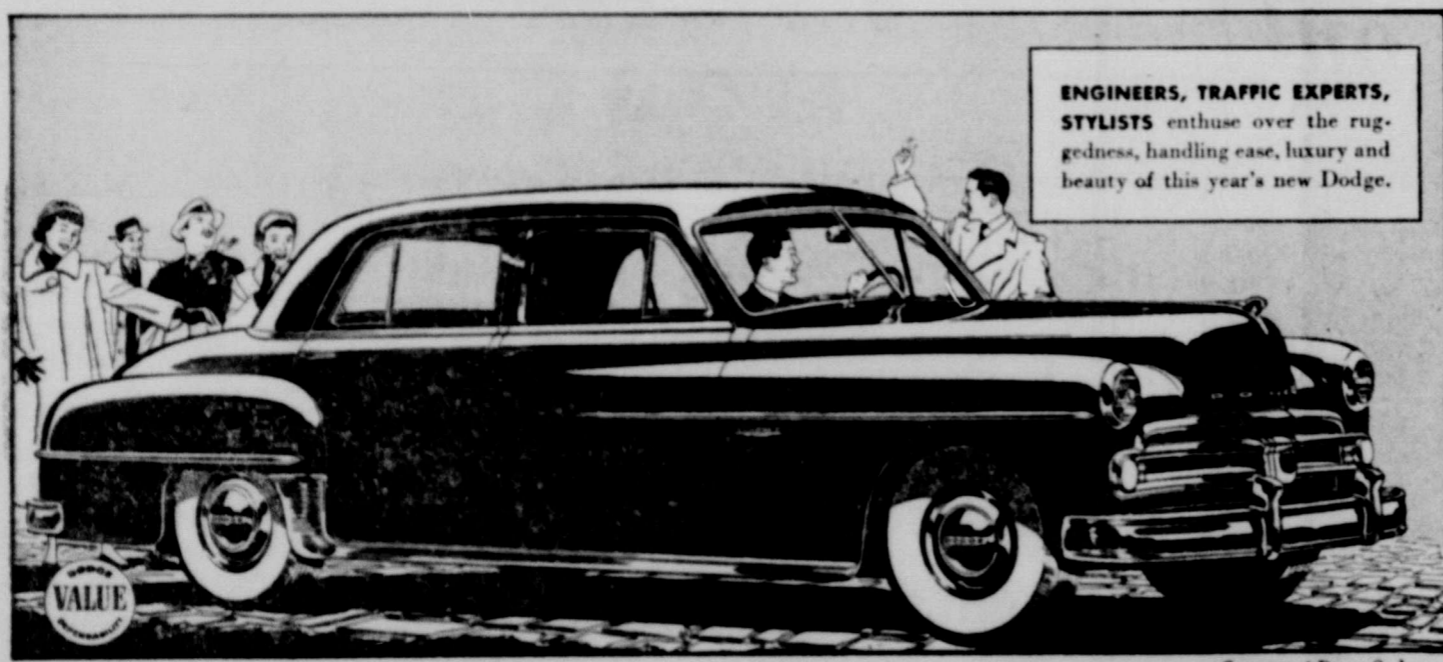

ENGINEERS, TRAFFIC EXPERTS, STYLISTS enthuse over the ruggedness, handling ease, luxury and beauty of this year's new Dodge.

Coronet 4-Door Sedan

Nothing will thrill you like this year's DODGE!

You could pay a thousand dollars more and not get all the new beauty... extra room... famous ruggedness of this great new Dodge

INSIDE, you get the head room, leg room, hip room so you can sit naturally, ride in complete comfort all day long. On the outside, Dodge compact design gives you the edge in parking, in busy traffic. Out front, a sleek new grille enhances Dodge well-bred beauty.

While in the rear, a huge new picture window allows safer vision—gives a wonderful feeling of interior spaciousness. Drive the new Dodge. Feel the surging power of the big high-compression "Get-away" Engine—the amazing smoothness of Dodge Fluid Drive. Come in today!



YOU'LL THRILL to Dodge roominess. Seats are "knee-level" for comfort. Plenty of head and hat room, elbow and leg room too!



YOU'LL THRILL to the velvet smoothness of gyrol Fluid Drive. No-shift Gyro-Matic optional on Coronet models at moderate extra cost.

Come in for a "MAGIC MILE" Demonstration Ride
Ask any Dodge dealer for a "Magic Mile" demonstration ride. Prove for yourself how much more Dodge gives for your money in sound engineering and dependability.

GYRO-MATIC
Lowest-priced automatic transmission to free you from shifting, available on Coronet models at moderate extra cost.



New Bigger Value
DODGE

Just a few dollars more than the lowest-priced car!

SEE IT TODAY
SYKES MOTOR COMPANY



Sleep better, help prevent colds!

... with noticeably fresh warm air from Flue-Vented gas heating appliances

EVERYONE starts the day rested and refreshed in a home cozy with fresh circulated heat supplied by automatic flue-vented gas heating appliances. At bedtime, you simply set the temperature control at a fuel-saving, comfortable sleeping level. Products of combustion are carried off through a vent to the out-of-doors. The air is noticeably fresher. Wall and window sweating is eliminated. Moreover, there's no early morning chill, no sudden change in temperature, which authorities say, make you susceptible to taking cold. Closest-type central furnaces, floor furnaces, gas-steam radiators, wall furnaces, and vented circulators are a few of the modern flue-vented gas heating appliances that will give you this automatic, healthful heating. Investigate the various types of flue-vented gas heating equipment for the health protection of your family, today.

See Your Gas Appliance Dealer, Plumber, Heating Contractor
OR LONE STAR GAS COMPANY

Work Clothes FOR THE MAN OF ACTION

for COMFORT, STYLE and DURABILITY
Dickie's WORK PANTS



Real Comfort, Smart Style and Long Wear are designed and sewn into DICKIE'S Fit-Perfected Work Pants. Sanforized foot deep boottail drill pockets and waistband linings. Six tunnel belt loops. Graduated rise assures bell line at right height. Patented Easy Alter Outlet permits quick and easy increase in waist size. Wear-N-Forced 50% stronger seams lie flat without ironing.

PRICES:

- No. 800—Sanf. Type I, 8.2-oz Army Twill, Tan \$3.98
- No. 810—Sanf. Type IV, 8.2-oz Army Twill, Tan \$2.98
- No. 812—Sanf. Type IV, 8.2-oz Army Twill, Silver Gray \$2.50



Heavy Blue Denim

OVERALLS \$2.29
LINED COAT \$3.95



8 oz. Sanforized

WIDE BOTTOMS
Sizes 28 to 42

\$1.98



OLIVE GREEN Coveralls

\$4.29



Work Shoes \$2.98 to \$8.95

HANDKERCHIEFS, 1 Doz. \$1.00
ROCKFORD SOX, 4 Pairs for \$1.00

EVERYBODY WEARS 'EM

... BECAUSE THEY WEAR!



LEVI'S

AMERICA'S FINEST OVERALL

Sizes 27, 28, 29 \$3.25

Sizes 30 to 42 \$3.45

MEN'S BOSS WALLOPER HEAVY CANVAS WORK GLOVES



GLOVES

25c

DRILLER'S BOOTS

8-Inch Steel Toe

\$10.90

Guaranteed

HEIDENHEIMER'S

BEARCATS LOSE CLOSE CAGE GAME TO BRADY BULLDOGS
The Ballinger Bearcats lost their first conference basketball game Tuesday night to the Brady Bulldogs by a one-point margin, 37 to 36. It was a thrilling game and took over second of time to decide the winner.
The Bearcats will play in the

Lake View invitation tournament this week-end. They will be in the first game of the tourney tomorrow (Friday) evening at 8 o'clock when they meet the Midland B team.
Conference play will be resumed next week.
Read the ads and SAVE!

Ballinger Banks to Have Holiday
January 19
Ballinger banks will not be open for business on Thursday, January 19, Robert E. Lee's birthday anniversary. Patrons are hereby notified of the holiday in order that banking needs may be attended to prior to closing the afternoon before.
The First National Bank, The Farmers & Merchants State Bank
W. H. (Bill) Hays has returned to Ballinger with his family to make home here after spending the past two years at O'Donnell.
Read the ads and SAVE!

Whiskered Wizards To Play Basketball Here on January 27

The Ballinger Jaycees entered into a contract Monday to bring the Whiskered Wizards basketball team to Ballinger on the night of January 27 for a game with the independent team sponsored by the Flynt Motor Co.

The agent for the Whiskered Wizards confirmed the Ballinger date in a telegram and within a few days a representative will be here with advertising material to make final preparations for the game.

This is one of the outstanding teams of the country and mixes fun with its playing to provide the best of entertainment. The Wizards have played here on numerous occasions and have drawn capacity attendance on each previous appearance.

The independent team sponsored by Flynt Motor has an array of college and service team talent. It will be able to provide fair competition for the long-haired men and the gate should be a sell-out.

The Jaycees will use proceeds from the game to purchase a blinker light to be installed at the intersection of Broadway with the Coleman highway.

DENTISTS

Mrs. Margaret A. Pruett
Mrs. Margaret A. Pruett, 74, died at her home, 1508 Broad street, Sunday after illness of one year and a serious condition for one week.

Precedent came to Runnels county from Falls county in 1925 and resided here ever since. She was a member of the Seventh Street Baptist Church. She was married to Maston Pruett at Caldwell, Texas, in 1910.

Survivors include eight sons, Morgan Bounds, Plainview; Emmitt Bounds, Ballinger; Leslie and Coby Bounds, Ballinger; Clinton Bounds, Wichita Falls; Monte Bounds, Bryan; R. B. Pruett, Ballinger; D. G. Pruett, Lytle; two step-sons, John Pruett, Rockdale; Dewey Pruett, Rosebud; a daughter, Mrs. G. C. Cole, San Angelo; a step-daughter, Mrs. George Martin, Rosebud; a brother, Ed Ryan, Bryan; two sisters, Mrs. Dora Warren and Mrs. Minnie Warren, Bryan.

Funeral services were held at the Newby-Davis chapel Monday afternoon at 3 o'clock, Rev. Cordell Sales and Rev. J. R. Lawson officiating. Interment followed in the Evergreen Cemetery.

NORTON PARENT-TEACHER ASSOCIATION IN MEETING

Mrs. Tillie Hanchey, of Los Angeles, has returned home after a two weeks visit in the home of Mr. and Mrs. Chester Cherry, other relatives and friends. Mrs. Hanchey will be remembered in Ballinger as Miss Roesner, the daughter of a pioneer Runnels county family, and spent her early childhood in this county.

Mrs. Cone Robinson was song leader at the opening of the program for the Norton Parent-Teacher Association last week Mrs. Roy Roper was at the piano and the invocation was given by Mr. Gault.

Mrs. J. J. Perry, president, conducted the program and business session. "Teamwork Between

Agencies of County" was the general theme and was discussed by Mrs. John Bradley and Miss Ollie Chenoweth, both of Ballinger.

OLDFEN BOYS' 4-H CLUB

The regular January meeting for the Oldfen boys' 4-H Club was held at the school last Thursday. Twenty-two members attended the meeting and John A. Barton and Lloyd Runsey were both present to assist with the program.

A general discussion of the livestock show to be held at Winters was held and all boys who will enter livestock or poultry in the show received entrance blanks. Mr. Barton explained the contest on tractor maintenance.

SHERIFF INVESTIGATING 3 BURGLARIES IN COUNTY

Sheriff Don Atkins and other officers are continuing investigations of three burglaries in this county since December 31. No arrests have been made but a number of suspects have been examined.

Friday night the Goetz Farm Machinery Co. safe was opened and \$110 in cash stolen.

Saturday night the Carl Lewis store at Norton was burglarized of a small amount of cash, and food, mostly meat.

The Norton robbery resembled the one at Wingate on December 31 when the Dunn store was robbed of food and about 20 cartons of cigarettes.

Mr. and Mrs. Ed Pape have returned from Lubbock, where they had been at the bedside of their daughter-in-law, Mrs. Delbert Pape, who underwent surgery Monday. She was doing fairly well this week but still is in a critical condition.



CLAPP'S Baby Food can 5c	Syrup 1/2 Gallon 69c	NEW CROP CANE 3 lbs. for 59c
	SHORTENING 3 lbs. for 69c	CRUSTENE 1-Lb. Can 25c
	COFFEE DEL MONTE 1-Lb. Can 25c	WASHING POWDER Regular Box 25c

Whopping Values in fresh fruits and Vegetables		CANDY CHOCOLATE COVERED	
Cauliflower EXTRA LARGE Each 25c	TOMATOES FLORIDA lb. 19c	Cherries 1-Lb. Box 39c	
CARROTS 2 bunches 15c	CABBAGE, Green lb. 4c	Hershey Candy 3 Bars 10c	
Purple Top Turnips lb. 6c	BANANAS GOLDEN YELLOW lb. 12c	ADMIRAL Oleomargarine COLORED 35¢ PLAIN 22¢	
APPLES DELICIOUS lb. 10c	APPLES WINESAP lb. 10c		
Spinach No. 2 Can 10c	Crisco 3-Lb. Can 79c		
Grapefruit Juice 46-Oz. Can 35c	Vienna Sausage 2 for 25c		
Catsup DEL MONTE 14-Oz. Bottle 19c	Rice ASHLEY'S SPANISH, Can 17c		

Here's GOOD MEAT		Seven Steak lb. 45c
		Beef Roast, Choice lb. 45c
		Pork Chops, Lean lb. 43c
		Pure Pork Sausage lb. 35c
		SUGAR CURED BACON SQUARES lb. 19c



TOP-QUALITY FOODS at New Low Prices

Roast FANCY BEEF CHUCK lb. 49c	Carrots FRESH, CRISP 2 Bunches 5c
Steaks LOIN or T-BONE lb. 65c	Idaho Russets No. 1 5 Lbs. 25c
Pork Sausage lb. 35c	Pears HUNT'S No. 2 1/2 Can 35c
Veal Loaf Meat lb. 35c	Beets SLICED No. 2 Can 10c
Bacon, Sliced lb. 45c	Beets SLICED No. 2 Can 6 for 58c
Sugar CANE 5 Lbs. lb. 49c	Sugar CANE 10 Lbs. 89c
Corn CREAM STYLE WHITE, 2 Cans 25c	Ivory Soap REG. SIZE Bar 10c
Lard PURE 3-Lb. Carton 45c	Coffee SCHILLING'S 2-Lb. Can \$1.37
Crisco 3-Lb. Tin 77c	

McAULAY GROCERY & MARKET