

The Carbon Messenger

Volume 56

Carbon, Eastland County, Georgia 30435

Thursday, February 15, 1968

Number 35

Local News In Brief

Mr. and Mrs. Walter Greer went to Fort Worth Tuesday where he underwent major surgery at Harris Hospital. They were accompanied by Glenn Justice.

Mr. and Mrs. Leamon Cozart of Breckenridge visited Mr. and Mrs. Ray Kahady Sunday.

Mr. and Mrs. Athol Claborn of Trent visited her mother, Mrs. H. Hall, Sunday. Mrs. Hall has received word of the recent death of a relative, Mr. Ernest Blumlee, of San Antonio.

Bob Jackson of Odessa visited his mother, Mrs. Jewell Jackson, last weekend.

Mr. and Mrs. L. B. McNair and children of Avoca visited their son, Rev. Bruce McNair, and family Sunday and attended morning services at the Baptist Church.

M. M. Hines of Big Spring visited his brother, Henry Hines, and wife Saturday.

Mr. and Mrs. John Guy visited N. O. Bundy of Mineral Wells and S. I. Bundy of Breckenridge last week.

Mr. and Mrs. Duane McDaniel of Dallas visited his parents, Mr. and Mrs. J. E. McDaniel, last weekend.

Mr. and Mrs. A. E. Guy visited his sister, Mr. and Mrs. Troy Wright of Lubbock over the weekend.

Mr. and Mrs. D. D. Sandlin and Mrs. E. D. Sandlin visited with Mrs. L. McCracken of Trinidad.

Mr. and Mrs. Gene May and children of Dallas visited their parents, Mr. and Mrs. Ed May and Mr. and Mrs. Jim Hogan, over the weekend.

John Morgan of Midland visited his father, Mike Morgan and wife last week.

Jimmy Hughes visited his sister, Mrs. Oleta Fuster, Sunday who is seriously ill in Scott & White Hospital in Temple.

Mr. and Mrs. Pat Guy and children of Archer City visited their parents, Mr. and Mrs. Odis Guy and Mr. and Mrs. Pete Hallmark, over the weekend.

Mrs. Tim Spacy spent the weekend with her parents, Mr. and Mrs. Jock of Kerns.

Mr. and Mrs. Lynn Hogan and children of Midland visited his parents, Mr. and Mrs. Jim Hogan and O. A. Byrd, last weekend.

Mr. and Mrs. Norris Brown of Johnsboro visited her parents, Mr. and Mrs. J. D. Griffin Sr., last weekend.

Visitors of Mr. and Mrs. Frank Stubblefield during the past week were Mr. and Mrs. C. F. Stubblefield of Goldthwaite, Mrs. Crystal Webb of Stanton, Mrs. Lillie Harvard of Midland and Mr. and Mrs. Clifton Cawley of Port Neches.

Horace Browning visited relatives in Athens near Dallas last week.

Mrs. Gladys Calloway and son Ray Beaty, of Texarkana visited her mother, Mrs. W. T. Gibbons, last weekend.

Carbon Defeats Gorman In Cage Contest Friday

The Carbon Wolverines defeated Gorman 52 to 35 here last Friday night. High scorers for Carbon were Rickie Paek with 18 points, Herbert Casey had 14 points and Larry Bryant and Larry Stubblefield had 8 points each and Ronnie Lasater 4 points. Three Carbon boys are leading in District play with a perfect record of no defeats with two more games to play.

The Carbon girls lost to Gorman 42 to 35. Debbie Jackson with 16 points, Jo Ann Been 9 and Joyce Casey 6 points were high scorers for Carbon.

Work started taking up the rails at Gorman and will be coming this way. The 26-mile stretch from Dublin to Gorman was purchased by the Gorman Peanut Company to give that firm a rail outlet for its products.

The Katy discontinued service last Nov. 29 and awarded a contract to Commercial Metals Co. of Dallas to take up the track.

Cisco officials are taking steps to obtain the road bed from town to Lake Cisco as a right-of-way for northwest shore areas.

Housewarming For The Beens

Hostesses are planning a Housewarming for Mr. and Mrs. Truman Been in their new home just east of Carbon Saturday, Feb. 17, from 7 to 9 p. m. Everyone is invited to attend.

Ray Beaty Dies In Ranger Mon.

J. R. Beaty, 65 of Ranger, a native of Eastland County, died at his home Monday in Ranger after a lengthy illness.

Funeral services were held at 4 p. m. Tuesday in Higginbotham Funeral Chapel with Rev. Lee Fields, pastor of East Side Baptist Church at Ranger, officiating. Burial was in Murrey Memorial Cemetery here.

Mr. Beaty was born July 15, 1902, in Eastland County.

Survivors include his wife, the former Leona Knight of Ranger and his mother, Mrs. Faurie Welch of Carbon.

Carbon Nabs Growth Dis. 14-B

The battle for the District 14-F championship was played at Olden Tuesday night with the Carbon Wolverines coming out the winner over the Olden Hornets by a 55 to 42 margin.

Larry Schaefer led the scoring for the winning Wolverine with 16 points. Rickie Paek g 15 and Herbert Casey got 14 for the winners. Larry Moore led the scoring for the losing Hornets with 16.

Carbon led out to a quick lead and in at half-time with a 17-14 edge.

The Wolverines have one game left when they meet Moran there Friday night. Carbon now owns a 7-0 loop record.

The Carbon girls defeated Olden 59 to 25. High scorers were Debbie Jackson 40 and Jo Ann Been 17.

Our girls have won 4 games and lost 3 in conference play.

New Funeral Director: Gorman

Mr. and Mrs. Bill McCabe and two children have moved from Grand Saline to Gorman where he has accepted the position as funeral director of Higginbotham's. The McCabes are affiliated with the Baptist Church.

Mr. McCabe wants to be of service to you at any time of need.

FB Membership Week Gets Underway Here

County Judge Scott Bailey has designated the week of Feb. 11-17 as "Farm Bureau Week" in Eastland County. The county Farm Bureau organization will have a special enrollment drive during this period as part of a statewide effort to push Farm Bureau membership in Texas over the 105,653 figure achieved in 1967.

The Eastland County Farm Bureau ended its 1967 membership year with 729 member families.

The official proclamation called for citizens "to give due recognition to this observance honoring the Eastland County Farm Bureau."

Earlier Gov. John Connally proclaimed the same period as "Farm Bureau Week in Texas."

Jack Cozart of Cisco is president of the Eastland County Farm Bureau. Membership chairman is B. T. Graham of Cisco; other volunteers who will be working on the drive are Sam Kimmell, R. L. Ricks (B. M. Campbell, Dora Schaefer, Mrs. Henry Fry, Mrs. K. F. Kirk, Luke Palmer, and John Love.

The text of the proclamation issued by Judge Bailey reads: GREETINGS:

WHEREAS, agriculture is essential to the economy of Eastland County, our State and Nations and

WHEREAS, the productive efficiency of our farmers and ranchers have helped stabilize food prices and the cost of living for all our citizens; and

WHEREAS, this record of logical advancement in agriculture under free choice system; and

WHEREAS, farmers and ranchers have recognized the value of joining together in organized effort to promote

and protect their interests; and

WHEREAS, there are out of four farm and ranch families in this Nation belonging to a general farm organization are members of the Farm Bureau; and

WHEREAS, Farm Bureau is a free, independent non-governmental, voluntary organization of farm and ranch families united for the purpose of analyzing their problems and formulating action to achieve educational improvement, economic opportunity, and social advancement, thereby promoting the national welfare;

NOW, THEREFORE, I Scott Bailey, County Judge of Eastland County, do hereby designate Feb. 12-17 as Farm Bureau Week in Eastland County and urge our citizens to give due recognition to this observance honoring the Eastland County Farm Bureau.

IN OFFICIAL RECOGNITION WHEREOF, I hereby affix my signature this 8 day of February, 1968.

Signed Scott Bailey
Eastland County Judge

Savings Bond Sales Total \$208,555 in '67

sales in Eastland County during 1967 totaled \$208,555, according to a report received from Guy P. Parker, chairman of the Eastland County Savings Bonds Committee. The 1967 sales goal for Eastland County was \$370,000 and 56 percent was achieved.

Nationally 1967 was the best in eleven years for total sales amounting to \$5.0 billion (\$4,978 million.) Sales of Freedom Shares, the new savings notes offered to regular buyers of Series E bonds United States Savings Bond in May, 1967, totaled \$80 million.

Theater Reservations Available for 'Service'

Eastland Civic Theater is taking reservations for "Room Service," a three-act comedy that will open February 17 for a four-performance run at Bell Hurst Playhouse.

Only a few seats are still available for the opening night, which is traditionally sold out well in advance. A Sunday matinee will begin at 2:30 p.m.; all evening performances open at 8. Tickets are \$1 each and may be reserved by calling Mrs. Kenneth Watson at 629-1097.

A nursery will be open next door to the theater for 25¢ per child.

Mrs. Virginia Russell, ECT director, announced the cast and crew for "Room Service" — Kenneth Watson, Jack Germany, Frankie Sayre, Rhett Smith, Rachel George, Mike Clifford, Grey Pierson, Shannon Wilson, Don Nicholas, Joseph M. Perkins, Thomas Seay, James Reid, Jim McNew, Mrs. Vallie Parker of Cisco, Mrs. Francis Bond, Mrs. Min-ton Hanna, and Marsha Hanna.

Friday and Saturday Specials

Star Kist Tuna Can	29c
Miracle Whip Qt	59c
Get Set Hair Spray	59c
Sea Pass Fish Sticks	35c
Mrs Tuckers Shortening 3 lb	59c

Carbon Trading Company

MAJESTIC

Box office opens 4:45 Thurs. Fr. 12:45 every Saturday

Thurs. Fri. Sat. & "Pecos Bill" Walt Disney's "Charlie, The Lovable Cougar"

Sun. Mon. Tues. "Countpoint" Chariton Heston

Starts Wednesday "Grand Slam" & "Mare 7"

Hardware

See Us For All Your Hardware And Electrical Needs

Check your needs with us. Our prices are Competitive

★ ★ ★

Your Business Greatly Appreciated in each Department

Carbon Trading Company

Trend For Narrow Crop Rows Is Growing Among Farmers

By BILL HORN
East Texas State College

By observing cornfields in the Midwest, many farmers are beginning to follow a new trend, that of narrower spacing of crop rows, because of the possibility of a higher yield.

Forty-inch rows are being replaced by thirty-inch rows because the forty-inch width was the amount of space a horse needed to pass between rows. Now horses are seldom used.

The trend toward thirty-inch rows is based on three reasons. (1) The corn leaves

can spread more advantageously for sunlight when the plants are more liberally distributed. (2) The leaves shade weeds, and (3) the roots can spread in more different directions. This trend does not mean a higher plant population per acre, but simply more equi-distant spacing of plants and rows.

Machinery companies are anticipating this trend by producing planters, combines and forage harvesters for the thirty-inch width.

The case for the changeover must be carefully weighed. The advantage of the thirty-inch row is a possible five to ten percent increase in yield for corn. According to some experiments this increase cannot be expected unless there is already a high yield level.

There are several factors that may influence the results. For example, the varieties of corn respond differently to population. Early planting dates seem more advantageous, because the difference in days can mean the difference in heights of the stalks. The fertility of the soil, along with the rainfall, can determine the yield. Also the danger of root pruning with a cultivator makes herbicides essential. Finally, in most cases, new equipment must be used. Therefore, you, the farmer, must compare the cost of changeover to the anticipated profit of the potential increase in yield.

NOTICE

Used furniture, used appliances and used clothing. Also antiques Crowder's Trading Shop, Breckenridge rd. Ave A & E. 6th, Cisco

Cattle Auction Every Tuesday Eastland
Live Stock Auction Highway 80 E. Eastland
Goats, Sheep and Hogs auctioned first. Cattle auction starts 12:30

Cisco Speed Wash
1104 Ave D Cisco, Texas
8 lb Dry Cleaning \$2.00
Washer Load 20c
30 Minutes Drying 20c
Cisco, Texas

Ford's Dry Cleaners of Eastland offer shirt and apparel laundry service at popular prices. All tailor work cash & carry, 20 percent off. So. Lamar St. Eastland



CARLOAD VOLUME MEANS SPECIAL SEIBERLING With Carload Savings NEW SEIBERLING TIRES "We Try Harder" Service for Savings Savings on Premium Tires Remember Also Our Tractor Tire Re-Cap

Bring your tire troubles to us. We at Horton Tire Co., East Main, in Eastland are experts when it comes to tire repairs.

YOU CAN DEPEND ON HORTON QUALITY YOU SAVE BIG ON HORTON VALUES! SO GUARANTEED RETREADS FOR PICKUPS & TRUCKS COMPLETE FARM TIRE SERVICE

EASTLAND 403 E. MAIN ST. 629 - 1470

It's good to know that there's still a one-Stop location for farm tire service. HORTON TIRE CO. is that place.

PAYBILLS BY CHECK

It's so much easier, faster, safer to pay bills by check! The mailman does your footwork. You waste no time standing in line. You avoid all arguments about whether you paid this or that bill because your cancelled check gives you proof of payment. You find it easier to budget because your check stubs show you where every dollar goes. It makes sense, every way, to open a checking account here.

First National Bank
Member F D I C Gorman



When you **FINANCE YOUR CAR HERE**

1. You get low loan rate
2. Low monthly payments
3. Fast loan service

Come in when you are ready to finance a car.

Eastland National Bank
"On the Square"
EASTLAND, TEXAS

MEMBER F. D. I. C.

In the selection of hybrids, the different characteristics must be considered because different varieties have various responses to population. There are different heights of stalks, and standing abilities.

An interesting suggestion for a plant with upright leaves with the low angle of leaf attachment... would allow better distribution of light, and shade neighboring plants less."

Another factor in selection is the fertility and rainfall which influences the hardness of the stalk. There should be a direct relationship of day length to stalk height, and that a short stalk is more desirable in an area of high humidity where stalk rot poses a problem.

The wrong hybrid in regard to plant population can result in barren stalks and small ears. Ralph Schubert, the marketing director for Pfister Association Growers of Aurora, Illinois, says:

"Too many people are stepping up population excessively without regard to hybrids or fertility. When excessive populations induce lodging, narrow rows tend to get the blame."

But the success of the change does not depend upon the hybrid alone, but upon the wise judgment of the farmer.

As for the cost, the changeover for corn producers is going to average more than \$1,500 per 300 acre farm. During the last several years there has been an importance placed on application of accounting practices to every business phase of farming. The farmer must plan his expenditures for machinery and

balance the cost against his expected profit. The new equipment is probably the most expensive aspect, but good equipment is only the beginning. It must be kept in perfect working order. This is especially true of planters. The farmer can be no better than the man who drives it. Again, emphasis is placed upon you and your own judgment.

The farmer should not misunderstand the idea of increased yield and higher profit by the thirty-inch rows before considering the particular crop, geographical region,

Brown's Sanatorium CHIROPRACTIC
Phone HI 2-1400 Cisco, Texas

Barber Work
When in Eastland have your hair cut the Modern Way at the **MODERN BARBER SHOP**
Floyd Williams Barber
George Carter, Owner
204 St. Seaman Eastland

Under New Management
Formerly Cisco Locker Plant
Locker Rental & Freezer Supplies
Our Meat Processing Guaranteed
Amana Freezers All Sizes for Sale
Cisco Processing Plant

109 West 9th St Cisco HI 2 1877

Prescription Needs
See us for All your Prescription Needs
George Simmons Pharmacist
Mehaffey Drug
Gorman, Texas

Rawlins Monuments

"Because Someone Lived--"

Since 1884

Roy L. Taylor Mgr.

If we may assist you please call collect

500 East 8th phone 442-1127 Cisco

INCOME TAX TROUBLE? See Rooney Williams Friendly Service Agency, Gorman, Mon.-Fri from 8-5 or call 442-5411 nights & Saturday by appointment only. Farmers deadline Feb. 15.

Water Well Drilling

Call 442-2389, Cisco after 6 p.m. for your water well drilling! Joe Tucker.

Credit Plan

Ask About Our Revolving Charge Account
See Us For Complete Details With No Obligation

You'll find many of the good things that contribute so much to living in our various departments. Furnishings for the home, building supplies, hardware items, and lots of other items, and they can all be purchased on our Revolving Credit Plan.

When its Furniture we have a large Selection for
Each Room In Your Home Get our Prices
Before You Buy

Electric Fences, Maytag Washers, Vesta Cook Stoves

Make our Store your Headquarters for
all your Furniture and Hardware Needs
In Our Store, You'll Find Money Saving
Items In Every Department

Higginbotham Bros. & Co.
Gorman, Texas

Phone numbers: Store RE 4-5319

Funeral Home RE4-5336 or RE4-2272

Lumber Yard RE 4-5419

Nights RE 4-5336 or RE4-5537

Ranch And Farm Service
To Buy or Sell Farms and Other
Real Estate

Buck Wheat
Eastland, Texas Phone MA 9-2131

Used Cars

See us for the best Used Car
Buy In Town
Also expert mechanics in our Shop

Used King Motor Company
Eastland, Texas

Things We Offer You:

- * AUTOMOBILE FINANCING
- * LOW COST PERSONAL LOANS
- * HOME IMPROVEMENT LOANS
- * FARM & LIVESTOCK LOANS
- * INSURANCE FOR ALL ACCOUNTS
- * LOW COST SAFETY DEPOSIT BOXES
- * CONVENIENT CHECKING ACCOUNTS

First State Bank

W. E. Tyler President

Member F D I C Rising Star

Mattresses Renovated

appointment service, phone 2042,
Carbon. Western Mattress Co.,
San Angelo, Texas.

NOTICE: Call us collect for TV
repairs, new Zenith color TVs
Cisco TV & Radio Lab, 602 Ave.
D, Cisco. Phone 442-1355, Jimmy
Wilson, owner.

You Will Find Good Food At The Cactus Grill

Highway 90 West
Eastland, Texas

Mexican Food, Short Orders,
Steaks. Food that you will en-
joy eating.

Mr. & Mrs. C. Mezell

Notice

Under New Management: You
will always find quality meats
and delicious home cooked barbe-
cue in our market. Now under
the management of Howell Sledge
at Ernest Packing Plant,
Eastland, Texas

A hair breadth is only
eighth of an inch.

CARBON MESSENGER
Dated Thursday at Carbon
Eastland County, Texas

Entered as second class matter at
the Post Office at Carbon, Texas,
as under the act of Congress
March 3, 1879

W. M. Dunn, Publisher
Zip Code 7435

Published every Thursday
Subscription rates \$5.00 per year

Farmers Union Makes Plans For Workshop

Robert Cathey of Dublin,
district director of District 4
Farmers Union, has announce-
ed plans for a District Lead-
ership Conference to be held
at the Stephenville Steak
House in Stephenville begin-
ning at 10 a. m. on Thursday,
Feb. 8.

District 4 Farmers Union
comprises eight counties in
the central West Texas area,
and county leaders from Run-
nels, Comanche, Eastland,
Erath, Hood, Parker, Palo
Pinto and Bosque counties are
expected at the Stephenville
meeting.

Highlighting the conference
will be special reports from
several leading commodity
producers in the area. Lyn-
dell Coan of DeLeon will re-
port on peanut problems, Har-
old Parks of Stephenville will
discuss the milk producers'
situation, and a special re-
port on young farmers prob-
lems will be presented by
Gayle Sham, Jr., of Comanche
who is the Area IV president
of the Young Farmers Assoc-
iation.

Other events scheduled on
the program are the selection
of a commodity committee to
advise the district director on
commodity problems and a
report from Texas Farmers
Union President Jay Naman
of Waco on the legislative out-
look and farm policy for 1968.

Laundry service

Automatic coin operated
washers and dryers
open 24 hours every day
WASHERS 20c per load
DRYERS 25c for 2 washer loads
Also coin operated dry cleaning
machines, 8 lbs \$2.00

LAUNDROMAT

Old Tip Top Cafe Bldg
Eastland, Texas

GOP Primary Candidates Told For May 4 Voting

Mrs. H. J. Bulgerin of East-
land, Republican County
Chairman, has announced the
list of candidates for the Re-
publican Primary in Eastland
County.

State Representative, Dis-
trict 53; Pat J. McGough of
Cisco.

County Chairman: Mrs.
Bulgerin.

Precinct chairman: 1, Mrs.
Nell St. John of Eastland; 2,
Mrs. W. C. Crone of Olden;
3, Mrs. Ven White, of Ranger;
5, Mr. Keith Whitt of Gor-
man; 7, Miss Patra Goss of
Rising Star; and 8, Lloyd Lon-
don of Cisco.

INSURANCE SERVICE

Are You Properly Insured???
Free Policy Information
See us for all insurance needs!

Friendly
Service Agency

Pooney & Ray Williams
Gorman Texas

NOTICE

All Types Of Bull
Dozer Work See
W. L. Bledsoe

Phone 2183 Carbon
Richard Riggs Operator

See Us For Your Medical and Prescription Needs Central Drug

Eastland, Texas

Serving 75 Mile Area At No Extra Charge We Honor All Burial Insurance Arrington-Hamner FUNERAL HOME

301 S. Lamar Eastland MA 9-2611

Ranches Farms Homes Large and small tracts.
Bottom or Sand, 2 & 3 bedroom homes, Listings appreciated

611 1/2 West Main Office Ph. MA9-1725

M. L. Terrell

MA 9-1926

Eastland, Texas

AMBULANCE SERVICE

We have Bought a New Olds. 98
Ambulance Oxygen Equipped
Available Day or Night

[Higginbotham Funeral Home

For Prompt Courteous Service
Phone RE 4-2272 Gorman, Texas

GORDON SPOT

By DEE GORDON
Eastland County Agent
Do-it-yourself tree surgery should be limited to repair work on small trees and damaged limbs near the ground. Everett E. Monne, Texas A&M University Extension landscape horticulturist, warns that it is best to hire a trained arborist to do the job if the ice damaged tree is large or the breakage has occurred high in the branches. Recent ice storms have broken and splintered shade trees as a result of the heavy coating of ice. This was true of many of the evergreen types,

especially the Live Oak. An extremely heavy coating of ice on the dense foliage broke many of the larger branches, Janne said. Prompt attention and proper treatment of the damaged trees will aid materially in preventing permanent disfigurement and possible premature death. While the tree wounds are still fresh, much of the repair work can be done with a sharp pruning saw and wound dressing. Janne said fledging tree surgeons should follow these simple guidelines. The damaged branches should be removed flush with the trunk or nearest large branch. Stubs will only lead to a prolifer-

ation or summer growth later on, always cut back to a side branch. To prevent additional damage to the tree in removing heavy limbs, make the first cut with a saw from the bottom side of the limb about 12 inches from the main branch. When the saw starts to bind make the second cut from above about eight inches from the main branch. After the limb splits off remove the remaining stub with a saw cut parallel to the main branch. Lastly, apply a tree wound dressing to the exposed surface to prevent the entrance of dis-

WIRE

Barb Wire 6.75 Roll
4x8 Sheet Paneling Choice of Colors Only 3.95
Jones Blair Paints Inside 3.57 gal
Outside 4.60 per Gallon
Nigginbotham Bartlett Company
Eastland, Texas

STAR BRAND

"A Symbol of Highest Quality"

Still too early to talk about seed? No Sir, Mr. Peanut Farmer. We have made our selection of the finest Registered and Certified Peanut Seed to supply your needs for 1968. Seed contracted on the finest farms, grown on irrigated land, combined at low moisture and sack cured in the field.

Our price to you remains the same as last year, f. o. b. Gorman, Texas.

Bookings may be made with Brown's Feed Store, Gorman; E. L. "Doc" Dennis, Gorman; or through the Office of Gorman Peanuts.

We KNOW that we have QUALITY to sell and bookings of our seed are being made daily by those Farmers who in the KNOW.

GORMAN PEANUTS

A Division of American Cold Storage Corporation

Gorman, Texas

WARD'S

The Big Store
in Ranger

Ward's Catalog Department
Phone Collect Eastland 9-1633

Cleaning Pickup

Mrs. Ford of Ford's Cleaners in Eastland will be in Carbon on Tuesday, Feb. 20, to pick up your dry cleaning which will be delivered back to you the following Friday. Fords will appreciate your business.

Primitive Britons called minkwee "all head" and said it had the magic power to heal disease, neutralize poisons, protect against witchcraft and bestow fertility on humans.

GOODYEAR
GET A FARM TIRE DEAL FROM THE TIRE COMPANY

NEW GOODYEAR HIGH FLOTATION FARM SERVICE TIRE

\$29.95

BUY NOW... PAY WHEN YOU HARVEST EASY BUDGET TERMS

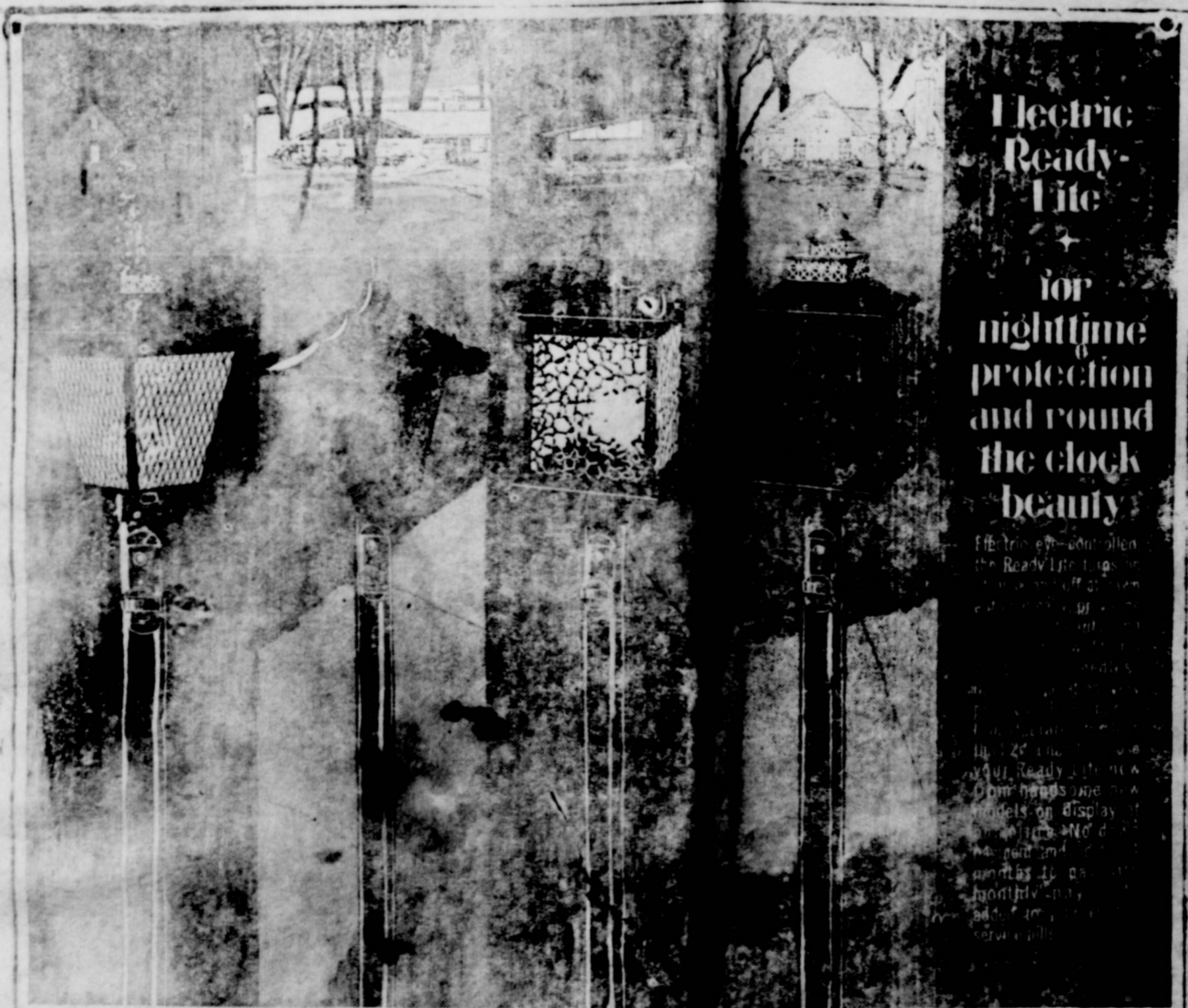

Electric Ready-Lite for nighttime protection and round the clock beauty

- SUBURBANITE \$59.50* as little as \$2.81 per month
- ESQUIRE \$79.50* as little as \$3.75 per month
- MEDITERRANEAN \$69.50* as little as \$3.31 per month
- EAGLE 101 \$74.50* as little as \$3.65 per month

Prices include normal installation *plus applicable taxes

TEXAS ELECTRIC SERVICE COMPANY

350 Goodyear Service Store Eastland, Texas