



BAILEY COUNTY JOURNAL

'The Community of Opportunity-Where Water Makes the Difference'

WEATHER

May 24 77 49
May 25 71 52
May 26 70 51
Moisture recorded May 25 - .14. Moisture to date - 5.34

Volume 17, No. 21

14 Pages

Published Every Sunday at Muleshoe, Bailey County, Texas 79347

Sunday May 27, 1979

Around Muleshoe

Rev. James Williams, pastor of Calvary Baptist Church said special church services will be conducted tonight, Sunday, honoring the 1979 high school graduating class.

Rev. Williams said all seniors would be welcome to attend the services.

Cake and ice cream will be served in the fellowship hall of the church at the conclusion of the worship services.

He said seniors, their parents and friends would be more than welcome to attend the special services.

Thursday night, Channel 13 from Lubbock showed an interview conducted with Bailey County Justice of the Peace K.B. Martin. According to the J.P., the television station was in Muleshoe after receiving allegations from a reported Brown Beret member that a former prisoner at the jail had been mistreated.

Francisco Alvarado, 25, was found hanged in his jail cell on April 26.

According to the allegations, Alvarado had not been fed since he had been in the jail for nine days.

Saturday morning, Sheriff Clements said "Alvarado had only been a prisoner at the jail for seven days, and during that time he was a prisoner, had been treated no differently from any other prisoner."

The sheriff said that to his knowledge, Alvarado had been fed his meals just the same as any other prisoner.

Mr. and Mrs. William E. Carter of Litchfield, Ken. and Mrs. William E. Shain of Morgantown, Ken. are guests in the home of Mr. and Mrs. Charles Shain. They are here for the graduation of their granddaughter, Julia Shain.

Guests in the home of Mrs. Corda Taylor for the past two weeks were her daughter, Mrs. Cecil Osborne of Powell, Wyo. and granddaughters, Jennifer and Jaime Summers of Seminole.

Her granddaughters left to return home Monday. Mrs. Osborne left Wednesday by plane from Lubbock.

Other guests over the weekend were her granddaughter, Mr. and Mrs. Ronnie Summers of Seminole. They went through

Cont. page 6, Col. 3



NORTH DAKOTA VISITORS... Roy Spitzer, left and Clayton Litchfield, center, were in Muleshoe Thursday night to propose to farmers and grain producers the formation of a closed cooperative to construct a fuel alcohol plant near Muleshoe. Speaking with the duo before their presentation was Earl Ladd Sr., far right.

Testerman 'Guilty'; Jury Sets 12 Years

Following two days of testimony in District Court, a 12-member jury found L.E. Testerman, 76, guilty of the September 6, 1978 slaying of Berlin Harvey.

John W. Gunter Jr. handed the verdict to district Judge Pat Boone and the judge read the verdict. "We, the jury, find the defendant guilty of murder, as charged in the indictment."

The jury deliberated approximately 40 minutes before finding Testerman guilty, then received instructions to deliberate for the punishment phase of the trial.

In approximately one

Mark Harmon Signs Letter Of Agreement

Mark Harmon, who made 130 tackles for bi-district champion Muleshoe last fall, has signed a letter of agreement with Lubbock Christian College.

Harmon, a 5-7, 160-pounder, was Muleshoe's defensive player of the year and was honorable mention All-District for the Mules, who went 11-2 for the year.

A two year letterman at linebacker, Harmon was president of his senior class, student body president and graduated third in a class of 90. He is the son of Mr. and Mrs. Donharmon.

He is the sixth player signed by the Chaparrals this spring.

hour, the jury again returned to the courtroom with the punishment. Judge Boone read from a paper that the jury had determined that L.E. Testerman was guilty of murder and assessed his punishment at 12 years in the Texas Department of Corrections.

It was explained that in sentences of more than 10 years, no probation can be assessed.

After Testerman's attorney, Billy Hall, of Littlefield, requested the 10 day waiting period before formal sentencing, and indicated there would possibly be an appeal of the verdict, Judge Boone continued the defendant's \$10,000 bond.

Judge Boone instructed Testerman to return to the courtroom at 9:30 a.m. on Monday, June 11, for further court action.

Testerman was charged with the September 6 shooting of Harvey, who died several days later at a hospital in Lubbock. The shooting occurred approx-

Construction Fund Drive Is Planned

During a noon meeting Friday, members of the Muleshoe Youth Activities Committee Inc. reluctantly accepted the resignation of President Keith Pate.

In submitting his resignation by letter, Pate cited business pressures as his reason for resigning. He said he would be traveling much of the time and could not devote the time necessary to continue as president of the active youth organization.

SPS Trio Transferred To Muleshoe

The construction of Southwestern Public Service Company's Tolk Station and other expansion in the Muleshoe area has created the need for a Muleshoe-based substation crew for the electric company.

Dave Cavitt, SPS manager, has announced that Bill Barker and Reggie Johnson have been transferred from Plainview and Keith Turner has been employed to make up the three-man crew.

Barker is a working foreman -- substation and has worked for Southwestern Public Service Company since December, 1951. He was employed in Plainview as a meter reader and in 1957 was transferred to the substation department where he became a working foreman in January of this year.

Reggie Johnson started his career with SPS in August, 1975 as a substation helper in Plainview. He is presently classified as a 4th year apprentice.

imately two miles south and one and one-fourth miles west of Muleshoe on a county dirt road.

Leading off testimony Cont. page 6, Col. 1

Light Showers Are Recorded Friday Night

Light showers were recorded throughout the area Friday night, with Muleshoe recording officially .14.

Maple Grocery at Maple reported, not even a sprinkle, while Western Farm Supply at Needmore reported approximately .25.

From the West Camp area Mrs. Robert Hunt said they had received approximately one-quarter inch of moisture and Claunch Gin at Bula reported a maximum of .6 north of the gin.

At Lazbuddie, Foster Fertilizer reported only a light shower, with a trace of moisture recorded.

Construction Fund Drive Is Planned

He praised the members for their actions in continuing with the plans for the miniature golf course and for their planned activities for youth of this area.

Although the membership voted to accept the resignation as president, YAC voted for Pate to retain his membership as a member of the organization and to remain as chairman of the finance committee for YAC.

Work is beginning on the golf course and lights will be installed during the next week.

Muleshoe Youth Activities Committee Inc. president, Keith Pate, announced late last week that an intensive drive is beginning to obtain funds needed to complete the miniature golf course in Muleshoe.

He reminded that the golf course, to be constructed just east of the Bailey County Exhibition Center and Coliseum, will be for the use of all interested persons at a nominal charge.

Early in the week, the lights arrived to be installed for the golf course, and are presently stored waiting for installation.

A chain link fence will encircle the entire golf course, and plans include the construction of rest-rooms, and a combination ticket office and storage facility.

Members of the YAC have been holding planning meetings and completing plans for the projected fund drive for construction of the new facility.

Persons or organizations wishing to make contributions in any amount are

Cont. page 6, Col. 1

Alcohol Production Potential Discussed

Scholarships Given During Graduation

Several scholarships were presented during the Muleshoe High School graduation Friday night.

Top scholarships were presented valedictorian Julia Shain. Her scholarships were the Muleshoe Study Club, \$200; Earl North Parker Scholarship sponsored through Air Force Association, \$1,000; and she may attend any state supported school in Texas with free tuition.

Salutatorian Lavayne Loyd received the Muleshoe State Bank \$750 scholarship.

Roy Cecil Mardis was presented the Muleshoe Kiwanis Club \$250 scholarship and the Muleshoe Texas Tech Ex-Students Association \$500 award.

The Muleshoe Classroom Teachers' Association and the Muleshoe High FTA \$150 scholarship was presented to Alan Brent Burrows. He also received the Muleshoe Rotary Club \$500 scholarship.

Ignacio Agundis was pre-

Cooperative Gin Conducts Meet For Membership

Muleshoe Cooperative Gins held their 26th Annual Meeting on May 22 at 7:30 p.m. in the Muleshoe High School Cafeteria.

R.L. Scott, President, served as Master of Ceremonies. He introduced Gene McGuire who read the minutes of the meeting last year.

Creston Faver gave the audit report which was submitted to the Board of Directors and Management on March 31, 1979.

R.L. Scott gave the President's Report and Charles Moraw followed with the Manager's Report.

Earl Richards introduced visitors and each gave a report from their companies.

Gene Paul Jarmon offered the Nominating Committee Report and Richards introduced the employees of the Muleshoe Coop Gins.

James Brown was re-elected as Director and Doyce Turner replaced F.H. Franks. Other officers include, R.L. Scott, President; James Warren, Vice President; Gene Mc-

New Trooper Moves Here For Texas DPS

Jim Dulin, who resided in the Slaton area, has moved to Muleshoe as the new Department of Public Safety Trooper for Bailey County. He will join Paul Hernandez, who recently moved to Muleshoe from Hereford.

Dulin and his wife, Gloria are the parents of three children. Tom, 16, a junior; Terri, 15, a freshman and Toy, 11 a fifth grader.

They are Baptists and the Dulin family said they enjoy tractor - pulling and water skiing. Dulin said he and his family have a tractor and their son, Tom, participates in tractor pulls in the area.

He commented, "We are looking forward to moving here and working with the people of Bailey County."

Trooper Dulin previously was with the DPS for seven years, then resigned to go into farming. He recently reinstated as a DPS officer and Bailey County is his first duty assignment.

Closed Cooperative Proposed For Area

"I am a wheat farmer and I'm looking for \$5 wheat," North Dakota farmer Clayton Litchfield told a group at the Bailey County Exhibition Center and Coliseum Thursday night. "If the price was right, there would also be a lot of corn grown here."

The self-proclaimed farmer and president of Grain Products International, along with his vice president, Ken Spitzer, of Kensal, N.D. were in Muleshoe to promote the construction of a closed cooperative to produce fuel alcohol, utilizing cereal grain for production.

Litchfield, of Foreman, N.D. told the group that Grain Products International is constructing a fuel alcohol plant in conjunction with a fructose plant in North Dakota adding, "Alcohol finally came into its own and it is economically feasible to produce it."

He said his group is boosting a minimum size of a 20,000,000 gallon per year plant and told of the large plant at Decatur, Ill., where fuel alcohol sells for \$1.40 per gallon and they are selling out.

Litchfield advocated that a multi-million dollar plant would be feasible for this area, and said they are boosting a closed cooperative so that persons who are in the cooperative would benefit, while farmers who do not join the cooperative would be on the outside, missing out on profits.

According to the speaker, they are working with Stevens, Inc., investment bankers, from Little Rock, Ark., and have acquired a pledge of \$420 million to construct gasohol plants across the United States.

He added that a national cooperative would keep marketing alcohol and marketing grain under one umbrella, and would be large enough to secure the best prices possible, as the group would control the grain market, as well as have the corner on the fuel alcohol market.

He explained that farmers who join the cooperative would pledge grain to be used in the plants. Using, for instance, 10,000 bushels of corn pledged to the cooperative, the farmer would receive a return of around \$3.74 per bushel. This would be through selling the alcohol at \$1.25 per gallon, then selling the by-products at export prices.

Litchfield said the grain would not be harmed by running it through the alcohol removal process and would retain 80 percent of the protein it contains.

Reading Club '79 Signup Is Wednesday

Anne Camp, librarian for the Muleshoe Area Public Library, said registration for the 1979 Summer Reading Club will begin Wednesday, May 30, at 10 a.m. at the library and continue for six weeks.

Theme for the program this year will be "In Search of Texas Treasures," and participants may read books to earn a certificate from the Texas State Library. They will also be eligible to continue to earn ribbons and award pins. At the end of the program, an award day will be held to honor the high readers of all ages.

Movies will be shown each Wednesday morning for a full hour, with short features and cartoons for 30 minutes, followed by a 30 minute film for older children.

Mrs. Camp said an added attraction this year will be a poster that all young people can work on at the library; and a scrapbook for children. They may contribute pictures, bits of Texas folk-lore, songs, recipes and other memorabilia from 'Olden Days.'

She said all boys and girls are invited to join the Reading Club Wednesday in order to get an early start.

Members of the Hobby Club will have relics on display for the visiting public to view at the library throughout the summer.

The library will be closed Monday, May 28, in observance of Memorial Day.

From the methane gas produced, Litchfield and Spitzer said the energy for operating the plant could be mostly provided by the by-product methane gas. Only 40 percent of the energy required would have to be from an outside source, and they cited the waste from the area feedlots as possible sources of additional methane gas for energy for operating the refineries.

They explained that 7,000,000 million bushel of corn would be required to operate a 20,000,000 gallon a year fuel alcohol plant and that 80 percent of the \$30,000,000 could receive long term, 30 year financing at approximately

Cont. page 6, Col. 5

T-ball Signup Deadline Near; Coaches Sought

Galen Bock, of the Muleshoe Little League, said the last day to sign up boys and girls for T-ball is Tuesday, May 29.

He said the boy or girl must be six years old before August 1, 1979 and not turn eight before August 1.

Signup can be done at Sam's Sporting Goods or at the concession stand at Roger Miller Park during the games.

A birth certificate and \$5 fee (for insurance, cap, and equipment) will be required for signup.

Bock said the T-ball league is also seeking coaches and assistant coaches. For further information on sign up or coaching, contact Sam Gonzales at Sam's Sporting Goods, or Galen Bock.

Area Artists Award Agundis Scholarship

Ignacio Agundis, son of Mr. and Mrs. Malaguas Agundis of Muleshoe is the recipient of the \$150 art scholarship awarded by the Muleshoe Art Association.

Ignacio has been a student in Muleshoe High School and has completed Art I, Art II, Art III, and Art IV. He is planning a career in art and will attend T.S.T.I. in Amarillo this coming fall as an art major.

An Art Association member states that Ignacio's high interest in art, his talent and his constant work in this field almost assures him a brilliant future in art.



HARMON SIGNS LETTER...Lubbock Christian College Coach Jerry Sanders, standing, looks on as Mark Harmon, 1979 graduate at Muleshoe High School, signs a letter of agreement to attend LCC this fall.



IGNACIO AGUNDIS

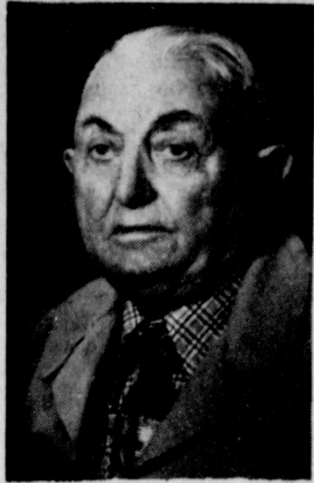

OLLIE JONES

Jones Funeral Rites Conducted Here Saturday

Funeral services for Ollie Jones, 83, were conducted at 2:30 p.m. Saturday in Chapel of the Chimes in Muleshoe with David Cox, minister of the Muleshoe Church of Christ, officiating. Interment was in Muleshoe Cemetery under direction of Singleton - Ellis Funeral Home.

Jones died at 2:30 a.m. Friday at Methodist Hospital in Lubbock. He had been taken to Lubbock Tuesday morning after being found with a gunshot wound to his head around 9 a.m. Muleshoe Chief of Police Johnny Richards said the wound was self-inflicted, but it had been undetermined as to whether or not it was an accident.

He was born September 2, 1895 in Tennessee and moved to Bailey County in 1941 from Vinson, Okla. He was a farmer and rancher and a Baptist. Ollie Jones was married to Myrtle Lanning on January 9, 1921 at Vinson, Oklahoma.

Survivors include his wife, Myrtle; two sons, Dennis and Buddie, both of Amarillo; one daughter, Mrs. Joy Beaton, Wilcox, Ariz.; two sisters, Mrs. Vada Alexander, Amarillo and Mrs. Opal Castle, Wichita Falls; three brothers, Hix Jones and Dewey Jones, both of Mangum, Okla. and Ray Jones, Salinas, Calif.; six grandchildren, 12 great-grandchildren and two great-great-grandchildren.

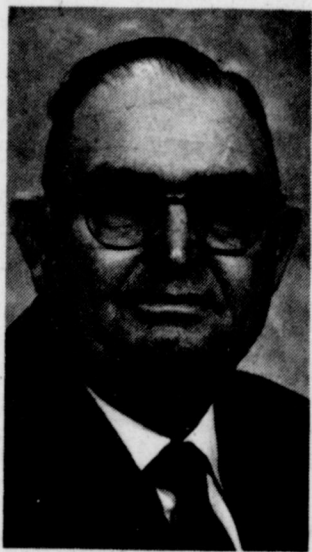

DALE WARD

Industrialization Cost Is Studied

When a new industry locates in a rural community, there are both benefits and costs, according to a recent Texas A&M University study.

The usual case is that community leaders tend to overestimate industrial benefits while underestimating additional public expenditures needed to serve the industry and its employees. This is the conclusion of three economists who researched the impact of industrialization on rural communities in Texas.

Dr. Lynn Reinschmidt of Mississippi State University, Dr. Lonnie L. Jones, a Texas Agricultural Experiment Station research economist, and Dr. Richard Floyd, a Texas Agricultural Extension Service economist in real estate, conducted the study.

The economists pointed out that industrialization has been tabbed by proponents as a means of improving employment and income as well as a means of reducing a community's tax burden by broadening the local tax base. However, net community benefits may be lower than expected because some of the payroll leaves the community through commuters, residents tend to consume outside the community, local government is unable to convert economic growth into tax revenues, and local government may give too many concessions to new industry. The researchers concluded that industrialization's effect on reducing taxes is minimal.

Ward Funeral Slated Today In Muleshoe

Dale Ward, 64, was pronounced dead by Muleshoe Justice of the Peace K.B. Martin at Franklin Mill Works. JP Martin ruled Ward dead of natural causes. Ward had a history of treatment for a heart condition.

He was pronounced dead at 3:20 p.m. Ward was a retired farmer, and served as bookkeeper for Franklin Welding and Mill Works.

He was born September 28, 1914 in Stamps, Ark., and moved to Bailey County in January 1, 1978 from Plainview, he had lived in Littlefield for 20 years.

Virgil Dale Ward and Hazel Satterfield were married May 21, 1934 in Texarkana, Ark. He was a member of a non-denominational church.

Funeral services will be conducted at 4:30 p.m. today, Sunday in the Chapel of the Chimes with James Walden of Littlefield and Harry McKelvy of Amarillo, officiating. Burial will be in Bailey County Memorial Park under direction of Singleton- Ellis Funeral Home.

Survivors include his wife, Hazel, one son, Johnny Robert, Ropesville; two daughters, Mrs. Glenda Witherspoon, Lubbock and Mrs. Jean Crittenden, Muleshoe; three sisters, Mrs. Opal Montgomery, Littlefield and Mrs. Julia Andrews and Mrs. Monie Bell O'Quinn, both of Longview; three brothers, William Ward Longview; Chester Ward, Oklahoma City, Okla. and Hardy C. Graves, Marshall; fourteen grandchildren and two great-grandchildren.

Nine plants in six rural Texas communities were investigated in 1975 and 1976 to evaluate their net economic impact. Four of the communities were in East Texas and two in South Central Texas. All communities were at one time predominantly dependent upon agriculture or natural resource based economies. Their populations ranged from 1,260 to 10,646, based on 1973 census estimates. Annual employment of the plants ranged from 20 to 152 employees, and annual payrolls ranged from \$144,000 to \$1,050,000.

Benefits and costs attributed to new industry were estimated and reported for private, municipal government and school district sectors. Direct, indirect and induced effects were also estimated, with both benefits and costs to determine net economic impact.

All in all, total community net gains averaged almost \$300,000. In the private sector, some net benefits were direct income, such as wages and salaries, and increased household expenditures made in the community due to increased salaries.

Some costs for this sector included donations of land, buildings and equipment, expenses incurred in attracting the industry such as advertising costs and travel expenses, and opportunity costs of loans extended at favorable interest rates and repayment plans.

Benefits accruing to municipal government included property tax and municipal service revenues from the industry and new residents and sales tax revenues from the plant payroll.

Among municipal costs were utilities to the plant and new residents, services consumed by commuters, location incentives or subsidies extended to the industry, and indirect and induced expenditures from increased demand on public services.



NOW AT PIGGLY WIGGLY... TRIPLE THE DIFFERENCE!

Each of these advertised items is required to be readily available for sale at or below the advertised price in each store, except as specifically noted in this ad. We reserve the right to limit quantities. None sold to dealers.

Prices Good May 27 thru June 2

We Want You To Shop With Us!

Gold Medal Flour
5 Lb. Bag FOR 69¢
SAVE 26¢

Piggly Wiggly Ice Cream
All Flavors 1/2 Gal. 99¢
SAVE 31¢

White Swan Sugar
Limit one (1) with Additional '10 purchase Thereafter \$1.21
5 Lb. Bag FOR 88¢
SAVE 25¢

Velveeta Cheese Food
2 Lb. Box 258¢
SAVE 31¢

Libby's Tomato Juice
46 oz. Can 55¢
SAVE 22¢

Double Stamps Every Wednesday
We give Double S & H Green Stamps every Wednesday with any purchase of \$2.50 or more

Barney's Butcher Shop Sale
"Be Satisfied with Piggly Wiggly Meat or Double Your Money Back!"

Old Fashioned, thick sliced, market style
Sliced Bacon
31¢ Lb. 108¢ Lb.

Medallion All Sizes
Basted Turkeys
88¢ Lb.

USDA Heavy Western Beef Blade Cut Chuck Steak Excellent for Grilling 41¢ Lb. 138¢ Lb.	All Meat Farmer Jones Franks 128¢ Lb.	USDA Heavy Western Beef 7 Bone Chuck Roast 158¢ Lb.
---	--	--

Banquet Pot Pies
Beef • Chicken Turkey
4 8 oz. Boxes FOR \$1
SAVE 56¢

Stan's Produce Sale!
"Be Satisfied with Piggly Wiggly Produce or Double Your Money Back!"

US No. 1 Genuine Russet Baking Potatoes 5 Lb. Bag 48¢
SAVE 16¢

New Crop Sweet and Juicy Cantaloupes 3 Lb. \$1
SAVE 31¢

Red, Rip, Cherry Tomatoes Pint 68¢
SAVE 31¢

Perfect for Summer Salads Red or Green Lettuce 28¢ a bunch
SAVE 26¢

Soybean Seed
We Have Several Different Varieties.
Including:
Certified Essex Yorks Clark 63
Non Certified Columbus
Also
Northrup King Asgrow & Ring-Around Soybean Seed Available

KELLY GREEN SEEDS
"We Grow For You"
Farwell P. O. Box 346 Ph. 481-3810

Sudan News

By Evelyn Ritchie

Weekend visitors in the home of Mr. and Mrs. Claud Kropp were their children, Troy Waller, Troy Dale and Terry of Amarillo, Mr. and Mrs. Charles Minchew, Kirk and Kyla of Hereford and Mr. and Mrs. Butch Waller and children of Olton.

Cheryl Harvey has arrived from Hardin Summer University in Brownwood for the summer with her parents, Mr. and Mrs. Halbert Harvey.

Among other college students home for the summer are Bert Byerly, Jodi Vernon, Edgar Templein and Roy Don Dudgeon.

Weekend visitors with Edna Dent were Mr. and Mrs. J.P. Aldredge of Palestine.

Recent guests in the home of Mr. and Mrs. Bobby Markham and Lee were her aunts, Mr. and Mrs. B.W. Hemphill and Mr. and Mrs. Tom Weirwright of Longview.

Butch Hall recently returned home from the Highland Hospital in Lubbock where he underwent surgery.

Lee Roy Cole was re-admitted to the West Plains Medical Center in Muleshoe Thursday.

Debra Lopez returned home Tuesday morning from the Methodist Hospital where she underwent back surgery last Tuesday.

Kenneth Serratt and Kolby of Amarillo spent Thursday night with their mother and grandmother, Mrs. Louzelle Serratt.

O.C. Markham was honored May 14 on his 80th birthday with a dinner in the home of his son, Mr. and Mrs. Bobby J. Markham and Lee.

Larry Dean Schweppe of Lubbock visited recently with his grandparents, Mr. and Mrs. G.C. Churchman and Scott. He is the son of Mr. and Mrs. Larry Schweppe of Lubbock.

Mrs. W.T. Vereen spent Mother's Day in Littlefield with her daughter and family, Mr. and Mrs. T.A. Henson. Mrs. J.W. Olds was also a guest.

Annie Marie Smith became the bride of Jerry Aragon in a ceremony Saturday, May 12 in the home of a friend in Roswell, N.M.

Mr. and Mrs. Charles Rich and Mr. and Mrs. Arnold Beckett were in Eldorado, Okla., during

the weekend to visit Mr. and Mrs. Lewis Conklin and Lucian Smith.

Lori Harper, daughter of Mr. and Mrs. Raymond Harper has been employed by Farmer's Coop as a bookkeeper.

Recent visitors with Mr. and Mrs. Ray May and Mr. and Mrs. Marvin May were their brother, Mr. and Mrs. Archie May of Lubbock.

Jyl Grimsley of Friona visited Saturday with her sister, Mr. and Mrs. Steve Smith and boys.

Mr. and Mrs. Newton Derrinney and Maria and Mr. and Mrs. Arthur Smith were in Roswell, N.M. to attend the wedding of their daughter and sister, Anna Smith to Jerry Aragon. Accompanying them was Bob Graves.

Mrs. Curtis Chester and Chad returned home from the hospital last Friday.

Mr. and Mrs. Raymond Hanna of Fort Worth arrived Tuesday to visit their son, Mr. and Mrs. Dale Hanna and family, Mr. and Mrs. James Partlow and James Ryan.

Mrs. Mary Williford, Rose and Rita of Abernathy visited during the weekend with their parents, Mr. and Mrs. J.C. Wells.

Truman Lee Willingham was in Levelland Sunday to spend Mother's Day with her mother, Mrs. Armes and her sister, Zella Slaughter.

John Withrow was released Monday from the Amherst Hospital.

Mr. and Mrs. Earl Smith of Ft. Sumner, N.M. left Monday after spending the weekend with her sister, Mr. and Mrs. Martin Maxwell.

Mr. and Mrs. Dail Burnett have been visiting in Cross Plains with his brother, Mr. and Mrs. Dutch Burnett.

Mr. and Mrs. Sonny Wiginton and family were in Clovis during the weekend and visited with her parents, Mr. and Mrs. Jack Williams.

Zetha Young and her brother, Roy Richardson of Canadian were visitors of their mother, Mrs. Martha Richardson of Plainview.

Greg Harper graduated from SPC in Levelland and is home for the summer with his parents, Mr. and Mrs. Edwin Harper.

Mr. and Mrs. Guy Waldon were in Lubbock Mother's Day for lunch.

Mrs. Gladys Terry was

in Littlefield Tuesday to visit John Milam who is a resident of the Hospitality House there.

Mrs. Tom King returned home Monday after visiting with her brother, Charles White, who was a patient at a hospital in Tyler.

Bertha Vereen returned home Wednesday from the Littlefield Hospital where she was a medical patient.

Mrs. W.V. Terry visited in Littlefield Wednesday with Maude Vincent.

Jo Ann Hooper of Willis visited this week with her parents, Mr. and Mrs. Jerry Price.

Bernadette May visited Mother's Day weekend with her parents, Mr. and Mrs. Harold May.

J.W. Olds returned Friday from Wichita Falls where she visited her sister, Mrs. Eli Lam. They also visited Mr. and Mrs. J.A. Faris in Duncan, Ok.

Mr. and Mrs. Elgan Baccus have returned to their home in Sudan after spending some time at Lake Brownwood.

Mrs. G.H. Poteet of Spade spent several days last week with her daughter, Mr. and Mrs. Byron Lynn.



SECOND FLIGHT...Winners in the Second Flight of the Ladies' Golf Partnership held recently at the Muleshoe Country Club are, left to right, Pam Miller and Karen Black, first; Shirley Hicks and Shirley Walker, second and Glenda Ott and Helen Templeton, third.

GSPA Requests Investigation

The Grain Sorghum Producers Association has called for a Congressional investigation of USDA's failure to administer the 1979 Feed Grain Program, according to the law passed by Congress in 1977. The House of Representatives Committee on Agriculture Chairman Thomas S. Foley, was officially requested to conduct a formal hearing into the problem, in a letter from GSPA Executive Director Elbert Harp.

for determining grain sorghum target prices. Grain Sorghum Producers Association is asking that this formula be applied. Dr. Howard Hjort, Director of Economics for USDA recently admitted to the Subcommittee on Livestock and Grains, "There is in fact a discrepancy. The \$2.30 will have to be increased very likely to \$2.35, in order to be consistent with the law." GSPA contends that the increase should be 10 to 18 cents (depending upon which USDA cost of production figures are used.) Harp told the Chairman, "The grain sorghum farmers of the United States are in critical economic condition at this time. They need all possible help to survive the present low

prices. The tenant farmers in the United States produce over 50 percent of the grain sorghum. USDA's latest figures on cost of production to tenant farmers is \$5.02 per hundredweight. On May 15, 1979, the average price received by producers throughout the United States was \$3.62 per hundredweight, and this is after paying storage and interest on grain from harvest time until the middle of May. This is an average net loss of \$1.40 per hundred, plus storage and interest. The 59 cent deficiency payment for the 1978 crop certainly does not bridge that gap.

Soybeans
5 Out 6 Top Growers Plant
MITCHELL
Mitchell beans, characterized by 3-4 seeds/pod, moderately large seed, extensive podding. Good emergence, rapid grow off, excellent standability.
RA 41
Excellent yield potential, good emergence with shallow planting (1-1 1/2 inches), excellent shatter resistance, excellent standability, with intermediate phytophthora root rot resistance. RA41 is a tall indeterminate medium bush type.
Ring Around
Mike Miller 965-2834



CEREMONY CONDUCTED...Ribbon cutting ceremonies were conducted at the Central Texaco Wednesday morning. Pictured, from left, are Paul Poynor, Joe Long owner, Gordon Wilson, Marvin Washington, Operator; Dave Sudduth; Mayor Charles Bratcher, Curtis Smith and Royce Harris.

**Electric Irrigation Well
Motors And Controls
Contact**
**OWEN'S
ELECTRIC**
364-3572 - Hereford - 809 2nd St.

Inflation is running at 13 percent

WASHINGTON (AP) — Consumer prices increased another 1 percent in March, led by sharply higher prices for food, housing, clothing and gasoline, the government said today. Prices during the first three months of 1979 increased at an annual rate of 13 percent, the highest quarterly rise in 4 1/2 years and far above the administration's target for this year of 7 1/2 percent. The increase for the 12-month period ending in March was 10.2 percent.

GASOLINE PRICES... The March increase in the Consumer Price Index, which followed a 1.2 percent rise in February, means that the nation's 35 million Social Security recipients will receive a 9.9 percent increase in benefits to offset the impact of inflation.

...it was still at a level that reflects the success of the Carter administration's anti-inflation program.

...of President Carter's top inflation advisers, Barry Bosworth, told Associated Press that if inflation does not begin to cool soon, it is likely to get much worse as workers demand higher wages.

...reflecting an increase in supplies of lettuce and tomatoes because of weather conditions, the department said.

...have this breakfast for various reasons compared with the 12 months from February 1978 to February 1979, the 12-month increase was 1 percent.

...from the 12-month increase from February 1978 to February 1979.

ON PAGE 2

TRIPLE THE DIFFERENCE
Come into Piggly Wiggly and buy 25 different grocery items, any items you wish except for meats or produce, since quality and trim varies from company to company. Then compare our prices on those items at any other supermarket in town. If you find a lower total, bring in your Piggly Wiggly tape along with the other store's prices, and we'll pay you TRIPLE THE DIFFERENCE in CASH! Now, that's a serious money saving offer!

PIGGLY WIGGLY Piggly Wiggly Supermarkets

Dear Muleshoe, As President of Piggly Wiggly, I know how important it is to cope with inflation. Because, in many ways we, at Piggly Wiggly, are customers too. We have to buy the food we sell to you, and like you, we have to feed our families. So we've taken an important step in the fight against the ever-rising cost of living. We have lowered many prices throughout your Muleshoe Piggly Wiggly. Not only on expensive items you buy infrequently, but also on some staple items you buy every week.

We're confident that our new prices (and those we don't change) are as competitive as possible. In fact, we're offering you **TRIPLE THE DIFFERENCE** if you find overall prices in any other supermarket in town, with our new **TRIPLE THE DIFFERENCE POLICY**.

And, of course, we are going to continue to give you those valuable S&H Green Stamps. Because we know you like them and save them...and those, too, can help in these times of double digit inflation.

We think you'll appreciate our new, lower prices and our **TRIPLE THE DIFFERENCE POLICY**, and we know you like S&H Green Stamps. Just three of the many good reasons to shop at your Muleshoe Piggly Wiggly every week!

Sincerely Yours,
Wally Williams
President of Piggly Wiggly

Layette Shower Feted For

Kathlyn Hamilton, Wesley

Mrs. Evan Hamilton and her two week old son, Wesley Harrison, were honored with a layette shower May 24 from 4 to 5 p.m. in the home of Mrs. Charles Brewer.

Mrs. Hamilton wore a corsage of green and pink carnations with blue socks

and matching bows. The serving table was laid with a white cloth and was covered on one side with a baby print runner with beads, blocks, rattles and bibs. A clown hung from a lamp over the table. Crystal appointments and pastel napkins were used



MRS. EVAN HAMILTON

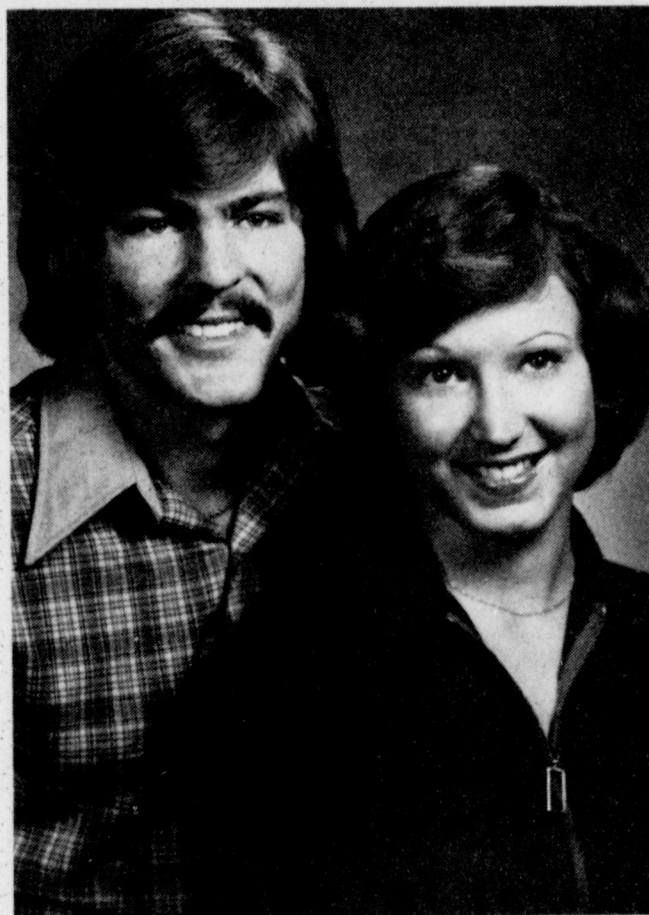

WEDDING PLANS FORETOLD...Mr. and Mrs. Kenneth W. Alexander of Amarillo wish to announce the engagement of their daughter, Carole Davenport to Lance Tucker of Canyon, son of Edna Black of Muleshoe. The couple plan to marry on July 7 at Double Diamond Estate Clubhouse in Lake Meredith.

Uniperm Special
Clip This Coupon
And Receive A Uniperm For
Only \$17.50



Call Tammy Black
Today For An Appointment

Honeycomb Beauty
Shop
120 W. Ave. C 272-5108

to serve punch, nuts and thumbprint cookies.

The hostess gift was a baby swing.

Special guests were Betty Jennings, Wesley's grandmother of Muleshoe; Ann Hamilton, his grandmother of Earth; Sherry Strong of Earth and Tina Bolick of Friona.

Hostesses for the occasion were Pat Brewer, Kathleen Frances, Mary Mardis and Frankie Lunsford.

4-H Club

Elects Officers

The Muleshoe 4-H Club elected new officers for 1979-80 on May 14 at 4 p.m. in the Fellowship Hall of the 16th and Avenue D Church of Christ.

Elected were Shelley Sain, president; Zanna Huckaby, vice president; Mandy Plank, secretary; Meichelle Logsdon, treasurer; Kevin Harris, Boy Council Delegate; Debbie Isaac, Girl Council Delegate; Casey King, Game Leader; Tim Sain, parliamentarian and Terry Baker, reporter.

The business was conducted by Tim Sain, president. The Pledge of Allegiance was led by Jayna Harris. Dusty Puckett led the motto and pledge. Roll call was given by Shelley Sain with 24 members present. She also read the minutes of the previous meeting.

Terry Baker reported on the leathercraft project. Kevin Harris gave a report on the rifle safety contest. Marlin Bynum reported on the Horse Judging Contest and Zanna Huckaby reported on the County Council meeting. It was also announced that the first meeting for the clothing project would be May 17.

For the program, Marlin Bynum gave the speech he presented at District contest held in Lubbock Saturday, May 12 entitled "America - Is It Really Outs?"

Shelley Sain and Mandy Plank presented the method demonstration that they presented at District contest, May 12. They won first place on "Jump The Gun - Grow Transplants".

Members present were Heather Baker, Terry Baker, Maria Bynum, Marlin Bynum, Lisa Coleman, Theresa Coleman, Nettie Ruth Coleman, Willie Coleman, Therman Coleman, Jayna Harris, Kevin Harris, Holly Huckaby, Zanna Huckaby, Debbie Isaac, Casey King, Ronnie Logsdon, Meichelle Logsdon, Mandy Plank, Pam Plank, Shelley Sain, Tim Sain, Dusty Puckett, Debbie Hicks and Stacy McElroy.

Parents attending were Mr. and Mrs. Hal Bynum, Mrs. Pete Plank, Mrs. Walter Sain, Mrs. Therman and Freddie, Mrs. Lyndon Huckaby, leader and special guest, Linda Mullin, Extension Agent.

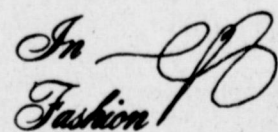

An attractive warm weather dress seen in shops is a shirt collar dress featuring Dolman sleeves and made of sheer polyester georgette.

The classic blazer, made of easy-care textured Dragon polyester "stretch cloth", will find favor with men at sports or dress activities. Camel and navy are most popular.

Piano Students Place In Audition

Piano students of Jean Craft, Mary Kate Belew, Elaine Damron, Ann Sower and Pat Watson participated in the National Piano Playing Audition on May 10 at Springlake - Earth School. Dr. Thomas Redcay from Texas Tech University served as this year's adjudicator.

National Winners played 10 memorized pieces and scales and cadences of all programmed pieces. They are Page and Lacy Layman, Jena Baucum, Mitzi Dutton, Cynthia Curtis, Shawndi Geissler, Ken and Glenn Craft, Kristi Ethridge, Shelli Terrell, Lisa Hamilton, Michelle and Allen Finney, Gyle Dale, Penny Kiesel, Chantil Robison, Chandra Engleking, Kristine Miller, Melanie Blackwell, Shelley

Sain, Terry and Shannon Baker, Dorinda Shafer and Sandra Speck.

State winners played seven to nine memorized pieces and scales and cadences of all programmed pieces. They are Lezlee Jones, Vonda and Sharman Stephens, Karen Clayton, Staci Lowe, Maribel Zamora, Sherri Kinard and Amy Daniel.

District winners played four to six memorized pieces. They are Lynn Slover, Charlotte Cole, Jana Beem, Keva Roming, Mechelle Agee, Sherry

Henry, Cindy Hamblen, Mercedes and Marisa and Sammy Sayago, Scott Campbell, Sharla Henry, Heather Hutton, Tim Sain, Belinda Clayton, Susan Dupler, Christi Risinger,

Sheryl Waltrip, Jamie Wheeler, Beverly Dupler, Staci Kirby, Robert Zamora, Madison Sowder, Melinda Turney, Belinda Wheeler and Jarrod Sowder.

Local winners played one to three memorized pieces and scales and cadences of all programmed pieces. They are Stephanie Cox, Laurie Grant and Kelley Hamblen.

Three Residents Honored On Birthdays

Three residents of the Muleshoe Nursing Home were honored on their birthdays on May 24 at 2:30 p.m. Those honored were W.W. Parker, Lucy Cantrell and Margaret Jones.

The Needmore Community Club served cake and

punch to guests and residents. Odessa Shanks provided entertainment on the piano. Flowerland presented Mrs. Jones and Mrs. Cantrell with corsages of yellow daisies and pink carnations. Parker wore a boutonniere of blue carnations.

Parker, 71, was born May 23, 1908 in Alabama. A previous resident of Mule-

shoe, he came to the Nursing Home in January of 1976.

An original resident of Muleshoe, Mrs. Cantrell came to the Nursing Home April 30, 1979, she was born May 20, 1889 and is 90 years of age.

Mrs. Jones came to the Nursing Home in October of 1978 from Whitharrell. She was born May 24, 1910 and is 69 years of age.

Liz McCraw Honored With Pre-Nuptial Shower

Miss Liz McCraw of Kress, bride-elect of Roger Morris of Muleshoe was honored with a bridal shower on May 24 in the home of Janna Wartes.

Guests were greeted by Miss McCraw; her mother, Billie McCraw of Kress; Twilla Morris, his mother of Petersburg and Mrs. Wartes. The honoree's sister, Jackie McCraw of Kress registered the guests in the bride's book.

The serving table was laid with an ecru cloth edged with lace. A white basket held yellow silk roses and daisies with a

touch of baby's breath. The cake was white with yellow roses and silver wedding bands. Crystal appointments were used to serve the cake and punch.

The hostess gift was a slow cooker. Special guests included the mothers of the couple and Nell Ingram, the prospective groom's aunt of Dimmitt.

Hostesses for the occasion were Dorothy Beddingfield, Evelyn Northcutt, Janna Wartes, Betty Jennings, Pat Watson and Kathy Collins.



LAYETTE SHOWER...Mrs. Ed (Carol) Cox and James Eldin were honored with a surprise layette shower on May 23 at 4 p.m. in Mrs. Cox's home. Everyone brought casseroles and cakes for the freezer and the hostesses, Elaine Burgess, Magann Reynolds and Judy Lambert, gave individual gifts. Special guests included the baby's grandmothers, Mrs. Jim Cox of Muleshoe and Mrs. Eldin Longwell of Hargill and his sister, Jeannie.



Garry Lance Gonzales

Mr. and Mrs. Larry Sanchez Gonzales of Friona are the proud parents of a new baby boy born May 21 at 3:24 p.m. in the West Plains Medical Center. Garry Lance weighed six pounds and five ounces. He has one sister, Cynthia, eleven and John Martin, seven.

Grandparents are Mr. and Mrs. Tom Gonzales of Rule and Mr. and Mrs. Manuel Hernandez of Bovina.

Ronsley Cale Welch

Mr. and Mrs. Gary Welch of Enochs are the parents of a new baby girl born May 19 at 7:30 p.m. in the Methodist Hospital in Lubbock. Ronsley Cale weighed seven pounds and ten ounces and was 21 inches long. She has one brother, Cory, four years.

Grandparents are W.L. Welch of Maple and Mrs. Juanita Black of Plainview.

Haley Wanda Clark

Mr. and Mrs. Michael Clark of Seminary, Miss. are the parents of a daughter, Haley Wanda, born May 22. She weighed eight pounds and thirteen ounces. She has one brother, Gavin, three years and a sister, Bethany, 14 months.

Grandparents are Mrs. Mary Johnson of Muleshoe and Mrs. Queen Clark of Seminary, Miss. Great-great-grandmother is Mrs. Clare Hardaway of Happy, Tx.



LIZ McCRAW

Announcing...

Charles L. Pummell, M.D., announces the termination of the private practice of medicine in Muleshoe, Texas, effective June 8, 1979.

All clinical records will remain at the West Plains Medical Center. They will be available to all physicians in Muleshoe or transferred to the physician of your choice.



"It was good of you to introduce me to your new secretary, Congressman Does she type, too?"

Your Boot Headquarters

Nacoma Sanders Acme
Justin Tony Lama
Womens Fashions
Western & Non-western
ee's WESTERN WEAR
Muleshoe

1910 W. Amer. Blvd. 272-4663

Memorial Day
Will Be Observed
Monday, May 28 th

At

Bailey County Memorial Park
By An

"Avenue Of Flags"

In Honor Of Those Who Served Our Country



MEMORIAL DAY

MAY 28, 1979

We are inclined to take for granted the many forms of freedom which we enjoy in this country, perhaps because we have never been forced to live without them; and yet we must remind ourselves of the sacrifices that have been made in order to preserve them for us, by those who were called upon to give their lives in battle. Not only on Memorial Day but throughout the year we should honor those brave heroes, and give our thanks to God for this wonderful free nation we have because of them.



FIRST FEDERAL
SAVINGS & LOAN ASSOCIATION OF CLOVIS

801 Pile Street, Clovis, New Mexico 88101
Prince and Parkland, Clovis, New Mexico 88101
2nd and Abilene Streets, Portales, New Mexico 88130



LLANO ESTACADO OFFICERS...Llano Estacado installed officers for 1979-80 recently. They are, left to right, Myra Kiggins, Dolores Kelton, Betty Hopper, Willie Reeder, Sandi Hopper, Nita Bursson and Betty Carpenter, president.



OUTSTANDING MEMBER...Sandi Hopper, left, presented Myra Kiggins a gift as the Outstanding Member of Llano Estacado for the 1978-79 year.

Cadet Bobby Henry To Graduate From Air Force Academy

Cadet Bobby Don Henry will graduate from the United States Air Force Academy in Colorado Springs, Colorado, on Wednesday, May 30. Cadet Henry will receive a Bachelor of Science degree and will be commissioned as a Second Lieutenant in the United States Air Force. He has recently completed basic pilot training at the Air Force Academy and will be stationed at the Reese Air Force Base in Lubbock, Texas, for one year where he will receive further pilot

training. Cadet Henry graduated from Muleshoe High School in 1975. He is the son of Mrs. Marcia Henry and the late Doyle G. Henry of Muleshoe. Several family members and friends will be in Colorado Springs to attend the graduation activities.

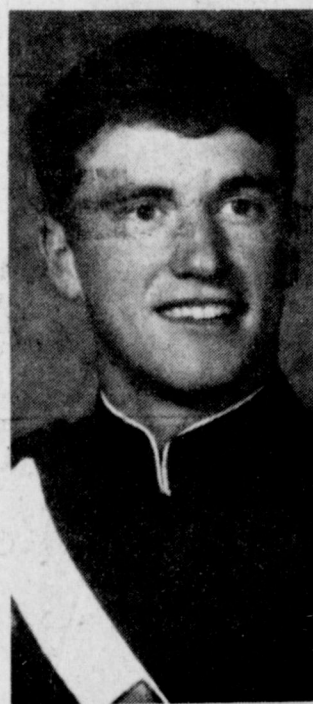

CADET BOBBY HENRY

Deserved

Benevolent Old Gentleman (rescuing one small boy from two others): "What are you hurting this boy for?" "Because he made so many mistakes in his arithmetic this morning." "But what business was that of yours?" "Why, he let us copy our answers from his."



U.S. Representative Kent Hance informed Texas WIFE President June Saylor that he had met informally with agriculture Secretary Bob Bergland and Robert Cutler, head of the National Water Study Task Force and they have begun consideration of importing water to the arid areas of Texas.

WIFE expects the Texas state water authority bill to pass before the session closes. Mildred James, WIFE spokesman, states that wording is being tightened concerning easements and taxation before the final vote. There are many problems to overcome and much work to be done. This new law will allow the water district to legally begin action.

The grain compact bill has passed in Texas. Four more grain producing states must ratify for it to become effective. Each state would then appoint three marketing practices investigators.

The last gasohol bill passed in the Legislature on Thursday. Muleshoe WIFE sponsored an open meeting on gasohol production that night at 8 p.m. in the Bailey County Civic Center.

Representatives of Grain Products International, Inc., a national cooperative, revealed plans for the forming of a co-op to build and operate a 20,000 gallon alcohol plant. The plant would use corn and other cereal grains and also produce by-products suitable for cattle feeding.

WHO KNOWS?

1. In what season do most suicides occur?
2. What is a diocese?
3. How long is the Great Wall of China?
4. What is the state flower of Alaska?
5. When was the U.S. Post Office established?
6. Who was U.S. Secretary of the Treasury from 1974 to 1977?
7. When is the next total eclipse of the sun visible in the U.S.?

Answers To Who Knows

1. According to statistics, spring.
2. The territory over which a Bishop has authority.
3. It's 1,684 miles long.
4. Blue forget-me-not.
5. March 12, 1789.
6. William E. Simon.
7. The year 2017.

Beta Sigma Phi Ended Year With Dinner Party

Alpha Zeta Pi of Beta Sigma Phi hosted Xi Omicron Xi in the home of Mrs. Charles Lewis for the annual end of the year party on Tuesday, May 22. The social committee of Alpha Zeta Pi served a meal consisting of varied salads and fried chicken. Alpha Zeta Pi presented awards to the hostess and co-hostess of the year and for the program of the year. Mrs. Gary Mac Brown and Mrs. Alec Schuster received the honor of having the best program. Both of these awards are selected by secret ballot by the members.

Xi Omicron Xi presented Mrs. Charles Pummill and Mrs. Jerry Wenmohs with appreciation gifts.

Tim Sooters Graduate

Mr. and Mrs. Tim Sooter are at home in Sherman after Sooter graduated from Texas Tech University, May 12 with High Honors. He completed the spring semester with a grade point of 4.00. He averaged a grade point of 3.97 during his four years at Tech. Sooter is a Quality Assurance Engineer for Texas Instrument at Sherman, Texas.

Mrs. Sooter completed the spring semester with a grade point of 4.00 and has a grade point of 3.91 for her three years at Tech. She will complete her degree in Marketing at Denton.

Brunch In Lubbock On June 5

The Lubbock Christian Women's Club will hold a brunch Tuesday, June 5 from 10:30 a.m. to 1 p.m. in the Lubbock Civic Center.

Special music will be by Texas Tech's Fred Wilmer. The guest speaker will be Susan Methery, author of "One Year and Counting", about breast cancer.

Tickets are \$2.50. For reservations or cancellations, call Judy Meador at 799-3448 or Barbara Foster at 799-7538 by noon Saturday, June 2.

For childcare reservations, call Evelyn Freeman, 792-7554 or Gayle Cunningham, 792-5997. Fees will be \$1 per family. A prayer coffee will be held Thursday, May 31 at 10 a.m. in the home of Betty Carpenter, 3803 27th, Lubbock.

Both of these long standing members are moving from the Muleshoe area.

Mrs. Gary Mac Brown, chairman of the scrapbook committee of Alpha Zeta Pi, presented the 1979 scrapbook to the outgoing president, Mrs. Tim Foster. The scrapbook contains all of the memories and outstanding moments of the past year.

Xi Omicron Xi members attending were, Mrs. John Agee, Mrs. Clifford Black, Mrs. Steve Black, Mrs. Tommy Black, Mrs. Dick Chitwood, Mrs. Gordon Green, Mrs. Bob Finney, Mrs. Tim Foster, Mrs. Tom Jinks, Mrs. Ron Kidd, Mrs. Max King, Mrs. Skip Magby, Mrs. Dave Marr, Mrs. Tom Merritt, Mrs. Paul Poyner, Mrs. Charles Pummill, Mrs. Alec Schuster, Mrs. Kearney Scoggin, Mrs. Spencer Tanksley, Mrs. Gary Toombs, Mrs. Doyce Turner, Mrs. Jerry Wenmohs and Mrs. Paul Wilbanks.

Alpha Zeta Pi members attending were, Mrs. Homer Allgood, Mrs. Rex Black, Mrs. Stan Black, Mrs. Gary Brown, Mrs. Scott Brown, Mrs. Kirby Burch, Mrs. Gary Glover, Mrs. Terry Hill, Mrs. Ed Kramer, Mrs. Charles Lewis, Mrs. Danny Shipman, Mrs. Lee Stillwell, Mrs. Tommy St. Clair, Mrs. Dee Treadwell, Mrs. Richard Warren and Mrs. Mike Wartes.

This will be the last meeting that the two chapters will have this spring. Activities for both chapters will resume in August of this year.

TOPS Has Weekly Meeting

Clara Lou Jones called the TOPS Club to order on May 24 at 6 p.m. in the Community Room of Bailey County Electric Coop. Members recited the pledge and sang the TOPS song. Roll call was given by Evelene Harris with 27 members weighing in.

Lanell Skaggs was crowned the weekly queen with Evelene Harris as first runner up and Dovie Knowles as second runner up.

Evelene Harris, Sue Murphy and Linda Vinson received material for three weeks of consecutive weight loss. Linda Vinson received a hair set for six weeks of consecutive loss.

Ruth Clements drew and accepted the can-can. The meeting was dismissed with the Goodnight Song.

Everyone is reminded that next week the monthly queen will be crowned.

Some Knock

The deaf old lady went to live near one of the naval ports. Shortly afterwards, a battleship fired a salute of 10 guns. The old lady, who lived alone, got out of her chair, smoothed her dress, patted her hair, and said sweetly, "Come in."

Mrs. Green Receives Governor's Award

Mrs. Dorothy Green received the Governor's award on April 21. She was nominated by Epsilon Chi chapter of Epsilon Sigma Alpha. Among her other awards are the Fourth Annual Texas Panhandle Distinguished Service Award for Women from West Texas State University and the 1979 First Lady of Beta Sigma Alpha.

Mrs. Green has served on the Advisory Board to the Bailey County Mental Health Retardation Center in Plainview for six years. She is also a board member and has helped to organize the pilot office for Mental Retardation here in Muleshoe. She is presently serving her second year on the Advisory Board for South Plains Parental Center in Lubbock for Bailey County.

Mrs. Green has been an adult board member of the Youth Organization for several years and as a Hospital Auxiliary member, she has held different offices through the years and has served as President for the past three years and is beginning her fourth. She has worked in all aspects in the Auxiliary including the Beauty Shop, surgical supplies, Thrift

Shop, Christmas Card Project, Chairman of Memorial Funds and she also works with the Texas Health and Resources on the blood drive.

In 1976, she received Woman of the Year and the Hospital Auxiliary held a tea for her and gave donations to furnish the doctor's lounge in her honor.

Mrs. Green and her husband, Dr. L.T. Green came to Muleshoe in 1939 from Littlefield. They lived in a duplex where the Nursing Home now stands. She worked in the office as a nurse, with her husband and brother, Dr. M.F. Green in 1939 to 1941. In 1941 to 1948, while raising a family, she did various odd jobs in the hospital and filled the capacity in which she was needed at

that time. The Greens built the hospital in 1941 and lived there. In 1954, they sold it to Dr. W.F. Birdsong, Dr. T.L. Slemmons and Dr. B.O. McDaniel. From there they moved into the clinic on Avenue C.

Mrs. Green is a member of the First Baptist Church and has taught Sunday School to four and five year olds for 20 years.

She has four children, Marilyn Corn of Germany, Joan Wood, Director of Nurses at the Vernon Nursing Home; L.T. Green, Flagstaff Arizona and Lawrence Green of Nampa, Idaho. L.T. Green is employed at the museum in the University of Arizona and Lawrence Green is a neurologist. Mrs. Green has six grandchildren.



MRS. DOROTHY GREEN

Cecil Mardis Receives \$500 Scholarship

The Ex-Students Association of Texas Tech University selected Cecil Mardis to receive the \$500 Scholarship offered to a 1979 Muleshoe High School graduate.

A local committee of Texas Tech Alumni reviewed all the student applications and made the final selection.

Cecil Mardis is the son of Clifford Mardis of Muleshoe and has been a student in the Muleshoe Schools for 12 years. He ranked 4th in the 1979, graduating class with a four year grade average of 93.6.

Cecil was chosen the outstanding Biology Student for 1979; and has been a member of Future Farmers of America for 4 years and served as the parliamentary; he was a member of the National Honor Society; and was treasurer of the 1979 Senior Class.

Cecil has two older sisters, Sammye Henderson and Mitzi Mardis, and one brother, Eddie. Cecil is a member of the First United Methodist Church, Muleshoe.

Right Answer Jane-Why is it that you have so many boy friends? Alice-I give up.

You Are Invited

To Visit Our New Modern Convalescent Home, Complete With Garden Spot, For Medicare Residents At 305 5th St. Farwell, Texas

Stop By & Visit

Or Call 806-481-9027 Private Rooms Available

"We Are Located In A Small Town With People Who Care."

Farwell Convalescent Home

305 5th St. Farwell 481-9025

Rapid the 24 hour bank



MULESHOE STATE BANK

A FULL SERVICE BANK

101 AMERICAN BLVD. • 272-4561 • Member FDIC

Announcing..... Evelyn (Lee) Pope

Is Now Associated With Ana's House Of Beauty. She Specializes In Facials & Manicures And Is A Graduate Of La Plata Beauty School.

Call Her For An Appointment On Tuesday-Saturday.

Ana's Is Your Headquarters For Redken & Mark Traynor Cosmetics.

Ana's House Of Beauty

109 E. Ave. B

272-4152



The Shear Shack Will Be Open

Tuesday-Friday

8a.m. - 5p.m.

Saturday 8a.m. - 12 Noon

By Appointment Only!

"If Your Hair Isn't Becoming To You - You Should Be Coming To Luis."



The Shear Shack

Muleshoe

208 Main

272-3991

Gauze Knit Prints

- Fashion Sheer Knits
- 60" Wide-100% Polyester
- Machine Wash & Dry

Reg. \$2.99 Yd. **\$1.97** 1 Yard

100% Polyester Ponte Knits

- 60" Wide
- Bright Spring Colors

Reg. \$2.99 **\$1.97** 1 Yard

Large Table Of Cotton & Cotton Blend Fabrics

- 45" Wide On Bolts
- Reg. \$1.99 & \$2.29

\$1.37 1 Yard

Crepe Stitch Double Knit

- Spring & Summer Colors
- 60" Wide
- 100% Polyester

Reg. \$2.49 Yd. **\$1.67** 1 Yard

65% Polyester 35% Cotton Broadcloth

- 45" Wide
- Machine Wash & Dry

\$1.27 1 Yard

Gingham Checks

- Dan River Quality
- 45" Wide • poly/Cotton
- Assorted Sizes & Colors

\$1.27 1 Yard

PERRYS



FIRE DEPARTMENT RECEIVES CHECK... Ray Davis, manager of the Bailey County Farm Bureau office presented a check to Bill Kinard, right, of the Muleshoe Volunteer Fire Department. The \$75 check was for use of the Fire Department to purchase new equipment. It was for their work at a fire at the home of Eugene Shaw recently.

Guilty...

Cont. from page 1
when the case began Thursday afternoon was Martha Atwood, who was in the vehicle with Harvey at the time the shooting occurred. She was followed to the stand by Dr. Howard Morgan, of Lubbock. Also testifying Thursday afternoon were three men who had driven by the shooting site and identified Testerman as having been at the shooting site shortly before the shooting occurred. Local law enforcement

officers also testified during the afternoon. Friday morning, defence witnesses testified before the jury received instructions prior to deliberations. Members of the jury included Betty KBruns, Jack Schuster, Robbie N. Gore, Ray Terrill, James W. Crane, John W. Gunter Jr., Billy E. Dupler, Betty C. Eubanks, Eugene M. Shaw, Ray Del Toro, Bill J. Dolle and Ben Roming. Last Wednesday, a jury found William Hern not guilty of burglary. He had been charged with a burglary which occurred at the home of Tom Watson at Baileyboro.

Construction...

Cont. from page 1
asked to contact Keith pate at Western Sprinkler; Jim Shafer at Bailey County Electric Cooperative or any member of YAC. Cleta Williams is secretary/treasurer and Don Prather is vice president. Other members of the board include Pat (Mrs. Tub) Angeley; Terry (Mrs. Jim) Young; Betty Hopper; Tommy Black; Galen Bock; Gene Prevo; Wayne Holmes; Joe Rhodes and Walter Bartholf Sr. At this time, it is hoped to have the grand opening and dedication of the new miniature golf course on July 4th.

Cooperative...

Cont. from page 1
Guire, Secretary; David Stovall, Director; Elvis Powell, Director and Earl Richards, Treasurer and Manager. A new nominating committee was also elected. Door prizes were won by Sheila Moraw, David Stovall, Tommy Gunstream, Muriel Stevenson, Junior Franks, D.L. Redwine, Raymond Scott and Roy Atchison. Southern Seas catered a fish and chicken dinner. There is a great difference between being humble and being downcast.

Muleshoe...

Cont. from page 1

Lubbock to visit his father, Marshall Summers, who is critically ill in the St. Mary's Hospital in Lubbock.

The Muleshoe Rainbow Girls will serve a salad luncheon May 31 from 11 a.m. to 2 p.m. at Masonic Hall. Tickets will be \$2.50 for adults and \$1 for children under 10 and may be purchased in advance by calling one of the Rainbow Girls.

A variety of salads will be served and the public is invited to attend. The money will be used for Assembly projects.

The Fine Arts Boosters will hold their regular meeting on Monday, May 28 at 7:30 p.m. in the Muleshoe High School Band Hall.

Plans are being made for the 25th Reunion of the Class of 1954. Anyone who has any information or addresses of any 1954 class members, please contact Kenneth Henry, at 272-4581 or 272-4228 or Contact Holly Ann Mill-sap at 272-4536 or 272-4343.

A Muleshoe student at Angelo State University was among 370 students receiving degrees during spring commencement at the school in San Angelo. Julia Jennifer Hettinga received an associate of science in nursing degree with a major in nursing.

Listed among the cast members of the "Texas" production, staged at Palo Duro Canyon this summer is Laura Ellis, of Friona. Laura, the daughter of Mr. and Mrs. Bill Ellis, is the 1979-80 Miss Tri-County, sponsored by the Muleshoe Jaycees.

Vicki M. Golden and Vowery Dodd of Muleshoe are among Easter New Mexico University's 652 Dean's Honor Roll students for the 1979 spring semester at Portales.

B. Kyle Jones, son of Mr. and Mrs. Sonny Jones, Rt. 2, Muleshoe, has been selected as the recipient of

the Kate and Tony Southerland Estate Scholarship for 2 years. The \$1800 Award is based on Scholastic Merit and Leadership qualities. Jones is a student of Veterinary Medicine with a 4.0 grade point average for the first 2 semesters and now has a 3.92 overall since entering college at Texas A&M. Jones is a 1975 graduate of Bovina High School and is married to the former Lee Ann Williams of Farwell. Lee Ann is also a student in the School of Veterinary Medicine at A&M. They are the first married couple to have been admitted to the Vet school together.

City Council Agenda

Council authorization to make final payment to Water Industries and McMorries and Associates for water well located at 9th & Avenue B. Consideration and award of bid for hydraulic sewer cleaner. Council authorization to take bids were for repair of City Hall roof; a pick-up truck for the Water & Sewer Department. Discussion of possible purchase of certain office equipment. Consideration of an agreement with the Muleshoe Independent School District for an equalization program. Discussion of possible sale or use of Girl Scout Hut. Discussion of possible variances to City sanitation rate charges. Discussion of City County Law Enforcement Center/Dispatching Agreement.

Alcohol...

Cont. from page 1

10 and one fourth percent interest. Also, the farmer would provide 20 percent of the equity by signing a non-collateral note with a five to seven year payoff.

At the most, the cash out of a farmer's pocket would be the initial \$2,000 which would be set aside to get the plant operating, for legal fees, a feasibility study required by the bank and beginning operating expenses.

Spitzer explained that under new investment credit laws, the cooperative owners could claim \$25 million as eligible for investment credit, returning 35 cents per bushel, or \$3,750 to the farmer in investment credit at the end of the first year of operation. It would require, by law, a five year grower agreement, to be eligible for the investment credit, Spitzer further outlined.

According to Litchfield and Spitzer, the parent company would be GPI who would be responsible for money, management and marketing, if it is formed, would be the South Plains Grain Products International.

The local cooperative would retain their identity with local board members, they explained. They also said one local member would be chosen to be a member of the national board of directors.

In response to a question, they said tentatively, the plans are for an eventual 500 plants, or fewer if larger plants are constructed.

The 500 plants, they stresses, would use one

half of the corn, milo and wheat produced in the United States each year.

Also, they said the feasibility study would be conducted within three months of the formation of the temporary board and construction would be conducted within two years.

At the same time, they continued to stress that the main thing for the farmer would be the increase in price he would receive for his crop, balanced out against the minor investment of \$2,000 to become a member of the new venture.

A political committee would be set up, they added, who would be representatives in Washington, D.C., and export markets would be sought for the by-products. They said every part of the grain could be used, including nitrogen fertilizer which would be removed from a clean-out approximately every six months and spread back on the fields.

Advocating that this is the time for the farmer to look to his future, then look at higher prices, and a steady market for their products, Litchfield and Spitzer said the oil companies and the large grain companies will fill this gap if the farmer doesn't.

Members of Wives Involved in Farm Economics (WIFE) set up the meeting in Muleshoe, although they said they were neither boosting or against the cooperative, adding, "It is just one alternative we wanted farmers to be aware of."

Lloyd Bentsen, Senator

(D-Tex): "It's time to depart from economic policies followed in this country for the past 30 years."

Arthritis Memorials Suggested

In accordance with the well-established custom of year-round memorial giving to the Arthritis Foundation, the public is encouraged to make special memorial gifts to the Foundation at this time as a particularly appropriate means of observing Memorial Day, according to Mrs. Dic Chitwood, Memorial Gifts Chairman of the West Texas Chapter of the Arthritis Foundation, Bailey County branch.

Local memorial gifts may be made to Vet Merritt at the Muleshoe State Bank, she said.

"This is the time when many of us give special thought to our loved ones who have passed away," Mrs. Chitwood added, "and what better way is there to put such thoughts into action for the good of the living than to make a gift toward the conquest of arthritis?"

Mrs. Chitwood explained that special memorial gifts made in connection with the Memorial Day of Observance will go into the Memorial fund of the Arthritis Foundation "for immediate use in support of important ongoing programs of research, education and community services."

The chairman also pointed out that the memorial fund is made up largely of gifts sent to the Foundation when relatives, friends or associates pass away. Group memorials also are made by the personnel of plants and

offices and by members clubs and organizations. "We are grateful if people find the Arthritis Foundation memorials such a meaningful way expressing condolences a difficult time. We do appreciate any contributions to our memorial fund on this special Memorial Day observance. Such support will be immeasurable help in our day-to-day fight against the nation's number one crippling disease, Arthritis," Mrs. Chitwood concluded. "I hope you will make your memorial gifts to Vet Merritt at the Muleshoe State Bank, now or anytime during the year."

ON CONSUMER PRICES

Consumer prices soared another 1 percent in March the government said. Alfred E. Kahn, President Carter anti-inflation chief, told congressional Joint Economic Committee the March price report was bad and said, "we still have some bad months ahead."



South Plains Is Generating Cotton Dollars

Take a look at the next dollar bill you spend. George Washington's picture will still be there. But a fluffy white cotton boll would be just as fitting. Cotton had a lot to do with putting that dollar in your pocket. Especially if you live in a 20 county area the Texas South Plains.

In these 20 counties cotton provides more than 48,000 jobs, supplies some \$1.1 billion in products and services, and contributes better than \$36 million in sales and income taxes.

But that is not the whole story. That \$1.1 billion revenue attributable to cotton becomes even more impressive when you consider the federal government's estimate that every cotton dollar creates an additional \$2.50 to \$3 in economic activity.

Cotton is the mainstay of 8,783 businesses in the 20 counties -- including farms, gins, cottonseed oil mills, warehouses, and raw cotton merchandising firms.

These farms and businesses provide for almost one out of every two -- 48 percent -- of all jobs in the 20 county area.

Lynn County tops the list. Ninety-two percent of the jobs in the county are cotton related.

Nine other counties, Bailey, Briscoe, Cochran, Crosby, Floyd, Gaines, Hockley, Lamb and Terry, top the 50 percent mark in jobs generated by cotton.

While Lubbock County falls below the 50 percent mark in jobs related to cotton, it ranks highest in most other measurements.

There are, for example, 1,022 cotton related farms and businesses that create 5,525 jobs in Lubbock County. These farms and businesses generate products and services valued at more than \$284 million annually. And the sales and income taxes collected as a result of cotton business in the county total more than \$9 million.

So there's cotton in the next dollar bill you spend. And it goes deeper than the cotton fibers used in the paper showing the picture of George Washington.

GIBSON'S DISCOUNT CENTER

STORE HOURS: MON-SAT. 9-7, SUN. 1-6
Prices Effective: May 27-30

HAPPINESS IS... SAVING CASH

Poly Foam Flakes Great For Stuffing Pillows, Animals, Etc. 2/\$1	Dermassage Dishwashing Liquid 32 Oz. \$1.25	Hi-Dri Paper Towels Single Roll 2/1
Sure Roll-On Deodorant 2.5 Oz. \$1.45	Bounce Fabric Softner 10 Ct. 2/\$1	Crest Toothpaste \$1.05
Flex Shampoo \$1.29	Wesson Oil Vegetable 48 Fl. Oz. \$2.23	Wrangler Cowboy Cut Jeans \$9
Mrs. Tuckers Shortening 2 Lb. 10 Oz. \$1.45	Di-Gel Liquid Antacid 12 Oz. \$1.59	Jr. Miss Terry and Knit Shorts Blouses \$3.49 (Reg. \$4.99)
Proen Rectangle Spray or Round Spray Sprinklers \$1.79	Boy's Short Sleeve Sport Shirt \$3.69	Blouses \$5.49 (Reg. \$6.99)

EVERY DAY LOW PRICES

Gal. Homo Milk	\$2.05
1/2 Gal. Homo Milk	96¢
Gal. Lowfat Milk	\$1.89
1/2 Gal. Lowfat	94¢
1/2 Gal. Buttermilk	98¢
2 Lb. Cottage Cheese	\$1.69
1 Lb. Cottage Cheese	91¢
Sour Cream	49¢
Whipping Cream	58¢



HAPPY BIRTHDAY... Pictured, left to right, Lucy Cantrell, W.W. Parker and Margaret Jones, were honored on their birthdays on May 24 at 2:30 p.m. in the Muleshoe Nursing Home.

Enochs News
By
Mrs. J.D. Bayless

Mrs. Myrna Turney had a barbeque supper Sunday night for her family and parents, Mr. and Mrs. Edd Autry.

Mr. and Mrs. Robert Silhan and children of Littlefield were Mother's Day guests in the home of her parents, Mrs. Mitch Autry and children of Muleshoe spent the weekend with them. A cousin, Alford Martin, of Manitou, Okla., was a guest Sat. til Mon.

Mrs. Winnie Byars attended the wedding of Miss Linda Adams and Cory Logsdon at the First United Methodist Church in Morton, Saturday, May 12 at 4 p.m.

Mr. and Mrs. Junior Austin and Jeff visited his parents, Mr. and Mrs. Raymond Austin Sunday afternoon for Mother's Day.

Rev. and Mrs. Charlie Shaw left Wednesday nite, May 2, and drove to Amarillo to spend the night and drove to Oklahoma City that next morning to visit her father, Mr. and Mrs. L.R. Baker. Bro. Shaw performed the wedding ceremony of Mrs. Shaw's sister, Edna Wiggins and Dale Wood on May 5 at 2 p.m. in Hominy, Okla. They visited another of her sisters, Mr. and Mrs. Joe Allison of Las Allison, Colo. and attended church there Sunday. They drove to Colorado Springs and visited a daughter, Mr. and Mrs. Ralph Juaro and sons and then drove to Tucumcari, N.M. to visit another daughter, the Jim Crockers. Rev. Shaw took his grandsons, Timmy and Teddie fishing before returning home Saturday afternoon.

Mr. and Mrs. Guy Sanders and family were Mother's Day guests in the home of a daughter, Mr. and Mrs. Bud Thomas in Morton.

Mr. and Mrs. Edd Autry returned home Tuesday after a seven week visit with their sons, Mr. and Mrs. John Autry of McAllen and Mr. and Mrs. Gene Autry and family of Houston. They also did some fishing.

Mr. and Mrs. Dannie Petree and children of Lubbock and Mr. and Mrs. Kenneth Petree and children of Clovis were Mother's Day guests in the home of their parents, Mr. and Mrs. Chester Petree.

Saturday supper guests in the home of Mr. and Mrs. E.N. McCall were their daughter, Brenda George and Dolores Vandlandingham of Lubbock.

Mrs. Dennis Turney and children spent Saturday night and had Mother's Day dinner with her parents, Mr. and Mrs. Truman Nix in Littlefield.

Harold Dean Nichols or Idalou and Quintan Nichols went to Dell City to see their nephew, Mr. and Mrs. Jerry Nichols and to Ruidoso, Friday, to spend the weekend.

Mrs. W.C. Cook and five others from her church, the First Baptist Church in Levelland, came to Enoch's Thursday and painted the outside of Mrs. Cook's house that Mrs. Winnie Byars lives in.

Mr. and Mrs. C.C. Snitker and their son, Mr. and Mrs. Curtis Snitker, Jody and Malisa of Hart, drove to Duncan, Okla., Friday to attend the Blue Grass Music Festival. There were bands from Arkansas, California, Oklahoma and Texas. They returned home Sunday.

Mr. and Mrs. Dale Nichols was honored with a housewarming Tuesday night at their home.

Hostesses were Mrs. Chester Petree, Mrs. Winnie Byars, Mrs. W.B. Peterson, Mrs. J.W. Layton, Mrs. Joyce Beasley, Mrs. Raymond Austin, Mrs. J.E. layton and Mrs. J.D. Bayless.

Mr. and Mrs. J.E. layton and Keith drove to Dell City Friday and spent the weekend with his brother, the Harold Laytons. Mr. and Mrs. J.W. layton and Jarrol left Saturday morning and visited their son, Harold Layton, Saturday night and Sunday.

Mr. and Mrs. Donnie Nichols of Canyon visited his parents, Mr. and Mrs. Dale Nichols Sunday and attended church at the Baptist Church Sunday morning.

Mr. and Mrs. Chester Petree visited his brother, Mr. and Mrs. Andrew Petree at Levelland and his sisters at Midland during the weekend.

Mrs. Mable Coats, Mrs. Kenneth Coats, Mrs. Sandy Coats and Kourtny and Mrs. DeAnna Jones and Kris of Clovis went to Amarillo Saturday for Randy Carruts shower.

Mr. and Mrs. Kenneth Coats took her mother to church with them Sunday night.

Mr. and Mrs. Kenny Coats and family, Kerry, Kandi and Corey of Levelland were supper guests in the home of his parents, Mr. and Mrs. Kenneth Coats Sunday.

Mr. and Mrs. L.B. Kelso of Lubbock spent Sunday night with her son, Rev. and Mrs. Charlie Shaw. They were visitors at the Baptist Church Sunday afternoon.

Bill Brown and Gary Nichols spent Saturday night in Ruidoso, N.M. and returned home Sunday.

SCIENTISTS PUZZLED
PASADENA, CALIF. -- Detailed pictures of the gigantic, colorful planet Jupiter being sent to Earth by Voyager I showed its churning clouds and Great Red Spot in action for the first time and that upset theories about its atmosphere, scientists said.

Government Blamed For Shortage

Congress and the federal government are the major causes of the energy shortage in America today, Congressman Jim Collins of Texas said. "The energy shortage is real and it is government caused," he said.

"When the government decided to regulate the oil industry in 1973 and put price controls on domestically produced oil, that is when the energy shortage began. Price controls are only on one commodity -- oil and gas.

"Government price controls placed a limit on domestic oil at \$5.50 a

barrel. Arab OPEC oil then increased to \$14.50 a barrel. As price controls took effect, domestic production decreased and our imports of oil increased," Collins said.

The Texas congressman noted that since 1973, when Congress placed price controls on the oil industry in the U.S., domestic production dropped from 9.2 million barrels a day in 1973 to 7.6 mbd in 1978. In 1973, the U.S. imported \$3 billion of oil and in 1978 we imported \$42 billion of oil.

"The way to solve the energy shortage in Ameri-

ca is to completely de-regulate oil and gas now. We need to get the politicians and bureaucrats out of the energy business because the way government approaches a problem is to create a new agency.

MIDEAST MEDIATOR

President Carter appointed Texan Robert Strauss, his special trade negotiator and all-around trouble-shooter, as chief U.S. mediator in the next phase of Middle East peace talks on Palestinian autonomy.

created the Department of Energy with a \$5 billion budget. In two years DOE's budget has more than doubled in size to \$11 billion, and they have not produced one drop of oil. "As a matter of fact, this bureaucratic nightmare's budget is more than what the entire oil and gas industry in the U.S. spent for producing our energy," Collins said.

GREGG COTTON

2 VARIETIES TO MEET EVERY CONTINGENCY

GREGG 35XL-- Strong fiber 95,000 to 105,000 lbs. Staple 1 1/16. One farm of 36 bales, had 32 staples of 35. Staple pays. Micronaire good.
GREGG 45M-- Plant it early, or very late. If you have to plant the middle of June, you will be right planting GREGG 45M, the **Milking** cotton.

GREGG SEED FARMS, INC.

2700 Lockney Hwa. Plainview, Texas 296-7902

Special Selection Fabrics

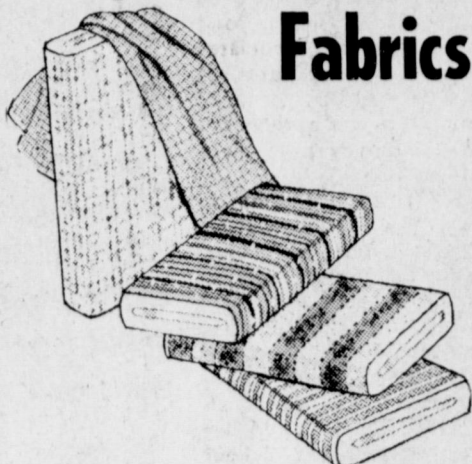

97¢ yd- 1³⁷ yd- 1⁹⁷ yd

Special selection of fabric, 3 price ranges. Save from 30% up to 50%. Many lovely designs and colors.



Ladies' DRESS and SUMMER SANDALS

\$13⁹⁷

Up to the minute ladies shoes at this reduced price. Many beautiful styles and colors. Most sizes available.



Tank Tops and Knit Shirts

Reg. 1.99-2.49

2 FOR \$3.

100% nylon Boys perforated jersey shirts. Many colors with numbers front & back. Sizes 4-7 & 8-M-L-XL. Also Boys and Girls 100% cotton tank tops. Numbers or sayings printed on front. Assorted colors. Sizes Boys 4-7 & 8-16. Girls 4-6X.



Ladies' and Junior's Separates and Coordinates

\$9⁹⁷

Large selection of separates and coordinates in junior and ladies sizes. All the newest styles. Hurry while selection is greatest.

Anthony's
E. O. M. CLEAN-SWEEP SALE

It's End-Of-the-Month cleaning time at Anthony's... this means Big Savings to YOU on many needed items! So STOP by and browse around...

Shop Cash
master charge
VISA

Closed Monday
Tue. & Wed. ONLY



Ladies' Nylon Sleepwear

Reg. Values **\$700**
To \$19.00

A nice group of nylon sleepwear for your summer sleeping. Many lovely styles and colors. Many sizes available in this group.

Accessible
the 24 hour bank
MULESHOE STATE BANK
101 AMERICAN BLVD. • 272-4561 • Member FDIC

Out of Orbit
THIS WILL TAKE CARE OF ANY COSMIC DUST YOU WILL RUN INTO!

Complete Carpet Service
The secret to carpet restoration is "power cleaning." Hydra-Master's patented mobile plant generates 10-20 times more cleaning power than conventional portable units operating from household current. All noise & heavy equipment remain outside...only the cleaning wand & vacuum hose enter your home. We have our own water heater in the truck.
We Will Also Clean Your Furniture & Scotch Guard It Too.
You May Contact Us In Muleshoe
By Calling Poyrnors Whites At 272-4552
Littlefield Carpet Service
101 West Side Littlefield 385-4089

MENS' Suits & Separates
30% To 50% Off
Selected items from regular stock in men's 3-pc vested suits and 3-pc vested separates. Spring colors-- Sizes 36-46, Regulars & Longs.

Ladies' Handbags
30% To 50% Off
A group of summer handbags reduced for you. Many styles in summer shades. Get the one you want today!

SHORT SLEEVE KNIT SHIRTS
\$5⁹⁷
3 for \$15⁰⁰
Special selected group of knit shirts for the summer. Many styles. Summer colors. Most all sizes available.



MEMORIAL DAY

..... Lest We Forget!

The eternal flame... A glowing tribute to the countrymen we hold dear. Let it burn brightly in our hearts this Memorial Day and throughout the years as we recall the sacrifices and bravery of our servicemen in their fight to preserve our freedom.



Now, as we are enabled to pause in respect and gratitude, we observe Memorial Day in the tradition of our great nation And we feel privileged to be a part, and to take our part, in all that has contributed to our precious freedom.

Let us now solemnly pledge that these great sacrifices shall not have been in vain.

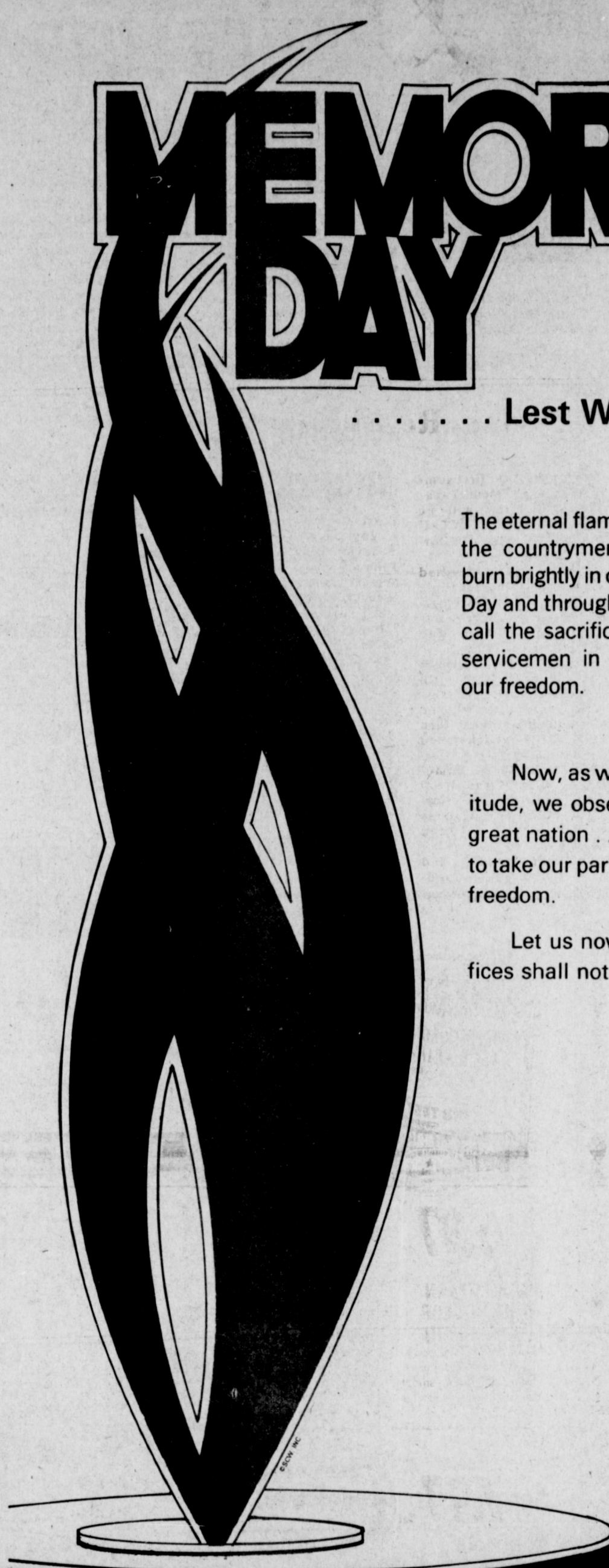

Albertsons Shop For Men

Lee's Western Wear

Farmers Coop Elevator

Black Insurance Agency

Chubby's Beauty Shop

First National Bank

Muleshoe Floral & Gift

Cliff Allen Custom Saddles

Lazbuddie Farmers Supply Inc.

Farmers Spraying Service

Williams Bros. Office Supply

These Following Have Contributed To The Memorial Of Our Service Men:

Western Auto

Muleshoe Coop Gin

North Lazbuddie Gin

Lowe Drilling & Pump

Robert Green Inc.

West Plains Pharmacy

Muleshoe Publishing Co.

Decorators Nursery & Floral

Leo's Blacksmith & Machine Shop

Dot's Shop

Bailey County Electric Cooperative Association

Western Drug

Watson Alfalfa

Clays Corner Gin

Lindsey Credit Jewelry

Spurgeon's Motor Machine

Shipman & Sons Body Shop

Cobb's Dept. Store

Muleshoe Livestock Auction, Inc.

Smallwood-Harmon-Field Insurance

Roy Whitt Chevrolet, Inc.

Claunch Gin

W.Q. Casey Insurance

Cashway Grocery

Earl Ladd & Sons Inc.

Maple Coop Gin

Tide Products

John's Custom Mill

Henry Insurance Agency

Working Wives Fuel Buying Demand

Working wives are continuing to play a key role in fueling the demand for homes, a national survey by the Family Housing Bureau, a public information service of Chicago Title Insurance Company reveals.

In 1978, 86.9 percent of home buyers in the survey were married, up from 85.2 percent in 1977. And of these couples, 56.2 percent of the women were employed in 1978, up from 53.1 percent in 1977.

"It's the income of the working wife that makes it possible for many couples to afford homes these days," a Family Housing Bureau spokesman said.

The survey showed that first time buyers had a median income of \$19,700. However, those with full time working wives had a median income of \$23,880 and those with part time working wives had a median income of \$19,750.

As a group, first time buyers purchased homes with a median price of \$37,500, up from \$36,800 in 1977 and \$31,200 in 1976. But if there was a full time working wife, the median price rose to \$38,700, and if there was a part time working wife, the median price paid was \$46,200.

A couple with a part time working wife probably has children and therefore needs a larger house than a couple with a full time working wife, which may explain why the buyer with a part time working wife pays a higher median price, the Family Housing Bureau noted. Also, the number of buyers with part time working wives in the survey sample was small, which increases the possibility of statistical aberrations.

However, the tendency of buyers with working wives to pay a higher median price is also observed among repeat home buyers. Thus, the median price paid by all repeat buyers who had a median household income of \$24,150, was \$50,900, a change

from \$51,700 in 1977 and \$44,500 in 1976.

The survey noted that the number of full time working wives is greater among first time home buyers than among repeat buyers.

The difference can be attributed to three factors, the Family Housing Bureau spokesman said. First, repeat buyers can cash in on the equity built up in their present home, so there is less need for a second income to support the home purchase.

Second, repeat buyers have larger families so there is a greater chance for the wife to be a full time homemaker. And third, repeat buyers average 35.5 years old while first time buyers average 28.3 years, a fact which correlates with generally higher income for older buyers.

The survey was made by the Family Housing Bureau of Chicago Title Insurance Company as part of its continuing program to foster interest in home ownership. The company issues real estate title insurance, which insures the existence or non-existence of rights to property for lenders and owners. The insurance defends the policy holder's insured rights and pays for any losses if the title insurer is found to be wrong in its determination.

Not taking yourself too seriously is usually a sign of intelligence.



RIBBON CUTTING HELD...Members of the Muleshoe Chamber of Commerce and Agriculture also conducted a ribbon cutting ceremony at the First Street Conoco Wednesday morning. Pictured, from left, are Linda Lee, CoFC secretary; Gordon Wilson; Loy Dominguez, owner; Dave Sudduth; Mayor Charles Bratcher; Curtis Smith; Royce Harris and Paul Poyner.

Nursing Home News

By Joy Stancell

Thursday morning, the residents held exercise and reading sessions.

Members of the Senior Citizens came Thursday afternoon with Terry Bouchelle to play 42 and dominoes.

Mrs. Dawson came Friday morning to hold crafts with the residents, Onnie McDaniel, Maggie London, Edna Henderson, Marie Engram, Lottie Hall, Rose Sebring, Archie Scarlett and Effie Splawn.

Sunday was Open House at the Nursing Home. They wish to thank the Methodist Bell Choir for playing and the group from the Methodist Church that sang. The Auxiliary served refreshments and hosted the Open House.

The Nursing Home and Hospital Auxiliary came Tuesday morning to shampoo and set the women's hair. Those having their hair done were Marie Engram, Maggie London, Edna Henderson, Marie Patton, Annie Brown, Effie Splawn, Lottie Hall, Berdie Phelps, Carrie Boydston, Dora Slaughter, Onnie McDaniel, Gladys Wingo, Clara Angeley and Isabell Wesson.

Tuesday at 11 a.m., the residents held an exercise session.

Carroll Rhodes and Joy Singers from the First Baptist Church came to sing to the residents and served refreshments Tuesday afternoon.

Margaret Jones granddaughter, Jenny Milburn was married Sunday. Mrs. Jones' sister, Eva Hanes and her sister in law,

Geraldine Suiter, came to visit her last week.

Edna Henderson finished the quilt she was making for her new great-granddaughter. She was visited by Mrs. Day, Mrs. Gunner and Lena Hawkins.

Edna Henderson and Marie Engram went to a party given by their adopted granddaughters Friday afternoon. These girls are from Dorine Harbin's Home Economic class. Other residents were given gifts.

Clara Weaver was visited by Loraine Gallman and her son, Jerry Weaver on Sunday morning. Her sons, Jimmy and Chad Weaver came Monday.

Dottie Wilterding goes for a walk nearly every day. Mr. and Mrs. D.B.

West Plains Medical Center Report

ADMISSIONS...

May 21 -- Lou Hail, Lusky Green, Gary Dale.
May 22 -- Rita Lane, Thomas Watson, Ruth Myers, Robert Wariner, Ted Millsap.
May 23 -- Lorene Hatch, Effie Smith, Cephas Roebuck, Carrie Boydston, Kathryn Hancock, Bryon Morris, Jean Treadwell, Millie Jacobs.
DISMISSALS...
May 22 -- Fred Horn, Monica Reynolds and baby girl, Lou Hail.
May 23 -- Winona Marlow, J.W. (Bill) Maddox, Janie Gonzales and baby boy, Ruby Mills, Bessie Davies, Anna Curry, Roy Bayless, Bernice Holde-man.
May 24 -- Lee Roy Cole, W.C. McMahan, Ted Millsap, Lorene Hatch, Rita Lane, Bryan Morris, Paul Hernandez and Billie Hull.

DISMISSALS...

May 22 -- Fred Horn, Monica Reynolds and baby girl, Lou Hail.
May 23 -- Winona Marlow, J.W. (Bill) Maddox, Janie Gonzales and baby boy, Ruby Mills, Bessie Davies, Anna Curry, Roy Bayless, Bernice Holde-man.
May 24 -- Lee Roy Cole, W.C. McMahan, Ted Millsap, Lorene Hatch, Rita Lane, Bryan Morris, Paul Hernandez and Billie Hull.

Head, Lona and Calvin Embry came to visit with her last week.

Georgia Jackson visited her father, Emmitt Wilton.

Willie Steinbock was visited by his wife, Marie.

Visiting with Ed Parks was Donald Patterson. Parks was served a home cooked meal in his room last week. His friends served it.

John Crim's family visited last week.

Mr. and Mrs. Wayne Clark visited his father, Ed. Clark.

Maude Kersey visited Annie Brown.

Onnie McDaniel received a visit from her son, Monroe and Sandra McDaniel of Oklahoma and her uncle, Louie Garth and Mrs. Birdsong.

W.W. Parker's family visited with him.

Guy Nickels was visited by his family.

Mrs. Birdsong visited with Dr. McDaniel.

Mattie Glasscock received visits from her daughters, Levene and Hazel.

Dora Slaughter's daughters visited with her.

Mr. and Mrs. David Bradley and David Jr., visited with his grandparents, Arthur and Chellie Bradley.

Wednesday, Glenda Jennings came to sing with the residents.

The Monthly birthday party was held Thursday afternoon. The Needmore Community Club served cake and punch. Those being honored were Margaret Jones, W.W. Parker and Lucy Cantrell.

Isabell Wesson is a new resident. She is 80 years of age and was born April 26, 1899. She is from Plainview and is a member of the Baptist church.

WT Slates Registration

Registration for first summer term at West Texas State University will be June 4 in the WTSU Activities Center All Purpose Room.

Students will be admitted according to the schedule listed in the WTSU summer catalog, with registration opening at 9 a.m. and concluding at 2:20 p.m.

Classes will begin June 5, and will end July 9 with final examinations. In most cases they will be offered daily, Monday thru Friday, with one scheduled holiday on July 4.

In addition to the numerous regular classes, West Texas State will be offering a series of workshops in education, art and music.

Workshop titles and durations include Land-

scape Painting in Palo Duro Canyon, June 5-12 and June 18-25; Living Textbook Workshop, June 17-20; Seminar in School Behavior of Adolescents, June 5-20; Seminar in Science and Metric Measurement, June 5-20; and Seminar in Communication and Interaction Techniques for Teachers, June 21-July 9.

Other workshops are Orff-Kodaly Elementary Music Workshop, June 11-15; West Texas Choral Music Camp, June 17-23; Choral Conductors Workshop, June 18-22; Guitar Workshop for Teachers, June 18 - 22 and many more.

Crooked people are quick to suspect other individuals.

SLICK UP YOUR PICK UP

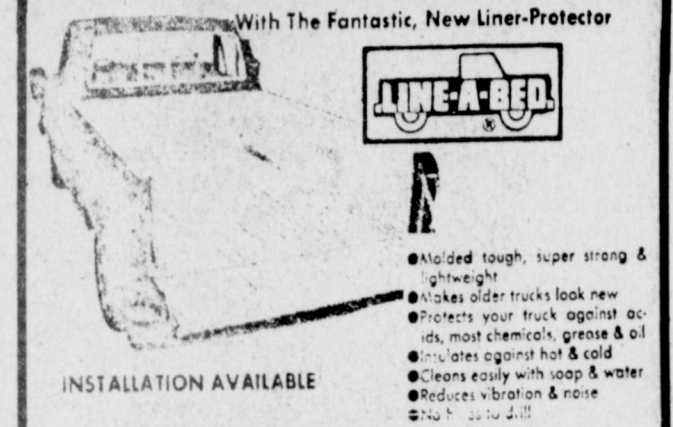

With The Fantastic, New Liner-Protector

● Molded tough, super strong & lightweight
● Makes older trucks look new
● Protects your truck against acids, most chemicals, grease & oil
● Resists against hot & cold
● Cleans easily with soap & water
● Reduces vibration & noise

Installation Available

Sizes to Fit Imports Too!

Johnnie's Safety Center

320 E. Amer. Blvd. 272-3043

Swift
the 24 hour bank

MULESHOE STATE BANK
A FULL SERVICE BANK

101 AMERICAN BLVD. • 272-4561 • Member FDIC

The Lonely Heart

LOST AND FOUND

SGT. BROWN

ferti-lome
Broad Spectrum Liquid Fungicide

Stop brown patch fungus in your lawn, flower beds, and ornamentals.

LAWN FOOD
CONTAINING FUNGICIDE

Prevent brown patch and lawn fungus before it appears.

ferti-lome

POYNORS

103 Main 272-4552

NATIONAL TRU-TEST PAINT WEEK

We're your local independent hardware merchant with national chain-buying power.

True Value
HARDWARE STORES

WOODSMAN SOLID COLOR LATEX STAIN
6.97 Gal.

22 Colors, white
WOODSMAN® SOLID COLOR LATEX STAIN
Hides like paint, accents like stain. Ideal for use indoors and out on smooth or rough-cut wood. LS

TRU-TEST SAT-N-HUE LATEX FLAT WALL FINISH
7.97 Gal.

44 Colors, white
SAT-N-HUE® FLAT INTERIOR LATEX
High-hiding, non-drip washable finish for walls and ceilings. Covers most surfaces in one coat. P

TRU-TEST SELECT HIGH-HIDING LATEX FLAT WALL FINISH
5.97 Gal.

6 Colors, white
SELECT LATEX FLAT WALL FINISH
High-hiding finish for wallboard, wallpaper, plaster, etc. Applies easily, dries fast. A

TRU-TEST SELECT VINYL-ACRYLIC LATEX HOUSE PAINT
6.97 Gal.

4 Colors, white
SELECT LATEX HOUSE PAINT
Resists fumes, alkali, blistering, fading. Low-sheen finish hides surface imperfections. M

X-O RUST
3.97 Qt.

X-O® RUST ENAMEL FINISH
With rust-inhibiting pigments. Non-toxic, bright colors are ideal for children's toys, marking tools, railings, etc. XO

WeatherAll Acrylic Latex House Paint
9.97 Gal.

35 Colors, white
WEATHERALL® ACRYLIC LATEX HOUSE PAINT
Rich, low-sheen finish resists weathering, mildew, fading. High hiding, fast drying. HPX

TRU-TEST E-Z KARE LATEX FLAT ENAMEL
9.97 Gal.

"The Beautiful Brute"
44 Colors, white
E-Z KARE™ LATEX FLAT INTERIOR PAINT
Most stains, grease and grime just wash away. Soft look is ideal for all walls, woodwork. EZ

TRU-TEST SUPREMS MARVELUSTRE LATEX SEMI GLOSS
9.97 Gal.

44 Colors, white
MARVELUSTRE® LATEX SEMI-GLOSS
Durable, scrubable finish resists steam, moisture. Ideal for kitchen, bath and all woodwork. E

TRU-TEST SUPREMS TRU-TEX INTERIOR LATEX TEXTURE PAINT
5.97 Gal.

8 Colors, white
TRU-TEX® TEXTURE PAINT
Add character to old and new walls, ceilings. Hides hairline cracks, tape joints. TP

TRU-TEST SUPREMS POLYURETHANE FLOOR ENAMEL
4.45 QUART

POLYURETHANE FLOOR ENAMEL
Highly durable porch and floor enamel resists water, abrasion. Dries to a high gloss. Colors. DP

Fry & Cox, True Value
HARDWARE STORES

Muleshoe 272-4511

We Will Be Closed Monday, May 28 For Memorial Day

STORE HOURS
MON. - FRI. 7:30 a.m. - 6:30 p.m.
SAT 7:30 a.m. - 5:30 p.m.



SONIC RIBBON CUTTING...Members of the Muleshoe Chamber of Commerce and Agriculture presented ribbon cutting ceremonies at the Sonic Drive In Wednesday morning. Pictured, from left, are Troy Atkinson; Merlyn Neel; Tommy Merritt, owner; Mayor Charles Bratcher; Dave Sudduth; Gordon Wilson and Paul Poyner.

New Solar Systems Energy Seminar Set

The Texas South Plains has an abundance of sunshine. The potential for harnessing that sunpower for use in your home will be the topic of a solar energy seminar here Tuesday, May 29.

The seminar will be at 7:30 p.m. at the Hodges Center, 41st street at University Avenue in Lubbock. It is sponsored by the Home Energy Program of the Texas Agricultural Extension Service and the Texas Agricultural Extension Service.

"Heat from the sun can warm your home and produce hot water," said Mrs. Jane Cohen, Extension agent for home energy, who is conference coordinator. "With predictable increases in the cost of energy, using energy from the sun in down-to-earth applications is becoming more economically acceptable."

Keynote speaker for the free seminar will be Russel E. Smith of Austin, executive director of the Texas Solar Energy Society. He will discuss the future of solar power. Smith will trace the history of the energy crisis and of solar power and outline advantages of using solar energy.

Also on the program are several faculty members and researchers from Texas Tech and Texas A&M Universities, architects, a home builder, and an Extension housing home furnishings specialist. Texas Tech, several commercial firms, the Texas Solar Energy Society and Texas Agricultural Extension Service will display exhibits of solar equipment and information, beginning at 6:30 p.m.

Dr. Ernst (cq) W. Kiesling, professor and chairman of civil engineering at Texas Tech, will present an overview of solar energy for housing. He will discuss homes as a passive system, designed to make maximum use of existing weather conditions, and as active systems with specially constructed solar equipment.

Dr. C.E. Teske, professor of engineering technology at Tech, will look at energy conservation and solar economics. A specialist in energy conservation and solar design and economic analysis, he will discuss the major factors of building design, operation and maintenance, in-

cluding such elements as construction, windows and doors, insulation and heat transfer. He also will analyze the costs for the life cycle of a solar home.

Dr. Bill Stewart, agricultural engineer with the Texas Agricultural Extension Service, will provide homeowners some tips on quality standards and ways to evaluate the materials and workmanship of solar companies.

Carl Childers, professor of architecture at Texas Tech, will discuss the home as a solar collector. His presentation will include such subjects as the home site and orientation, direct gain, storage walls, planning concepts, greenhouses, auxiliary fuel requirements, appearance and some of the legal aspects, such as building codes and zoning regulations.

The family as a consumer unit in the implication of lifestyle on energy use will be discussed by Rachal Wortham. She is an instructor and research assistant in the department of family management.

Maintenance Free Batteries



as low as \$39.87

With Exchange

- Easy inspection for extended life
- Available in sizes to fit most popular cars
- The right battery at the right price

Offer Good Thru May 31

Available at



Ph. 272-4511
401 So. First
Muleshoe Tex.

Three Way News

By Mrs. H.W. Garvin

Mr. and Mrs. Gary Toombs and girls of Muleshoe spent Sunday with the H.C. Toombs.

Mrs. Bob Vinson and Mrs. Marlin Roberts of Morton visited with their mother Bulah Toombs Sunday afternoon.

Mr. and Mrs. Dewey Tucker and Mr. and Mrs. Bell of Sherman, Mr. and Mrs. B.H. Tucker and Mr. and Mrs. D.L. Tucker of Morton were dinner guests in the home of Mrs. Fred Kelley Wednesday.

Oleta Eoff of Amarillo spent the weekend with her sister, the S.G. Long.

Melissa Green of Lubbock spent the week with her grandparents, the Jack Fergusons.

Mrs. Fred Kelley was in Lubbock Tuesday and Wednesday to attend the Senior Citizens round up.

The Three Way drama class put on a play Tuesday evening.

Mr. and Mrs. George Tyson was in Lubbock Thursday night where Mrs. Tyson played for the Senior Citizens dance.

Mr. and Mrs. S.G. Long of Maple and Oleta Eoff of Amarillo visited Mrs. H.W. Garvin Saturday evening.

Mrs. Fred Kelley spent Saturday and Sunday in Morton with her daughter the Jim Emersons and also, Gladys Cranford, another daughter.

Matthew Thompson of Albuquerque, N.M. is visiting his aunt and uncle, the Bobby Kindles.

The community received rain Monday. Amounts varied.

The farmers in the community are almost finished planting cotton and some cotton is up.

SHIP IN CHINA

PEKING -- The S.S. Letitia Lykes, the first U.S. merchant ship to dock in China in 30 years, was greeted by U.S. Ambassador Leonard Woodcock. Chinese officials said the arrival of the 14,662-ton ship marked a "new stage of development in the friendship between the Chinese and American peoples."

OFFICIAL RECORDS

MARRIAGE LICENSES...
William Charles Durham, 21 of Lubbock and Jana Beth Oylar, 22 of Muleshoe.
Stephen Mack Oliver, 28 and Jenny Sue Milburn, 24, both of Muleshoe.

WARRANTY DEEDS...
Elaine Apostoles, James Pugh and Maxine Redwine, heirs of Herbert Theodore Pugh, deceased, to Opal Callis Pugh, Lot 3, block 23, Country Club Addition.
Narciso Lopez Gauna and Nora Gauna to Joe L. Smallwood, NW 1/4 66' of

lots 16, 17, 18, 19, 20, 21, 22, 23, and 24, block 40, Muleshoe.
Joe L. Smallwood to Narciso Lopez Gauna and Nora Gauna, Lot 1, Ladd's Subdivision of block 6, Hillcrest Addition No. 2, Muleshoe.
Joe L. Smallwood to Garza Rafael Franco and Maria Franco, Lots 4, and 5, block 24, Country Club Addition.

Almost any efficiency expert can speed up another man's business.

9.602%
Earn the maximum rate of First Texas Savings. Invest \$10,000 or more in our 28-week Money Market C.D. and earn an annual rate of 9.602%. That's the absolute maximum rate allowable by law — no one can offer you more. Fees, early withdrawal and prepayment penalties or this account. The rate quoted here is available May 24, thru May 30, 1979.

FIRST TEXAS
Savings
(Formerly Lubbock Savings)
763-940
Region Office
1607 Ave. Q, Lubbock
Branch Office
4430 Loop 289, 3024 50th
Rebbed Square
13th & Slide Road
Lubbock, Texas



ATTEND THE CHURCH OF YOUR CHOICE

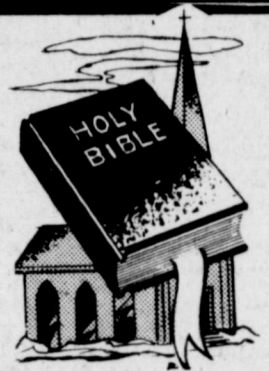

CHURCH OF THE NAZARENE
Ninth and Avenue C
Pat Ridley, Pastor

FIRST CHRISTIAN CHURCH
130 W. Avenue G
Rev. Walter Bartholf
Suncay School 10 a.m.
Worship 11 a.m.

LATIN AMERICAN METHODIST MISSION
Avenue D. and Fifth Street
R.O. Chavez, Pastor

THE COMMUNITY CHURCH
H.D. Hunter, Pastor
Morton Highway

CALVARY BAPTIST CHURCH
James Williams, Pastor
1733 W. Avenue C

FIRST UNITED METHODIST CHURCH
Rev. David Hamblin
507 West Second, Muleshoe

PRIMITIVE BAPTIST CHURCH
621 South First
Elder Bernard Gowens

MULESHOE ASSEMBLY OF GOD
517 South First
Rev. Joe Stone

EMMANUEL BAPTIST CHURCH
Iglesia Bautista Emmanuel
107 E. Third

ISAIAS CARDENAS, Pastor

RICHLAND HILLS BAPTIST CHURCH
17th and West Ave. D
Roy L. Sikes, Pastor

SPANISH BAPTIST MISSION
Rev. Ynes Aleman
East Third and Avenue E

TRINITY BAPTIST CHURCH
314 Ave. B.
Rev. Gene Prevo

MULESHOE CHURCH OF CHRIST
David Cox, minister
Clovis Highway

FIRST BAPTIST CHURCH
220 West Ave E
Rev. J.E. Meeks

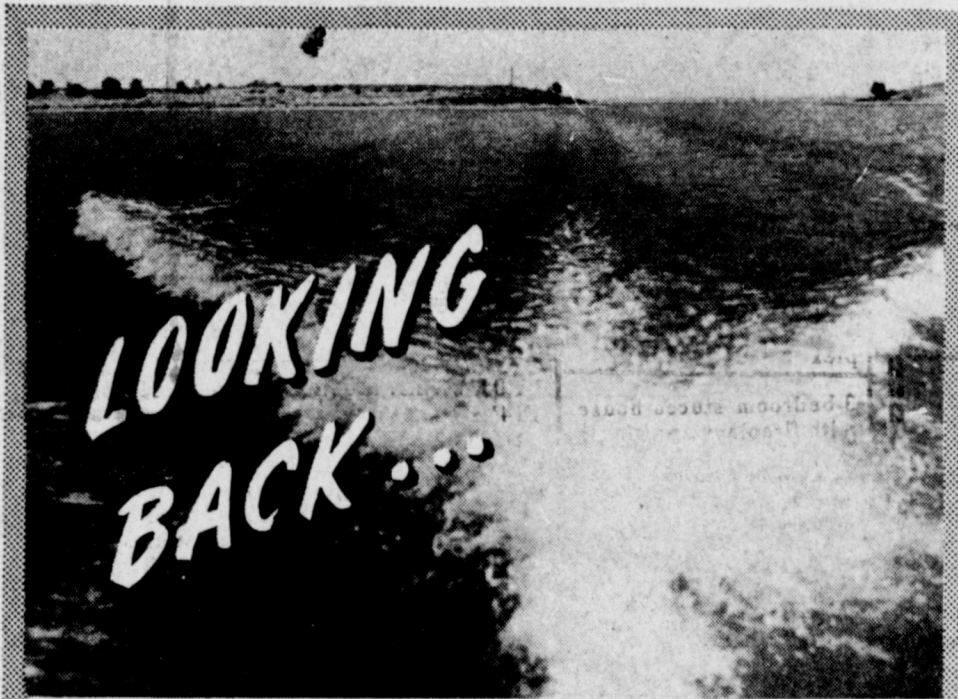

There is a need to look back occasionally to get our bearings for the future. Past experiences often guide future action. What has proved good and profitable in the past will often prove to be the same in the days ahead. Serving God and our country through our churches and through civil and community service has always elevated us as a people and contributed to our image as a free and just country. We will not go wrong in adhering to these practices.

The Church is God's appointed agency in this world for spreading the knowledge of His love for man and His demand for man to respond to that love by loving his neighbor. Without this grounding in the love of God, no government or society or way of life will long persevere and the freedoms which we hold so dear will inevitably perish. Therefore, even from a selfish point of view, one should support the Church for the sake of the welfare of himself and his family. Beyond that, however, every person should uphold and participate in the Church because it tells the truth about man's life, death and destiny, the truth which alone will set him free to live as a child of God.



PROGRESS SECOND BAPTIST CHURCH
Clifford Slay, Pastor
1st and 3rd Sundays

ST MATTHEW BAPTIST CHURCH
West Third
E. McFrazier, Pastor

LONGVIEW BAPTIST CHURCH
Pastor B.C. Stonecipher
Phone 946-3413

SIXTEENTH AND AVENUE D CHURCH OF CHRIST
Sunday - 10:30
Evening - 6 p.m.

WEDNESDAY - 8 p.m.
Terry Bouchelle, Minister

PROGRESS BAPTIST CHURCH
Progress, Texas
Rev. Gearld Albers, Pastor

NORTHSIDE CHURCH OF CHRIST
117 E. Birch Street

SPANISH ASSEMBLY OF GOD
East 6th and Ave. F.
Rev. Hipolito Pecina

ST. JOHN LUTHERAN CHURCH
Lariat, Texas
Herman J. Schelter-Pastor

Sunday School Classes
10:00 a.m.
Worship Services
11:00 a.m.

MULESHOE BAPTIST CHURCH
8th Street and Ave. G.
Bob Dodd, Pastor

JEHOVAH'S WITNESS
Friona Highway
Boyd Lowery, Minister

IMMACULATE CONCEPTION CATHOLIC CHURCH
Father Timothy Schwertner
Northeast of City in Morrison Edition

UNITED PENTECOSTAL GOSPEL LIGHTHOUSE CHURCH
207 E. Ave G
George Green, Pastor

PYROTHERM

NON-COMBUSTIBLE CELLULOSE INSULATION MEETS FED. SPEC. HHI-515C RATED CLASS I (ASTME84) PRACTICALLY PAYS FOR ITSELF

SAVES ON:

- Heating & Cooling Cost Up To 55%
- Vermin & Insect Damage

PROTECTION AGAINST:

- Fire, Dry Rot, Condensation, & Sweating

DOES NOT DETERIORATE GAURANTEED FOR LIFE

OF STRUCTURE

- Blown In Ceilings & Walls
- Sprayed On Interior Walls Of Metal Buildings

FOR FREE ESTIMATE CALL:

Marvin or George Nieman

272-5564 965-2488

Western Drug

114 Main 272-3106

Johnnie's Safety Center

320 E. Amer. Blvd. 272-3043

Lee's Western Wear

1910 W. Amer. Blvd. 272-4663

Bratcher Motor Supply

107 E. Ave. B 272-4288

Cobb's

218 Main 272-5511

Whites Cashway Grocery

'Where Friends Meet & Prices Talk'

Bailey County Memorial Park

'Every Service A Sacred Trust' 272-4383



Margie Hawkins, Manager 272-3412

Watson Alfalfa

Alfalfa Hay 272-4038 272-3552

Dent-Rempe Implement Co.

John Deere Dealer Muleshoe 272-4297

Dari-Delite Drive In

'Take Out Orders' 210 N. First 272-4482

St. Clair's

110 Main 272-4453

State Line Irrigation

Littlefield-Muleshoe-Levelland

Muleshoe Co-Op Gins

First National Bank

'Home Owned' 224 S. First

Attend Church



401 S. First Muleshoe Ph. 272-4511

Western Sprinklers, Inc.
ZIMMATIC CENTER PIVOT SYSTEMS

Lambert Cleaners

Steam Carpet Cleaning Drapery Cleaning 123 Main 272-4726

BUYING? LOOK AT THE CLASSIFIED ADS

Deadline For Classified Ads Is At 11:00 Tuesdays And Fridays

CLASSIFIED RATES
1st insertion, per word -- \$1.11
Minimum Charge -- \$1.80

2nd insertion, and thereafter per word -- \$0.99
Minimum Charge \$1.50

CARD OF THANKS
25 words -- \$3.00
Over 25 words charged at regular classified rates

Classified Display -- \$1.55 per column inch Double Rate for Blind Ads.

DEADLINE FOR INSERTION
11 a.m. Tues. for Thurs.
11 a.m. Fri. for Sun.
WE RESERVE THE RIGHT TO CLASSIFY, REVISE OR REJECT ANY AD.

NOT RESPONSIBLE FOR ANY ERROR AFTER AD HAS RUN ONCE.

BEAUTIFUL NEW HOME FOR SALE
1625 W. Ave. J, ceram tile entry, large living-dining room, kitchen-breakfast, den 3 large bedrooms and 2 full baths, fireplace, bookcases, arches, Amana self clean cerama top stove - oven, large patio, plus other features too numerous to list. For appointment call 272-3183.
8-13s-tfc

Sudderth Realty, Inc.
Box 627 - 109 5th St.
Farewell, Texas 79225
Phone (806) 481-3288 or 481-9149

All on 2 Acres, beautiful 3 bedroom, 2 bath, brick home, double garage, lots of storage, additional.
Double garage, corrals, small good 3 bedroom, 1 bath house, lots of extras, have to see to appreciate. West of Muleshoe.
8-14s-tfc

SMALLWOOD REAL ESTATE
272-4838
232 Main Street
New 3 bedroom, 2 bath brick homes in Richland Hills.
Country Club Addition, 3 bedroom brick home, 1 and 1/2 bath. Small down payment.
Close to 3,000 square feet of floor space, 3 bedroom, 2 1/2 bath, 2 fireplaces, central air and heat. A lot of house. We also have 2 bedroom houses.

Three bedroom, two and 1/2 baths, large 2 car garage, brick house. Has sprinkler system, underground.

FOR COMPLETE REAL ESTATE SERVICE CONTACT JOE AND RICKY SMALLWOOD
8-14s-tfc

HOUSE FOR SALE: 11/2 lot, 904 Hickory, 2 bedroom, large living area, brick, fenced yard, garage, storage building. Call 925-6737. Will show by appointment only.
8-7t-tfc

HIGHWAY 214 NORTH
MULESHOE, TEXAS

TOWN and COUNTRY REAL ESTATE

8 unit Apartment complex

3 bedroom stucco house with fireplace and single garage.

1 Acre rural home sites on pavement, some O.K. for mobile homes.

3 bedroom, 2 bath, all carpet, built-in appliances, edge of town, Highway 214 North.

Two bedroom, 1 bath, all carpets, \$14,000.00.

Have 2 - 3 bedroom brick, 2 baths, double car garage, Country Club Addition, possession at closing.

FARMS RANCHES HOMES
JOHN W. SMITH,
Broker
806-272-4678
or
272-4307
8-19s-tfc

FOR SALE: New 3 bedroom energy efficient brick home, 1 car garage, 1 3/4 baths, wood fence, by J&R Construction. 707 Ave. J.
8-50s-tfc

RICHLAND HILLS HOME
3 bedroom, 2 bath, kitchen - den combination, separate livingroom, fenced backyard, storage house. Complete redecoration 3 years ago. 1912 W. Ave. F. Call 272-3041 after 5 p.m. or 272-4511 daytime for Jim Burgess.
8-21s-8tc

FOR SALE: 3 bedroom, 1 3/4 bath, single garage. Store house with carport in rear. Good location near Richland Hills School. Call for appointment, 272-3797.
8-20s-4tp

We want your business "REMEMBER" REID REAL ESTATE THURSDAY REID
272-3142
8-20s-tfc

FOR SALE: 4 bedroom, 2 bath, livingroom, den, fenced yard, cellar and patio. 1713 Sq. feet, near three schools, \$34,250.00. Call 272-3063 or see at 518 W. 7th.
8-21t-tfc

FOR SALE: 1974 mobile home, 14' x 52'. Call 965-2397.
8-21t-2tp

FOR SALE: 3 bedroom, 2 bath, energy efficient on home on corner lot. Fireplace, covered patio, storage shed, 2 car garage, and much more. Mid-fifties. 1002 W. 7th or call 272-4737.
8-21s-1tc

9. AUTOMOBILES FOR SALE
FOR SALE: 1973 Oldsmobile Cutlass Supreme, 350-V8, new tires, AM-FM, cruise, tilt wheel, well kept, \$1950.00. Call 272-4428 after 6 p.m.
9-20s-tfc

FOR SALE: 1977 Jeep Wagoneer, 26,000 miles, quad-trac, like new, loaded. Make offer. Call 238-1687, Bovina.
9-21t-3tp

FOR SALE: 1963 Ford Galaxy, 390 engine, racing equipment, needs paint, cheap, see at 311 W. 7th or Call 272-4366.
9-21s-3tp

FOR SALE: 1978 4 wheel drive pickup - GMC, 350 engine, approximately 14,000 - Automatic, air conditioner and transmission. Call 965-2696.
9-20s-6tp

FOR SALE: 1974 Ford Gran Torino Brougham. White, vinyl top, good tires, blue interior, fabric seats, eight - track deck optional, Fantastic Condition. See at 311 E. Cedar or call 272-4255.
9-20s-5tc

11. FOR SALE OR TRADE
FOR SALE: 1975 Glastron boat with 85 HP Johnson motor. Very good condition. 617 W. Ave. G or call 87s-5053.
11-21s-2tp

FOR SALE: Mobile Home, 14' x 64', 927-5301.
11-21t-2tp

FOR SALE: 1972 International Semi - truck, 1964 Mack truck, 1965 Mack truck, Grain truck bed. Call 272-3043.
11-17t-tfc

12. HOUSEHOLD GOODS
BURROWS UPHOLSTERING* new address, 118 W. Ave. C in the rear. Phone 272-4255
12-39s-tfc

BOAT STORAGE
Locked inside dark storage, by month or year. Call 272-3330.
15-49s-tfc

FOR SALE: 23,000 BTU refrigerated air window unit, perfect condition. Call 965-2488.
12-21t-2tp

FOR SALE: Frigidaire electric double oven range. Also Wurlitzer Spinnet piano. Call 272-5560 or 272-3897.
12-19s-tfc

FOR SALE: Stereo - AM/FM radio, 8 track and turntable, 2 - 14 inch speakers - \$65.00. Call 272-4144 after 5 p.m.
12-16s-thp

15. MISCELLANEOUS
Custom Designed and Made-To-Order RINGS-N-THINGS BY JEROLLY 918 E Hickory
Phone 272-3163

ASPHALT ROOFING COMPOSITION SHINGLES
new roof and repairs. Free Estimates. Call Collect Ron Foshee 385-5680

LITTLEFIELD ROOFING
15-16s-tfc

SPECIALIZE IN STORM CELLARS AND CONCRETE WORK REFERENCES
CALL
HEREFORD - 364-7448
AMARILLO - 374-8161 or 374-6279
15-19s-8tp

Israel and Egypt approve peace treaty.

ELECTRICAL WORK: Reasonable rates, jobs large or small, Jerry Teaff Electric. Phone 937-4659, Bula 15-31t-tfc

WANT TO BUY... One small Church building. Contact New Covenant Church, Plainview, Tx., Phone 296-2628.
15-20s-4tp

CUSTOM HOME - ADD ON - REMODELING CALL J & R CONSTRUCTION
272-3758
OR
272-4347
15-14t-tfc

THE CITY OF MULESHOE
will be accepting sealed bids for the sale of the following items: 1 - 1970 1/2 T. Chevrolet and 1 - 1973 1/2 T. GMC. Both vehicles will be sold 'as is'. Deadline for submitting bids to the Muleshoe City Hall is Monday June 4, 9 a.m. The vehicles may be inspected at the city barn.
15-21t-3tc

FLEA MARKET OLTON June 2 Free Booths "AT THE SQUARE"
15-21s-2tc

TV & APPLIANCE SERVICE
All Brands Specializing in Zenith, Magnavox, Whirlpool, Kitchen Aide & Maytag Appliances Also Antenna Work Service within 24 hours of call
WILSON APPLIANCE
117 Main Muleshoe 2725531
15-18s-stfc

HAVE TWO HAY WAGONS AND BOBTAL TRUCKS
Can haul 5,000 to 6,000 bales of hay from your fields per day. Reasonable. 1-505-356-4028 or 1-505-359-0634, Portales.
15-21s-3tp

WANT TO BUY 4 or more bedroom house for my growing family. Preferably Richland Hills area. Call Dr. Jerry Gregory at 272-4040.
15-19s-tfc

Public Notice
NOTICE OF THE NAMES OF PERSONS APPEARING AS THE OWNERS OF UNCLAIMED AMOUNTS HELD BY: MULESHOE STATE BANK

MULESHOE, TEXAS
This notice is given and published pursuant to Section 3, Article 3272b, Revised Civil Statutes of the State of Texas, in an effort to locate persons who are the depositors or owners of amounts in accounts that have remained inactive or dormant according to the provisions of Article 3272b for more than seven (7) years. The unclaimed amounts due the depositors or owners listed herein will be paid upon proof of ownership at the office of the named depository within nine (9) months, and if unclaimed thereafter they may be subject to report to and conservation by the State Treasurer in accordance with said Article 3272b.

NAMES OF MISSING DEPOSITORS
Baeza, Joe
Border, Johnny D.
Clement, Wayne
Collum, Edward F.
Cozby, R.M.
Ewalt, Joe T.
Fierro, Pedro
Flores, Celia
Galdeano, Agustin
Hood, Larry Don
Langham, Randall
McHaney, Alejandro
McReynolds, James D.
Navejar, Lena
Rojas, Josephina
Vandyck, Billie Jo
Vela, Yolanda S.
Wallace, Lori Beth
15-21s-1tc



FIRST FLIGHT...Winners in the First Flight of the Ladies' Golf Partnership held recently at the Muleshoe Country Club are, left to right, Jama Brown and Jeanette Precure, first place; Marlene St. Clair, second; and Helen Fritz and Donna Alexander of Clovis, third. Not pictured is Evelyn Riley, second.

MARIJUANA & CANCER
LOS ANGELES-The president of the American Cancer Society says doctors should be able to use marijuana as a last resort to relieve the harsh side-effects of some cancer therapies. Dr. LaSalle D. Leff all Jr. said that evidence does support the fact that it (marijuana) can help the patient.

It is rare for a man, sitting down to a good meal, to suggest to his wife that she is cooking too much.

RENT A NEW 25" COLOR T.V. MAGNAVOX
Mediterranean Cabinet
Phone 272-5531
WILSON APPLIANCE
15-51t-stfc

RENTAL SERVICE
Washers, dryers, televisions, refrigerators. By week or month.
Call 272-5531
WILSON APPLIANCE
117 Main MULESHOE, TX.
15-51s-stfc

BARGAIN
Advance 14 Hybrid Grain Sorghum, dryland or irrigated. Medium to late maturity. Can be seen at the Ranch House Motel.
15-21s-tfc

160 Acres dryland, level, Baileyboro area. WINGO REAL ESTATE
143 N. Westside Ave.
Ph. 385-4684
15-21s-2tsc

Singleton-Ellis Funeral Home
24 Hour Ambulance Service
Ph. 272-4574 Muleshoe

Your electric bill is higher

but there's something you can do!

Summer's almost here and you'll be using your air conditioning more. Your electric bill will probably be higher, but by following a few simple suggestions, you can hold down the cost and get more for your energy dollar. Keep your thermostat set at 78° or higher. And when you're planning to leave for a few days, turn the unit off. Keep drapes and blinds closed to reflect solar heat. Check your attic for adequate ventilation. Make sure you have proper insulation in the attic, walls and around ducts. Replace worn and missing weatherstripping and caulking around doors and windows. Make your home more energy efficient ... and your energy dollar will go further this summer.

SOUTHWESTERN PUBLIC SERVICE

Only YOU can make the difference in your electric bill. Call or write today for one of our FREE booklets.

1. PERSONALS

TRY OUR ALOA VERA
tanning lotion with sun screen.
DORIS WEDEL
224 W. 2nd
Muleshoe
Ph. 272-3332
1-21s-tfc

A COMPLETE LINE OF KOSCOT COSMETICS
CALL
MRS. GLENN SPRAWN
272-4871
1-17s-tfc

WE BUY USED FURNITURE & APPLIANCES
CALL 272-3030
HARVEY BASS
APPLIANCE
1-18s-tfc

3. HELP WANTED

HELP WANTED: at Muleshoe Country Club. Apply in person at the Country Club.
3-21s-4tc

WANTED... Someone to do bookkeeping at B & H Feeders. Contact Candace Manasco at 965-2644 before 5 p.m. or 965-2800 after 5 p.m.
3-21t-tfc

ATTENTION KIDS
Interested in making a little spending money. The Muleshoe Publishing Co. is now taking applications for a paper carrier for the east side of town. Please apply in person at the Muleshoe Journal Office on Second Street
3-5t-tfp

Assistant Office Manager for joint operations - Electric Cooperative and Telephone Cooperative. Must have accounting background. Knowledge of data processing applications desirable. Excellent coverage. Salary - Good, commensurate with qualifications. Contact Bailey County Electric Cooperative, Drawer N, Muleshoe, Texas, for application forms. Deadline, May 28, 1979, AN EQUAL OPPORTUNITY EMPLOYER.
3-19s-5tc

5. APTS. FOR RENT

FOR RENT: Three room unfurnished apartment, adults only. Call 272-5132.
5-14s-tfc

8. REAL ESTATE

FOR SALE: 3 bedroom, 2 bath, 2 living areas, built-ins, double garage, large yard. Call 257-3421 or after 4 p.m. call 272-4920.
8-21t-tfc

FOR SALE: Small well improved place by highway, out of town, will finance. Call 272-3719.
8-15t-tfc

RICHLAND HILLS HOME FOR SALE: Excellent location across from school. Brick, 3 bedroom, 1 3/4 baths, den with fireplace, carpet and paneling like new. Lots of storage, double garage and fenced backyard. Call 272-4391.
8-5t-tfc

HOUSE FOR SALE: 3 bedroom, 1 1/2 bath, fenced yard, 1721 W. Ave. D. Call collect 481-9080 or contact Jerry Roddam.
8-19s-8tp

KREBBS REAL ESTATE
122 W. Ave. C
Ph. 272-3191
All Your Real Estate Needs.
APPRAISALS
8-18t-tfc

FOR SALE: 3 bedroom, 2 bath house. Fully carpeted and drapes, double car garage and patio. 310 W. 16th or call 272-5179 after 5 p.m. or 296-2361 in Plainview, collect.
8-18t-tfc

IF YOU MAKE \$16,000 or less a year and have a good credit rating you can qualify for a new FmHa home. Contact J&R Construction about their FmHa approved homes. Call 272-3758 or 272-4347.
8-50s-tfc

For all your real estate needs Call: GLAZE & GOFORTH
112 Ave. C
272-4208
8-11s-tfc

FOR SALE: Home in Country Club Addition, 902 Juniper. Pay owner equity and assume low interest loan - 8 3/4%. Call 272-4191 for appointment, immediate possession.
8-16s-tfc

HOUSE FOR SALE: One year old, 3 bedroom, 2 bath, 1440 sq. ft., \$39,000. Call 272-3439 after 4 p.m.
8-17s-tfc

HOUSE FOR SALE: Richland Hills 1922 Sq. Ft., 3 bedroom, 2 baths, living room, large panelled den with fireplace, dining room, refrigerated air, huge backyard with storage building, a lot of house for the money. 1733 W. Ave. B. Call 272-4811 or 272-4661 after 6 p.m. Shown by appointment only.
8-19t-tfc

ROBERT RICHARDS REAL ESTATE
111 W. Ave. B
272-4581
Your Listings will be appreciated
Kenneth R. Henry

Equal Housing Opportunity
272-4228
8-16s-tfc



WE RESERVE THE RIGHT TO LIMIT PRICES EFFECTIVE MAY 27- JUNE 2, 1979

Store Hours:
Open 8:00-9:00
Monday - Saturday
Sunday 9:00-8:00



SUMMER REUNION SALE

SHURFRESH **Sliced Bacon** 2 LB. PKG. **\$1.29**
LB. PKG.

SHURFRESH BONELESS SECTIONED & FORMED **Half Hams** LB. **\$1.99**

SHURFRESH **Canned Hams** 3 LB. CAN **\$5.79**

SHURFRESH BEEF **Franks or Bologna** 12 OZ. PKG. **\$1.09**

SHURFRESH MEAT **Franks or Bologna** 12 OZ. PKG. **99¢**

SHURFRESH FINE **QUALITY MEATS**

SHURFRESH PORK **Sausage** LB. PKG. **99¢**

SHURFRESH **Meats** Bologna/Pop Loaf, Salami/Sliced Luncheon Loaf 6 OZ. PKG. **79¢**

SHURFRESH CHICKEN OR **Ham Salad** 8 OZ. CTN. **89¢**

SHURFRESH PIM./JALA. **Cheese Spread** 7 1/2 OZ. CTN. **89¢**

SHURFINE 1-PLY ASSTD. PAPER **Napkins** 60 CT. PKG. **19¢**

SHURFINE ALL PURPOSE **Flour** 5 LB. BAG **59¢**

FOR COOKOUTS BRIQUETS ENERGY CHARCOAL **Lighter** 32 OZ. CAN **69¢**
Energy Charcoal 10 LB. BAG **99¢**

Grocery Specials

- SHURFINE PURE VEG. **Shortening** 48 OZ. CAN **\$1.69**
- SHURFINE GLASS **Applesauce** 25 OZ. JAR **59¢**
- SHURFINE FRUIT **Cocktail** 16 OZ. CAN **49¢**
- SHURFINE YELLOW CLING HALVES/SLICES **Peaches** 16 OZ. CAN **49¢**
- SHURFINE PUNCH-ORANGE GRAPE **Drink** 2 46 OZ. CANS **\$1**
- SHURFINE FANCY **Tomato Juice** 46 OZ. CAN **69¢**
- SHURFINE CS OR WK **Golden Corn** 3 17 OZ. CANS **\$1**
- SHURFINE CANNED **Spinach** 3 15 OZ. CANS **\$1**
- SHURFINE MIXED **Vegetables** 3 16 OZ. CANS **\$1**
- SHURFINE WHOLE PEELLED **Tomatoes** 3 16 OZ. CANS **\$1**
- SHURFINE LIGHT WATER OR OIL PACK **Chunk Tuna** 6 1/2 OZ. CAN **69¢**
- SHURFINE STEMS & PIECES **Mushrooms** 4 OZ. CAN **49¢**

Shell Specials

- SHURFRESH PLAIN/DIP **Potato Chips** 8 OZ. TWIN PAK **59¢**
- SHURFINE TALL **Kitchen Bags** 30 CT. BOX **\$1.49**
- SHURFINE 2-PLY ASSTD. **Bath Tissue** 8 ROLL PKG. **\$1.39**
- SHURFINE POWDERED **Detergent** All Purpose/Blue 49 OZ. BOX **99¢**
- FOR HOUSEHOLD USE 64 OZ. JUG **Shurfine Bleach** **49¢**
- SHURFINE Free Running or Iodized **Salt** 2 26 OZ. BOXES **39¢**
- SHURFINE RATION HIGH PROTEIN **Dog Food** 25 LB. BAG **\$3.29**
- SHURFINE **Tea Bags** 100 CT. BOX **\$1.49**
- SHURFINE EVAPORATED **Milk** 2 13 OZ. CANS **77¢**
- SHURFINE CREAMY OR CRUNCHY **Peanut Butter** 18 OZ. JAR **89¢**
- SHURFINE WHOLE SWEET **Pickles** 22 OZ. JAR **89¢**
- SHURFINE VANILLA **Wafers** 2 10 OZ. PKGS. **79¢**

SHURFINE **Salad Dressing** 32 OZ. JAR **79¢**

SHURFINE EARLY HARVEST **Sweet Peas** 3 17 OZ. CANS **\$1**

SHURFINE REG./DIET ASSTD. **Canned Pop** 7 12 OZ. CANS **\$1**

SHURFRESH BM OR SM **Biscuits** 8 8 OZ. CANS **\$1**

SHURFRESH HALFMOON CHEDDAR OR LONGHORN COLBY **Cheese** 10 OZ. PKG. **99¢**

SHURFINE **Pork & Beans** 4 16 OZ. CANS **\$1**

SHURFINE CUT **Green Beans** 3 16 OZ. CANS **89¢**

- SHURFINE BLACK **Pepper** 4 OZ. CAN **69¢**
- SHURFINE HAM. SLI. **Dill Pickles** 32 OZ. JAR **69¢**

- SHURFINE TOMATO **Catsup** 32 OZ. BTL. **79¢**
- SHURFINE **Mustard** 2 16 OZ. JARS **69¢**
- SHURFINE SALTINE **Crackers** 2 12 16 OZ. BBOXES **\$1**
- SHURFINE MACARONI & CHEESE **Dinners** 4 7 1/2 OZ. BBOXES **\$1**
- SHURFINE MARSH. **Peanuts** 2 7 1/2 OZ. BAGS **89¢**

QUALITY BRANDS AND LOWER TOTAL FOOD PRICES

- SHURFRESH CHEESE **Spread** 2 LB. LOAF **\$1.99**
- SHURFRESH ASSTD. **Ice Cream** 1/2 GAL. SQ. CTN. **89¢**
- SHURFINE ON THE COB **Frozen Corn** 4 EAR PKG. **69¢**
- SHURFINE FROZEN **Orange Juice** 12 OZ. CAN **69¢**
- SHURFINE FROZEN NON-DAIRY **Creamer** 4 16 OZ. CTN. **\$1**

- SHURFINE BROCCOLI **Spears** 10 OZ. CTN. **39¢**
- SHURFINE CRINKLE CUT **Potatoes** 32 OZ. PKG. **69¢**
- SHURFINE FROZEN **Glazed Donuts** 14 OZ. BOX **69¢**
- SHURFINE FROZEN BATTER DIPPED **Fish Fillets** 12 OZ. PKG. **99¢**
- SHURFINE QUARTERS **Margarine** 2 1 LB. PKGS. **89¢**



THIS WEEK'S FEATURE **Salad Fork** PER PIECE WITH EACH \$3.00 PUR. **33¢**

GOLDEN RIPE **Bananas** LB. **29¢**

NEW CROP SWEET **Onions** YELLOW 2 LBS. **29¢**
CALIFORNIA SUNKIST **Oranges** 3 LBS. **\$1**
CALIFORNIA GOLDEN **Carrots** LB. PKG. **25¢**

COKES 6 Pk. 32 Oz. PLUS DEPOSIT **\$1.69**

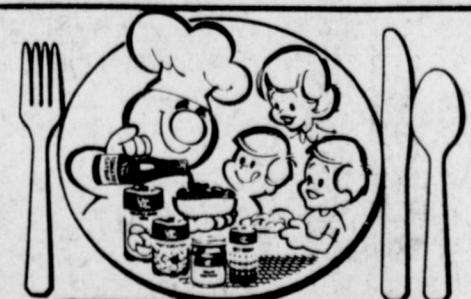

COME TO PAY 'N' SAVE FOR YOUR W I C CARD PURCHASES

Bring In Your Filled Booklet & Get 50¢ Off The Total Grocery Bill With Each Filled Booklet

We Welcome **USDA FOOD STAMP COUPONS**