



BAILEY COUNTY JOURNAL

'The Community of Opportunity-Where Water Makes the Difference'

20¢

WEATHER

April 5 62 29
April 6 79 38
April 7 84 45

Vol. 22, No. 15

8 Pages Today

Published Every Sunday at Muleshoe, Bailey County, Texas 79347

SUNDAY, APRIL 8, 1984

Around Muleshoe

The Muleshoe FFA Banquet will be held on Tuesday, April 10, at 7:30 p.m. in the High School Cafeteria. This is the annual award banquet for all FFA members. All boosters, FFA employers and parents are asked to attend. The meal will be catered by Big Boy's Barbecue of Muleshoe.

The Lazbuddie United Methodist Church will begin their spring revival on April 8 and will run through Friday, April 13. Pastor of the church, Rev. Jimmy Nunn will bring the messages. On Sunday, services will begin at 9:30 a.m. and 7 p.m., with weekday services beginning at 7 a.m. and 7:30 p.m. Local musicians will furnish special music each night.

An organizational meeting of the 1984 Muleshoe Junior Babe Ruth Baseball teams will be conducted at 7 p.m. on Thursday, April 12, at the Richland Hills Baptist Church. All interested persons are urged to attend as officers will be elected and coaches, managers and other support persons be designated at that time.

The Muleshoe City Council will meet on Tuesday, April 10 at 8:30 a.m. in the City Hall. On the agenda will be the consideration of a resolution canvassing returns of the city election held April 7, 1984 and declaring the results of the election.

In the Thursday Journal issue on April 5, the police report indicated that a JoAnn Lopez had been charged with Disorderly Conduct. This was in error. Lopez was the complainant in a March 25 incident in which she filed charges on two others.

The Jennyslippers will hold their quarterly meeting on Tuesday, April 10 at 7:30 p.m. in the Muleshoe Library. All members are urged to attend.

The Lazbuddie's FHA-Young Homemakers will host a Style Show on Tuesday, April 10 at 7 p.m. in the Lazbuddie School Cafeteria. The latest in spring styles will be shown.

Admission is \$1.00 per person over 12.

Muleshoe City Patrol officer Tom Watson has received confirmation of his recent Cont. Page 6, Col. 4

Delwin Jones In Congressional Race

According to Delwin Jones, "Legislative experience makes the difference." In a recent pre-election poll, legislative experience appears to be the reason the Lubbock Democrat led all others in the race for Congress from the 19th District of Texas. Jones established himself while in Austin with a record of performance which voters remember well.



BAND WINS FIRST AT UIL. . . Muleshoe's Mighty M Band won first place in UIL concert and sight reading at district contests last week held at Plainview at the Wayland Baptist University. The band received a plaque for their placing and very complimentary comments from the judges. Shown with the plaque are band officers: Charlie Mata, VP; Chris Hernandez, President; and Barbie Seaton, secretary. Their band director is Anthony Gibson.



HEADED FOR REGIONALS. . . Muleshoe's Girls Tennis team is headed for Regional playoffs in Odessa on April 18-19, after winning first place and the District Championship at the District meet in Abertathy last Wednesday. Those girls who will be competing are: (L to R) Kristi Heathington, Kelly Hamblen, Coach Chris Pro, Stacy Smith and Debra Nieman. Also accompanying the girls as coach will be Bob Graves.

Irrigation Tailwater Loss Reported By Residents

"Though small in number, they sure draw attention to themselves and cause the telephones to ring at the Water District's Lubbock office. We are speaking of irrigators who allow irrigation water to escape from their farms when they begin watering," says spokesman for the HPUWCD#1. Callers to the District office relate the details of losses of irrigation water from producers' farms, referred to as irrigation tailwater, and demand that it be stopped.

The large number of telephone calls received by the District come from a cross-section of the residents of the area. The variety of callers, whether they be bankers, lawyers, businessmen, homemakers, elected officials, neighbors, bus drivers, or mail carriers all are of the opinion that the underground water in this area is a very valuable asset which should not be wasted. Everyone seems to be aware that the ground-water reserves of the area are being depleted and that this depletion is affecting the entire population of the area. The callers often point out that the majority of the irrigators are doing a good job and do not waste water. They express



DELWIN JONES
Board of Editors as Texas Agriculture's Man of the Year. He has been cited by the Texas Water Rights Commission for "interest and dedication in improving Cont. Page 6, Col. 1

little understanding or sympathy for those who habitually waste water. Investigation of tailwater complaints is the responsibility of the Water District's staff. Upon receipt of a complaint, the staff proceeds to document the waste of water through photographs and written memorandums detailing the waste. Follow-up investigations are made to determine if the tailwater waste is a habitual occurrence. The landowner and operator are then contacted and advised that the waste of water is a violation of the law and must be stopped. If no action is taken and the waste continues, the Water District may seek an injunction in the District Courts.

Richland Hills Church Plans Youth Rally

An area wide youth rally will be held on April 14, Saturday at 1 p.m. to 6 p.m. in the Muleshoe High School Gym. There will be a

MYB Directors Meet Monday

Muleshoe youth baseball Board of Directors will hold a meeting on Monday, April 9 at 7 p.m. in the Summit Savings and Loan Community room.

New Farm Provisions Still Await Approval

*** Goes Before Full House Next Week

In a conversation with Bailey County ASCS Executive Director, Danny Noble on Friday, Noble told the Journal that he had not had any indication as to what the outcome of the proposals would be or how they would affect local producers. "I don't know any more than the producers are reading in the newspapers now," he stated, but promised information would be made available as soon as he received it.

Muleshoe P.O. Gets New Postmaster

Postmaster F. A. Sutton, of Lubbock, announced recently. Tipton, 45, who is a native of Lubbock, has served as Manager of the Postal Employee Development Center for the past three years.

April 8 - 14 Set As Library Week In Muleshoe

According to Muleshoe Librarian Ann Camp, Library Week is scheduled during this week, April 8-14. Several events are planned during the week, and the schedule is as follows: Monday - Dedication of the Library as a Texas Heritage Resource Center - Informal Coffee - Honoring Muleshoe Area Authors, and displaying their works all week.

Methodist Church Plans Missionary Conference

The First United Methodist Church in Muleshoe is planning a weekend missionary conference on Saturday, April 14 and Sunday, April 15. "God's People Called to Be Partners in Mission" is the theme of the conference.

Easter Egg Hunt Planned By Jennyslippers

The Easter Bunny will arrive in Muleshoe at a gigantic Easter Egg hunt by helicopter on Saturday, April 14, at 3 p.m. Area youngsters are in for an exciting treat as they gather for the traditional hunt.

The highlight of the event will be when the Easter Bunny arrives by helicopter, bringing the prizes for the lucky winners. Grand prize winners in each of the three age categories will receive a free helicopter ride along with either their mother, grandmother or the Easter Bunny.



GROUNDBREAKING CEREMONIES. . . The Muleshoe Chamber of Commerce and Agriculture held groundbreaking ceremonies Friday at 10 a.m. for the proposed new building of Sudduth and Field Company. Field told the Journal that the building will contain about 3,000 square feet and is expected to be completed in 60-90 days. It is located just north of Dr. Tom Bond's new office in the 100 block of West Second.



COKE

2 LITER

99¢



SHURFINE TRUCKLOAD OF VALUES

HEAVY GRAIN FED BEEF
ROUND STEAK LB.

\$1.79



CENTRAL AMERICAN
BANANAS

3 LBS. **\$1**

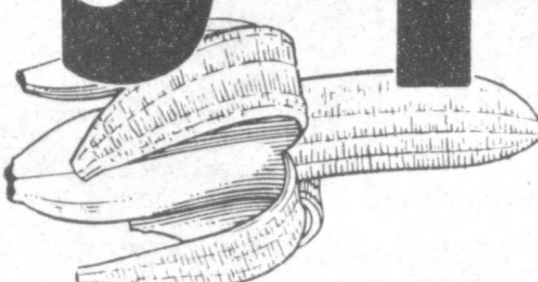

TASTY ACORN
SQUASH

LB. **29¢**

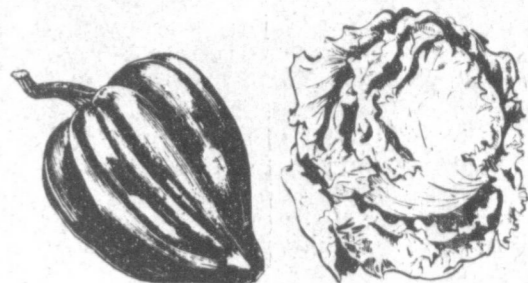

SHURFRESH QUALITY SLICED
BACON 1 LB. PKG. **\$1.39**

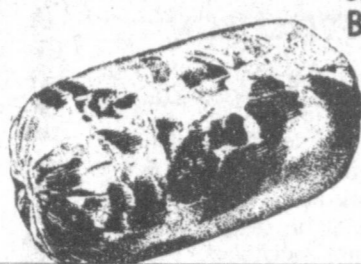

SHURFRESH FULLY COOKED BONELESS HALF OR WHOLE
HAMS LB. **\$1.89** 93% FAT FREE

SHURFRESH SLICED **BACON** 1 LB. PKG. **\$1.39**
OSCAR MAYER REGULAR MEAT **WIENERS** 1 LB. PKG. **\$1.28**
SHURFRESH SLICED MEAT **BOLOGNA** 12 OZ. PKG. **99¢**
SHURFRESH PURE PORK **SAUSAGE** 1 LB. ROLL **99¢**

SHURFRESH PURE PORK **SAUSAGE** 2 LB. ROLL **\$1.97**
SHURFRESH ALL MEAT **FRANKS** 12 OZ. PKG. **89¢**
SHURFRESH ASST. THIN SLICED **LUNCH MEATS** PKG. **39¢**

SUGAR LOAF **PINEAPPLE** EACH **79¢**
GOLDEN RIPE **LEMONS** LB. **39¢**



FIRM AND FRESH **CARROTS** 3 1 LB. PKGS. **\$1.00**
CALIFORNIA RED OR GREEN LEAF **LETTUCE** BUNCH **39¢**

PAGE **BATHROOM TISSUE**
59¢
4 ROLL PKG.
50¢ OFF WITH FILLED BOOKLET

DISHWASHING LIQUID **SUN LIGHT**
45¢
12 OZ. BTL.
50¢ OFF WITH FILLED BOOKLET

SWIFT **VIENNA SAUSAGE**
2.79
5 OZ. CANS
50¢ OFF WITH FILLED BOOKLET

CONTADINA **TOMATO SAUCE**
7.11
8 OZ. CANS
50¢ OFF WITH FILLED BOOKLET

SHURFINE DINNERS **MAC & CHEESE**
3.89
7 1/2 OZ. BOXES
Thrifty McSever

SHURFINE DEVILS FD/WHT/YEL. **CAKE MIXES**
59¢
18 1/2 OZ. BOX
SHURFINE RTS VAN/FUDGE **FROSTING** 16 OZ. CAN **\$1.09**
Thrifty McSever

ALL GRINDS MARYLAND CLUB **COFFEE**
\$2.29
1 LB. CAN
Thrifty McSever

BORDEN 8 OZ **YOGURT**
3/\$1.00
Thrifty McSever

SHURFINE FANCY TOMATO **JUICE**
69¢
46 OZ. CAN
Thrifty McSever

SHURFINE HAMBURGER **SLICED DILLS**
99¢
32 OZ. JAR
Thrifty McSever

BORDEN 1/2 GALLON **BUTTERMILK**
99¢
Thrifty McSever

BORDEN 1/2 GALLON **SHERBET**
\$1.49
Thrifty McSever

| FROZEN FOOD SPECIALS | TOTAL GROCERY SAVERS | FROM OUR SHELVES | TOTAL GROCERY SAVERS | TOTAL GROCERY SAVERS | TOTAL GROCERY SAVERS | FRESH DAIRY SPECIALS |
|--|--|---|--|--|--|--|
| ASSORTED FLAVORS SHURFRESH ICE CREAM 1/2 GAL. CTN. \$1.29 | SHURFINE LIQUID BLEACH GAL. JUG 69¢ | SHURFINE ALUMINUM FOIL 12x25 ROLL 59¢ | SHURFINE MANDARIN ORANGES 2 11 OZ. CANS 99¢ | SHURFINE WHITE OR GOLDEN HOMINY 3 15 OZ. CANS 89¢ | SHURFINE THROWN MANZANILLA STUFFED OLIVES 10 OZ. JAR \$1.39 | SHURFRESH QUARTERED MARGARINE 2 16 OZ. PKGS. 89¢ |
| SHURFINE FROZEN GRAPE JUICE 12 OZ. CAN 69¢ | SHURFINE GARBAGE BAGS 30 CT. PKG. 79¢ | SHURFINE SHEET FABRIC SOFTENER 40 CT. PKG. \$1.39 | SHURFINE FRUIT COCKTAIL OR BARTLETT HALVES 16 OZ. CAN 69¢ | SHURFINE WHOLE OR SLICE IRISH POTATOES 3 16 OZ. CANS \$1.00 | SHURFINE SWEET RELISH 8 OZ. JAR 59¢ | SHURFRESH BTRNLK/SWTMLK BISCUITS 6 6 OZ. CANS \$1.00 |
| SHURFINE FROZEN CUT CORN 20 OZ. PKG. 89¢ | SHURFINE LAWN & LEAF BAGS 10 CT. PKG. \$1.99 | SHURFINE WATER SOFTENER PELLETS 40 LB. BAG \$2.59 | SHURFINE CRUSHED PINEAPPLE 2 NO. 1 FLAT 79¢ | SHURFINE AU GRATIN OR SCALLOPED POTATOES 5 1/2 OZ. PKG. 69¢ | SHURFINE MUSTARD 2 16 OZ. JARS 89¢ | SHURFRESH CINNAMON ROLLS 12 OZ. CAN 89¢ |
| SHURFINE FROZEN MIXED VEGETABLES 20 OZ. PKG. 89¢ | SHURFINE BLACK PEPPER 2 OZ. CAN 39¢ | SHURFINE EVAPORATED MILK 2 13 OZ. CANS 89¢ | SHURFINE APPLE JUICE 64 OZ. JUG \$1.39 | SHURFINE WHOLE PEELED TOMATOES 2 16 OZ. CANS 89¢ | SHURFINE SALTINE CRACKERS 16 OZ. BOX 59¢ | SHURFRESH IND. SLL WRPD. AMERICAN CHEESE 12 OZ. PKG. \$1.29 |
| SHURFINE FROZEN CUT BROCCOLI 20 OZ. PKG. \$1.19 | SHURFINE 100% PURE INSTANT TEA 3 OZ. JAR \$1.59 | SHURFINE NON-DAIRY COFFEE CREAMER 11 OZ. JAR 79¢ | SHURFINE CUT GREEN SPEARS ASPARAGUS 15 OZ. CAN 99¢ | SHURFINE SAUCE FOR SLOPPY JOES 15.5 OZ. CAN 69¢ | SHURFINE CAKE CUP CONES 48 CT. PKG. 99¢ | SHURFRESH HALFMOON CHEDDAR CHEESE 16 OZ. PKG. \$1.99 |
| SHURFRESH COTTAGE CHEESE 24 OZ. CTN. \$1.19 | SHURFINE WAFLE SYRUP 32 OZ. BTL. 99¢ | SHURFINE CHOPPED MUSTARD GREENS 3 15 OZ. CANS \$1.00 | SHURFINE PORK & BEANS 3 16 OZ. CANS \$1.00 | SHURFINE APRICOT PRESERVES 18 OZ. JAR 99¢ | SHURFINE APPLESAUCE 2 16 OZ. CANS 79¢ | SHURFRESH REAL CREAM TOPPING 7 OZ. CAN 99¢ |

Shop and Save... The Thrifty Way!!!

ON SALE THIS WEEK: **DINNER PLATE**
79¢ EACH
YOUR CHOICE OF PATTERN
WITH EACH \$5.00 PURCHASE

401 West American **SERV-ALL** 272-4739
THRIFTWAY
We're proud to give you more!

THRIFTWAY AFFILIATED FOODS INC. MEMBER STORE
PRICES EFFECTIVE APRIL 8-14, 1984
WE RESERVE THE RIGHT TO LIMIT QUANTITIES
WE ACCEPT FOOD STAMPS

Courthouse News

MARRIAGE LICENSES
Francis Leon Wilson and Carolyn Brock Dillard, of Muleshoe.

Arnold C. Archer, Enoch and Mary Reeder Hargett, Muleshoe.

WARRANTY DEEDS
Lanny Knowles and wife, Dovie Knowles to Roy L. Farley and Scotty F. Farley -- All of Lots (31), (32), (33) and (34), in Block Number (5), Lenau Subdivision to the City of Muleshoe, Bailey County, Texas.

Farwell Insurance Agency Inc., a Texas Corporation to Randall Field and David Suduth -- All of Lots 7, 8 and 9 in Block 7, Original Town of Muleshoe, Bailey County, Texas.

Elbert Hamilton and wife, Anna Frances Hamilton to George E. Nieman and wife, Dianne M. Nieman -- (W'ly 20') of Lot (62), and all of Lot (63), and (64), Richland Hills Addition to the Town of Muleshoe, Bailey County, Texas.

Ivan Layton and wife, Eva Layton to Alejandro Aguirre and wife, Cordilia Aguirre -- All of Lots Numbers (22), (23), and (24) in Block Number (3), Original Town of Muleshoe, Bailey County, Texas.

Antonio Jaramillo and wife, Alma Jaramillo to Mark A. Hartline and wife, Margie B. Hartline -- (SW'ly 20') of Lot 4, and all of the (NE'ly 45') of Lot 5, in Block 2, Lakeside Addition to the Town of Muleshoe, Bailey County, Texas.

County, Texas.
Charles L. Faulkner and wife, Y. Carol Faulkner to Joe Mack Wagnon and wife, Beverly Wagnon -- A rectangular tract of land out of Section (39), Block Y, WD&FW Johnson's Subdivision No. 2, Bailey County, Texas.

Katherine Tabez to Robert Alanis and wife, Connie Alanis -- All of Lots 61, 63, 65, 67, 69 and 71, Block Number (6), Pear Street Addition, Town of Progress, Bailey County, Texas.

Karen Black to Robert M.

West Plains Medical Center

PATIENTS IN HOSPITAL
April 4

Grace Scarbrough, Kevin Peterson, Betta Lancaster, Flois Toten, Dewey Stovall, Teresa Rose, Alice O'Brien, Juan Cortez, Jesse Pruitt, Alma Ott, Thurman Bartlett, Amanda Claybrook, Bob Dodd, R. D. Dale, Reuel Kirby, Elvov Simmacher, Robert Gardner, Carol Sexton, baby boy Sexton, Lida Wilhite, Roberto Hernandez, Shirley Aguirre, Opal Talley.

April 5

Grace Scarbrough, Betta Lancaster, Teresa Rose, Alice O'Brien, Jesse Pruitt, Alma Ott, Thurman Bartlett, Opal Talley, Bob Dodd, R. D. Dale, Lida Wilhite, Elvov Simmacher, Robert Gardner, Carol Sexton, baby boy Sexton, Jo Ann Castillo, baby boy Castillo, Juan Cortez, Roberto Hernandez, Joyce Terrill and Shirley Aguirre.

Johnson and wife, Aubrey A. Johnson -- Lot, tract or parcel of land out of the SE/4 of Section 42, Block "Y", WD&FW Johnson Subdivision No. 2, in Bailey County, Texas.

Elias Noe Anzaldua, Jr. and wife, Viola B. Anzaldua to Guadalupe Quiroz and wife, Juanita Quiroz -- The (N 90') of Lot Number (3), in Block Number (36), Original Town of Muleshoe, Bailey County, Texas.

Kevin Lynn Wiseman and wife, Carolyn Kay Wiseman to Newell A. Reed -- All of Lot (3), in Block (4), Lenau Subdivision to the City of Muleshoe, Bailey County, Texas.

Joe L. Smallwood to Alejandro Paez and wife, Virginia Paez -- All of Lot (3), Block (6), Lakeside Addition Number (1), to the City of Muleshoe, Bailey County, Texas.

COUNTY COURT

Barbara Puckett Order of Dismissal; Harmon A. Stotts, Driving While License Suspended, \$100 fine; Roy Pereda Salas, DWI, 30 days jail, \$250 fine; Victoria Cuevas, Order of Dismissal; Albert Ontiveros, DWI, 72 hours jail, \$250 fine.

NEW VEHICLES

Robin Mahaney, 1984 GMC PU, Robert D. Green, Inc. Energas Co., 1984 Green Pu, Robert D. Green, Inc.

Local Woman's

Father Dies

At Lubbock

Funeral services for William Jeff Keese, 79, of Lubbock were held at 3 p.m. Friday, April 6, in W.W. Rix Chapel in Lubbock with Church of Christ minister B.C. Stapleton officiating.

Interment was in Resthaven Memorial Park under the direction of Rix Funeral Directors. Keese died at 11:16 a.m. Wednesday at Methodist Hospital in Lubbock following a lengthy illness.

A native of Vernon, Keese had been a Lubbock resident since 1928. He retired from the Civil Service, working at Reese Air Force Base, in 1970, and was a member of the Sunset Church of Christ. He married Freda Capshaw on Jan. 26, 1935, in Brownfield.

Survivors include his wife; one son, Dan of Lubbock; two daughters, Mrs. Kerry (Pat) Moore of Muleshoe and Mrs. Bob (Jane) Howell of Edina, Minn.; four

brothers, Edmon of Lubbock, Frank of Oklahoma City, Vivian of Houston and Vernon of Lubbock; one sister, Mary Delahunty of Lubbock; six grandchildren; and six great grandchildren. The family suggests memorials to the Sunset School of Preaching or the Lubbock Children's Home.

Sudan News

By Evelyn Ritchie

The C. & D Floral of Sudan has joined the Red Book Floral Services which will expand their ability to wire flowers world wide. This service is one of the newest wire services and one of the fastest growing and is comparable to FTD.

Christie Phillips visited during some of the spring break in Muleshoe with her grandparents, Mr. and Mrs. Morris Phillips.

Among children who have been confined to their homes due to the chicken-pox are Kelli Baker, Levi Obenhaus, Michael Phillips, Toni Lowrance, Grant Gatewood and Antonio Moto-all first grade students.

Jill Reid has returned home from the hospital after having undergone a tonsillectomy last week.

CORRECTION - In last week's edition it was stated that Robert and D'Ann Galloway are parents of a daughter, Emily Beth. It should have read Robert and D'Ann Pierce. Our apologies.

Mr. and Mrs. Gary Ray and girls vacationed in Abilene this past week.

Mrs. Marie Beckett was taken by ambulance to the Muleshoe Hospital Tuesday.

Mr. and Mrs. Doyle Terrell have returned home from Truth or Consequen-

ces, N.M. after having vacationed there for the past several weeks. Their daughter, Matt Sanders of Tuttle, Okla. is here visiting with them this week.

Bessie Lamb of Levelland visited Tuesday with her parents, Mr. and Mrs. George Collins and she took her mother for a medical checkup. Also visiting were another daughter, Mr. and Mrs. Uel Tittle, Brenda, Brandi and Andy of Lubbock.

Mrs. J.C. Wells was in Lubbock Wednesday for a checkup.

Former Area

Doctor Dies

At Weslaco

Memorial services for Dr. Dudley Lancaster, 73, of Weslaco were held Wednesday, April 4 at John Knox Village Chapel in Weslaco. Lancaster died Monday in Weslaco. Dr. Lancaster was born August 13, 1910, in Plains, N.M. and moved to Clovis, N.M. in 1920, with his parents and graduated in 1931, from New Mexico Military Institute in Roswell. He began his medical training at Texas Tech in Lubbock and graduated from Baylor School of Medicine in Dallas. He practiced medicine in Muleshoe, Portales, N.M., and Clovis, N.M. He served as public health officer in Raton from 1947, until 1950.

In 1952, Dr. Lancaster moved to San Benito where he specialized in Anesthesiology until his retirement in 1979. He was a member of San Benito Masonic Lodge number 65 and the First Presbyterian Church of Weslaco.

Survivors include his wife, Mardelle; one daughter, Marlene Bedwell of Albuquerque, N.M.; one son, Scott Lancaster of Santa Fe, N.M.; five grandchildren; three great grandchildren; four brothers, Dr. George Lancaster of Weslaco, Cade Lancaster of Clovis, N.M., Bill Lancaster of Corsicana and D.L. Lancaster of Ann Arbor, Mich.; one sister, Sally Trent of Clovis, N.M. and numerous nieces and nephews.

Contributions may be made to the Rio Grand Children's Home in Mission, Tx 78572.

Juan Cortez

Services Held

Saturday

Services for Juan E. Cortez, 68, were held at 2 p.m. Saturday, April 7 in the Ellis Funeral Home Chapel of the Chimes with the Rev. Reuben Rivera, pastor of Iglesia Bautista Getsenani in Friona officiating, assisted by the Rev. Luis Campos, pastor of Templo el Buen, Muleshoe and Rev. Juan Soto.

Burial was in Bailey County Memorial Park under the direction of Ellis Funeral Home. Cortez died at 11:40 a.m. Thursday in West Plains Medical Center.

A native of Brownsville, Cortez was born March 16, 1916, and moved to Muleshoe in 1957, from Brownsville. He was a farmer and a member of the Templo Baptist Church of Friona.

Survivors include two sons, Vicente Cortez of Lazbuddie and Joe Cortez of Muleshoe; three daughters, Mrs. Juanita Vasquez and Mrs. Mary V. Lucio, both of Hereford, and Mrs. Olivia Martinez of Canyon; one step brother, Julian Garza of Edinburg; and 17 grandchildren.

15 MISCELLANEOUS

PARMER COUNTY APPRAISAL OFFICE
P. O. BOX 56
Bovina, Texas 79009
Interprise 83371
****MAY 1st DEADLINE****

Exemptions -- Personal and Business. Homestead Exemptions only if ownership began after January 1, 1983. Over 65 Exemption if turned 65 after January 1, 1983. If you were signed up last year, no need to sign up this year. These records are permanent.

Also due by May 1, 1984, rendition of business, personal (inventories) and personal (vehicles). Businesses must render inventory every year.
15-15s-1tc

BEST IN THE FIELD SPRING BREAK PARTS SPECIALS

BUY CASE LUBRICANTS AND GET:
• \$25.00 off Case Ag filters • \$10 Savings Certificate
• FREE Systemgard Kit PLUS

Save up to \$20.00 on Case Batteries.

Now is the time to get your equipment ready for the field with quality Case Ag parts. Save on Spring maintenance parts!

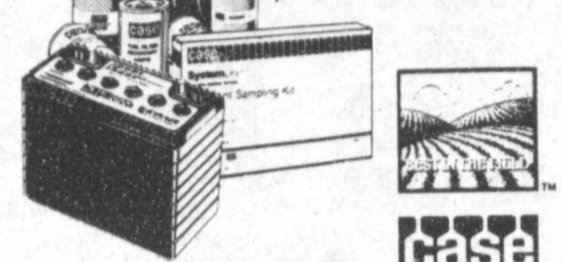

Now Through 00/00/00!

Reynolds & Young

803 W. Amer. Blvd 272-4236

When Atari Talks It Pays To Listen

- Stock Quotes
- Education
- Record Keeping
- Loan Analysis
- News Wires
- Home Entertainment
- Complete Line Of Computer Furniture

Computer Supplies Available

322 MAIN



272-3113

Atlas - Hotpoint - Magic Chef

Rick's Repair Service

Open For Business: January 2, 1984
To Repair All Small Appliances & Lawnmowers

Rick T. Galt, Owner

Maple (806) 927-5595

STORE FIXTURES LIQUIDATION SALE

April 7th & 8th

Sat. 9 - 8 p.m. Sun. 1 - 7 p.m.
8 - 7 p.m. (MST) 12 - 6 p.m. (MST)

- ★ Shelving ★ Showcases ★ Garment Racks
- ★ Refrigeration Equipment ★ Cash Registers
- ★ Fire Extinguishers ★ Hangers ★ Safe
- ★ Much More

Clearing Out Two Stores

Gibson's Building

1200 W. 21st

Clovis, New Mexico

EVERYDAY LOW PRICES ON AIR CONDITIONER SUPPLIES

PADS 24X36 28X31 30X36 **\$1.99**

MOTOR COMPLETE 1/2 HP GENERAL ELECTRIC 2-SPEED **\$76.99**

HOOVER
Service Clinic
Saturday
April 14
From 8 - 4

BEARINGS
\$1.75 EACH

WATER PUMP
WESTERN SPECIAL
\$9.99 UP

TUBING
\$3.49

Fry & Cox, Inc.

402 S 1st

272-4511



Effective Thru Apr. 14

MULESHOE ONLY!

SUNDAY ONLY Automotive Values

Pick-Up Tool Box

74.95

Has key lock, low profile for unrestricted rear vision. Baked-on enamel, heavy steel construction. No. 1-A.

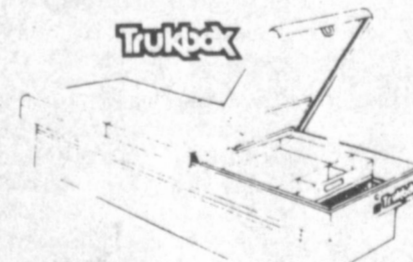

Delta D

Deluxe Pouring Spout

99c

Quaker State

30 W

89c

Quart



Castrol

Oil Filter

1.79

Choose from CF-1A or CF-35

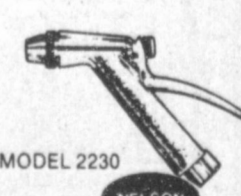

Reminder Hose Nozzle

4.99

Adjustable nozzle tip. Brass and zinc construction.



Havoline

30 Wt.

89c

Quart



Pennzoil

30 W

95c

Quart

9 oz. WD-40

1.19

Helps prevent rust.

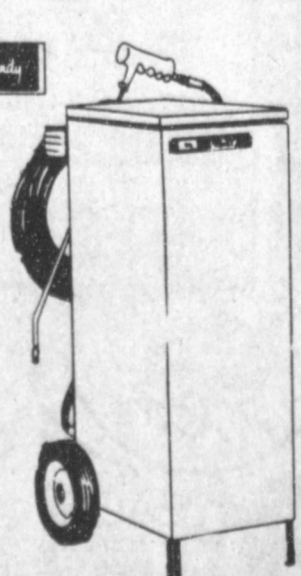

1000 Lb. Pressure Washer

\$530

1000 lb. pressure can be used for cleaning engines and makes car washing much easier.

Gift Reception Fetes Miss Lawren Hall

Miss Lawren Hall, bride elect of Ralph Thompson, was feted with a gift reception Saturday, March 31 from 8 until 10 p.m. in the home of Mr. and Mrs. Charles Lenau.

Finger sandwiches, cheese balls, vegetables and dip were served along with champagne punch, from a table accented with peach and aqua linen runners. A silver candelabrum with peach candles, entwined with peach and aqua silk flowers, adorned the table.

Special guests included: Mr. and Mrs. L. B. Hall, father of the bride elect, and Mr. and Mrs. Perry Hall of Dallas, brother of the bride elect.

Out of town guests included Rev. and Mrs. Vernon Strickland, Mr. and Mrs. Walter Hoskins, Mr. and Mrs. James Barrow and Mrs. Elizabeth Barnett, all of Clovis, N.M.; Mr. and Mrs. Bill Bolding and Mrs. Jeff Bass, of Midland; Mr. and Mrs. Buck Johnson of Lub-

bock and Mrs. Randy Munz of Perryton.

The hostess gift was an oil painting. Hostesses for the occasion included Mrs. Flo Brown, Mr. and Mrs. Ben Chapman, Mr. and Mrs. Sam Damron, Mr. and Mrs. Kirk Dean, Mr. and Mrs. Herbert Griffiths, Mr. and Mrs. Bernard Phelps, Mr. and Mrs. Eric Smith, Mr. and Mrs. Roy Winkle and Mr. and Mrs. John Young.

WOTS Weekly Meeting

Millie Mitchell was the hostess for the Thursday, April 5th WOTS luncheon at Summit Savings and Loan. The meeting started at 10 a.m. with games until lunch time. Following lunch, games were played again.

It was reported that Lydia Wright and her husband, Dub, are now back in Muleshoe and living at the Muleshoe Manor.

Members present at the meeting included: Kay Madry, Pauline Gwinn, Lois Martinec, Mildred Williams, Nora Flanary, Lydia Wright, Pat Cummins, Bertha Welkener, Marie Hendrix. LaJune Duren, Patti Ogea, Ramona Engram and Millie Mitchell.

Hostesses for the April 12 luncheon will be Pauline Gwinn and Lydia Wright.

For more information on WOTS you may call either LaJune Duren at 272-4045 or Mildred Mitchell at 272-5474.

Ho-oh-sick! That's the Chinese word for delicious.

At one of the world's finest Chinese restaurants, Peng's in New York City, food experts who leave sometimes tell owner Jimmy Soon not only ho-oh-sick but also goong-hay-fat-chay!

Meaning: I wish you prosperity!



LAWREN HALL AND RALPH THOMPSON

Creative Woman

By Sheryl Borden

Upholstering furniture will be the topic on "The Creative Woman" show on April 10 and 14 on KENW-TV. Jo Ann Emmel, Extension Housing Specialist with the Cooperative Extension Service in Las Cruces will discuss measuring the item to be upholstered, how to determine if it's worth upholstering, and discuss repairing the springs before the fabric is applied. Other important points will be covered during the presentation.

On April 12 and 15, the topics will be decorative gourds and popcorn butters. Jim Sais, Extension Horticulturist in Albuquerque will

discuss the interesting history of gourds and will demonstrate how to paint the buffalo gourds and create beautiful items. Sais will discuss how to grow certain varieties and will display some of the gourds he has collected and painted.

Do you know why popcorn pops? Guest Nina Swan, Director of Consumer Relations with the National Oats Co. in Cedar Rapids, Iowa has an interesting story she will share with viewers. She will also talk about the nutritive value of popcorn and will compare the calories in corn popped in a hot air popper with corn popped in oil. Mrs. Swan will prepare two very tasty popcorn butters.

"The Creative Woman" is produced and hosted by Sheryl Borden. The show airs at 12 noon on Tuesday and Thursday, at 2:00 p.m. on Saturday and at 7:00 p.m. on Sunday on KENW-TV. Viewers can request copies of printed materials offered on the show by calling on the toll-free telephone lines. The numbers are: New Mexico: 1-800-432-2361, out-of-state: 1-800-545-2359 and Portales: 562-2112.

Muleshoe Art Association Meets Tuesday

Muleshoe Art Association will meet Tuesday, April 10 at 2 p.m. in the community room of the Muleshoe State Bank for a business meeting then will go to the Art Loft, 1529 American Blvd. for the program on Creative Framing by Marie Lenau and Cara Juan Schuster.

Each artist is asked to take an unframed painting. Dues for the Art Association will be collected.

It was reported that the Spring Show will be May 17-18-19 and 20. The judge will be Oliver Parsons from Rexburg, Idaho. He is a western artist and was head of the art department at Ricks College for 20 years.

The week following the show he will hold a two day workshop. Those interested in taking these classes should contact Cara Juan Schuster.

Mrs. Schuster has been named Artist of the Month for April at the Muleshoe Public Library.

Minutes of the previous meeting and roll call were read by Fern Davis, secretary. The financial report was given by Adele Tompkins, finance secretary. Ruby Green made a donation of an afghan to the Lodge. With each donation of 50 cents made to the Lodge you will receive a chance on the afghan. The drawing will be held on Memorial Day.

Patsy Chance's commission as Lodge Deputy was read by Fern Davis. Mrs. Chance was then presented to the Lodge.

Refreshments were served by Joyelene Costen, Nita Griffith and Juanita Busby.

Rebekah Lodge Meeting Held Tuesday

The Muleshoe Rebekah Lodge No. 114 met Tuesday evening with Noble Grand, Dimple Sims presiding.

Twenty members were present.

The American flag was presented by Juanita Busby, flagbearer, escorted by Warden, Dorothy Chance and Conductor, Joyelene Costen. The opening prayer was given by Thursie Reid, Chaplain, with the accompanying music by Janie Robinson, musician.

Minutes of the previous meeting and roll call were read by Fern Davis, secretary. The financial report was given by Adele Tompkins, finance secretary. Ruby Green made a donation of an afghan to the Lodge. With each donation of 50 cents made to the Lodge you will receive a chance on the afghan. The drawing will be held on Memorial Day.

Patsy Chance's commission as Lodge Deputy was read by Fern Davis. Mrs. Chance was then presented to the Lodge.

Refreshments were served by Joyelene Costen, Nita Griffith and Juanita Busby.

Lazbuddie Young Homemakers Host Senior Citizens

The Lazbuddie Young Homemakers held their annual "Senior Citizens Appreciation Day" on Thursday, March 8, in the Lazbuddie School Cafeteria.

The Senior Citizens were invited to speak to the Young Homemakers about events in their lives. They told stories about crossing the prairie with their parents in wagons, the dust bowl days, what the Lazbuddie community was like when they arrived, the Big Square Community, family backgrounds, and the children they reared, and teaching school.

The Senior Citizens who attended were: Mrs. Ernestine Steinbock, Mrs. Della Daniel, Mrs. Irene Thorn,

Sudan Senior Citizens Meeting Held

The Sudan Area Senior Citizens met on Monday, March 26 for their regular meeting with 46 present. It was announced that 36 members have signed up for a defensive driving course to be held in the near future. Other members expected to register for the course.

The group will hold a garage sale on May 3, 4 and 5 and it was reported that articles are being accepted and should be priced as brought in. Following a business meeting, refreshments and fellowship were enjoyed by the group.

The next meeting will be held April 23 and all members are urged to attend.

Mrs. Fred Wilbanks, Mrs. Nola Treider and Alfred Scott.

Special guest was Mrs. Mary Hargett, who accompanied Scott and told many interesting things about him.

The Young Homemakers served refreshments to the Senior Citizens and presented them with gift certificates

to Furr's Cafeteria.

The Young Homemakers held a short business meeting to discuss plans for the Lazbuddie Young Homemaker/FHA Style Show, scheduled for Tuesday, April 10. They also made plans

to conduct a blood pressure clinic at the Lazbuddie School for the building of more playground equip-

ment. Suggestions were taken for the use of this money.

Members present were: Debbie Magby, Joann McDonald, Janette Thorn, Debbie Weir, Cindy Cargile, Lana Copp, Janice Bradshaw, Reta Mimms, Ellen Gallman, Vickie Burch, and advisor, Cassandra Cargile,



LAZBUDDIE SENIOR CITIZENS... The Lazbuddie Young Homemakers honored the senior citizens of the Lazbuddie community recently. (L-R) Mrs. Ernestine Steinbock, Mrs. Irene Thorn, Mrs. Della Daniel, Mrs. Fred Wilbanks, Mrs. Nola Treider and Alfred Scott.

Find Big Buys In The Classified Section (all 272-4536)

Ellis Funeral Home Pre-Need Funeral Plans

Guaranteed By Texas Department of Banking Price Frozen at Time of Purchase

FILING SHORT FORM NOT SIMPLE," SAYS H & R BLOCK

Two different short forms and new deductions make short form filing more complicated this year.

You may not be eligible or it may not be to your advantage to file one of the two short forms. The short forms, including the new 1040EZ, can only be used by taxpayers meeting certain strict requirements. You are limited in deductions on the short forms. Using the wrong form could cost you money, or even mean an audit.

knowing H & R Block's personal, courteous, and competent service is yours... at a very reasonable price. One Day Service is also available for your convenience at any H & R Block office.

H & R Block's tax preparers are trained to know which of the forms - 1040EZ, 1040A, 1040 - gives you the maximum tax advantage for your individual requirements.

See your telephone directory for the office nearest you or call

272-3332

TAX ACCOUNTING WRITE UP QUARTERLY REPORTS

Robin E. Davis

TAX SERVICE

806/385-6825

2433 S. FARWELL AVE. LITTLEFIELD, TEXAS 79339

BOSS IS GONE SALE

"Three Days Only"

"10 Good Reasons to Save"

Employees Have Gone Crazy

With Savings For You

321 Main Muleshoe

| | |
|--|---|
| Reason # 1 Gladys Says Sell... Poly-Spun THREAD 10 for \$1 Apparel Lace TRIMS 10 yds \$1 | Reason # 6 Albert Says Sell... ANTHONY'S DRESS SLACKS for Men 12.97 |
| Reason # 2 Brenda Says Sell... LADIES CANVAS ESPADRILLES 8.97 ea | Reason # 7 Randall Says Sell... TWO-POCKET DRESS SHIRTS Long Sleeve Solids 5.97 |
| Reason # 3 Anna Says Sell... LADIES KNIT TOPS • Chesterfield • Donkenny regular to 15. 9.97 | Reason # 8 Joyce Says Sell... ALL LORRAINE DAYWEAR • Slips • Camisoles • Panties 20% OFF |
| Reason # 4 Tonie Says Sell... LEVI BENDOVER SLACKS Basic and Fashion Colors 16.97 | Reason # 9 Agnes Says Sell... TWO-TONE BATH TOWELS • Extra Large • Heavy Weight 3 for 9.97 |
| Reason # 5 Yolanda Says Sell... JUNIOR CHEENO'S SLACKS Basic and Belted 16.97 | Reason # 10 Marian Says Sell... LEVI KNIT JEANS • Saddleman Cut 18.97 |

ANTHONY'S

TEXACO OIL AT TRUCKLOAD PRICES!

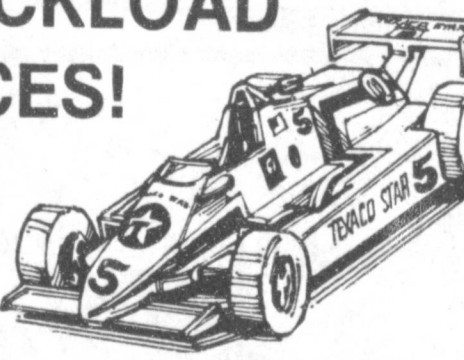

YOU ASKED FOR IT YOU GOT IT. THE RIGHT PRICE ON OIL.

Havoline 10-40 \$1.09 QT.

Havoline 10-30 85¢ QT.

What a buy!

Fry & Cox, Inc.

402 South 1st

272-4511

True Value HARDWARE STORES

BARGAIN OF THE MONTH

Bissell Always ready for a quick cleanup



White Supplies Last 9.99 Carpet Sweeper Picks up almost anything - nails, crayons, paper clips. Self-adjusts for floor or carpet. Quantities Limited

True Value HARDWARE STORES

HARDWARE VALUE OF THE MONTH

9.77 Our Price Min's Rebate 7.77 Final Cost

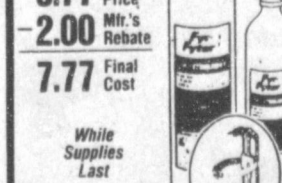

White Supplies Last Home & Auto Twin-Pack Fire Extinguishers Includes compact extinguisher for auto, workshop, etc. and larger size for home. 1021D Quantities Limited

True Value HARDWARE STORES

TOOL VALUE OF THE MONTH

MECHANIC



White Supplies Last 2.89 Heavy-Duty Steel Hacksaw Frame Holds 10-in. blade (incl.) or 12-in. size in any of 4 different positions. Pistol grip. 100MM Quantities Limited

MEMBER 1984 TEXAS PRESS ASSOCIATION

1. B. Hall President
James W. Hall Vice President
Shirley Foster News Editor
Pauline Harris Secretary
Chris Williams Advertising Manager
Sumner Hall Bookkeeper

Subscription Rates: Single Copy \$1.00, 12 Issues \$11.00, 24 Issues \$21.00, 36 Issues \$31.00. Payment in Advance. Single Copies Sold at 50¢.

Published by Bailey County Journal, P.O. Box 100, Muleshoe, Texas 79347.

Fry & Cox, Inc.

401 S. First

272-4511

Tammy Elder Honored With Baby Shower

Tammy Elder was honored with a baby shower Sunday, April 1 from 2:30 until 4:30 p.m. in the home of Elinor Yerby. Guests were greeted by the honoree and Mrs. Yerby and registered by Monica Henry.

Tonya Wall served banana slush punch and thumbprint cookies from crystal appointments. The serving table was covered with a white linen cloth and accented with a miniature fruit tree in bloom with tiny Care Bears, suspended from branches with satin ribbons tied with multi-colored bows. The honoree's corsage was made of white baby socks.

Special guests included: Ardys Nowell, Ruth Wimberly, Ivy Wall, and Kay Elder.

The hostess gifts were a

high chair, stroller and the center piece from the table.

Hostesses for the occasion included Elinor Yerby, Monica Henry, Glenda Dale, Martha Young, Jan Kinard, Kanetha Foster, Jo Dean Neel, Blanca Anzaldua, Linda Orozco, Pam Atwood and Becky Otwell.



TAMMY ELDER

Three Way News

By Mrs. H.W. Garvin

Toby Tyson from Levelland spent Thursday until Saturday with his grandparents the George Tysons.

Mrs. Bill Dupler and daughter spent Saturday in Sundown visiting her mother.

Mr. and Mrs. Jack Furgeson were in Lubbock Thursday on business.

Mrs. T.D. Davis from Lubbock visited her children the Allen Davis family and the Tommy Terrel family and attended the Three Way Baptist Church Sunday.

Mr. and Mrs. Jim McClung and family from Cash, Oklahoma spent the week end visiting Mrs. Minnie Dupler to help her celebrate her 82nd birthday.

Mr. and Mrs. S.G. Long spent the week end in Canyon and Amarillo to help celebrate their granddaughter Tifeny Travathans first birthday.

Mr. and Mrs. Leon Dup-

ler from Andrews visited his mother, Mrs. Minnie Dupler Sunday afternoon.

Mr. and Mrs. S.G. Long returned home Tuesday after spending several days in Canyon and Amarillo

visiting their children.

Mrs. Jack Furgeson from Maple and her daughter Mrs. Mark Corkery from Levelland were in Lubbock Thursday shopping.



LULLABY SHOWER. Mrs. Irene Duarte Madrid was recently honored with a lullaby shower at Morton. Special guests included: Gloria Duarte, mother of the honoree, of Morton; Avelina Madrid, mother in law of the honoree, of Muleshoe; Bertha Duarte of Midland and Mary Ann Anzaldua of Muleshoe, sisters in law of the honoree. Hostesses for the occasion included (R-L) Elsa Mendoza, Mary Salas, Geneva Leirs, Gina Molina, Sylvia Dutchover, Irene Madrid (honoree), Estella Duarte, Cynthia Dutchover, Hope Flores and Lenora Granado.

Hobby Club

Muleshoe Hobby Club met Thursday, April 5 in the community room of Muleshoe State Bank with Mabel Caldwell presiding over the business meeting. Mae Provence read the minutes of the previous meeting and they were approved.

A letter was read from Myrtle Wells, who is in the hospital in Lubbock.

Several articles were on display. Francis Bruns was hostess for the day. The next meeting will be Thursday, April 19, with Mrs. Jo Wilson as hostess.

The 15 members present included Opal Robison, Bernice Amerson, Mabel Caldwell, Jane Williams, Edith Fox, Francis Bruns, Polly Clark, Mae Loyd, Mae Provence, Fiddle Shafer, Ethel Julian, Vickie Hendrix, Ola Epperly and Myrtle Chambliss.

Edith Fox drew the hostess gift.

Anna Marie Taylor

Mr. and Mrs. Kenny Taylor of Belton are the proud parents of a daughter born at 2:58 a.m. April 2 in Kings Daughters Hospital in Temple.

The young lady weighed seven pounds and one ounce and was 20 inches long. She has been named Anna Marie. She is the couple's first child.

Grandparents are Mr. and Mrs. Bill Taylor of Muleshoe and Mr. and Mrs. Cecil Owens of Ft. Worth.

Kayla Sharell Copp

Mr. and Mrs. Ricky Copp of Lazbuddie are the proud parents of a daughter, Kayla Sharell, born at 6:19 a.m. Wednesday, March 28 in Central Plains Regional Hospital.

Kayla Sharell weighed four pounds eight and three fourths ounces and was 17 inches long. She has one brother, Jody, seven years of age.

Grandparents are Mr. and Mrs. Jacky Duke and Mr. and Mrs. Bill Womack, all of Floydada and Mr. and

Mrs. Gene Copp of Lubbock.

Great grandparents are Dollie Cantrell and Mr. and Mrs. A. D. Jester, all of Floydada and Martha Copp of Lubbock.

Zachary Ryan Burris

Mr. and Mrs. Randy Burris of Irving are the proud parents of a son born at 2:05 a.m. on March 19 in the Irving Community Hospital in Irving.

The young man weighed six pounds 14 ounces and has been named Zachary Ryan. He is the couple's first child.

His grandparents are Mr. and Mrs. Bobby Burris of Muleshoe and Mr. and Mrs. Kenneth Stice of Wolfthor.

Great grandparents are Mrs. Esther Magby of Muleshoe, Mrs. Eudora McCortley of Lamesa and Mr. and Mrs. Burt Stice of Tahoka.

Emily Beth Pierce

Mr. and Mrs. Robert Pierce are the proud parents of a daughter born at 9:44 a.m. March 18 in the Methodist Hospital in Lubbock.

The young lady weighed seven pounds four ounces and was 19 and three fourths inches long. She has been named Emily Beth.

Grandparents are Mr. and Mrs. Ransom Galloway and Mr. and Mrs. Carl Perkins, all of Lubbock.

Michael Edward Castillo

Mr. and Mrs. Edward Castillo of Friona are the proud parents of a son, Michael Edward, born at 6:45 p.m. April 4 in West Plains Medical Center.

Michael Edward weighed seven pounds six ounces and is the first child for the couple.

Grandparents are Mr. and Mrs. Michael Garcia and Mr. and Mrs. Mitalde Castillo, all of Friona.

Great grandparents are Mr. and Mrs. Mike Garcia, Mr. and Mrs. Frank Candia, Mrs. Guadalupe Costillo and Abigail Espenza.

Cody Blane Radford

Mr. and Mrs. Blane Radford of Muleshoe are the proud parents of a son born at 3:51 a.m., March 10 in South Plains Hospital at Amherst.

The young man weighed seven pounds three ounces and has been named Cody Blane. He has an older sister, Leslie Ann, five years of age.

Grandparents are Ann Richards of Muleshoe and Neal and Shirley Radford of Earth.

Great grandparents are Mr. and Mrs. Clarence Mitchell of Farwell and Mary Bingham of Anville, Kentucky.

Paula Ellison

Receives Degree

Paula Ellison, daughter of Mr. and Mrs. Joe Ellison of Sudan, graduated from Texas Tech in December, receiving her Bachelor of Business Administration with emphasis in Accounting.

While attending Texas Tech, Paula was a member of the Chi-Omega Sorority, serving as membership chairman and was a member of Rho-Lambda, and was a member of the B.A. Council and Tech Accounting Society.

She is presently working in Lubbock and working on her CPA. Paula is a Sudan High School graduate.

Get Acquainted Coffee Honors Diane Dot

A coffee introducing Diane Dot, bride elect of Gary Wrinkle, was given Saturday, March 31 from 10 until 11:30 a.m. in the home of Mrs. Roy N. Wrinkle with Mrs. Bill Bolding, sister of the groom, assisting with the hospitalities.

Refreshments of sweet breads, blueberry muffins, fresh fruit with juice and coffee were served by Mrs. Matt Phelps and Mrs. Tommy St. Clair. Also assisting with the guests were Mrs. Eric Smith and Mrs. Harold Allison.

Special guests were Darlene Dot and Mrs. Joe Dot of Midland, sister and mo-

ther of the honoree.

Wrinkle and Mrs. Dot will exchange wedding vows on July 21 in the First Baptist Church of Midland.

Among the folks who have our sympathy are the innocent souls who order from seed catalogs and expect crops that look like the pictures.

Now that we have days for practically everything else why not set one aside for the purpose of honoring the men and women who mind their own business.

Bridal Selections

For

Stacy Barnhill

Bride-Elect

of

Glen Killough

Antiques & Junk

109 S 1st

272-5275

Hire the Right Man for the Job!

CONDRA FOR CONGRESS

GARY D. CONDRA

Agricultural Economist Democrat

Pd. Pol. Adv. by Condra for Congress Comm. P.O. Box 64309, Lubbock, Tx 79464 Tommy Swann.

WE WANT TO HELP SHAPE UP MULESHOE

THE FITNESS CENTER

FEATURING Nautilus

And Raquetball

(Now Under Construction)

We Are Now Adding

Raquetball!

Hurry In! Charter Memberships Going Fast!

Stop By Our Temporary Office

At 1420 N. Prince

For More Information

Stop By And Register

For Trip To Mazatlan

Mexico!

You Might Win!

Buy 1 Membership

Get Second 1/2 Price

During Preopening Sale!!

(No Purchased Required)

Call 762-3775

Classified Ads
Are The Link
Between Buyer And Seller
Call 272-4536



ROBERT D. GREEN, INC.

2400 W. AMERICAN BLVD. - MULESHOE, TEXAS 79347

— HOME OF THE GREEN MACHINES —

Terry Yell

Sales Representative



Five Point

\$10.59

HI PROTEIN DOG FOOD

- A 26% crude protein dog food.
- Formulated for hard working dogs.
- For peak conditioning and performance.

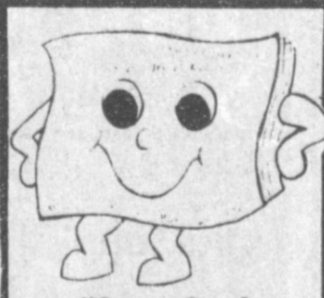

Classified Advertising Brings Great Results Call 272-4536

ferti-lome Crabgrass Preventer PLUS LAWN FOOD

Stop Crabgrass and feed your Lawn

Easy to apply!

Prevent Sandburrs

ferti-lome

FOR A GREENER LAWN

ferti-lome

LAWN FOOD + IRON

BAKER FARM SUPPLY

1532 W. American

272-4613

Wally's business has expenses ... so does ours.



SPS EXPENSES

COAL & NATURAL GAS
POWER PLANT OPERATIONS
RETAINED EARNINGS
INTEREST & STOCK DIVIDEND EXPENSES
TAXES & OTHER EXPENSES

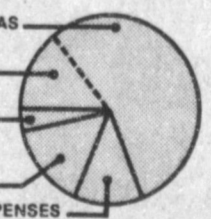

When Wally's milk shake business expenses are less than his sales, he earns a profit. At the end of the day, he counts his money and subtracts his costs. If his expenses for ice cream, milk, syrup, cups and straws are less than his total income from sales, he earns money. Otherwise, he loses money.

When you pay Southwestern Public Service Company for your electric service each month, you help pay the expenses of making and delivering electricity. Two-thirds of this money

helps pay the expenses of running the power plants that use coal and natural gas as boiler fuel to make your electricity, and the expenses of getting the power to you. Other expenses are taxes, interest and any earnings which help build the power plants, transmission and distribution systems for your electric future and which pay stockholders and other investors for the use of their money.

Letting you know how your payment is spent is another way we're ...

Working to justify your trust



SOUTHWESTERN PUBLIC SERVICE COMPANY

Stout Boutique

Blouses • Dresses • Sportswear • Sleepwear
36 to 54 14 1/2 to 26 1/2 30 to 48 Lg. to 4x

Now Open

519 Main St.

Clovis, New Mexico

Owner, Lil Schreck

505-762-9224

Tail Water Loss

Cont. From Page 1

against landowners and operators who were habitual violators. Receipt of an injunction transfers responsibility for fines or punishment for tailwater waste to the District Court. Any further waste is considered an act of "contempt of court." "Contempt of court" citations for tailwater waste carry a maximum fine of \$500 for each occurrence and a maximum sentence of six months in the county jail. The court might also choose to direct the sheriff to padlock the well(s) to prevent any further waste of

Jones...

Cont. From Page 1

the Texas Law of Water Rights."

He is a self-made farmer-businessman, a native of Lubbock and a graduate of Lubbock High School and Texas Tech. He is a charter member of the High Plains Agriculture Research Foundation and Plains Cotton Growers and a past president of the Lubbock County Farm Bureau.

He and his wife Reta have two children, Lanny and Melodie, both Tech graduates. There is one grandson, three-year-old Gregg Snodgrass.

"As long as legislative experience remains the issue," the veteran lawmaker says, "the West Texas voter can come out top in Washington." Paid Pol. Adv.

MHS Band

Cont. From Page 1

more disappointed than anyone because this bunch of kids worked so hard and

Postmaster...

Cont. From Page 1

Tipton served as Postal Operations Analyst for seven years prior to his being assigned to the PEDC Manager's job. He is married to Barbara Tipton. They have three children, Debbie, Gary and Wendy.

The Tiptons are very active in the Baptist church activities. He has been with the Postal Service for 26 years and has an excellent background for the postmaster's job.

The new postmaster states that his family is looking forward to becoming a part of the Muleshoe community. He invites customers to visit the post office and get acquainted.

water if the violators persist in violating the court order.

In addition to the injunctions received through the courts, tailwater waste violators should be aware that there are damages for which they could be held liable. If the tailwater waste occurs on a public road or roadway and an accident were to occur as a result or partially as a result of the loss of water, the producer of the water could be held liable. Additionally, should damages occur to another landowner's property as a result of the tailwater losses, the producer of the water could be held liable for property damages as well as loss of crops.

Some methods being used to control tailwater runoff are: 1) the use of borders to hold the water on the land; 2) the use of a tailwater return pit and tailwater return system to capture and reuse the water; 3) the installation and use of sprinkler systems; and 4) a new method of furrow irrigation using a surge time control valve.

According to state law (Chapter 52, Vernon's Annotated Civic Statutes) and Rule 1 (5) of the High Plains Underground Water Conservation District No. 1, irrigation tailwater waste is described as "Witfully causing, suffering, or permitting underground water produced for irrigation or agricultural purposes to escape into any river, creek, or other natural watercourse, de-

pression, or lake, reservoir, drain, or into any sewer, street, highway, road, road ditch, or upon the land of any other person than the owner of such well or upon public land."

Farm Program...

Cont. From Page 1

The target price is that price that farmers are guaranteed for their crops. Representative Kika de la Garza D/Tx. said "this is the best we could do, and I hope it helps the farmers." However, Rep. Tom Harkin, D/Iowa, called the bill a cruel joke on the American farmer--there isn't one thing in it that is going to solve the real problems."

Methodist...

Cont. From Page 1

wife are spending six and one half months with the United Methodist Churches in Northwest Texas in order to share their experiences with the churches in Sierra Leone.

Activities for groups of all ages will continue through the weekend. On Sunday, the day will begin in the church parlor, with a coffee for both men and women, followed by a discussion led by Lerina Bockari in which she will tell about the churches in her native land. At the same time, children from kindergarten to sixth grades will meet with Rev. Bockari in the church's recreation room.

A covered dish dinner at 6:30 p.m. in the fellowship hall will be provided for by those attending. Following the meal, Rev. Bockari will lead a mission sharing time and will present a slide show of the African country, at 7:15 Sunday evening.

A men's breakfast at 7:30 a.m. will begin the Sunday schedule, and the guest speaker will meet with the men at that time. During regular Sunday School time beginning at 10 a.m., Mrs. Bockari will meet with the adult Sunday School classes in Fellowship Hall. Rev. Bockari will address the junior and senior high school classes in the recreation room. In the morning worship services, Rev. Bockari will be in charge, with these beginning at 11 a.m.

Faith promise pledges will be made during the morning services.

Rally...

Cont. From Page 1

plans to attend the rally. "This will be a fun way to spend a Saturday afternoon," he said. The rally includes all youth in the sixth grade and over. Sanders also stated that "events such as this could bring the youth of our community together in Christian fellowship." The youth rally is sponsored by the Richland Hills Baptist Church.

New Board Members Will Take Oath

The Board of Trustees of the Muleshoe Independent School District will meet in a regular session on Monday, April 9, beginning at 7 p.m. in the School Administration Building at 514 West Avenue G.

Items on the agenda rather than those that are normally handled include the canvassing of election results of the April 7, 1984 Trustee Election. The oath of office will then be administered to newly elected members of the board.

Board members will then reorganize the board for the coming year by electing a president, vice president and secretary.

Several informational reports are scheduled to be heard at this meeting, including an update on the MISD testing and counseling program, which will be presented by the Muleshoe school counselors.

An update on House Bill 246, regarding public education will also be heard, along with an update on recommendations from the Select Committee.

Library...

Cont. From Page 1

encyclopedias on which bids will be taken.

The proceeds from the book-sale have always gone to books or improvements to the Library. This year, \$100 will be spent on the purchase of Texas History books.

Mrs. Camp said that if anyone has a Texas History book they would like to donate to the Library, bring it in a box set out for this purpose, or to give money to buy or partly buy a book, put it in an envelope, with your name, and drop it in the box. When the book is purchased, the purchaser's name will be on a plaque in the front of the book.

Muleshoe...

Cont. From Page 1

appointment to the Regional Alcohol Abuse Advisory Committee of the South Plains Association of Governments. He was nominated by the Bailey County Commissioners to serve on the Alcohol Abuse Board for Bailey and Lamb Counties. "Advisory bodies of SPAG perform a critically important function of benefit to both the staff and the Board of Directors. We are confident that both you and SPAG will benefit from your active participation," said Henry Rieff, president.

board will consider accepting bids on items listed "for sale" by the school district; and will consider approval of campus budgets for the 1984

-85 year. Approval of the 1984-85 budgets for office of assistant superintendent for Curriculum, Director of Special Education, and Director of Special Programs. The board will also consider appointing school auditors for the 1983-84 school year and will consider offering incentives to teachers taking masters level courses.

Personnel considerations will be taken care of in Executive Session and then regular session will be resumed to consider appropriate action following executive session.

There will also be a report by the Superintendent on activities and correspondence prior to adjournment.

Commissioners

Meet

Monday

The Bailey County Commissioner's Court will meet in a regular session at their regular meeting place in the courthouse on Monday, April 9 beginning at 10 a.m. and continuing until all business is concluded.

The following items are on the agenda for the Monday meeting. Budget amendments, review of county treasurer's and departmental reports.

Also to be considered is the resolution regarding taxation of motor vehicles. Other miscellaneous items will also be considered, according to Gordon H. Green, County Judge.

Golden Gleams

If you pay not a servant his wages he will pay himself.

-Thomas Fuller.

Choose none for thy servant who have served thy betters.

-George Herbert.

A good servant hears, but doesn't hear. He is nothing but eyes and feet.

-J.C.F. Schiller.



The Journal has been authorized to announce the following candidates for public office:

SHERIFF

Tom Watson
Bob Henderson

TAX ASSESSOR /COLLECTOR

Kathleen Hayes

STATE SENATOR

Bill Sarpalius

U.S. CONGRESS

Don R. Richards

Tom M. Richards

Gary D. Condra

Dr. John Selby

Delwin Jones

COMMISSIONER

Precinct 1

R.L. Scott

G.L. Hoss' Gibson

R.O. Gregory

Marshall

'Catfish' Williams

COMMISSIONER

Precinct 3

James Warren

Joey Kindle

COUNTY ATTORNEY

Linda Guelker

Re-elect James Warren

Commissioner Precinct III
Bailey County

The Taxpayers Candidate

Experienced & Conservative
Pd. Pol. Ad.

Come & Meet

John H. Selby

CANDIDATE FOR REPRESENTATIVE
19th DISTRICT OF TEXAS



AT THE DEBATE

BAILEY COUNTY COLISEUM

Mon., April 9 - 7:30 - 9:30 p.m.

INTEREST-FREE 'TIL 1985

OR CASH REBATE THROUGH APRIL 1984

JOHN DEERE 40- TO 300-HP TRACTORS



Choose the John Deere tractor power size you need, finance with John Deere, and no interest will be charged until January 1, 1985. Or, through April, 1984, you can take the cash rebate in lieu of waiver as shown in the chart, lower right.

Special discounts on John Deere tillage tools: Buy a new John Deere tillage tool between now and April 30, 1984, and we'll give you a discount from the base price—10% off any field cultivator, disk, mulch finisher, mulch tiller, or chisel plow; 5% off any moldboard plow; and \$350 off a 250 SpraCart sprayer. That means, for example, you'd save more than \$1,500 on a 24-foot mulch finisher.

Special deals on Max-Emerge planters: Using special allowances from John Deere, we're cutting the price on all Max-Emerge planters...but only through April 1984. With the price of seed so much higher this year, you need the proven ability of a Max-Emerge planter to deliver maximum germination and uniform emergence more than ever.

Titan combines interest-free 'til the '84 harvest: Finance a new 4420, 6620, 6622 Hillside, 6601 PTO, 7720, 7721 PTO or 8820 Combine with John Deere and pay no interest charge until 1984 harvest season in your area. Or take a cash rebate in lieu of waiver through April 1984.

Double cash rebates worth up to \$1,600 on John Deere hay and forage tools: This offer covers new square and round balers, mower/conditioners, SP hay windrowers, and PTO forage harvesters. Buy any one now and get a cash rebate...PLUS a certificate entitling you to a double cash rebate for purchasing a second tool any time before April 30, 1985. See us for details.

Special financing offer on used tractors and combines: Interest charges will be waived to July 1, 1984 on all used tractors and to January 1, 1985 on all used combines purchased from your dealer through April, 1984.*

| Cash rebate in lieu of Waiver on Tractors | | Cash rebate in lieu of Waiver on Tractors | |
|---|--------------------|---|--------------------|
| Model** | Waiver on Tractors | Model** | Waiver on Tractors |
| 40-hp 1250 | \$ 600 | 120-hp 4250 | 2,000 |
| 45-hp 2150 | 700 | 140-hp 4450 | 2,100 |
| 50-hp 2255 | 750 | 165-hp 4650 | 2,600 |
| 55-hp 2350 | 825 | 190-hp 4850 | 2,900 |
| 65-hp 2550 | 950 | 185-hp 8450 4WD | 3,400 |
| 75-hp 2750 | 1,100 | 235-hp 8650 4WD | 4,200 |
| 85-hp 2950 | 1,300 | 300-hp 8850 4WD | 5,200 |
| 100-hp 4050 | 1,850 | | |

*Availability of John Deere financing subject to approval of credit.
**A similar financing rebate offer applies to any 40 Series Tractors remaining in inventory. See your dealer.

WE'LL MAKE YOU A GREAT DEAL...

AND ALL THROUGH APRIL, JOHN DEERE WILL MAKE IT EVEN GREATER

DENT-REMPE

1516 W. Amer. Blvd.

272-4296

Muleshoe Tx.

Leon (Tuffy) Dent

Ronnie Dent

AUCTION

Saturday April 14, 1984

6:30 p.m. N. Mexico

7:30 p.m. Texas

High Plains Furniture

2021 East 2nd Street
Clovis, New Mexico
Phone: (505) 762-2581

Lamps End Tables Bedroom Suits
Tools Living Room Suits
Office Chairs Saddle Filing Cabinets
Lots More Dinette Suits Mirrors

Knowles Auction Service
Txe - 025-0969

RANDGEAR®

Now Available

Randolph Gearhead

20 Hp. to

750 Hp.

WE CAN SAVE YOU MONEY — COME IN AND CHECK WITH BUTCH OR R. O. BEFORE YOU BUY

Leo's Blacksmith & Machine

310 W. American Blvd.

272-4418

Re-Elect

R.L. Scott

Commissioner

Precinct 1

May 5, 1984

Your Vote & Support Greatly Appreciated

Pd. Pol. Adv.

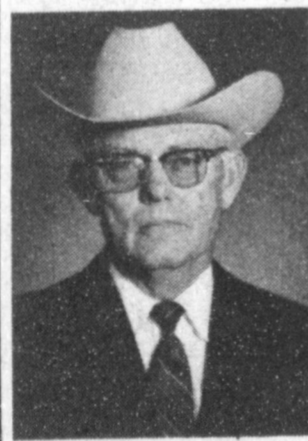

NOTICE!

The Coupon Books

SOLD BY

GIRL'S SOFTBALL TEAMS

WILL BE HONORED

ONLY

Tuesday-Wednesday & Thursday

(NO WEEKENDS)

AT

EL NUEVO LEAL'S

1542 W. American

272-3294

BUY
SELL
AND
TRADE
WITH...

CLASSIFIED ADS

DEADLINE FOR CLASSIFIED ADS IS TUESDAYS AND FRIDAYS 11:00 A.M.

CLASSIFIED RATES
1st Insertion Per Word...\$15
Minimum Charge...\$2.30
2nd Insertion Per Word...\$13
Minimum Charge...\$2.00
CARD OF THANKS
Per Word...\$20
CLASSIFIED DISPLAY
\$1.70...per column inch
BLIND AD RATES
50% more
DEADLINES
11 a.m. Tues for Thurs.
11 a.m. Fri. for Sun.
WE RESERVE THE RIGHT TO CLASSIFY REVISE OR REJECT ANY AD. NOT RESPONSIBLE FOR ANY ERROR AFTER AD HAS RUN ONCE.

5. APTS. FOR RENT
FOR RENT: 1 bedroom apartment, unfurnished. Some bills paid. Call 965-2188 or 272-4754. s5-8t-tfc

Large 3 room furnished apartment. Carpeted, Paneling, Utilities and cable paid. Call 272-4025 after 5 p.m. or weekends. r5-10s-tfc

8. REAL ESTATE FOR SALE
Nice 2 bedroom, 1 bath & garage in Lenau Addition. Central Heat, Large Kitchen, Patio. Mid 20's. 272-3123. b8-7s-1tp-stfc

FOR SALE BY OWNER: 3 bedroom, 1 bath house. Call 272-4583 before 5:00. After 5:00, 272-3985. c8-12s-tfc

LAND FOR SALE
19 1/2 Acres - Just right for Texas Veteran's Loan. Good Cultivated Land. 2 miles NW of Muleshoe on County Road. Call 272-5183 h8-14t-1mc

UNIQUE!!! Beautiful 3 bedroom, 2 bath custom-built home. Fireplace, central air, basement, 2 enclosed court-yards, lots of storage, much more! By owner. 1807 W. Ave. 1. 806 / 796-1133. a8-14s-8tc

SMALLWOOD REAL ESTATE
232 Main
272-4838

Nice 3 bedroom, 1 bath, fruit trees, fenced yard. Will take late model pickup down payment.

Nice 3 Bedroom, brick, 2 bath, 2 car garage, 2 storage bldg. Fireplace all electric, lots of insulation. Storm Windows.

For Rent -- 2 Bedroom, 2 Bath Apartment with Stove & Refrigerator. s8-12s-tfc

Henry Realty
111 W. Ave. B
Muleshoe
272-4581

3 Bedroom - 1 Bath - 1 car garage in Lenau Addition.

800 Acres West of Muleshoe on HWY Excellent Improvements. Priced Right to Sell. Owner Financing.

38 Acres West of Muleshoe, 6 Inch Well, Side-roll, All Wheat.

One Acre Sites for Home Construction. 3 Miles of Muleshoe on HWY, 3 lots remain. h8-8t-tfc

FOR SALE BY OWNER
Large Brick Home on 10 acres. Plus 32' x 50' insulated shop building, small barn, fruit orchard, excellent well with sprinkler system. Locate 2 1/2 miles from city limits. \$93,500. Call 272-4957. m8-4s-stfc

Krebs Real Estate
201 W. Ave. C.
Telephone 272-3191
Appraisals
See our lots on Hwy 84E. We specialize in farms. k8-15s-tfc

9. AUTOMOBILES FOR SALE
For sale-1977 Mercury Marquis PHONE 272-3227 or 272-3113

For Sale - 1973 Pontiac, Runs good, Work car. \$350. Call 272-5317 after 6 p.m. Also: Collectors Item: 1960 Chevrolet El Camino Pickup. Call 272-5317 after 6 p.m.

10. FARM EQUIP. FOR SALE
FOR SALE: Avenger 3 Wheel Hoe Hands with spray tanks attached. Call First National Bank. 272-4515. 10-21t-tfc

11. FOR SALE OR TRADE
For Sale: To be moved, approx 900 sq. ft., one bedroom, one bath, House. \$4,950. 272-3157 or 272-4832. 11-15s-2tp

For sale 1983 crystal mobile home. 14x56, 2 bedroom, 1 bath, partially furnished. Small down payment, and assume loan. Call 272-5678. 11-15s-2tc

For Sale: 6 inch pump, 130 feet column pipe. 30 hp. electric motor and switches. 20 ft. stock trailer, and 16 ft. stock tr and other utility trailers. Kenneth Wilhite, 272-4975 w11-14s-tfc

FOR SALE: Timex Sinclair 1000 computer. 16K R.A.M. Oqwerty type keyboard T.5. 2040 Thermal Printer B.W. TV and software. \$300.00 Phone 806-946-3381. 11-14s-3tp

House for Sale, 4brdm. 2 bath, storm windows, on 2 lots, has cellar. 211 Sudan St. 227-2236, Sudan. 11-14t-3tp

FOR SALE YAMAHA 400 Dirt Bike Call 272-5600 after 6:00 g11-14t-tfc

15. MISCELLANEOUS

Bruce & Matthews Inc. Refrigeration & Electrical Contractor's, Heating, Cooling, Appliance service. 424 N. First. 272-5114. 15-44t-tfc

Now open for business, Jo Jo's Pet Grooming all breeds and Pet Store 905 E. 4th Littlefield. Call Sandy or JoAnn 385-3877. Also sell Amway and Golden Pride Products. 15-14s-18tc

ALEX'S TIRE SERVICE For service 24 hours a day telephone 272-5012 or Mobile 965-2242. 224 East Fourth Street, Muleshoe, Tx. 79347. 15-5s-stfc

HOME REPAIRS. F.M. Saldana Construction Licensed and bonded plumber. Specialize in cement, carpenter work, remodeling, painting, acoustical ceilings. 272-4955. 15-16s-tfc

HONEY FOR SALE Nick Landers 334 W. Ave. J. 272-3096 15-5t-tfc

BINGHAM & NIEMAN REALTY
116 E. Ave. C
272-5285---272-5286
WE CAN HELP OUR BUYERS WITH 9 7/8% A.R.M. INTEREST RATES ON 30 YEAR LOANS!!!!!!

RICHLAND HILLS
JUST LISTED--Beautiful home on corner lot, built-ins, fireplace, covered patio, storage bldg. & loads of extra storage!!!!!!
3-1 3/4-2 carport Brick, Cent. A&H, built-ins, gas log fireplace, fenced yard. PRICED TO SELL. . . .
3-1 3/4 Brick, Cent. heat, Evap. air, fireplace. Let's Look Today!!!!!!
3-2+2 carport, Brick, Cent. A&H, built-ins, fireplaces, nice den & lv. area, & freshly painted interior. . . .

COUNTRY CLUB
3-1 3/4-2 Brick, Cent. A&H, built-ins, fenced yard, much more, & a nice area!!!!
2-1 home on corner lot, storm windows & doors, plus nice storage bldg. . . .

LENAU ADDITION
3-1-1 home has nice large porch, fireplace, DW, utility, nice screened porch, storage bldg., fenced yard. Mid 30's!!!!
2-1-1 home, wall furnace, window evap. air, fenced yard. PRICE REDUCED-3-1-1 carport home, corner lot, earth-tone carpets, fenced yard, large rooms, very nice!!!!
3-1 3/4-1 carport home, Cent. heat, nice carpet, fenced yard, & more. 30's. . . .

2-1-1 home, Cent. heat, lots of storage, fenced yard, fruit trees, \$23,500!!!!
3-1-1 home on corner lot, Cent. heat, Evap. Air, fenced yard. Let's Look Today. . . .
3-1 3/4-1+1 carport, Brick, built-ins, new wallpaper, paint, & carpet less than 2 years old, utility, & large storage. Mid 40's. . . .

JUST LISTED-EDGE OF TOWN-3-1 3/4-2 home on 1/2 acre, wall furnace heat, nice carpet, ceiling fans, & more. \$37,500!!!!!!
3-2 3/4 home on corner lot, Cent. A&H, built-ins, 2 fireplaces, approx. 3,000 sq. ft. of lv. area, new carpet, large gameroom, auto. sprinkler sys. Mid. 50's. . . .
ENJOY COUNTRY LIVING in this 3-1 3/4-2 home on 1 acre, Cent. A&H, built-ins, nice large patio, fenced yard, storm shelter, & fruit trees. . . .

3-1 3/4-1 carport Brick, Cent. A&H, built-ins, storage area, fenced yard on corner lot!!!!!!
2-1 home on 1 acre, built-ins, nice carpet, on pavement close to town. . . .
2-1-1 home on corner lot, freshly painted interior, includes furniture & other items. One Block to School. . . .
Nice 3-2 home on 1 acre, isolated master bdrm., Cent. A&H, built-ins, fireplace, wet bar, fenced yard, & insulated storage!!!!!!

2-1-1 home, new roof, freshly painted inside & out. Very nice. \$19,500
3-1 3/4 - 2 home on corner lot, Cent. A&H, built-ins, covered patio, fenced yard, gas grill. Very nice & only \$39,500!!!!!!
3-2-1+1 carport home, built-ins, Cent. heat, fireplace, fenced yard. Mid 40's. . . .
3-1 1/2-1 Brick near schools, fenced yard, nice large workshop. \$39,500. . . .

EXTRA NICE 2-1+1 carport home, new paint, fenced yard, & storage bldg.!!!!!!
CLOVIS HWY-3-1 home and 2-1 home (rented) on approx. 4.4 acres, fenced, & has sprinkler sys. \$42,500...
2-1 3/4 Mobile home + 2 carport, built-ins, cable TV, large barn & corals on approx. 2 acres on pavement close to town!!!!!!
CHURCH BLDG. on 2 lots, approx. 2350 sq. ft., paved parking. . . .

NICE CONVENIENCE STORE with video gameroom & gas pumps. Small eq. assume!!!!
EARTH- 3-1 3/4-2 Brick, isolated master, Cent. A&H, built-ins, fireplace, finished basement, fenced yard, storage bldg., & only 4 yrs. old. . . .

FARMS
2-1 home on 32 acres, 6" well, close to town on pavement, fully allotted. . . .
1062 acres, 3 wells, 2 circles, large metal barn, 9% Owner financing. . . .
80 acres, 6" well, undergrd. tile, close to town. . . .
40 acres, 8" well, undergrd. line, & sideroll sprinkler. . . .

"WE APPRECIATE YOUR BUSINESS"
GEORGE NIEMAN* BROKER
DIANNE NIEMAN* BROKER

8-4s-stfc

DAVIS COMMERCIAL PUMPING SERVICE
Cess Pools Grease Pits Dipping Vats Mud Pits Septic Tanks
"If it's part liquid & not over 20 ft. deep we'll try to drain it."
806-272-4673
806-272-3467
Muleshoe, Texas
15-38s-stfc

Does Your Trim Need Painting? If So Paint NO MORE
By having steel siding and accessories installed to put an end to the painting.
50 year guarantee: on material
Free Estimates
Free Stormdoor With Every Job.
LITTLEFIELD SPECIALTY CO.
DARRELL SIEMS
385-3262
385-3787
115-12s-tfc

8. REAL ESTATE FOR SALE

JIMMIE CRAWFORD REAL ESTATE & INS.
1725 W Ave E
Muleshoe, Texas
Phone 272-3666
2-1-1 in Lenau Addition. Outside trim just painted.
2-1 with utility on 6th st. Will sell Lease-Pur.
3-1 1/2-2 with carport in Lenau Addition. Price reduced to sell.
3-2 with carport in Richland Hills. Very nice.
Lots of farm listings. Call for information. 8-10s-stfc

TOWN and COUNTRY Real Estate
John W. Smith
Broker
806-272-4307
903 W. 7th
Muleshoe, Tx. 79347
The will to live is the important factor in determining the lifespan of man.

IF YOU WANT IT SOLD
AMERICAN VALLEY INVESTMENTS REAL ESTATE
272-4266
ROY WHITT
HOME PHONE 806-272-3058
WEST HWY 84 MULESHOE TEXAS 79347
SEE ROY WHITT FOR YOUR REAL ESTATE NEEDS

5. APTS. FOR RENT

J.B. SUDDERTH REALTY, INC
Drawer 887
Farwell, Tx. 79325
Ph. 806-481-3288
160 Acre on Hwy. N.W. of Muleshoe, 2 wells, Excellent Financing. Priced for Immediate Sale.

320 Acre, 3-8 inch wells, 1 Circle. Lavs Excellent. Oklahoma Lane Area.

80 acres, 2 wells, 1 electric motor, wheat crop grows. West of Muleshoe on highway, Owner says sell.

480 Acres-irrigated with Circle Sprinklers, lays good, on highway-West of Muleshoe. Owner says sell!

50 acres in edge of Muleshoe 6 inch electric well. Barn, Corral, side roll sprinkler, City Water. Owner says Sell. 8-6s-tfc

5. LIVESTOCK
Club-Calves For Sale-Chianina-Maine-Anjou Cross. Leroy Burnett, Friona. (806) 265-3410. b16-13s-3tsc

It's very easy for people to persuade themselves that they are being mistreated. Accommodation is an unknown quality so far as some folks are concerned. The reason most people work is that when labor ceases, the paycheck falters.

62 And Older! LOW RENT OR NO RENT
Government Subsidized
Your Rent Will Be 30% Of Adjusted Monthly Income.
Full Maintenance, Central Heat, Refrigerated Air.
NEW! Mid-TULE VILLAGE
7th & Dallas Tulia, Tx. 995-2442
m5-14s-18tc

AMERICAN VALLEY INVESTMENTS REALTORS
NEW LISTING IN COUNTRY--3 Bedroom, 1 3/4 Bath, Double car garage located on one acre, Cellar, Fruit trees and grapevines.
NEAT CLEAN...2 Bedroom, 1 Bath, 1 Car Garage in Lenau Addition. Extra room built on behind garage. Storm windows and doors. Nearly new roof. In good condition.
NEW LISTING...2 Bedroom, 1 Bath, 1 Car Garage in Lenau Addition. Extra room built on behind garage. Storm windows and doors. Nearly new roof. In good condition.
SPACIOUS FAMILY HOME...Nice 3 Bedroom, 1 3/4 bath, double car garage, brick home. Lots of storage. Well-kept, Mid 40's.
AFFORDABLE LUXURY--IMMACULATE 3 Bedroom, 2 Bath Home in Country Club Addition, Fireplace, Slanted Beamed Ceiling, Skylight, stained Glass. Lots of Storage, Gameroom, Matching Storage Building, Much, Much more... Assumable loan.
PRICE REDUCED TO SELL...Nice, Well-Built, 2 Bedroom, 1 Bath, Single-Car Garage. Storage Building.
COUNTRY HOME...Beautiful 3 Bedroom, 1 3/4 Bath, 2 car Garage. Located on 15 Acres West of City planted in Alfalfa. Barns, Corals. Lots of Extras.
PRICED REDUCED...Large 3 Bedroom, 1 3/4 Bath, 2 Car Garage Brick Home. Located on 1 Acre Close to Town. Approximately 1,500 Sq. Ft. Lots of Storage. Cable. Large Fenced Yard. \$57,500.00.
BUILDER SAYS SELL NOW --- 3 Bedroom 1 3/4 bath, 2 car Garage, Fireplace, Cathedral Beamed Den.
NEW LISTING---1 Bedroom home for only \$7,500.00. New carpet and wall heater.
PRICE REDUCED--READY TO SELL! Nice 2 Bedroom, 1 Bath, Single-car Garage. Well-Insulated. New Roof. Storm Doors & Windows.
NEW ON THE MARKET---160 Acres in Lazbuddie Area. 2-8" Irrigation Wells. Good Land in Good Area.
280 Acres in Lazbuddie Area--Electric Valley Sprinkler -- 2 Siderolls 1-8" Well, 1-6" Well, 3/4 Mile Underground PVC, 1/4 Minerals, 25 hp. Lake Pump, 32 Acres of Improved Grasses. PRICED TO SELL!
LOVELY CORNER LOT---Extra Nice 3 Bedroom: 1 3/4 Bath, Carport, Isolated Master Bedroom. Carport. new. Lots of Storage. Good Location.
3 BEDROOM-2 Bath, Fenced Yard, Storage Building, Fruit Trees, Garden Area. Assumable loan for Qualified Buyer.
REDUCED AGAIN!!!!---3 Bedroom, 1 Bath, Single Car Garage. Separate Dining Room.
GOOD RENT PROPERTY---2 Bedroom and 1 Bedroom Homes. In Good Condition. \$22,500.00.
80 Acres in YL Community, 1-6" Well--- 30 Hp. Elec. Motor, 1/2 Mile Underground Pipe Domestic Well. Some Minerals.
3 Bedroom, 1 Bath, Carport.
160 Acres in Lazbuddie Area. Good Water. Priced to Sell.
LARGE BUILDING in Back for Workshop, Storage, or Hobbie. 3 Bedroom, 1 Bath Home in Lenau Addition.
4 BEDROOM-2 Bath, Large Living Room, Dining Room. Fireplace.
GOOD STARTER HOME -- 1 Bedroom Home. Priced at only \$9,500.00.
MOBILE HOME--2 Bedroom, 1 Bath. Partially Furnished. 12 x 64. \$9,500.00.
2 BEDROOM--Home at only \$15,000.00. 272-4266
Roy Whitt---272-3058
Thursie Reid---272-3142
Derrell Matthews---965-2127
Karen Harris---272-5183
Lucille Harp---272-4693
Rex Harris - Broker John Craig - Builder
8-14s-stfc

1. PERSONALS
May we express Thankfulness to our Dear Friends and Relatives for the many kindnesses shown during the loss of our Loved One. We shall always be grateful to you and may the Lord richly bless each of you.
Mrs. Virginia Morris
Mr. & Mrs. Gail Morris & family
Mr. & Mrs. Mike Fred
Mr. & Mrs. Gary Matthews & Curtis
Mr. & Mrs. David Hill & Clint
Mr. & Mrs. Steve Fletcher & Girls
8-14s-stfc

**Shur
Fine.**

**2ND BIG WEEK! TRUCKLOAD
SHURFINE OF VALUES**



SHURFINE
**PORK &
BEANS**

3 \$1

16 OZ.
CANS



LIQUID DISH DETERGENT
SUNLIGHT
12 OZ. BTL. **49¢**

DR. PEPPER
6 Pk. 10 oz **\$1.09**

SHURFINE (PAPER BAG)
FLOUR
5 LB. BAG **69¢**

SHURFINE CUT GREEN
BEANS
3 16 OZ. CANS **\$1**

QUALITY MEAT SPECIALS
SHURFRESH FULLY COOKED
HALF OR WHOLE

BONELESS HAMS
\$1.89

93% FAT FREE

SHURFRESH THIN SLICED ASSORTED LUNCH MEATS 2 1/2-3 OZ. PKGS. **39¢**

SHURFRESH SLICED MEAT BOLOGNA 12 OZ. PKG. **99¢**

SHURFRESH PURE PORK SAUSAGE 1 LB. ROLL **99¢**

SHURFRESH PURE PORK SAUSAGE 2 LB. ROLL **\$1.97**

SHURFRESH ALL MEAT FRANKS 12 OZ. PKG. **89¢**

SHURFRESH SLICED BACON 1 LB. PKG. **\$1.39**

OSCAR MAYER REG. MEAT WIENERS 1 LB. PKG. **\$1.28**

HEAVY GRAIN FED BEEF BONELESS SHOULDER ROAST **\$1.79**

HEAVY GRAIN FED BEEF BONELESS SHOULDER STEAK **\$2.19**

EXTRA LEAN FRESH 81% LEAN CHUCK QUALITY GROUND BEEF **\$1.69**

- SHURFINE MAC. & CHEESE DINNERS 3 7 1/2 OZ. BOXES **89¢**
- SHURFINE FANCY TOMATO JUICE 46 OZ. CAN **69¢**
- SHURFINE HAMBURGER SLICED DILL PICKLES 32 OZ. JAR **99¢**
- SHURFINE INSTANT TEA 3 OZ. JAR **\$1.59**
- SHURFINE EVAPORATED MILK 13 OZ. CANS **89¢**
- SHURFINE COFFEE CREAMER 11 OZ. JAR **79¢**
- SHURFINE RTS. CHOC./VAN. FROSTINGS 16 OZ. CAN **\$1.09**
- SHURFINE APPLESAUCE 2 16 OZ. CANS **79¢**
- SHURFINE MANDARIN ORANGES 2 11 OZ. CANS **99¢**
- SHURFINE FRUIT COCKTAIL 16 OZ. CAN **69¢**
- SHURFINE BARTLETT HLVS. PEARS 16 OZ. CAN **69¢**
- SHURFINE CRUSHED PINEAPPLE 2 16 OZ. FLAT CAN **79¢**
- SHURFINE APPLE JUICE 64 OZ. BTL. **\$1.39**
- SHURFINE CUT GREEN SPEARS ASPARAGUS 15 OZ. CAN **99¢**
- SHURFINE VEGETABLE OIL 48 OZ. BTL. **\$1.89**
- SHURFINE SLICED BEETS 3 16 OZ. CANS **\$1.00**
- SHURFINE CHOPPED MUSTARD GREENS 3 15 OZ. CANS **\$1.00**
- SHURFINE WHIT./GOLD HOMINY 3 15 OZ. CANS **89¢**
- SHURFINE WHL./SLI. IRISH POTATOES 3 16 OZ. CANS **\$1.00**

SHURFINE WK/CS
GOLD CORN
2 79¢

17 OZ. CANS

- SHURFINE SALAD MUSTARD 2 16 OZ. JAR **89¢**
- SHURFINE SALTINE CRACKERS 16 OZ. BOX **59¢**
- SHURFINE CAKE CUP CONES 48 CT. BOX **99¢**
- SHURFINE ASSORTED CAKE MIXES 18 OZ. BOX **59¢**

- FROZEN FOODS & DAIRY**
- BORDEN'S HI-PRO MILK 1/2 GAL. CTN. **99¢**
 - BORDEN'S CREAMY BUTTERMILK 1/2 GAL. CTN. **99¢**
 - BORDEN'S FUDGEICICLES/NIFTIES/ DREAMSICLES 12 CT. PKG. **\$1.39**
 - SHURFRESH QUARTERS MARGARINE 2 16 OZ. PKGS. **89¢**
 - SHURFRESH SM/BM BISCUITS 6 8 OZ. CANS **\$1.00**
 - SHURFRESH IND. SLI. AMER. CHEESE 12 OZ. PKG. **\$1.29**
 - SHURFRESH HALFMOON CHEESE 16 OZ. PKG. **\$1.99**
 - SHURFINE FROZEN GRAPE JUICE 12 OZ. CAN **69¢**
 - SHURFINE FROZEN CUT CORN 20 OZ. PKG. **89¢**

- SPECIALS**
- SHURFINE LIQUID BLEACH GAL. BTL. **69¢**
 - SHURFINE GARBAGE BAGS 30 CT. BOX **79¢**
 - SHURFINE LAWN AND LEAF BAGS 10 CT. BOX **\$1.99**
 - SHURFINE ALUMINIUM FOIL 12x25' ROLL **59¢**
 - SHURFINE FABRIC SOFTENER SHEETS 40 CT. BOX **\$1.39**
 - SHURFINE WATER SOFTENER PELLETS 40 LB. BAG **\$2.59**
 - SHURFINE ASSORTED CANDY 2 5 1/2 OZ. 7 1/2 OZ. PKGS. **\$1.00**
 - SHURFINE BLACK PEPPER 2 OZ. CAN **39¢**
 - SHURFINE SLOPPY JOE SAUCE 15 1/2 OZ. CAN **69¢**
 - SHURFINE APRICOT PRESERVES 18 OZ. JAR **99¢**
 - SHURFINE STRAWBERRY PRESERVES 18 OZ. JAR **\$1.19**

SWIFT'S
VIENNA SAUSAGE
2 79¢

5 OZ. CANS

- SHURFINE FROZEN MIXED VEGETABLES 20 OZ. PKG. **89¢**
- SHURFINE WAFFLE SYRUP 32 OZ. BTL. **99¢**
- SHURFINE STUFFED MANZ. OLIVES 10 OZ. JAR **\$1.39**
- SHURFINE SWEET RELISH 8 OZ. JAR **59¢**

- SHURFINE AU-GRATIN/SCALLOPED POTATOES 5 1/2 OZ. PKGS. **69¢**
- SHURFINE WHOLE PEELED TOMATOES 2 16 OZ. CANS **89¢**
- SHURFINE SLOPPY JOE SAUCE 15 1/2 OZ. CAN **69¢**
- SHURFINE APRICOT PRESERVES 18 OZ. JAR **99¢**
- SHURFINE STRAWBERRY PRESERVES 18 OZ. JAR **\$1.19**

CONTADINA
TOMATO SAUCE
7 \$1

8 OZ. CANS

FRESH FROM THE FARM PRODUCE
CENTRAL AMERICAN

SUGAR LOAF PINEAPPLE EACH **79¢**

GOLDEN RIPE LEMONS LB. **39¢**

FIRM & FRESH CARROTS 3 1 LB. PKGS. **\$1.39**

CALIFORNIA RED/GREEN LEAF LETTUCE ACORN BUN. **39¢**

SQUASH LB. **29¢**

BANANAS
3 \$1

3 LBS.

Winner of The Stamps
Lou Knowles

STORE HOURS:
Mon - Sat 8:00 a.m. - 9:00 p.m.
Sun Only 9:00 a.m. - 7:00 p.m.



STORE ADDRESS:
515 Amer. Blvd.

PRICES EFFECTIVE APRIL 8 THRU 14, 1984
WE RESERVE THE RIGHT TO LIMIT