

Foreman Company  
P.O. Box 68  
Muleshoe, Texas



# BAILEY COUNTY JOURNAL

'The Community of Opportunity-Where Water Makes the Difference'

20¢

## WEATHER

May 1 -- 68 48  
May 2 -- 71 50  
May 3 -- 78 44  
May 4 -- 45 32  
May 5 -- 63 32  
Moisture received -- May 1 -- .33 and May 3 -- .02  
Total rainfall to date -- 4.16.

Volume 17, No. 18

12 Pages

Published Every Sunday at Muleshoe, Bailey County, Texas 79347

Sunday, May 6, 1979

## Local PTA Wins Prize For Book

A superior rating was awarded to the Muleshoe Elementary PTA for an outstanding publicity book at the South Plains Conference at the Lubbock Hilton Inn on April 27.

Deborah Noble and Rhonda Pummill were awarded with district certificates for their work on the book. Karen Black, Sandi Chitwood and Anita Allgood also assisted with the book.

This is the first time in the history of the Muleshoe PTA to receive this honor.

The publicity book will be displayed for one week at Mary DeShazo Elementary School followed by one week at Richland Hills Elementary. It will then be presented to Gail Dale, retiring president of PTA.

The book consists of pictures of the elementary school teachers, elementary school staffs, and activities of the Muleshoe PTA over the past year.



**SUPERIOR PUBLICITY BOOK...**Deborah Noble, left and Rhonda Pummill were presented with certificates from the 14th school district for a superior award on the Muleshoe Elementary PTA Publicity Book. Mrs. Noble is the retiring publicity chairman of PTA and Mrs. Pummill assisted with the artwork in the book.

## New Restaurant Construction Begins

In keeping with the heritage of this area, Guy and Patty Belt will construct a new restaurant adjacent to their Ranch House Motel at the west edge of Muleshoe.

### Cabot Buys TUCO, Inc. From SPS

Beri Springer, President and Chief Operating Officer of Southwestern Public Service Company, announced that the sale of TUCO, Inc. to the Cabot Corporation has been finalized today. The purchase price was \$33.8 million.

TUCO, Inc. was formed in May of 1974 as a wholly owned subsidiary of Southwestern Public Service Company to provide Southwestern Public Service Company with a firm supply of fuel, including natural gas, coal and fuel oil. TUCO, Inc. also produces other liquid hydrocarbon by-products for sale to non-related wholesalers.

In announcing the sale, Springer said, "Cabot Corporation is a long established individual oil and gas company, and the sale of TUCO, Inc. to Cabot will materially enhance our fuel supply and further enable us to continually provide our customers with dependable electric service, now and in the future."

Contracts presently held by TUCO, Inc. relative to fuel supplies to Southwestern Public Service will continue and Southwestern Public Service will have the first opportunity to purchase additional supplies of natural gas resulting from Cabot exploration activities over a broad area.

Cabot Corporation, in addition to other business activities, explores for, develops and produces crude oil and natural gas, owns gas gathering systems and operates four natural gas processing plants for extraction of natural gas liquids.

Belt explained that groundbreaking for the new construction is expected Monday, tomorrow, and completion of the facility is expected between August 1 and August 15.

He said the new restaurant will feature a western and antique motif and will be named The Capitol Freehold Land and Investment Co. Ltd. Restaurant, in commemoration of the first landholders of all the land in Bailey County.

The restaurant will be 30x90 feet and will feature two dining rooms. The main dining room will be large enough to accommodate most visitors, with a 30x30 foot dining room on the east side for small private parties or dinners, and for overflow from the main dining room.

The exterior will be reddish-brown, with a full length porch and white stanchions, in keeping with the western theme. Inside, it will be finished in a weathered wood with wood plank carpet. Featured inside will be antiques of many types. Many of which will be placed on display with small brass name plates showing the owner. He explained that persons who would like to place their antiques on display will be given a document describing their antique or antiques and they will be given a document describing their antique or antiques and they will still be owned by the person who places them on exhibit. He said the antiques will also be fully insured.

In the small dining room, the east wall will be of stone, all natural rock, with a wood burning fireplace. The entrance to the small dining room will be completely of the same stone, including the ceiling in the hallway.

Wrought iron gates will shut off the small dining room to assure privacy for the special dinners or parties.

Cont. page 6, Col. 3

### 3-Way School Cheerleaders Were Chosen

Last week, West Texas State University cheerleaders chose basketball, football and junior high school cheerleaders.

Named as basketball cheerleaders were DeAnn Foley, daughter of Mr. and Mrs. Bob Foley; Jan Simpson, daughter of Mr. and Mrs. Billy Simpson; Julie Carlisle, daughter of Mr. and Mrs. Nelson Carlisle; and Belinda Wheeler, daughter of Mr. and Mrs. Joe Wheeler.

Junior high cheerleaders chosen include Kimberly Autrey, Lori Carlisle, Janice Duarte, DaRene Enos and Mychelle Parkman.

Cont. page 6, Col. 3

### Screening For Health Set Here

A State Health Department team will be screening needy Bailey County children for health problems on Thursday, May 10, according to Cathy Greer, caseworker with the Texas Department of Human Resources.

According to the caseworker, the clinic will be conducted from 9:30 a.m. to 3:30 p.m. at the Texas Department of Health, 306 West Second, Muleshoe, and volunteers are needed to supervise small children whose parents are having their siblings receiving health checkups.

The health screening is known as Early and Periodic Screening, Diagnosis and Treatment (EPSDT). Health Department nurses provide the service under contract with DHR.

Eligible for the screening are certified Medicaid recipients under the age of 21. This includes recipients of Aid to Families with Dependent (AFDC) or Supplemental Security Income (SSI). Anyone who is eligible for the screening and desires it, should contact the local DHR office for an appointment.

Those wishing to assist in providing transportation to and from the clinic, seeing after the children or furnishing refreshments, should contact Patricia Mata at the DHR office 272-3981.

### Salvation Army Annual Fund Drive Scheduled To Begin

The kick-off meeting of the Muleshoe Salvation Army Unit's \$1,500 fund drive will be at the Bailey County Exhibition Center and Coliseum at 7:30 a.m. on Thursday, May 10.

Monty Phipps, campaign chairman, said 23 workers are ready to solicit gifts, but additional workers are needed. "We know that the people of Muleshoe will contribute to this emergency fund program as they have so generously in the past," Phipps said.

Funds will be used for local emergency aid to families in need and to stranded travelers during the fiscal year, he explained. Other Salvation Army services include sending boys to summer camp, caring for pre-delinquent girls and unwed mothers, helping families of prisoners and alcoholics, and providing relief in natural disasters, added Phipps.

The service unit committee in Muleshoe include Glen Williams, Billye Jones, Dee Clements, Roger Albertson, J.D. Black, Frank Ellis, Bill Moore and Jeff Peeler.

## Cold Weather Leaves Frost Friday Morning

## Temperature Dips To Near Freezing

Shivering residents who were hunting coats and sweaters Thursday morning probably forgot that the same type weather was in this area a year ago to the day. On Thursday, May 3, of this year, the weather was bone chilling low 40s with a brisk wind.

But, on Wednesday, May 3 of last year, the city had received 1.8 inches of rain and a light snow was falling that morning. True, the snow did not last long, but it lightly dusted the ground before it melted.

Small hail also pelted the area during the three days before the third, again much like the weather this year. But, last year, a wide area was not devastated by deep hail that piled up, leaving more than three inches of rain in a sudden cloudburst.

Friday morning was colder yet as the temperature dipped into the low 30s and persons whose vehicles were sitting outside had to scrape ice off their windshields from the very heavy frost shortly after sunrise.

Bailey County Agent Spencer Tankley said he did not believe the very cold temperature was enough to seriously damage young growth, although it would slow growth and germination of seed in the colder soil.

Thursday was dreary with the cold wind and a steady drizzle that left no accumulation of moisture.

Warmer temperatures and clear skies were expected to dominate the weather picture for the weekend as the cold front that caused Thursday's miserable weather gained in intensity before slamming into the Dallas - Fort Worth area leaving widespread flooding and tornadoes that caused minor damage.

National Weather Service said the warmer temperature is expected to linger in the area until next Tuesday, when cooler weather again will be noted.

### MHS Honor Graduates Are Named

Late last week, Muleshoe High School released names of the top graduating students for the 1978-79 senior class. Named valedictorian was Julia Shain, daughter of Mr. and Mrs. Charles Shain, with a 96.9166 four year grade point average.

Lavayne Lloyd, with a 94.0877 grade point average was named salutatorian. She is the daughter of Mr. and Mrs. Duane Lloyd.

Other honor graduates are Stephanie Bell, daughter of Mr. and Mrs. Don Bell; Brent Burrows, son of Mr. and Mrs. Olan Burrows; Debbie Hall, daughter of Mr. and Mrs. T.R. Hall; Mark Harmon, son of Mr. and Mrs. Don Harmon and Shannon Kennedy, daughter of Mr. and Mrs. Clinton Kennedy.

Also, Cecil Mardis, son of Clifford Mardis and Leatrice Mardis; Jeep Shanks, son of Mr. and Mrs. Gerald Shanks; Karen Stovall, daughter of Mr. and Mrs. David Stovall; Dickey Sudduth, son of Mr. and Mrs. Dave Sudduth and Steve Turner, son of Mr. and Mrs. Royce Turner.

Cont. page 6, Col. 3

### Like Father, Also Like Daughter

When you think of sports figures, it is not all that uncommon to hear or read of a son following in father's footsteps. But, what about following in her father's footsteps, and on a local basis?

This event happened late last week when Shelly Dunham, a junior at Muleshoe High School, went to Austin to compete in state finals in the discus.

What makes this so unique is that 20 years ago this month, her father, Jack Dunham, was accompanied to Austin by former MHS Coach Bill Taylor to compete on the state level in track. And, do you know what the event was? That's right, 20 years after Jack Dunham was in the state competition for discus, his daughter returned to Austin in the same event.

Accompanying Shelly to Austin were her parents and coach.

### Bailey County Gets Drink Tax Rebate

State Comptroller Bob Bullock said Monday that Texas cities and counties will share more than \$5.2 million in rebates from the state's mixed drink tax.

Bailey County reported county tax revenues at \$2,084,02, and the county will receive \$312.60 of this amount as a rebate.

In Cochran County, the reported revenue was \$637.56 and the county received \$95.63.

Lamb County's revenue was \$7,303.37 and their share was \$1,095.51, while Littlefield reported \$4,523.57, with their share of the tax being \$678.54.

Parmer County reported no revenue from mixed drinks tax.

Bullock said mixed drink sales for the first quarter of 1979 totaled more than \$180 million.

His office has mailed checks totaling \$5.2 million to some 200 counties and 354 cities as their share of the 10 percent gross receipts tax on mixed drinks sold in Texas during January, February and March of this year.

The balance of the money collected, \$12.8 million, will go to the state's General Revenue Fund.

Texas cities and counties receive a 15 percent rebate of the tax collected on mixed drinks sold within their boundaries under the law that legalized the sale of mixed drinks.

Bullock said mixed drink taxes generated \$65.3 million for state, county and local government in 1978.

The mixed drink tax is collected by the Alcoholic Beverages Commission and the city-county share is rebated on a quarterly basis by the Comptroller's office.

### MAIF Plans City Survey

Thursday morning, a group met to discuss the final draft of the planned survey to be conducted in Muleshoe.

Coordinating the meeting was Jeff Smith, president of the Muleshoe Area Industrial Foundation.

A final draft will be prepared by Ken Leggett, planner for the South Plains Association of Governments, Lubbock, and mailed to Smith for approval prior to printing 1,500 to be distributed to private homes and 250 for businesses in Muleshoe.

Attending the meeting were Smith, Leggett, City Manager Dave Marr, City Council member Bob Finney, manager of Pioneer Gas Jess Winn, motel owner Guy Belt and Cleta Williams of The Journal.

### Commissioners Buy Trucks During Meeting

During a regular monthly meeting of the Bailey County Commissioners Court on Wednesday, commissioners approved bids for two trucks for Precinct One and Two.

For Precinct 1, the bid was awarded to Muleshoe Motor Company. After trade-in, the net bid was \$9,282.76, plus an additional \$396 for the bed of the truck.

The bid of Muleshoe Motor Company was also approved for Precinct 11. Net bid was \$8,782.76, plus \$396 for the bed of the truck.

Meeting with commissioners court was Boyd Magby, who requested to purchase a parcel of land. The request was tabled for further study.

Commissioners also passed a resolution approving the application of funds for the district attorney investigator for the year 1980 and established the county policy of paying mileage for travel at 18 cents. Previously, commissioners paid 16 cents.

They also paid routine bills during the day.



Terry Bouchelle, president of the Bailey County branch of the American Cancer Society, said the group will meet at noon Tuesday at the Corral Restaurant.

He also said new officers for the next year will be elected during the meeting.

Three local candidates for graduation at Texas Tech University during spring commencement include Tom E. Ladd, Robbie L. Nesbitt and Timothy J. Sooter.

Graduation exercises will be at various locations on the Texas Tech campus on Saturday, May 12.

Party night for the Muleshoe Rotary is scheduled for 8 p.m., Tuesday, May 8, at the Bailey County Exhibition Center and Coliseum.

Rotary-Anns will be attending as guests of their Rotarians for this night meeting.

Members of the Muleshoe Independent School District Board of Trustees will meet in joint session with the Muleshoe City Council at 8 p.m. on Monday, May 7, at the city hall.

To be discussed will be the local tax structure, including exemptions, vehicles, total market values and the possibilities of having a re-evaluation program.

Brad Baker, a graduate of Muleshoe High School and son of Mr. and Mrs. Jacque Baker, recently competed in the Arkansas Speech Festival on the campus of the University of Arkansas at Little Rock.

Of the eight Arkansas colleges and universities competing in the festival, Baker received an "excellent" rating in extemporaneous speaking.

Cont. page 6, Col. 3

Cont. page 6, Col. 3

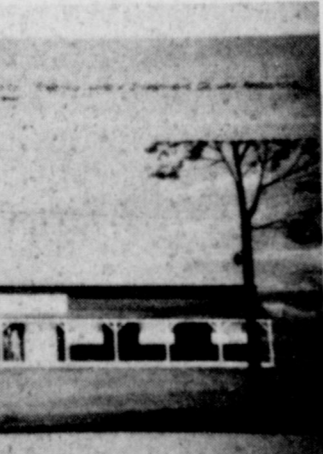

**NEW RESTAURANT PLANNED...**Tomorrow, Monday, groundbreaking is expected for The Capitol Freehold Land and Investment Co. Ltd. Restaurant. It is expected to be completed and open for business by August 15.

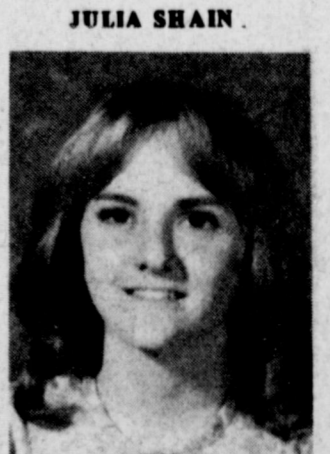
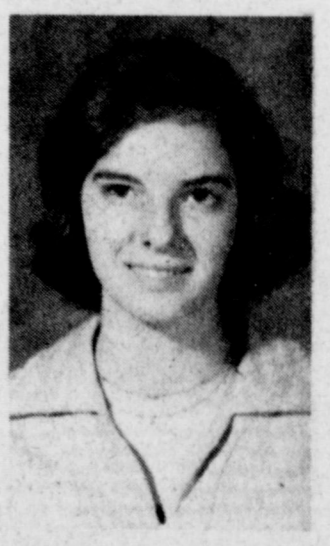

JULIA SHAIN

LAVAYNE LLOYD





# EXTRA SPECIAL LOW PRICES FOR MOTHER'S DAY

Store Hours:  
Open 8:00-9:00  
Monday - Saturday  
Sunday 9:00-8:00

WE RESERVE THE RIGHT TO LIMIT PRICES EFFECTIVE MAY 6-12, 1979



HEAVY GRAIN FED BEEF

## Round Steak

# \$2.49

LB.

BONELESS CENTER CUT  
Round Steak  
\$2.69 LB.

WRIGHT'S HICKORY SMOKED SLICED  
**Slab Bacon**  
\$1.19 LB.

OLD SOUTH  
2 LB. AVG.  
**Turkey Hams**  
\$1.89 LB.

**Meat Specials**  
CLAUSSEN'S SWEET AND SOUR PICKLES 24 OZ. JAR \$1.19

HEAVY GRAIN FED BEEF BONELESS  
**Sirloin Tip Steak** LB. \$2.59

OSCAR MAYER FRANKS AND MEAT/BEEF JUMBO 1 LB. PKG. \$1.69

OSCAR MAYER SLICED Cotto Salami/ Picnic Loaf/ Ham & Cheese Luncheon Meat 8 OZ. PKG. \$1.19

OSCAR MAYER SLICED MEAT/BEEF THICK 8 OZ. PKG. 99¢

**Grocery Specials**

SHURFINE IN GLASS  
**Applesauce** 25 OZ. PKG. 69¢

SUNSHINE TASTY  
**Sugar Wafers** 12 OZ. PKG. 69¢

BAMA PANCAKE AND  
**Waffle Syrup** 24 OZ. BTL. 73¢

ALL GRINDS  
**Folger's Coffee** 2 LB. CAN \$4.99

ALL GRINDS  
**Folger's Coffee** 3 LB. CAN \$7.49

SANDWICH SIZE  
**Glad Bags** 80 CT. BOX 49¢

SHURFINE  
**Pinto Beans**  
\$1.09  
4 LB. BAG

GREEN GIANT CUT  
**Green Beans**  
\$1.00  
3 16 OZ. CANS

Borden's  
**Buttermilk** 1/2 GAL. CTN. 89¢

Buy 2 Pkgs. Light Bulbs  
At Reg. Price  
And 5 Lb. Shurfine  
Sugar For 39¢

★★ Double Barrel Specials ★★ With Filled Booklet  
ZEE ASSORTED  
**Paper Towels** JUMBO ROLL 59¢  
Reg. Price 99¢

ASSORTED FLAVORS KRAFT With Filled Booklet  
**Bar-B-Que Sauce** 18 OZ. BTL. 59¢  
Reg. Price 99¢

ALL GRINDS With Filled Booklet  
**Folger's Coffee** 1 LB. CAN \$2.29  
Reg. Price \$1.79

25¢ OFF LABEL AUTOMATIC DISHWASHER With Filled Booklet  
**Cascade Detergent** 65 OZ. BOX \$1.39  
Reg. Price \$1.89

ASSTD. FRUIT FLAVORS With Filled Booklet  
**Hi-C Drink** 46 OZ. CAN 59¢  
Reg. Price 99¢

Borden Orange With Filled Booklet  
**Drink** 1 GAL. 79¢  
Reg. Price 2.29

**Shelf Specials**

PLASTIC GLAD  
**Trash Bags** 10 CT. BOX 99¢

30° OFF LABEL  
**Alpo Dog Food** 10 LB. BAG \$2.29

CAT FOOD  
**Chef's Blend** 3 1/2 LB. BOX \$1.69

FOR CATS TIDY  
**Cat Litter** 10 LB. BAG 99¢

STAY FREE REG./SUPER  
**Maxi Pads** 12 CT. BOX 99¢

EVEREADY HEAVY DUTY D  
**Batteries** 2 CT. PKG. 69¢

EVEREADY HEAVY DUTY C  
**Batteries** 2 CT. PKG. 69¢

20° OFF LABEL  
**Ivory Liquid**  
\$1.19  
32 OZ. BTL.

GREEN GIANT WK  
**Niblets Corn**  
\$1.00  
3 12 OZ. CANS

**Dairy And Frozen Food**  
FREEZER QUEEN  
**Cooking Bags** BEEF/TURKEY/SALS. STK. 5 OZ. PKGS. 3 \$ 1

KRAFT ASSTD. SLICES  
**Deluxe Choice** 8 OZ. PKG. 99¢

MARGARINE  
**Whipped Parkay** 2-8 OZ. TUBS 73¢

KRAFT  
**Orange Juice** QUART BTL. 79¢

US NO. 1 RUSSET  
**Potatoes**  
59¢  
5 LB. BAG

WASHINGTON RED DELICIOUS  
**Apples** LB. 45¢

CALIFORNIA  
**Carrots** 1 LB. PKG. 23¢

LONG GREEN SLICERS  
**Cucumbers** LB. 29¢

LARGE TIE  
**Green Onions** 2 FOR 35¢

ALL PIECES ON SALE!  
COMPLETE YOUR SET NOW!

COME TO PAY 'N' SAVE FOR YOUR W I C CARD PURCHASES

**Health And Beauty Aids**

HEALTH & BEAUTY AID SAVINGS

JOHNSON'S EDGE  
**Shave Gel** 7 OZ. CAN \$1.29

GENTLE/REG./OILY 8 OZ. BTL. \$1.29  
**Agree Shampoo**

AGREE REG./OILY/EX.BODY 8 OZ. BTL. \$1.29  
**Creme Rinse**

BAND-AID BRAND PLASTIC STRIPS  
**BAND-AID** 30 CT. PKG. 89¢





**CTA OFFICERS...**The Classroom Teacher's Association elected officers for 1979-80 Tuesday afternoon. Pictured, left to right, are Pat Black, parliamentarian; Beth Skipworth, treasurer; Jane Rudd, secretary; Kerry Moore, vice president; Lanelle Skaggs, president - elect and Johanna Wrinkle, president.

**Calendar Of Events**

**Monday...**  
The Jaycees will meet at 12 noon in the Bailey Co. Civic Center.  
The GRIP will hold their weekly meeting at 4 p.m. in the Reception Room of Tri-County Savings and Loan.  
**Tuesday...**  
PTA will take newspapers and magazines to Littlefield from 9 a.m. to 12 p.m. for recycling. The money will go to the Satellite School in Littlefield.  
At noon, the Rotary Club

will meet in the Bailey County Civic Center.  
The Muleshoe Art Association will meet at 2 p.m. in the Muleshoe State Bank Community Room.  
A Mother - Daughter Tea will be held at 4:30 p.m. by the Christian Woman's Fellowship at the First Christian Church.  
Rebekahs will meet at Odd Fellows hall at 7:30 p.m.  
At 7:30 p.m., the Progress 4-H Club will meet in the West Camp Community Center.  
The Gymnastic Booster Club will hold their monthly meeting at 8 a.m. in the 16th and D Church of Christ.  
**Wednesday...**  
The Lion's Club will meet at 12 p.m. in the Bailey

County Civic Center.  
The Muleshoe Study Club will meet at 4 p.m. in the home of Mrs. Rufus Gilbreath. "In Ways to Cook Out" will be the program given by Mrs. J.G. Arnn. This will be the last meeting for 1978-79.  
**Thursday...**  
The Optimists will hold their weekly meeting at 12 p.m. in the Bailey County Civic Center.  
TOPS will meet at 6 p.m. in the Bailey County Electric Coop Community Room.  
At 7:30 p.m., the Odd Fellows will meet in Odd Fellows Hall.  
**Friday...**  
The Kiwanis will meet for breakfast at 6:30 a.m. in the Corral Restaurant.  
PTA will hold a salad luncheon at 11:30 a.m. to 2 p.m. for PTA officers and committee chairmen.  
**Saturday...**  
The Muleshoe Singing Group will meet at 7 p.m. in the Trinity Baptist Church Fellowship Hall.

**Jean Stalcup Offered Navajo Program For AARP**

The Muleshoe chapter of A.A.R.P. (American Association of Retired Persons) met in regular session Friday, April 27 in the Bailey County Civic Center under the supervision of Lelah Adams of Lubbock, Area State Director.

**Linda Marr Installed CTA Officers**

The Muleshoe chapter of Texas Classroom Teachers Association met Tuesday, May 1 in the Junior High Library to install officers for 1979-80.

President Linda Marr installed the incoming officers using colors to symbolize the duties of each office. Installed were, President, Johanna Wrinkle; president - elect, Lanelle Skaggs; vice president, Kerry Moore; Secretary, Jane Rudd; treasurer, Beth Skipworth and parliamentarian, Pat Black.  
Johanna Wrinkle presented Linda Marr with a retiring Presidents' pin.  
A short business meeting followed. Lucy Faye Smith gave a legislative report. She presented the current standing on all Education bills at the present time in Austin.  
Brent Burrows was selected as the recipient of the 1979-80 T.C.T.A. Scholarship Award. He will be a 1979 graduate of Muleshoe High School and is the son of Mr. and Mrs. Olan Burrows. He plans to attend Texas Tech or West Texas State University.

and the Navajo Prayer. "Great Spirit, Grant that I may not criticize my neighbor until I have walked a mile in his moccasins."

Zed Robinson gave the benediction.  
**Breast Cancer Program Given For Study Club**

The Muleshoe Study Club viewed a film on breast cancer on April 26 in the home of Beatrice Blackburn with Mildred Neely serving as hostess. Howard Watson presented the film and Francene Wenmohs showed the film and made comments on the importance of extreme care being exercised in examinations and also in doctor visits.

Members present were Blanche Johnson, Sena Stevens, Vivian White, Fern Gilbreath, Alma Turner, Joylene Costen, Charlene Bartholf, Mildred Neely, Beatrice Blackburn, Wilma Thompson, Mae Wilterding, Betty Carpenter, Izetta Shain and Levina Pitts.  
Refreshments of fruit pizza, tea and coffee were served. The center piece was a plate of crocheted posies made by Mrs. Neely and each member was presented one of these as they were served.

Attending the meeting were Mr. and Mrs. Clarence Wilhite, Mary Smith, Mrs. Ottice Weyer, Lelah Adams, Iva Smith, Mrs. Leonard Evans, Jean Sliter Stalcup, Gertrude Allen, Mr. and Mrs. A.F. Lambert, D.W. Marlow, Mr. and Mrs. Zed Robinson, Mr. and Mrs. A.R. McDaniel, Mr. and Mrs. Matt Dudley, Mr. and Mrs.

**Breast Cancer Program Given For Study Club**

John Gunter, Mr. and Mrs. Doc Goucher, Mr. and Mrs. Owen Jones, Mr. and Mrs. F.H. Davis, Mr. and Mrs. B.H. Bickel, Mr. and Mrs. M.H. Laney, Mr. and Mrs. Jesse Pruitt, Mr. and Mrs. Floyd Rutherford, A.F. Robertson, Mary Whitson, Jewell McNabb and Mary Farley.

A.A.R.P. meets the fourth Friday of each month at 11:30 a.m. in the Bailey County Civic Center. They invite all persons 55 years of age and over to bring a covered dish and attend these meetings.

Exercise or physical activity helps to promote an overall sense of well-being. Apart from just making you feel good, exercise can have real physical benefits. It can help to control blood pressure and may strengthen and perhaps increase the number of blood vessels around the heart, thus lowering the risk of coronary heart disease. Exercise can also increase the capacity of the lungs.

Closely related to exercise in most people's minds is diet. Often beliefs about diet relative to physical activity are inaccurate or misleading. A moderate increase in activity level does not necessitate a change in eating habits -- that is, if your diet is already balanced. A well-balanced diet should include a wide variety of foods to ensure an adequate intake of all essential nutrients. Being physically active does not require special dietary supplements of any kind.

**Charlies**  
Original Designing  
Custom Fit Jeans  
Boutique Clothing

The Perfect Gift For Mother A Beautiful Hand Crocheted Shawl Hand Made Locally-Exclusively For Charlies. Specially Priced At \$20.00 Until Mothers Day. Many Other Unique Gift Ideas.

**Hours:**  
109 S. 1st  
Muleshoe  
272-5180

9:00 To 5:00  
Now Open On Saturday

Perfect for--  
  
**The Graduate---**  
---a gift from  
**The Men's Shop.**

- Excellent Selection of Clothing
- Check our gift bar for unusual gifts.

**Albertson's**  
Shop For Men

228 Main 272-3000



**RETIRING PRESIDENT...**Johanna Wrinkle, CTA President for 1979-80 presented Linda Marr, left, with a pin as retiring President of the Classroom Teacher's Association.

**Simple & Quick**  
the 24 hour bank

the ready bank

**MULESHOE STATE BANK** A FULL SERVICE BANK

101 AMERICAN BLVD. • 272-4561 • Member FDIC

**SHOW YOUR LOVE**

**Mother**

Johnson's Says  
**"Down With Mother"**

Sit Her Down!  
Slow Her Down!  
Calm Her Down!

**With A Throne Of Her Own!**  
What A Nice Way To Say "I Love You Mom"

on Her Special Day With A Lazy-Boy Recliner!

**Johnson Furniture**

2104 W. Amer. Blvd. Muleshoe 272-4315

**\$DollarDays Sale** Monday Tuesday & Wednesday

<p><b>Ladies Canvas Shoes</b></p> <ul style="list-style-type: none"> <li>★ Lace Styles By Osaga</li> <li>★ Washable-Assorted Styles</li> </ul> <p>Regular \$14.00 <b>\$9<sup>00</sup></b></p> <p>Regular \$19.00 <b>\$12<sup>00</sup></b></p>	<p><b>Printed T-Shirts</b></p> <ul style="list-style-type: none"> <li>★ Solid Color-Crew Neck</li> <li>★ Size S-M-L-XL</li> <li>★ 50/50 Blend</li> </ul> <p>Boys <b>\$3<sup>00</sup></b> Men's <b>\$4<sup>00</sup></b> Decal Free</p>
<p><b>Pom-Pom Socks</b></p> <ul style="list-style-type: none"> <li>★ White, Ass't Pom-Pom</li> <li>★ Size 5/6 - 7/8 1/2 - 9/11</li> <li>★ Regular \$1.50</li> </ul> <p><b>3/\$3<sup>00</sup></b></p>	<p><b>Wrangler Jeans</b></p> <ul style="list-style-type: none"> <li>★ Cowboy Cut</li> <li>★ 100%-Cotton-14 Oz. Denim</li> <li>★ Sizes-32 to 36</li> <li>★ Reg. \$12.98</li> </ul> <p><b>\$10<sup>00</sup></b></p>
<p><b>100% Polyester Men's Suits</b></p> <ul style="list-style-type: none"> <li>★ Size 36-48</li> <li>★ 3 Pc. or 4 Pc. Suits</li> <li>★ Solid Colors</li> <li>★ Regular \$145.00</li> </ul> <p><b>\$97</b></p>	<p><b>Special Group Knit Shirts</b></p> <ul style="list-style-type: none"> <li>★ 2 Ply 100% Cotton</li> <li>★ Solids &amp; Stripes</li> <li>★ Placket Fronts</li> <li>★ Reg. \$15.00- \$16.00</li> </ul> <p><b>\$10<sup>00</sup></b></p>
<p><b>Junior Styled Pants-Blouses</b></p> <ul style="list-style-type: none"> <li>★ Straight Leg</li> <li>★ Fashion Pant</li> <li>Regular \$28.00</li> </ul> <p><b>\$19<sup>00</sup></b></p>	<p><b>Junior Styled Pants-Skirts</b></p> <ul style="list-style-type: none"> <li>★ Sizes 3-15</li> <li>★ Solid Colors</li> <li>★ Polyester-Cotton</li> <li>Reg. \$15.00 <b>\$12<sup>00</sup></b></li> <li>Reg. \$24.00 <b>\$17<sup>00</sup></b></li> </ul>
<p><b>Ladies Accessories</b></p> <ul style="list-style-type: none"> <li>★ Jewelry</li> <li>★ Scarves</li> <li>★ Belts</li> </ul> <p><b>1/2 Price</b></p>	

**St. Clairs**  
110 Main 272-4453





**INSTALLED IN EPSILON DELTA...**Rituals were held May 1 to install new members in Epsilon Delta. They are, pictured left to right, front row, Rita Lane, Nely Burleson and Yearly Biggerstaff; back row, Louvenia Garlington and Suzan Wheeler. Not pictured is Cynthia Noble and Connie Thomas.



**EPSILON DELTA OFFICERS...**Epsilon Delta of ESA installed officers for 1979-80 on May 1. Officers are, pictured left to right, Beverly Kimbrough, president; Jan Crawford, vice-president; Virginia Bowers, secretary; Sherry Barrett, treasurer; and Pat Young, educational director. Not pictured is Judy Lambert, awards chairman.

**Officers Installed For Epsilon Delta**

Pat Young, President, read the opening ritual of Epsilon Delta, chapter of Epsilon Sigma Alpha, on Tuesday, May 1 in the home of Rita Lane. Co-hostesses were Beverly Kimbrough and Suzan Wheeler.

Mrs. Young conducted the business meeting and Diana Harrison, chaplain, led the prayer. The

minutes were read by Virginia Bowers in the absence of the secretary, Judy Lambert.

The officers and committee chairmen gave their reports. Elaine Burgess announced the birthdays and anniversaries for May.

Beverly Kimbrough and Diana Harrison each received ESA baby spoons as gifts for their newborn babies.

The various committees gave their reports on the Mother-Daughter Banquet to be held on May 12 at 11:30 a.m. in the 16th and Avenue D Church of

Christ.

Diana Harrison installed the new officers for 1979-80. They are, president, Beverly Kimbrough; vice-president, Jan Crawford; secretary, Virginia Bowers; Sherry Barrett, treasurer; Awards Chairman, Judy Lambert and Educational Director, Pat Young.

Mrs. Kimbrough announced her committee chairman for 1979-80.

Pat Young, president for 1978-79, gave each of her officers a gift to show her appreciation. The candle was passed in which Charlene Gregory announced the adoption of a daughter.

The hostesses served refreshments of sausage balls, fresh fruits and vegetables and homemade cinnamon rolls to Sherry Barrett, Jo Blackwell, Virginia Bowers, Elaine Burgess, Jan Crawford, Charlene Gregory, Diana Harrison, Judy Lambert, Magann Rennels, Pat Young, Yearly Biggerstaff, Nely Burleson, Louvenia Garlington and Sharon Montgomery.



**LARRY DON THOMAS**

Larry Don Thomas was born to DPS Trooper and Mrs. Don Thomas, formerly of Muleshoe. They now reside at 1505 Ennis St., Plainview. Larry Don was born at 3:05 a.m. on May 3 at Health Sciences Center Hospital in Lubbock and weighed six pounds, 13 ounces.

Grandparents are Mr. and Mrs. Spud Thomas, Lubbock and Mr. and Mrs. Frank Crowell, Hobbs, N.M. Great-grandparents are Mrs. Rose Crowell, Wichita Falls and Mr. and Mrs. Roy Thomas, Muleshoe.

**BRADLEY KEITH JONES**

Mr. and Mrs. Roger Jones of Nocona are the proud parents of a new baby boy born April 18. Bradley Keith weight eight pounds and was 20 inches long.

His grandparents are Mrs. Lorello Jones of Enochs and Mr. and Mrs. Neely Archie of Rotan.

**Mae Provence Recognized As Long Standing KOPS**

Six women of the Muleshoe TOPS Club attended the North West Texas Area Recognition Days held in the Abilene Civic Center on April 27 and 28. Those attending were Mae Provence, Lauranette Mason, Ann Vinson, Rose Sain, Sue Murphy and Evelene Harris.

Mrs. Provence was recognized as a long standing KOPS of 15 years. For this

honor she received an emerald and diamond necklace. She had previously received a ruby drop for five years and a sapphire drop for ten years of Keeping Off Pounds Sensibly. Only one other woman in this district has maintained a 15 year status, that being Helen Rogers of Lubbock, who helped organize Muleshoe TOPS 16 years ago.



**LONG STANDING KOPS...**Mae Provence was recognized as a Long Standing KOPS of 15 years at the Northwest Texas Area Recognition Days held in Abilene. Mrs. Provence was presented with a diamond and emerald necklace.

**TOPS Has Weekly Meeting**

The TOPS Club was called to order by Clara Lou Jones, leader, on May 3 at 6 p.m. in the Community Room of Bailey County Electric Cooperative. The TOPS pledge was recited and the group sang the TOPS song.

Evelene Harris gave roll call with 23 members weighing in.

Vickie Garner was crowned the weekly queen with Zeffa Shafer as first runner up. Second runner up was

Dovie Knowles. Monthly queen was Linda Vinson with first runner up, Brenda Murphy and second runner up, Vickie Garner.

Linda Vinson received material for three weeks of consecutive weight loss and Dana Arnold celebrated her birthday.

The meeting was dismissed with the Goodnight Song.

Mrs. Mason was recognized as a two year KOPS of long standing.

There were 47 chapters represented and 35 leaders were present. The number of persons attending were 355 from the Northwest Texas area.

There were 75 long standing KOPS honored as they crossed the Hawaiian Island stage and presented a lei, as their KOPS status and pounds lost were revealed.

This was followed with the graduation of 11 KOPS, four runners up and the queen of the Northwest TOPS area, Janie Gibson of Dyess Air Force Base.

The program was concluded with KOPS of long standing, dressed in white gowns, holding flashlights, encircling their TOPS sisters as the dome lights faded and the song, "You'll Never Walk Alone" was sung by a male vocalist.

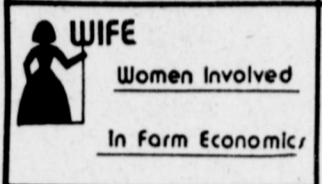

Texas WIFE had their monthly statewide meeting in Plainview on April 21 and drew the names of three women in the Home Beautiful Treasure Chest Raffle. The winners were Janice McClain of Perryton, Mrs. Don Brown of Hale Center and Jean Baker of Stratford.

As a money maker, the club considered the project a success. Local businesses who donated merchandise were Cobb's, Something Special, Higginbotham-Bartlett, St. Clairs and C.R. Anthony's.

Several WIFE members met Tuesday, May 1 for a 'brown bag' lunch and letter writing session to the legislature in Austin.

Al Brown, chairman of the constitutional amendment committee was contacted by WIFE to encourage him to favorably and quickly report the Family Farm Security Act (S.J.R. 13). If this bill is passed, it will allow beginning farmers to obtain loans to purchase farm property.

Letters were also sent to Bob Price and Bill Clayton, asking them to support HB2205, introduced by Bob Simpson to create a master water district made up of all Texas regional districts combined and having the authority to join with other states to begin negotiations for water. This bill is now in the House National Resources Committee and hearings will begin May 2.

The President of Texas WIFE, June Saylor of Muleshoe has received the singular honor of being appointed to Agricultural Issues Committee, an advisory to the State Democratic Executive Committee on matters pertaining to Texans involved in production of food and fiber. The appointment was made by Bill Goldbert, chairman of the Democratic party of Texas.



**COUPLE TO WED...**Mrs. Betty Busch of Lubbock and Mr. and Mrs. J.L. Blaylock of Muleshoe wish to announce the engagement and approaching marriage of their children, Barbara Ann Busch to Danny Lynn Blaylock. The couple plan to marry May 27 in the home of the groom's parents. Miss Busch is employed at the Methodist Hospital in Lubbock. Blaylock is a 1973 graduate of Muleshoe High School and attended Commercial College at Lubbock. He is employed at Edward's Electronics, Inc. in Lubbock.

Independence is not always a virtue. Triumph of wrong is never final victory.

**Sign Up For Summer Classes... NOW!**

**Boys & Girls 3 Yrs. Old & Up**

**Classes Begin June 4th**

**Gymnastics Classes**

Girls: Floor Exercise, Balance Beams, Uneven Parallel Bars, & Vault Acrobats.

Boys: Floor Exercise, Acrobats Pommel Horse, Horizontal Bar.

**Dance Classes:**

Ballet, Jazz, Tap, Character, Modern, Ballet For Gymnasts.

**Ladies Exercise Classes:**

Mon. & Thurs., Morning & Evening Classes

**Instructors:**

Cindy Purdy, Sheri Hawkins, & Waldo Casarez

**Enroll Now!**

**Classes Limited!**

**School Of Dance & Gymnastics**

219 E. Ave. B  
272-3483 or 272-4017

**True Value Hardware Store**

**BARGAIN OF THE MONTH**

**CORNING WARE**

**now 4.94**

While Supplies Last

**Pie Plate 'n Mate**

Bake pie and serve it on 9-in. Corningware® plate—store in snap-lid container. Microwave oven safe plate. P-309-SM

Quantities Limited

**COX**

272-4511  
401 S. 1st

MULESHOE, TEX.

**ALL THE HEAT GOES INTO THE FOOD. NONE IS WASTED!**

**SAVE 50% - 75% of the Electricity**

Normally used in Cooking\*

**Radarange**

made only by **Amana**

- Cook most foods in 1/4 the normal time.
- Cook a roast in 45 minutes, baked potato in 4 minutes, hamburger in just 1 minute.
- No pots to scrub. No messy oven to clean. Enjoy fast, easy, carefree cooking every time.

**Model RR-7D**

- Amana COOKMATIC Power Shift™ puts you in full control of everything you cook.
- 2 Automatic Timer Controls
- Start Switch
- Stop Switch
- Pull down see-through door
- Oven Light Switch
- Cooking Indicator Dial Light
- Buzzer with on/off Switch
- Removable Oven Tray

\*Comparison test figures were made by leading West Coast and Mid-West utilities and Amana Ann MacGregor Test Kitchen using the appropriate conventional cooking in an electric oven, range top or electric fry pan.

**\$399.00**

**Just In Time**

**For Mother's Day**

We Have Amana Microwave Ovens Starting As Low As **\$188.00**

**HARVEY BASS**

122 S. 1st. 272-3030

**The BACK FORTY**

"Don't complain because you have to get up to go to work, I wake up surrounded by it."

**Don't Forget Your Mother Or Sweetheart On Mother's Day**

**Ladies Jeans, Tops And Suits Western Or Non-Western**

**Free Gift Wrap**

Open Mon.-Sat. 9 a.m.-6 p.m.

**ee's WESTERN WEAR**

1910 W. Amer. Blvd. 272-4663

Muleshoe

Round-The-Clock, one of the great names in fashion hosiery, has joined our racks. Experience the fit, the feel and the fashion of truly luxurious panty hose.

50--NUDE 'N NAUGHTY PANTYHOSE  
All sheer sandalfoot 2.50

And... the Givenchy Collection for Round-The-Clock.

555--GIVENCHY BODY SMOOTHERS  
70 denier Lycra Spandex support pantyhose. All sheer. sandalfoot 5.95

**Anthony's**

**Fashion Hosiery Dept.**

321 Main  
Muleshoe, Texas





**XIOMICRON XI OFFICERS...**Installation ceremonies were held May 1 to install new officers in Xi Omicron Xi. Pictured left to right, are Barbara Finney, president; Judy Wilbanks, vice president; Lynne Box, recording secretary; Sandi Chitwood, corresponding secretary; Marjorie Merritt, treasurer and Karen [Clifford] Black, installation officer.



**EXEMPLAR CHAPTER MEMBERS...**Pledge Rituals were held May 1 to install six new members in Xi Omicron Xi. Pictured, left to right, are Linda Marr, Vicki Black, Debbie Foster, Gayla Toombs, Lindy Schuster and Rhonda Little.

**Eastern Stars To Install New Officers**

The regular meeting of Muleshoe Chapter #792, Order of the Eastern Star, was held Tuesday evening, May 1 in Masonic Hall, under the supervision of Eulaine Phillips, Worthy Matron and Alton Epting, Associate Patron, serving in the Worthy Patron's office in the absence of Bob Phillips.

Routine business was transacted and plans made for a closed installation of officers to be held June 5 in Masonic Hall. The officers for 1979-80 are Mr. and Mrs. Wayne Williams, Worthy Patron and Worthy Matron; Mr. and Mrs. Alton Epting, Associate Patron and Associate Matron; Mary Farley, secretary; Mrs. Alex Williams, treasurer; Mrs. Frank

Hinkson, conductress; Mrs. Wyle Bullock, associate conductress; Alex Williams, chaplain; Curtis Wellborn, Marshal; Ruth McCarty, organist; Mrs. Derrell Nowell, Adah; Clara Lou Jones, Ruth; Jo Ann Head, Esther; Beverly Capps, Martha; Mrs. Curtis Wellborn, Electa; Wyle Bullock, Warder and Owen Jones, Sentinel.

Invitations to Friendship Night were received from Bonita Chapter #184, Amarillo, to be held May 5 at 7 p.m. and from Friends in District 4, Section 5 and to a brunch honoring Elise Hammack, Grand Examiner of District 3, May 26 in Houston.

A letter from Beulah Speer, Idalou, Grand Examiner for District 2, reports the following members of Muleshoe Chapter receiving 'A' Certificates at the Eastern Star School in Plainview on May 1. Mary Farley, Lavonne Hinkson, Eulaine Phillips and Louise Williams.

Eulaine Phillips served refreshments to members.

.....  
The best way to kill time is to get busy and work it to death.

.....  
When the grass looks greener on the other side of the fence, it may be that they take better care of it over there.

.....  
It is the little things that annoy us; we can sit on a mountain but not on a tack.

**New Officers Elected For Xi Omicron Xi**

The Xi Omicron Xi Chapter of Beta Sigma Phi met in the home of Rhonda Pummill on Tuesday evening, May 1. Six members received the rituals of the Exemplar Degree. They were Vicki Black, Debbie Foster, Rhonda Little, Linda Marr, Lindy Schuster and Gayla Toombs.

The installation of officers for 1979-80 was conducted by Pam Miller. Installed as officers were, President, Barbara Finney; Vice President, Judy Wilbanks; Recording Secretary, Lynne Box; Treasurer, Margie Merritt and Corresponding Secretary,

**Women's C Of C Plans Annual Slaton Art Show**

The Women's Division of the Slaton Chamber of Commerce will sponsor the ninth annual Slaton Art Show on May 12 in the Slaton's Lubbock County Club House at 750 W. Garza in Slaton.

The exhibition will be open to the public May 12 from 1 to 4:30 p.m. Paintings and drawings in all medium and sculpture will be accepted but may not exceed 75 pounds. Duward Campbell of Lubbock will judge the show.

Entries will be received at the Club House, Slaton, on May 11 from 6 to 8 p.m. and on Saturday, May 12 from 8 to 11 a.m. No entries will be accepted after 11 a.m. The Club House will be closed from 11 a.m. to 1 p.m. for judging. A fee of 13 per cent entry will be charged and a 20% commission will be charged on all sales.

Awards will be presented at 4 p.m. on Saturday. Cash awards will be presented from Slaton Merchants along with Purchase Prized. Ribbons will be given in each division.

All work must be original and not previously exhibited in Slaton. Pictures and drawings must be securely wired for hanging. Any works not in good taste may be rejected by the committee.

For further information, contact Pat Moses at 828-5383, Ada May Robinson at 828-6304 or the Chamber of Commerce at 828-6238.

Sandi Chitwood.

Following the installation and rituals, a covered dish meal was served in honor of the new members.

During the business meeting, presided over by Mrs. Finney, the new budget was adopted and committee assignments were made for the next year. Committee reports were given and plans and dates for future activities were discussed.

The annual Mother's Day luncheon will be held on May 12 at the Methodist Church. The two local chapters of Beta Sigma Phi will honor a local woman during the luncheon.

Members attending the meeting were Karen (Clifford) Black, Karen (Tommy) Black, Lynne Box, Sandi Chitwood, Rhonda Finney, Margie Merritt, Pam Miller, Rhonda Pummill, Jo Rempe, Doris Scoggin, Lucy Faye Smith, Francene Wenmohs, Judy Wilbanks, Vicki Black, Debbie Foster, Rhonda Little, Linda Marr, Lindy Schuster and Gayla Toombs.

**Alpha Zeta Pi Held Rituals For New Members**

Cindy Purdy, vice-president, called Alpha Zeta Pi to order in her home Tuesday at 7:30 p.m. Karen Renner and Vickie Burch served as co-hostesses.

Ritual ceremonies were held for two new members, Joan Lewis and Claire Brown. Jana St. Clair was installed as the new corresponding secretary.

Mrs. Purdy demonstrated various dance steps for the sorority.

Refreshments of strawberry short cake, tea and cokes were served to Claire Brown, Joan Lewis, Jana St. Clair, Lee Stillwell, Rickie Warren, Pat Black, Vickie Burch, Kathy Hill, Cindy Purdy and Karen Renner.



**ALPHA ZETA PI RITUALS...**Jana St. Clair, left was installed as Alpha Zeta Pi Corresponding Secretary. Joan Lewis, center and Claire Brown were installed as new members.

Muleshoe Singing Group Meets

The Muleshoe Singing Group met in Fellowship Hall of the Trinity Baptist Church on April 28 at 7:30 p.m.

Zeb Robinson called the meeting to order with the theme song, "Showers of Blessings".

There were 26 present including nine from Clovis. Mrs. Rachael Thompson of Clovis, N.M., formerly of Muleshoe, played the piano. Cecil Rundell of Farwell and Wayne Marlow of Muleshoe were also present. Others visiting were Mrs. Hattie McQuire of Clovis, N.M., Mrs. W.C. Maxey of Earth, Mrs. J.C. Shanks of Muleshoe.

shoe and Mrs. Eva Ashford of Muleshoe.

All enjoyed the solos, duets, quartets and congregational hymns.

The invocation was given by Mrs. Mae Wilterding and Mrs. Jane James of Enochs gave the benediction.

Think naught a trifle, though it small appear; Small sands make the mountain, moments make the year.

And trifles life. -Young.

Many colors and fashions for her

On her day

The swing is to the casual look

How lovely she will be

Either in a shell or blouse or outfit

Ready to wear

Selections are great

Dresses for a warm afternoon

And slacks, shorts and blazers

You'll enjoy seeing her wear

that special gift

from---

**Lookin' Good**

206 Main



**Antique Show & Sale**

Mother's Day Weekend

Sat. May 12th 10-6:30 p.m.

Sun. May 13th 1-6:30 p.m.



Holiday Inn  
2700 E. Mabry Dr.

Clovis, N.M.

Sponsored By:

**Hi-Plains Art Dealers Assoc.**

**BABY JEWELRY**  
Give Mother the gift that's worth remembering on Mother's Day

**WATCH BANDS**  
watch with attached link band \$64.95  
pendant watch and chain \$84.95

**DIAMOND RINGS**  
**BRIDES BOOKS**  
**TOASTING GLASSES**  
**BRACELETS**

Choose From Bulovas, Wittnauers, Caravelles Jubilees & Seiko

**Lindsey's Jewelry**  
202 Main

**Lorraine**  
*Lingerie for Mom*

**Anthony's**  
321 Main  
Muleshoe, Texas

"Twi-Niters" Beautiful Feminine Lingerie—A Very Special Gift For Her

An embroidered floral applique enhances the beauty of this elegant ensemble of lustrous nylon. Available in soft shades of Spearmint or Light Blue Cloud.

Short Gown S-M-L	\$10.	Long Gown S-M-L	\$13.
Short Gown XL	\$11.	Long Robe S-M-L	\$19.
Short Robe S-M-L	\$16.	Pajama Sizes 32-40	\$16.
Short Robe XL	\$17.		





We are "encouraged" that potentially damaging cuts in cotton research funds and Commodity Credit Corporation credits, proposed in the President's budget, will be restored by the House Agricultural Appropriations Subcommittee and will have a reasonable chance of survival in the full Appropriations Committee and on the House floor.

This was how officials of Plains Cotton Growers, Inc., Lubbock, felt April 25 on their return from Washington D.C. where they attended a two-day meeting of the Cotton Producer Steering Committee and joined that group in registering opposition to a cut of \$3.42 million in agricultural research funds for 1980. Almost half that amount, \$1,647,000 would come from research on cotton and cottonseed.

"In view of the overall increase of 7.7 percent in the President's budget," points out PCG Executive Donald Johnson, "we think it unfair that agriculture be singled out for such a drastic research cut. Moreover," he adds, "it seems equally inequitable for almost half the total reduction to come out of cotton money."

CCC credits, if the President has his way would be cut almost in half. "These are vital to cotton exports," Johnson argues, "and are used for interest bearing loans with an excellent record of repayment, so in the long run they cost the government nothing."

The High Plains area is particularly upset by the proposed research fund reduction because it is almost certain that approval of the President's budget as it was sent to Congress would result in the loss of approximately \$170,000 in Federal funds for the 15-year-old PCG Boll Weevil Control Program. The program is conducted each year under a matching funds agreement with USDA's Animal and Plant Health Inspection Service.

"So a loss of \$170,000 in Federal funds in effect would reduce moneys available for the weevil program by a total of \$340,000," notes Ed Dean, PCG Field Service Director. "And such a loss would seriously endanger the future effectiveness of a joint producer-government program that has kept the boll weevil off the High Plains and out of West Texas, New Mexico and Arizona cotton since 1964."

Johnson, Dean, PCG President Lloyd Cline of Lamesa, and Board Chairman W. B. Criswell of Idalou, while in Washington met with Congressmen Jack Hightower of Vernon, Kent Hance of Lubbock, Charles Stenholm of Stamford, and visited the offices of Texas Senators John Tower and Lloyd Bentsen. All expressed support for restoring boll weevil funds, other agricultural research funds and CCC credit moneys. Hightower, a member of the Agricultural Appropriations Subcommittee, voiced confidence that the budget would reflect his support when it comes from the Subcommittee.

Each of the three Congressmen has counties in his district that are involved in and/or protected by the boll weevil program.

## Wheat Farmers To Harvest About 150 Million Bushels

AUSTIN--Texas wheat producers are expected to harvest some 150.3 million bushels this year, almost twice the small 1978 crop, but still below the 1977 level, Agriculture Commissioner Reagan V. Brown has announced.

Brown said the latest Texas Crop and Livestock Reporting Service surveys show increases in all wheat-growing areas, but that expected production would still be 10 percent below that of 1977.

Many farmers cut back on

their planting last year in response to low prices and in compliance with the government's set-aside program. The 1978 yield was 54 million bushels.

The prospects are good for the growth of wheat this year.

Tornado damage to crops in the Wichita Falls and Vernon areas has not been assessed as yet. There are around 200,000 acres of wheat planted in Wilbarger and Wichita counties each year, Brown said.



**JUNIOR HORSE TEAM...Members of the Bailey County 4-H Junior Horse Judging Team won the right to compete at the State Round-Up in June at College Station. Members of the team include, from left, back row, Kim Farmer and Brenda Flowers, and front row, from left, Tamara Gilliland and Kristi Spies.**

## Restaurant...

Cont. from page 1

In the main dining room, the serving area will be separated from the dining room by a split rail fence.

"We feel Muleshoe could use three to four more restaurants," said Belt, "and we plan to be open from 6 a.m. to 11 p.m. each day."

He said the menu will be kept limited in order to serve good quality food and assure good service.

An additional feature planned is a breakfast for one price and a noon special Merchant's Type luncheon, with a changed menu for the luncheon

## 4-H...

Cont. from page 1

petition and first High Team in Halter Judging. Kim Farmer was second in Halter Judging as an individual; third high individuals in Halter Judging were Tamara Gilliland and Brenda Flowers. Brenda was also third in Performance and third high individual overall.

Team members include Kim Farmer, Tamara Gilliland, Brenda Flowers and Kristi Spies. Their coaches are Mr. and Mrs. Charles Farmer.

Third high team overall and third high team in Beef Judging was the Junior Livestock Judging Team. Team members included Jerry Gleason, Tracy Tunnell, Darin Shaw and Ricky Rasco. Coach is Spencer Tanksley.

Placing third overall was the junior rifle team. Team members are Jim Holmes, Kevin Harris and Jay Gleason and coaches are Jim Shafer and John Harris.

**TEXAS PRESS ASSOCIATION**  
1979

**MEMBERSHIP**  
Member Journal, And Bailey County Journal \$10.50  
Member Journal and Bailey County Journal \$11.95  
Member Journal, And Bailey County Journal \$12.95  
Travel by carrier \$8.50  
Advertising rate, call on application

## New Nuclear Weapons In Russia 'Disturbing'

"Once again the Soviet Union has shown total disdain for the unilateral concessions made by the Administration in restricting the introduction of new nuclear weapons into the European theater," Senator John Tower (R-Tex) declared today in response to announcement of the deployment of a new Soviet tactical nuclear missile in Eastern Europe.

"At the very instant the Carter Administration is saying the SALT II agreement is virtually completed, the Soviets apparently feel quite comfortable in injecting an element of instability in U.S. - Soviet relations by deploying the SS-21 tactical nuclear missile. The United States, on the other hand, has long since decided against the early deployment of an enhanced radiation weapon," Tower stated.

Tower said this latest move on the part of the Soviet government, reinforces the position taken by many opponents of the SALT II agreement that the treaty must be examined in the broader context of overall U.S.-Soviet relations, including Soviet adventures in Africa, the Middle East and elsewhere, and the balance of U.S.-Soviet conventional military and naval strength.

"This country is rapidly reaching an unacceptable level of military strength vis-a-vis the Soviet Union. The lack of 'equality' in the SALT II accord will only accelerate that decline. This latest example of Soviet intimidation -- the introduction of the SS-21 -- should hopefully convince the Administration that no amount of goodwill on our part will be reciprocated. We must deal from a position of strength and determination or be content with ultimate, and perhaps irretrievable, inferiority," Tower added.

The senior Texas senator said it is time for the

Carter Administration to immediately reassess its entire approach to the SALT II agreement as well as its basic foreign policy, and to do so before submitting the treaty to the Senate for ratification.

"It will be very difficult to conduct any meaningful consideration of the SALT treaty in the absence of a full understanding of what this Administration really wants for the United States in terms of its leadership in the world."

## ONE MINUTE SPORTS QUIZ

1. Who won the Tournament Players Golf Tournament?
2. Who won the Shavers-Norton boxing bout?
3. Who won the LPGA Sahara National Pro-Am?
4. Who won the NCAA basketball championship?
5. Who was named MVP of the game?

## Answers to Sports Quiz

1. Lanny Wadkins.
2. Shavers in the 1st round.
3. Nancy Lopez.
4. Michigan State 75. Indiana State 64.
5. Farvin "Magic" Johnson.



## Consumer Food News

Best buys at Texas grocery markets this week include poultry items, pork, canned produce and some fresh produce, Gwendolyn Clyatt reports.

Mrs. Clyatt is a consumer marketing information specialist with the Texas Agricultural Extension Service, The Texas A&M University System.

This week's price-quality trends are the following:

**POULTRY...**Egg prices are attractive, along with turkey prices, especially on turkey parts. Fryer chickens have higher prices, but they are still a protein bargain, so buy extras and freeze for later.

Some markets offer bone-ched chicken breast, but check the prices before buying. It may be more economical to bone chicken at home.

**PORK...**Prices are a bit lower as supplies increase. More supply increases are expected later in the year forcing prices down even further. Specials include end and loin chops, quarter-loin cut into chops, rib end roasts, frankfurters

and liver.  
**ALONG GROCERY MARKET AISLES**  
Features include canned fruits and vegetables, salmon, tuna, sugar, bread, pancake mix and syrup.  
**FROZEN FOODS...** Best buys are strawberries, pies, ice cream and vegetables.

**DAIRY...**Features are cheeses, milk, sour cream and yogurt.

**FRESH VEGETABLES...** Best buys at moderate prices include carrots, celery, head lettuce, dry onions and squash, along with collards, mustards, turnips and greens.

Asparagus prices are as economical as they will be, but cauliflower and cabbage prices are high due to short supplies caused by bad weather.

**FRESH FRUITS...** Best buys at moderate prices include bananas, apples, pineapple, avocados and pears.

Pear quality is excellent, but let them ripen at room temperature a few days. Apples are from "controlled storage," so refrigerate them to maintain quality.

Strawberries are available, but consumers can expect better berries and lower prices in about two weeks.

**Attention Graduate!**  
**St. Clairs Has Your Tuxedo For The Junior-Senior Banquet**  
We Also Have The Sizes Of All Muleshoe Graduating Seniors  
**St. Clairs**

**YOUR ELECTRIC BILL WILL BE ...**

**higher**

**THIS SUMMER**

**HERE'S WHAT YOU CAN DO ABOUT IT!**

**THERMOSTAT SETTING**  
Keep your thermostat set at 78° or higher in the summer. Turn the unit off if you're going to be away for several days.

**MAINTENANCE AND FILTERS**  
Have a qualified serviceman check your air conditioner seasonally and keep it at top operating efficiency. Check the filters every 30 days and clean or replace when dirty.

**WEATHERSTRIPPING AND CAULKING**  
Replace missing or worn weatherstripping and caulk around the outside of doors and windows to stop costly drafts and cool air loss.

**INSULATION**  
To get more for your energy dollar, install proper insulation in attics, walls and around central air ducts.

**SPS**  
SOUTHWESTERN PUBLIC SERVICE

For more energy & money saving tips, call or write for our FREE booklets.

909 12

**SLICK UP YOUR PICK UP**  
WITH "TREAD BRITE" ALUMINUM RUNNING BOARDS

We've Got All The Accessories For Your Truck!

- Strong, skid-resistant surface, chrome-like finish
- Protects body from rock chips and mud splatterings, will not rust or peel
- Easy entry for your pickup, van, motor home or 4x4. Fits most trucks including imports.

**Johnnie's Safety Center**  
320 E. Amer. Blvd.

**Dollar Day Specials At Cobb's**

**Men's Dept.**  
Special Group Values To \$14.00  
Sport & Dress Shirts Now \$1.99

Special Group Ties Now \$1.00  
Special Group Gold Toe  
Fluffy Socks Reg. \$2.00 Now 50¢

**DOLLAR DAYS \$ \$**

**Ladies**  
Special Group Ladies Co-Ordinates  
**75% Off & More**  
**DOLLAR DAYS \$ \$**

**Jr. Dept.**  
Special Groups  
Up To **80% Off**  
Fantastic Bargains  
**DOLLAR DAYS \$ \$**

**Childrens**  
Special Group Girls Panties  
Now 50¢  
Various Other Items  
**DOLLAR DAYS \$ \$**

**Boys Dept.** Now \$2.99  
Special Group Of Wranglers Values To \$11.50  
Special Group Socks Now 50¢  
Great Savings

**Ladies Jewelry & Scarves**  
Up To **75% Off**  
**SAVE IN EVERY DEPT.**

**Cobb's** Muleshoe,  
218 Main

**White Corn**  
**USDA Projected Production Reduced 22% Below 1978 Production.**

**New Single Cross Asgrow**  
**White Corn Seed Now Available.**

We Have Approximately 100 Varieties Of Garden Seed On Hand.

**Ray Griffiths & Sons, Inc.**  
North End Of Main Muleshoe 272-4585





# MULE'S TALE

Karen Stovall And JoRonda Rhodes

Official Publication of Muleshoe High School Written and Edited by Students of the Muleshoe Schools



Volume 14 Number 15

Sunday, May 6, 1979

## Shain-Lloyd '79 Valedictorian, Salutatorian



STEPHANIE BELL

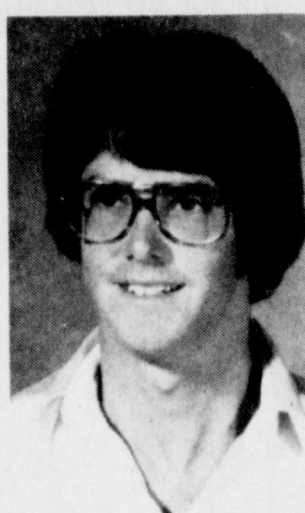

BRENT BURROWS



DEBBIE HALL

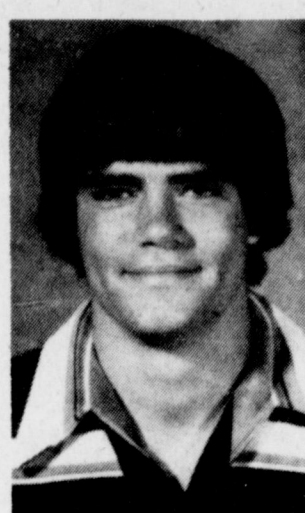

MARK HARMON

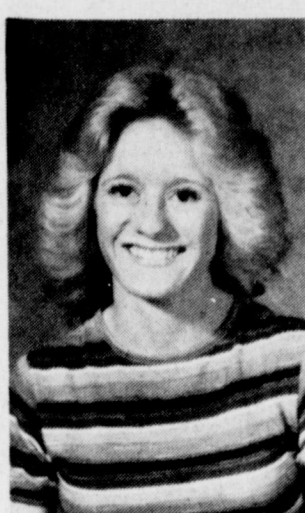

SHANNON KENNEDY

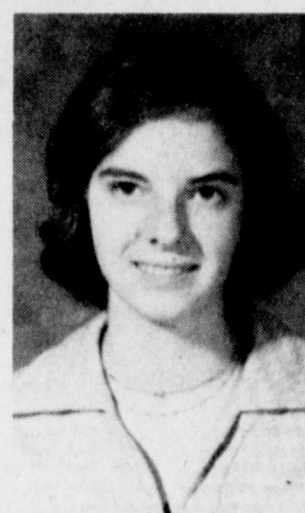

JULIA SHAIN

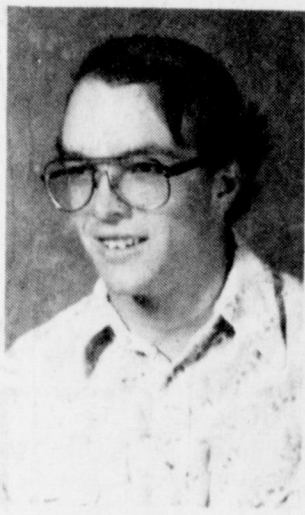

CECIL MARDIS

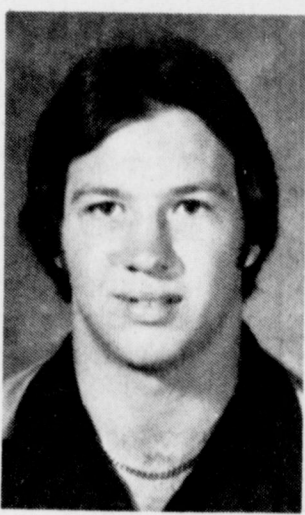

JEEP SHANKS

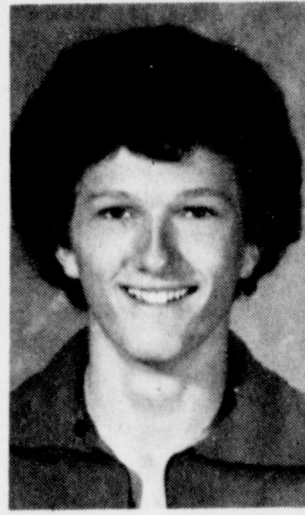

STEVE TURNER



KAREN STOVALL

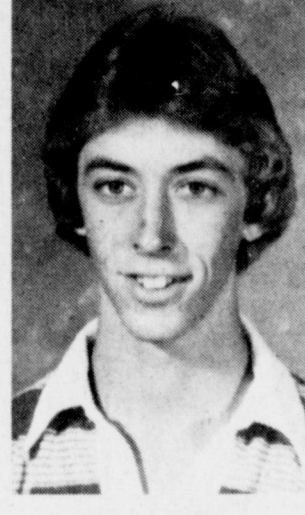

DICKEY SUDDUTH

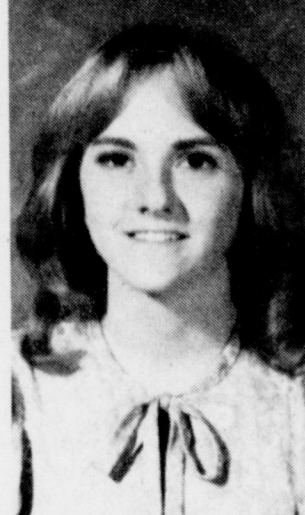

LAVAYNE LLOYD

### Student Teachers Completing Year

Ms. Carol Fritzy, a senior at Eastern New Mexico University has been an asset to the speech and drama department of MHS as she has done her student teaching under the supervision of Mr. Kerry Moore.

Carol attended the University of New Mexico in Albuquerque for two and a half years before moving to Portales and entering Eastern New Mexico in 1977.

Ms. Fritzy will receive her B.A. degree on May 11 with a major in Theatre/Communication and a minor in Fine Arts. She has been active in theatre and has done dramatic plays as well as musical comedies and ballet performances. She started the

Center Stage Society program at ENMU to support the Theatre Department.

Ms. Fritzy is a member of Alpha Psi Omega; national honorary dramatic fraternity; Phi Kappa Phi; a national honor society; Secondary School Theatre Association and is president of the New Mexico Theatre Association Student League.

In addition to graduating Magna Cum Laude, Ms. Fritzy received the award by the Department of Education at ENMU for Outstanding Promise as a secondary teacher.

Thomas Manley has also student taught at MHS in Texas History under the supervision of Don Eiland and in the Physical Education Department.

Mr. Manley is from Philadelphia, Pennsylvania. When not in school, he lives with his parents and two sisters and two brothers. He also has two married sisters. Mr. Manley graduated from Highland High School in the spring of 1973 and entered ENMU the same year where he was on a football scholarship.

He played football for Eastern for four years, and will receive his bachelor's degree in Education on May 11.

Manley will return to Philadelphia to teach at Highland High where he graduated.

Muleshoe students and faculty have appreciated having these outstanding

student teachers in MHS during this spring semester.



CAROL FRITZY

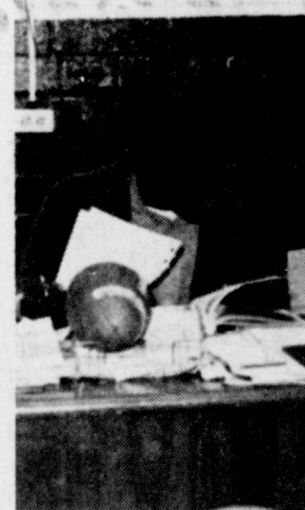

THOMAS MANLEY

### NOTES, COMMENTS

You can't tell what a man thinks by what he says.

the best way I can. I've really gotten a lot of support from fellow students and I really want to thank them all. I especially thank Mr. Moore for being such a great teacher and friend. I'm looking forward to next year; and I know with the kind of students MHS has, next year will be even better!!"

Shelly qualified for State in the shot put and the discus. She placed in many track meets this year. In the shot put she placed second at Sundown, first at Bovina, second at Hereford, and first at District and second at regional. Shelly also placed first in the Mile Relay at District. Her best in the shot this year is 42' 3 1/2". Her

best in the Discus this year is 119' 10". Shelly, 17, and a junior, is the daughter of Mr. and Mrs. Jack Dunham. She is the FTA Historian, Art Club Vice President and is active in Student Council and Athletics. When asked to comment on her activities, she said, "Track has been a lot of fun this year. We got started kind of slow, but it ended pretty good. I am looking forward to competing at the State Track and Field Meet in Austin. I hope next year our whole track team will get to compete in this meet."

Muleshoe High is proud of the accomplishments of these girls and expresses their sincere congratulations to them.



SHELLY DUNHAM



FRAN BERRYHILL

Study: Saccharin ban said unnecessary. Defense Secretary: New draft no panacea.

### Custom Application

Herbicides-Insecticides  
Fungicides  
NA—Churs Fertilizer  
Liquid Nitrogen  
We Now Have Available  
Side-Dress Rigs For  
Applying Liquid Nitrogen  
& Liquid Blends.  
Also Available:  
The Bobar Rope  
Wick Applicator  
For More Information Call:  
**Ron Kidd**  
Day: 965-2374  
Night: 272-3705

### Best of MHS

Muleshoe boasts to have two to claim the "Best of MHS" title this week. Both are state qualifiers -- Fran Berryhill in speech and Shelly Dunham in track.

Fran qualified for State in persuasive speaking. She placed at many tournaments this year. In persuasive she places first at Friona, Texas Tech and W.T.S.U. large and small school. She placed second at Dalhart and Tascosa. She placed third at Hereford. In impromptu, she placed first at W.T.S.U. large school. She got the Pi Kappa Delta award at WTSU. She recently placed first at district, second at regional, both in persuasive and honorable mention in district one-act play. Fran, 17, and a junior, is the daughter of Mr. and Mrs. Gil Lamb. She is the Band Vice President, Student Council Representative and Twirler, and Kiwanis' Sweetheart. Last year she placed second in persuasive at State. When asked to comment on her activities, she said, "I have really enjoyed school this year, especially speech. I am really thankful to be going to State to represent MHS in

Honor graduates for Muleshoe High School have been released.

Miss Julia Shain, the daughter of Mr. and Mrs. Charles Shain, has been named Valedictorian for the class of 1979. Miss Lavayne Lloyd has been named Salutatorian. She is the daughter of Mr. and Mrs. Duane Lloyd.

Other honor graduates are Stephanie Bell, daughter of Mr. and Mrs. W. Don Bell; Brent Burrows, son of Mr. and Mrs. Ol-

Burrows; Debbie Hall, daughter of Mr. and Mrs. T.R. Hall; Mark Harmon, the son of Mr. and Mrs. Don Harmon; Shannon Kennedy, daughter of Mr. and Mrs. Clinton Kennedy; Cecil Mardis, the son of Clifford Mardis; Jeep Shanks, son of Mr. and Mrs. Gerald Shanks; Karen Stovall, daughter of Mr. and Mrs. David Stovall; Dickey Sudduth, son of Mr. and Mrs. Dave Sudduth and Steve Turner, son of Mr. and Mrs. Rove Turner.

### Junior Brief

The Junior Program planning committee met Monday, April 30, during third period. Coach Mayberry, a Junior Class Sponsor, will head this committee.



The following people of MHS will be celebrating their birthdays the week of May 7-13. The Mule's Tale Staff would like to wish them a Very Happy Birthday!!!

Monday, May 7 -- Lucas Garcia, Gracie Garcia.  
Tuesday, May 8 -- Sandy Berggren, Terry Williams, Debra Bouchelle, Tommy Edmundson, Earl Madrid.  
Thursday, May 10 -- Jim Berry, Kevin Jones.  
Friday, May 11 -- Gloria Anguiano.  
Saturday, May 12 -- Mary Graves.

### Student Council

#### Members Attend

#### State Convention

Student Council members and their sponsor attended the Student Council State Convention in San Antonio on April 3, 4 and 5.

Attending from Muleshoe High School were 1978-79 president Mark Harmon; 1979-80 president Mark Northcutt; 1978-79 vice president Melissa Biggerstaff; 1979-80 vice president Clifford Watson; 1979-80 secretary Shelley Splawn; 1978-79 historian Linda Shafer and 1979-80 historian JoRonda Rhodes. Voting delegates for the convention included Mark Harmon and Mark Northcutt. The scrapbook prepared by Linda Shafer was entered in state competition. Mr. and Mrs. Keith Taylor accompanied the students to San Antonio.

### Auto Mechanics

#### Host Visitors

What is happening in the Auto Mechanics class? April 24, 1979, Auto Mechanics Classes were honored to have a program presented by Roger Berks, Area Sales Representative from Amarillo and Cecil L. Sheffield, Service Training and Sales Representative from Carrollton, Tx. They represent AC-Delco, a division of General Motors Corporation.

The program was care and maintenance of High Energy Ignition and Air Conditioner Safety.

Dewey Moore from Mowhawk Auto Parts called and invited local mechanics to the training session. The Auto Mechanics Department was pleased to have the mechanics meet with them for the special program.

Money making projects for the Auto Mechanics department this year were a 428 Ford Irrigation Engine and all parts to rebuild donated by Joe's Garage, which has been sold, and a 428 Ford Irrigation Engine donated by Don Bryant, to be rebuilt and sold. Things like this keep Auto Mechanic students in training and help finance trips.

If you want a future in mechanics, check with Auto Mechanics.

### Band Takes Annual Trip To Six Flags

On Thursday, April 26, the Mighty "M" Band traveled to Fort Worth to participate in the annual Six Flags Band Festival, held at the University of Texas in Arlington.

The band left on Thursday morning and arrived in Fort Worth that night. On Friday, the band went to Six Flags to a Buddy Rich concert clinic. The Band competed on Saturday morning, playing "March Glorious", "Battaglia", and "Credence," and received a II rating. After the contest, everyone went to Six Flags and enjoyed the day.

The band left Fort Worth early Sunday morning and arrived back in Muleshoe late that afternoon.

### Muleshoe School Lunch

- MONDAY...  
BREAKFAST  
MILK  
CEREAL  
FRUIT
- LUNCH  
MILK  
BAKED HAM  
GREEN BEANS  
CREAMED POTATOES  
HOT ROLLS  
FRUIT
- TUESDAY...  
BREAKFAST  
MILK  
HONEYBUNS  
JUICE
- LUNCH  
MILK  
HAMBURGERS  
LETTUCE  
TOMATOES  
PICKLES  
ONIONS  
FRENCH FRIES  
COBBLER
- WEDNESDAY...  
BREAKFAST  
MILK  
TOAST  
JELLY  
SAUSAGE  
FRUIT
- LUNCH  
MILK  
GREEN ENCHILADA  
CASSEROLE  
PINTO BEANS  
BUTTERED SPINACH  
CORNBREAD  
PEANUT BUTTER  
CONFECTION
- THURSDAY...  
MILK  
CEREAL  
FRUIT
- LUNCH  
MILK  
HOT DOGS  
CHEESE STICKS  
FRENCH FRIES  
FRUIT JELLO  
TOSSED SALAD
- FRIDAY...  
MILK  
OATMEAL  
TOAST  
JUICE
- LUNCH  
MILK  
CHICKEN AND DRESSING  
ENGLISH PEAS  
SWEET POTATOES  
HOT ROLLS  
FRUIT

### Calendar For The Week

- MAY 7-12
- Monday, May 7 -- Senior Class meeting  
HECE Meeting.
- Tuesday, May 8 -- National Honor Society Initiation and Dinner -- Corral Restaurant.
- Thursday, May 10 -- Farm Mechanics Contest -- Tech -- 1 p.m.
- Saturday, May 12 -- FTA District Meeting.



**Sudan News**

By Evelyn Ritchie

Mr. and Mrs. Mark Rice of Denver, Colo., visited Mr. and Mrs. Roby Lynn over the Easter weekend.

Mr. and Mrs. Charlie Nichols of Spring spent the Easter weekend with his mother, Mrs. Rodney Nichols. They returned Monday and their children Chad and Jodi, returned home with them.

Mr. and Mrs. Raymond Maxwell of Frederick, Okla., visited during the weekend with his parents, Mr. and Mrs. Martin Maxwell and their daughter, Mr. and Mrs. Glen Testerman and children. Mary Lena took Mrs. Martin Maxwell to Amarillo to see the eye doctor one day while she was here.

Mrs. Halbert Harvey and her mother, Mrs. Lovella Kendricks were in Amarillo one day last week.

Jo Gave Doty of Lub-

bock visited this past week with her parents, Mr. and Mrs. Wayne Doty.

Burk Tollett of Lubbock spent the Easter weekend with his parents, Mr. and Mrs. Marvin Tollett.

Mr. and Mrs. Olin Nix were in Lubbock recently for a picnic and the horse races. Some friends of Lamesa met them there.

Mickey Gilbert of Alien was a Sudan visitor last week and attended the funeral services for his father, Henry Gilbert.

Mr. and Mrs. Jack Engram were in Dumas during the Easter weekend with their son, Mr. and Mrs. Kim Engram. They took their grandchildren, Brad and Ginger home. They all attended church services there Sunday morning.

Mr. and Mrs. David Kelly and Randy of Lubbock visited Sunday with his aunt and family, Mr. and Mrs. B.A. Beauchamp, Jr.

Mrs. Vicki Brewer of Eunice, N.M. has been

here with her parents, Rev. and Mrs. Doug Gardner. Mrs. Brewer's husband is a patient in the Methodist Hospital in Lubbock.

Mr. and Mrs. Noel Lumpkin of Graham were recent visitors with his sister, Mrs. Jane Rone and other friends.

Weekend visitors with Mr. and Mrs. Harold Ingle were her mother and a friend.

Mr. and Mrs. A.J. Roberts has been to Wichita Falls recently and was there when the tornado hit that city.

Recent visitors in the home of Edith Williams was her son, Gedonne of Clovis, N.M., his daughter Mr. and Mrs. Larry Puckett and sons, Kalen and Kevin of Muleshoe. The group visited Mrs. Alexander of the Amherst Manor. While there, they took a picture of the five generations.

Mr. and Mrs. Claud Kropp were in Hereford Saturday to visit their daughter, Mr. and Mrs. Charles Minchew and boys.

Mr. and Mrs. John Henderson of Whiteface were Wednesday visitors with their daughter and family, the Bob Nelsons.

Mrs. Lucille Fox is vacationing in Alexandria, Va., visiting with her daughter, Mr. and Mrs. Mark Hicks.

LMrs. Joe Wyatt is leaving for El Paso to visit her son for a few days, then on to San Diego, Calif., to visit her granddaughter a few days.

Mr. and Mrs. Lenord Pierce and Celia were in San Angelo Friday night to attend Brad's Block and Bridal Club Banquet.

Recent visitors with Mr. and Mrs. Leonard Cline and Celia were their children and grandchildren, Mr. and Mrs. Bruce Pierce, Heather and Heath of Lamesa, Mr. and Mrs. Bobby Foster, Loretta and Robyn of Farwell and Mr. and Mrs. Randy Pierce of Amherst.



**RIFLE TEAM COMPETED...**The Bailey County 4-H Junior and Senior Rifle team competed in District action at Lubbock last weekend. Pictured, from left, are John Harris, coach; Michael Isaac, Jim Holmes, Terry Shafer, and Jim Shafer, coach. Front row, from left, are Dana Holmes, Jay Gleason and Kevin Harris.

**Three Way School Menu**

- MONDAY...**  
 BREAKFAST  
 BUTTERED CINNAMON BUNS  
 JUICE  
 MILK
- LUNCH**  
 LASAGNA  
 MASHED POTATOES  
 CORN  
 HOT ROLLS  
 APPLESAUCE  
 MILK
- TUESDAY...**  
 BREAKFAST  
 CEREAL  
 JUICE  
 MILK
- LUNCH**  
 FISH  
 TARTER SAUCE  
 FRENCH FRIES  
 COLE SLAW  
 HOT ROLLS  
 PEARS  
 MILK
- WEDNESDAY...**  
 BREAKFAST  
 TOAST  
 JELLY  
 JUICE  
 MILK
- LUNCH**  
 VEG. BEEF SOUP  
 TOASTED CHEESE SAN.  
 SALAD  
 NO BAKE COOKIES

- THURSDAY...**  
 BREAKFAST  
 BUTTERED ROLLS  
 HONEY  
 JUICE  
 MILK
- LUNCH**  
 PIZZA DOGS  
 MASHED POTATOES  
 GREEN BEANS  
 CHOCOLATE CAKE  
 MILK
- FRIDAY...**  
 BREAKFAST  
 PANCAKES  
 SYRUP  
 JUICE  
 MILK
- LUNCH**  
 HAMBURGERS  
 FRENCH FRIES  
 ONION  
 PICKLES  
 LETTUCE  
 TOMATOES  
 COOKIES  
 MILK

**Electric Irrigation Well  
 Motors And Controls  
 Contact  
 OWEN'S  
 ELECTRIC**

364-3572 - Hereford - 809 2nd St.

**1X3**  
 Sounds like multiplication?  
 Guess again!  
 It's newspaper talk for a one column by 3 inch ad.  
 Too small to be effective?  
 You're reading this one!

**Courthouse News**

**MARRIAGE LICENSES...**  
 Amador Paez Mendoza, 42 of Muleshoe and Adeline Carrasco Mendoza, 26 of Chihuahua, Old Mexico.  
 Antonio Yruegas, 26 of Littlefield and Yolanda Reyna Moreno, 23 of Pear-sall.

**DIVORCES GRANTED...**  
 Lenora Ruth Mallouf and Abraham John Mallouf.  
 Thomas Earl Beal and Bennie Jean Beal.  
 Wanda Ladene Spears and Leon Lester Spears.

**Soybean Seed**  
 We Have Several Different Varieties. Including:  
**Certified Essex Yorks Clark 63**  
**Non Certified Columbus**  
 Also  
**Northrup King**  
**Asgrow & Ring-Around Soybean**  
 Seed Available

**KELLY GREEN SEEDS**

"We Grow For You"  
 P. O. Box 366  
 Farwell Ph. 481-3810

**BIG \$ VALUES** We Have In Stock:

**Steel 1 Pound, 1 Foot**  
 or a truck load  
**Concrete Supplies**  
 Rebar, Wire Remesh,  
 Foundation Bolts  
**Oxygen, Acetylene,**  
**Welding Rods**  
 Tool Bars, Gage Wheels, Shanks  
 And Clamps or Sweeps  
 Bolts or Hand Tools  
**Livestock Supplies**  
 Fencing Wire, Posts, Insulators,  
 Fence Charges or Panels.

**Come By And Check Our Prices,  
 We Think You'll Find We Are  
 Very Competitive!**

We Are Also Your Dealer For Hale: Stock Horse, Implement and Grain Trailers.

**Wilhite Supply**  
 Ph. 272-4975 Box 5047 W. Hwy. 84

**GIBSON'S DISCOUNT CENTERS** WHERE YOU ALWAYS BUY THE BEST FOR LESS!

**FOR THE Home! THE Family! THE Car!**  
**You Always Do Better...**  
 Sale Ends May 9th

**STORE HOURS:**  
 MON-SAT. 9-7  
 SUN. 1-6

**Kleenex**  
 Paper Towels  
 Single Roll Pack  
 2 FOR **1.00**

**KLEENEX**  
 FACIAL TISSUE 200 Count  
**58¢**

**OREO COOKIES** 15 Oz. Pkg. **99¢**

**Reynolds Wrap**  
 2 FOR **69¢**

**Dove**  
 For Dishes  
 32 oz. King Size  
**88¢**

**BIC**  
 Disposable Shavers  
 8 For **1.00**

**DELUXE AIR POT**  
 • Holds Over 2 Full Quarts  
 Now Only **7.99**

**Save! Save! \$\$\$\$\$\$**  
**Get MORE For Your Money!**

**Colgate**  
 Toothpaste  
 7 oz. Tube **99¢**

**EVERY DAY LOW PRICES**

Gal. Homo Milk	\$2.05
1/2 Gal. Homo Milk	96¢
Gal. Lowfat Milk	\$1.89
1/2 Gal. Lowfat	94¢
1/2 Gal. Buttermilk	98¢
2 Lb. Cottage Cheese	\$1.69
1 Lb. Cottage Cheese	91¢
Sour Cream	49¢
Whipping Cream	58¢

**TUNA** Chicken of The Sea 6 1/2 Oz. Can **69¢**

Prices Good While Quantities Last



### Lazbuddie School Menu

MAY 7-11

**MONDAY...  
BREAKFAST**  
CEREAL  
JUICE  
MILK

**LUNCH**  
FISH  
PORK AND BEANS  
PEANUT BUTTER  
JELLY

**BUTTER  
YEAST BISCUITS  
MILK**

**TUESDAY...  
BREAKFAST**  
TOAST  
BACON  
JELLY  
FRUIT  
MILK

**LUNCH**  
SPAGHETTI  
MEAT SAUCE  
ENGLISH PEAS  
SWEET POTATOES  
CORN BREAD  
FRUIT  
MILK

**WEDNESDAY...  
BREAKFAST**  
WAFFLES  
SYRUP  
JUICE  
MILK

**LUNCH**  
TURKEY ENCHILADAS  
PINTO BEANS  
GREEN SALAD  
CORN BREAD  
BUTR SCOTCH PUDDING  
MILK

**THURSDAY...  
BREAKFAST**  
OATMEAL  
RAISINS  
JUICE  
MILK

**LUNCH**  
HAMBURGERS OR  
SLOPPY JOES  
FRENCH FRIES  
PICKLES  
LETTUCE  
ONIONS  
COOKIES  
MILK

**FRIDAY...  
BREAKFAST**  
CEREAL  
FRUIT  
MILK  
**LUNCH**  
STEW  
CHEESE STICKS  
BUTTERED RICE  
PEANUT BUTTER  
CRACKERS  
CINNAMON ROLLS  
MILK



**SENIOR LIVESTOCK JUDGING TEAM...Becoming the second team eligible to compete in the State 4-H Round-up at College Station on June 5-6 was the Senior Livestock Team. Their members include from left, Jimmy Gleason, Alan Harrison, Greg Harrison and Kelly Harrison.**

### Foods Promoted By Trade Mission

AUSTIN—Representatives of the Texas Department of Agriculture export team have recently returned from a Caribbean trade mission where they promoted representative fresh and processed Texas food products.

Over 2,000 buyers for the hotel-restaurant, grocery and institutional markets in South America, Mexico and the Caribbean attended the 1979 Food and Equipment Exposition of the Caribbean, Carib-USA, in San Juan, Puerto Rico.

The Department, one of 15 members of the Southern U.

S. Trade Assn. (SUSTA), operated a booth, Food from Texas-USA, featuring products for the export market.

"Our participation in the exhibit was one more step toward offsetting this country's trade deficit and making Texas number one in agricultural exports," commented Agriculture Commissioner Reagan V. Brown.

Last year, Texas was third in agricultural exports with nearly \$2 billion in overseas trade. Brown wants to see the figure increased to \$4 billion in a few years.

World War II women pilots win veteran recognition.

## Convenient

...the 24 hour bank



**MULESHOE STATE BANK**

**A FULL SERVICE BANK**

101 AMERICAN BLVD. • 272-4561 • Member FDIC

**WE LOVE YOU MOM!**

**It's Her Day May 13th**

The Greatest Person In The World... Your Mother!

Show Her How Much You Care With A Gift From..... St. Clairs

Free Gift wrap With \$5.00 Purchase

272-4453

### Nursing Home News

By Joy Stancell

David Cox and women from the Muleshoe Church of Christ came Friday to give a devotional to the residents. They served the residents punch and cake. Those attending were Arthur and Chellie Bradley, Ed Parks, Tom Watson, Charlie Garth, Abe Malouf, Carrie Boydston, Rose Sebring, Lottie Hall, Effie Splawn and George Malouf.

Children from the Muleshoe United Methodist Child Care Center came to put on a "Tom Thumb Wedding" for the residents Friday.

E.B. Wilson came to hold Bible study with the residents Sunday morning. Their lesson was 1 Kings 22, "Daring to Speak the Truth".

Sunday afternoon, the Muleshoe Baptist Church came to sing to the residents. In attendance were Carrie Boydston, Marie Engram, Effie Splawn, Maggie London, Annie Brown, Archie Scarlett, Dottie Wilterding, Charlie Garth, Nellie B. Connell,

Lottie Hall, Berdie Phelps, Clara Angeley and Chellie Bradley.

Glenda Jennings came Wednesday to sing and visit with the residents.

The Hospital and Nursing Home Auxiliary came Tuesday to shampoo and set the women's hair. Residents having their hair done were Edna Henderson, Marie Patton, Berdie Phelps, Maggie London, Effie Splawn, Marie Engram, Carrie Boydston, Dora Slaughter, Onnie McDaniel and Lottie Hall.

Visiting with Margaret Jones were T.C. Wade of Whittharrel and Clifford Butler of Muleshoe. Rafe Rodgers, her long time friend from Littlefield visited with her. Rodgers' wife, Nilah, writes for the "Readers' Digest" Magazine.

Lucy Cantrell is back in the Nursing Home after a brief stay in the hospital.

Visiting with Docia Parish Monday was her daughter, Ona Higgins. Her son, Mr. and Mrs. Eldon Parish visited her Friday night.

Bulah Connell went to the dentist with her daughter, Ethel Sanders, her granddaughter and her great-granddaughter, visited last week.

Visiting with Dr. McDaniel was his sister, Mrs. Eldon Faust; his nephew, Mr. and Mrs. Dick McDaniel; his daughter, Mr. and Mrs. Largent; and Mrs. Stephens, Dr. McDaniel's office nurse for many years. Mrs. Birdsong came by to see him also.

Joe Stone visited the Nursing Home several times this week.

Mrs. West was visited by her sister.

The Nursing Home Staff attended an In Service meeting on 24 hour charting Tuesday. The meeting was held in the hospital.

Lela Ann Smith, Judy Sawyer and Jean Treadwell went to Plainview Thursday to visit a Nursing Home and look at their charting.

Tom Watson was visited by his family and Joe Stone.

Willie Steinbock was taken to the dentist by his son Wednesday.

Mrs. Shanks is sitting with Mrs. Patterson in her room. Mrs. Patterson was visited by her family this week.

Ed Parks is improving daily. He is now out visiting and attending activities.

Edna Henderson has completed several more blocks on her Dutch Girl quilt this week.

Onnie McDaniel has painted two oil paintings and decouped a plaque this week. She was visited by her brother, Claude Garth of Canyon and her cousin, Florence Harvey of Clovis.

Task force requests radiation exposure reduced.

**PERRYS**

REGIONAL VARIETY STORE CHAIN

With 134 Stores Located All Over Texas

We have Openings For

**MANAGER - TRAINEES**

and

**ASSISTANT MANAGERS**

WE OFFER:

Generous Starting Salary -  
Training Program - Paid Vacation -  
Life & Hospital Insurance -  
Retirement Program - Paid Holidays -  
Employee Discount on Purchases -  
Five - Day Work Week

Excellent Opportunity For Advancement

CONTACT: **Carson Clayton**  
128 Main  
Muleshoe, Texas 272-4620

Especially for -

**Mother**

Built In KDC 18

**\$378<sup>00</sup>**

Installation & Delivery Not Included

KitchenAid Convertible-Portable KDI-58 SAVE

**MOTHER'S DAY**  
May 13

KitchenAid Stainless Steel Disposers KWS-200 or KWI-200 SAVE

KitchenAid Trash Compactor KCS-100B SAVE

**KitchenAid**

Because it's worth it.

**Wilson Appliances**

272-5531 117 MAIN

Remember Mom May 13th

**30% Off**

INTRODUCING RUSS TOG'S® "SPRING REFLECTIONS" AT 30 OFF%

Soft shades of Springtime in a 95% Treveria polyester and 5% Silk knit ensemble. Machine washable and dryable. Colors: Lavender and Natural. Sizes 8-18.

- Solid pull-on pant Reg \$16.
- Solid front panelled skirt Reg \$17.
- Bias plaid A-line skirt Reg \$20.
- Solid two patch pocket vest Reg \$19.
- Plaid long sleeve blazer with 2 patch pockets Reg \$30.
- Polyester sheer print knit combo shirt. Sizes S-M-L Reg \$19.
- Polyester pongee long sleeve tunic print with banded collar Reg \$23.
- Polyester sheer print knit short sleeve blouse Reg \$18.
- Polyester sheer knit solid color blouse Reg \$17.



321 Main  
Muleshoe, Texas

**True Value**

**TOOL VALUE**

OF THE MONTH

**MECHANIC** now **4<sup>99</sup>**

While Supplies Last

25-FT. POWER TAPE

High-impact styrene case. Positive toggle lock holds tape firmly. Black markings on yellow steel tape. Self-adjusting end hook.

MMP325  
Quantities Limited

**Ray Cox**

272-4511  
401 S. 1st  
MULESHOE, TEX.





**SENIOR HORSE TEAM...** Winning the right to compete in the state Round-up at College Station in June, were members of the Bailey County 4-H Senior Horse Team. They are, from left, Casey Farmer, Sharla Farmer and Shane Claunch. Not pictured is Perry Flowers, fourth member of the team.

### The Sandhills Philosopher

Editor's note: The Sandhills Philosopher on his Johnson grass farm on Sandy Creek seems unalarmed about the state of the nation this week.

Dear editor:

There is a tendency among some people to believe the United States is, incompetent, or, to put it another way, less competent than other major nations.

In fact, according to a recent poll -- if you believe polls are competent -- two-thirds of the people think we are in "deep and serious trouble."

Whatever the situation is, you shouldn't get the notion we're alone.

For example, according to an official news report in the Russian government's own newspaper, the only kind they have over there, "40 percent of the Soviet work force will be too drunk or too hung over every Monday morning to put in a good day's work."

That's what I'd call being in deep and serious trouble.

What I want to know,

however, is who did the pollsters interview to find out that two-thirds of U.S. citizens think we are in deep trouble? Were any prospective candidates included?

I have seen few candidates, now or in the past, who did not claim we are in serious trouble and the only way to get out is to elect them. After they get in and we are still in trouble they then claim the only way to get out is to re-elect them.

The world rarely solves its problems. It mostly just passes them around from one party to another or from one system of government to another. You can't tell how drunk a man is by the form of government he is living under.

According to some people the world has been on the brink of disaster ever since a brink was discovered.

I do not know how seriously we're in trouble but you can not make me believe that once we have got all these cars produced we are not going to find something to run them with, or that once we have got all these buildings with windows that won't open we are not going to find some way to air-condition them.

Yours faithfully, J.A.

**You're invited to our**

# Open House

**Tue. May 8  
8 a.m. to 6 p.m.**

1895 Forage Harvester with corn head

**A Representative From New Holland Will Be Available To Answer Questions On Any New Holland Forage And Hay Equipment**

1112 Speedrower® Windrower

**Register For  
5 Piece Cutlery Set To Be  
Given As Door Prize**

401 So. First Ph. 272-4511

### TFU Disappointed In Death Blow To New Land Bill

A spokesman for the Texas Farmers Union says it was Governor Clements' announced intention to veto a proposed bill to prohibit foreign land ownership of Texas farm land that killed the measure in the House of

Representatives Wednesday.

Clements publicized his intent to veto HB 431 just prior to lawmakers' decision by 72 to 67 to table the proposal, a vote which Farmers Union says is "another clear indication that the oil companies are writing the laws of Texas once again."

"The record of public testimony in committee and the well known facts of who the opposition was on this issue obviously made it a big oil versus small farmer choice for the legislature," said Ron Butler, State Secretary of TFU. "Two of the large multinational energy firms which are not based in the U.S. led the charge and the rest of the 'oil gang' followed."

Efforts of the general farm organization will now center on a bill to require registration of land holdings in the state by both foreign and domestic investment corporations. Whether the opposition will be as heavy and whether Governor Clements will again threaten a veto are not known.

Quipped Butler, "Since there is little concern about exported petrodollars returning to buy up our Texas farm land... and considering the onetime interest by foreign royalty to purchase the Alamo... I wonder how state officials would react to putting up the Governor's mansion for sale to the highest foreign bidder?"

"For those who say there is no problem, we challenge the legislature to reconcile its position with the states' farmers and ranchers by passing a strong disclosure law. Such a measure should not overlook the giant real estate investment corporation... foreign and domestic. Let's find out who really owns the land in Texas and what trends are evident in current transactions," he continued. "We need to measure

what is happening to our prime farm land. Is it becoming yet another speculative commodity for the investment portfolio or are our natural resources being used to produce food and fiber for American consumers?" Butler concluded.

\*\*\*\*\*  
No autobiography is what it ought to be.

### Enochs News By Mrs. J.D. Bayless

Guests in the home of Mr. and Mrs. Elwood Autry Sunday afternoon were their son, Mr. and Mrs. Mitch Autry, Marsha and Amy of Muleshoe.

\*\*\*\*\*  
Mr. and Mrs. Dale Nichols visited their son and family, Mr. and Mrs. Jerry Nichols at Dell City last week. The Nichols then spent the weekend with their other son, Mr. and Mrs. Donnie Nichols at Canyon.

\*\*\*\*\*  
Mrs. Lorello Jones and Wendell spent Saturday to Monday with her son and his brother, Mr. and Mrs. Robert Jones at Nocona. They also visited her new grandson, Bradley Keith.

\*\*\*\*\*  
Mr. and Mrs. H.H. Snow of Muleshoe were guests in the home of her sister, Mr. and Mrs. J.W. Layton, Thursday.

\*\*\*\*\*  
Rev. and Mrs. Charlie Shaw received word that their daughter, Mrs. James Crocker of Tucumcari, N.M. was in the hospital.

\*\*\*\*\*  
Jarrol Layton and Richard Nichols went with the Three Way School on their senior trip to Corpus Christi last Sunday. They returned home Wednesday.

\*\*\*\*\*  
The Bula Enoch's Lion's Club sponsored a covered dish supper at the Community Center Saturday night.



## ATTEND THE CHURCH OF YOUR CHOICE



**CHURCH OF THE NAZARENE**  
Ninth and Ave. C  
Pat Ridley Pastor

**FIRST CHRISTIAN CHURCH**  
130 W. Ave. G.  
Rev. Walter Bartholf  
Sunday School 10:00 a.m.  
Worship 11:00 a.m.

**LATIN AMERICAN METHODIST MISSION**  
Ave. D and Fifth Street  
R.O. Chavez, Pastor

**THE COMMUNITY CHURCH**  
H.D. Hunter, Pastor  
Morton Highway

**CALVARY BAPTIST CHURCH**  
James Williams, Pastor  
1733 W. Ave. C

**PROGRESS SECOND BAPTIST CHURCH**  
Clifford Slay, Pastor  
1st and 3rd Sundays

**FIRST UNITED METHODIST CHURCH**  
Rev. David Hamblin  
507 West Second, Muleshoe

**ST. JOHN LUTHERAN**  
Lariat, Texas  
Herman J. Schelter-Pastor  
Sunday School Classes 10:00 a.m.  
Worship Services 11:00 a.m.

**PRIMITIVE BAPTIST CHURCH**  
621 South First  
Elder Bernard Gowens

**MULESHOE CHURCH OF CHRIST**  
David Cox, minister  
Clovis Highway

**JEHOVAH WITNESS**  
Friona Highway  
Boyd Lowery, Minister

**IMMACULATE CONCEPTION CATHOLIC CHURCH**  
Father Timothy Schwertner  
Northeast of City in Morrison Edition

**MULESHOE ASSEMBLY OF GOD**  
517 S. First  
Rev. Joe Stone

### PROUD POSSESSION

The craftsmanship and artistry that has gone into the production of many bibles does humbly honor God's word. This work is a reflection of men's appreciation and love for God. Many commit God's word to memory and their heart.

"I wait for the Lord, my soul doth wait and in his word do I hope."

Attend Church and study God's word.

The Church is God's appointed agency in this world for spreading the knowledge of His love for man and of His demand for man to respond to that love by loving his neighbor. Without this grounding in the love of God, no government or society or way of life will long persevere and the freedoms which we hold so dear will inevitably perish. Therefore, even from a selfish point of view, one should support the Church for the sake of the welfare of himself and his family. Beyond that, however, every person should uphold and participate in the Church because it tells the truth about man's life, death and destiny; the truth which alone will set him free to live as a child of God.

Coleman Adv. Serv.



**EMMANUEL BAPTIST CHURCH**  
Iglesia Bautista Emmanuel  
107 E. Third  
Isaias Cardenas, Pastor

**RICHLAND HILLS BAPTIST CHURCH**  
17th and West Ave. D  
Roy L. Sikes, Pastor

**SPANISH BAPTIST MISSION**  
Rev. Ynes Aleman  
East Third and Ave. E.

**TRINITY BAPTIST CHURCH**  
314 Ave. B  
Rev. Gene Prevoo

**LONGVIEW BAPTIST CHURCH**  
Pastor B.C. Sronecipher  
ph 946-3413

**ST. MATTHEW BAPTIST CHURCH**  
West Third  
E. McFrazier, Pastor

**SIXTEENTH AND AVENUE D CHURCH OF CHRIST**  
Sunday-10:30 a.m.  
Evening-6 p.m.  
Wednesday-8 p.m.  
Terry Bouchelle, Minister

**PROGRESS BAPTIST CHURCH**  
Progress, Texas  
Rev. Gearld Albers, Pastor

**NORTHSIDE CHURCH OF CHRIST**  
117 E. Birch Street

**SPANISH ASSEMBLY OF GOD**  
East 6th and Ave. F  
Rev. Hipolito Pecina

**UNITED PENTECOSTAL GOSPEL LIGHTHOUSE CHURCH**  
207 E. Ave. G  
George Green, Pastor

**MULESHOE BAPTIST CHURCH**  
8th Street and Ave. G.  
Bob Dodd, Pastor

**FIRST BAPTIST CHURCH**  
220 West Ave. E.  
Rev. J.E. Meeks

## GREGG 45M MICRONAIRE

**From Late Planted Cotton!**

- 77 Bales of GREGG 45M grown in Swisher county, planted June 9-10 after hail out- MICRONAIRE Average 4.0
- Farmers have reported all PREMIUM MIKES on their GREGG 45M replanted June 20.
- In 1977 (a good cotton year) first bolls opened were picked, ginned, and miked-no mike above 4.9
- GREGG 45M will be consistently battling for the PREMIUM MIKE
- For planting in the northern areas, and for late plantings.
- By all means try some of our GREGG 45M when planting after hail outs, washouts, and sand outs.

## GREGG SEED FARMS, INC.

2700 Lockney Highway  
Plainview, Texas (806)296-7902

<b>ROBERT GREEN INC.</b> Your Oldsmobile, GMC, Pontiac, Buick Dealer W. Hwy. 84 272-4588	<b>ATTEND THE CHURCH OF YOUR CHOICE</b>	<b>WESTERN DRUG</b> 114 Main	
<b>WATSON ALFALFA</b> 272-3552 272-4038	<b>MULESHOE CO-OP GINS</b>	<b>WHITES CASHWAY GROCERY</b> 402 Main "Where Friends Meet and Prices Talk"	<b>WESTERN SPRINKLERS INC.</b> W. Hwy. 84 272-4544
<b>BRATCHER MOTOR SUPPLY</b> 107 E. Ave. B 272-4288	<b>ST. CLAIRS</b> 110 Main	<b>DENT-REMPE IMPLEMENT CO.</b> John Deere Dealer 272-4297 Muleshoe	Margie Hawkins, Manager 272 3412
<b>MAIN STREET BEAUTY SALON</b> 115 Main 272-3448	Compliments of <b>STATE LINE IRRIGATION</b> Littlefield-Muleshoe-Leveland	<b>MULESHOE PUBLISHING CO.</b> Muleshoe 272-4536	<b>MULESHOE BODY SHOP</b> 402 N. 1st 272- 4246



# BUYING? LOOK AT THE CLASSIFIED ADS

**Deadline For Classified Ads Is At 11:00  
Tuesdays And Fridays**

**CLASSIFIED RATES**  
1st insertion, per word -- \$1.11  
Minimum Charge -- \$1.80

2nd insertion, and thereafter per word -- \$0.99  
Minimum Charge \$1.50

**CARD OF THANKS**  
25 words -- \$3.00  
Over 25 words charged at regular classified rates  
Classified Display -- \$1.55 per column inch  
Double Rate for Blind Ads.

**DEADLINE FOR INSERTION**  
11 a.m. Tues. for Thurs.  
11 a.m. Fri. for Sun.

**WE RESERVE THE RIGHT TO CLASSIFY, REVISE OR REJECT ANY AD.**

NOT RESPONSIBLE FOR ANY ERROR AFTER AD HAS RUN ONCE.

**8. REAL ESTATE**

**MOVING... MUST SACRIFICE...**  
3 bedroom, 2 bath, brick home with large, paneled living room, fireplace, covered patio, privacy fence, storage shed, 2 car garage, plus many extras. Call after 6 p.m. -- 272-4737.  
8-18t-tfc

**KREBBS REAL ESTATE**  
122 W. Ave. C  
Ph. 272-3191  
All Your Real Estate Needs.  
APPRAISALS  
8-18t-tfc

**SMALLWOOD REAL ESTATE**  
272-4838  
232 Main Street  
New 3 bedroom, 2 bath brick homes in Richland Hills.  
Country Club Addition, 3 bedroom brick home, 1 and 1/2 bath. Small down payment.  
Close to 3,000 square feet of floor space, 3 bedrooms, 2 1/2 bath, 2 fireplaces, central air and heat. A lot of house. We also have 2 bedroom houses.

Three bedroom, two and 1/2 baths, large 2 car garage, brick house. Has sprinkler system, underground.

**FOR COMPLETE REAL ESTATE SERVICE CONTACT JOE AND RICKY SMALLWOOD**  
8-14s-tfc

**HOUSE FOR SALE:** One year old, 3 bedroom, 2 bath, 1440 sq. ft., \$39,000. Call 272-3439 after 4 p.m. 8-17s-tfc

**9. AUTOMOBILES FOR SALE**

The Trustees of the Muleshoe Independent School District is offering for sale by SEALED BID the following vehicle:  
1 - 1956 Chevrolet Van  
May be inspected at the school warehouse between 8 a.m. and 5 p.m., Monday through Friday. Bids will be opened Monday, May 14, 1979 at 8 p.m. The Board reserves the right to reject any and all bids in the best interest of the District.  
9-17t-4tc

**FOR SALE:** 1975 Buick Le Sabre -- 34,000. White over blue, tires like new, AM/FM radio. Call 272-4696.  
9-18s-3tc

**10. FM. EQPT. FOR SALE**

**FOR SALE:** 1969 40-20 LP clean; 15 foot Tandem disc; 35 Ferguson tractor; 7030 John Deere; 200 - 2 inch tubes; 100 - 1 1/2 inch tubes; disc ditch filler. Call 965-2997.  
10-17s-4tp

**11. FOR SALE OR TRADE**

**FOR SALE:** 17 foot arrow-glass Cheeta boat with inboard engine. Call Chapman Supply Co., 272-3473.  
11-15t-tfc

**FOR SALE:** AKC Dalmatian pups. Call 806-262-4181.  
11-17t-4tp

**FOR SALE:** Peanut, Candy and Gum vending business in Muleshoe, requires \$1,435.90 cash and a few hours weekly. Texas Kandy Company, 1327 Basse Road, San Antonio, Texas 78212, include telephone number.  
11-17t-4tp

**FOR SALE:** 1972 International Semi-truck, 1964 Mack truck, 1965 Mack truck, Grain truck bed. Call 272-3043.  
11-17t-tfc

**FOR SALE:** One male Pekingese - \$25.00, one female Poodle, \$25.00. Call 225-6351.  
11-18s-2tp

**12. HOUSEHOLD GOODS**

**FOR SALE:** Stereo - AM/FM radio, 8 track and turntable, 2 - 14 inch speakers - \$65.00. Call 272-4144 after 5 p.m.  
12-16s-thp

**BURROWS UPHOLSTERING\*** new address, 118 W. Ave. C in the rear. Phone 272-4255  
12-39s-tfc

**FOR SALE:** Baldwin Bravo Organ. Double keyboard, bass pedals, muted reed. Call Beverly at Journal office, 272-4536.  
12-15t-tfp

**BOAT STORAGE**  
Locked inside dark storage, by month or year. Call 272-3330.  
15-49s-tfc

**15. MISCELLANEOUS**

**ELECTRICAL WORK:** Reasonable rates, jobs large or small, Jerry Teaff Electric. Phone 933-4659, Bala 15-31t-tfc

**TV & APPLIANCE SERVICE**  
All Brands Specializing in Zenith, Magnavox, Whirlpool, Kitchen Aide & Maytag Appliances Also Antenna Work Service within 24 hours of call  
WILSON APPLIANCE  
117 Main Muleshoe 2725531  
15-18s-stfc

**WANT TO BUY** 6 or 8 inch Irrigation Pumps. Phone 894-7286, Levelland. 15-18s-4tp

**RENTAL SERVICE**  
Washers, dryers, televisions, refrigerators. By week or month.  
Call 272-5531  
WILSON APPLIANCE  
117 Main MULESHOE, TX.  
15-51s-stfc

**FOR SALE: WATERLESS COOKWARE**  
Home demonstration kind. Never opened. \$175.00. Normally \$400 - \$500. Call 1-303-591-1331.  
15-17t-8tp

**CUSTOM HOME - ADD ON - REMODELING CALL J & R CONSTRUCTION**  
272-3758  
OR  
272-4347  
15-14t-tfc

Custom Designed and Made-To-Order RINGS-N-THINGS BY JEROLLY 918 E Hickory Phone 272-3163

**ASPHALT ROOFING COMPOSITION SHINGLES**  
new roof and repairs. Free Estimates. Call Collect Ron Foshee 385-5680  
LITTLEFIELD ROOFING  
15-16s-tfc

**RENT A NEW 25" COLOR T.V. MAGNAVOX**  
Mediterranean Cabinet Phone 272-5531  
WILSON APPLIANCE  
15-51t-stfc

He will not have a barren mind who knows how to bear in mind.

**West Plains Medical Center Report**

**ADMISSIONS...**  
April 30 -- Mary Dell Snell, Leo Ruvalcaba, Monica Reynolds, Commie Blain,

**16 Livestock**

**FOR SALE:** Now milking, 3 nannies -- 3 and 4 year old registered Nubians. Also, 30 month old registered Nubian buck; 5 month registered Nubian buck, Cadillac line; and grade Nubian Doeling, 2 months old. Call 272-3378.  
16-18t-4tc

Terry Burton, Marty McGuire.  
May 1 -- Robert Johnson, John L. Taylor, Dalia Ortiz, Minnie Raymond, Dorothy Seaton.  
May 2 -- Jake Tunnell, Alfonso Mendoza, Ruth Myers, Maggie Patterson.  
May 3 -- L.J. Spears.

**DISMISSALS...**  
April 30 -- Tommie Nelson.  
May 1 -- Randy Johnson, Galma Hubbell, Toby Hatch, Monica Reynolds.  
May 2 -- Robert John-

son, Juan Gutierrez, Terry Burton, Dalia Ortiz, Kevin Smith, Marty McGuire, Roman Reyna.  
May 3 -- Commie Blain, Dorothy Seaton, Gene Davis.

**ON SACCHARIN**  
WASHINGTON -- The American Council on Science and Health says saccharin poses no proven human health risk and should not be banned on existing evidence. The council's interpretation is that since there is no proven human risk, saccharin should be considered safe.

**Singleton-Ellis Funeral Home**  
24 Hour Ambulance Service  
Ph. 272-4574 Muleshoe

**1. PERSONALS**

**For Your ALOE VERA PRODUCTS** See Doris Wedel, 224 W. 2nd. Call 272-3332.  
1-5ss-tfc

**A COMPLETE LINE OF KOSCOT COSMETICS**  
CALL MRS. GLENN SPAWN 272-4871  
1-17s-tfc

**WE BUY USED FURNITURE & APPLIANCES**  
CALL 272-3030 HARVEY BASS APPLIANCE  
1-18s-tfc

**WANTED:** Babysitting in my home. Hot meals and play area provided. Call 272-3570.  
1-18s-2tp

**2. LOST AND FOUND**

**LOST:** At New City Park during Easter egg hunt on Saturday, April 14, one Kodak pocket camera with strap. \$20 reward offered. Contact Polly Otwell - 272-4536, days, or 272-3163 after 6 p.m.  
2-16t-tfp

**3. HELP WANTED**

**MAKE SPARE MONEY** if you knit, crochet, embroidery or sew and would like to make spare time money. Contact Charles, 109 S. 1st, or Call 272-5180.  
3-14t-tfc

**WANTED:** Persons between the ages of 20 and 40 interested in a paid training course for nurses aides being offered at Muleshoe Nursing Home. Selected applicants will be paid during the training program, and after successful completion of training course will be eligible for employment at an annual salary in excess of \$6,000.00. Must be able to read and write English and be able to work any shift. Apply in person at Muleshoe Nursing Home.  
3-18s-2tc

**HAIR STYLIST NEEDED:** at Muleshoe Beauty Salon. Call Betty Oliver at 272-3258 or 272-3639.  
3-18s-4tc

**NEW IN TOWN?**  
Make new friends and earn extra money selling quality Avon products. For details, call 272-3208.  
3-18s-2tc

**HAIRDRESSER NEEDED:** Full or part time. Apply at The Honeycomb. Phone 272-5108.  
3-17s-4tsc

**5. APTS. FOR RENT**

**FOR RENT:** Three room unfurnished apartment, adults only. Call 272-5132.  
5-14s-tfc

**HOUSE FOR SALE:** 11/2 lot, 904 Hickory, 2 bedroom, large living area, brick, fenced yard, garage, storage building. Call 925-6737. Will show by appointment only.  
8-7t-tfc

**Sudderth Realty, Inc.**  
Box 627 - 109 5th St. Farwell, Texas 79225  
Phone (806) 481-3288 or 481-9149

All on 2 Acres, beautiful 3 bedroom, 2 bath, brick home, double garage, lots of storage, additional.  
Double garage, corral, small good 3 bedroom, 1 bath house, lots of extras, have to see to appreciate. West of Muleshoe.  
8-14s-tfc

**RICHLAND HILLS HOME FOR SALE:** Excellent location across from school. Brick, 3 bedroom, 1 3/4 baths, den with fireplace, carpet and panelling like new. Lots of storage, double garage and fenced backyard. Call 272-4391.  
8-5t-tfc

160 Acres, irrigated, N.W. of Earth, 1/2 minerals.  
1312 Acres, N.W. of Bovina, 1/2 minerals.  
1700 Acres, S.W. Knox City, Haskell and Stone-wall Counties, 1000 Acres grass, balance cultivated, some minerals.  
960 Acres, West of Lamesa, in Gaines County.  
279 Acres, East of Dickens, 166 acres cultivated land. A real buy at \$250, 1/4 minerals.  
ALTON HESTER 806-763-0993  
Clint Hicks - Broker 806-799-4486  
Lubbock, Texas 8-18s-2tp

**FOR SALE:** 3 bedroom, 2 bath house. Fully carpeted and drapes, double car garage and patio. 310 W. 16th or call 272-5179 after 5 p.m. or 296-2361 in Plainview, collect.  
8-18t-tfc

**IF YOU MAKE \$16,000 or less a year and have a good credit rating you can qualify for a new FmHa home. Contact J&R Construction about their FmHa approved homes. Call 272-3758 or 272-4347.  
8-50s-tfc**

**For all your real estate needs Call: GLAZE & GOFORTH**  
112 Ave. C 272-4208  
8-11s-tfc

**BEAUTIFUL NEW HOME FOR SALE**  
1625 W. Ave. J, ceram tile entry, large living - dining room, kitchen - breakfast, den 3 large bedrooms and 2 full baths, fireplace, bookcases, arches, Amana self clean cerama top stove - oven, large patio, plus other features too numerous to list. For appointment call 272-3183.  
8-13s-tfc

**HOME FOR SALE:** 3 bedroom, 2 bath, central heat and air, large corner lot, \$35,900.00. Call 272-5061.  
8-16s-tfc

**RICHLAND HILLS HOME BY OWNER**  
3-2-2, fireplace, built - ins, sunken den, garage door opener, fenced yard, corner lot, 1,800 sq. ft. Call 272-4617.  
8-10s-tfc

**HIGHWAY 214 NORTH MULESHOE, TEXAS**

**TOWN and COUNTRY REAL ESTATE**

8 unit Apartment complex  
3 bedroom stucco house with fireplace and single garage.

1 Acre rural home sites on pavement, some O.K. for mobile homes.

3 bedroom, 2 bath, all carpet, built-in appliances, edge of town, Highway 214 North.

3 bedroom brick, 2 baths, double car garage, Country Club Addition, possession at closing.

**FARMS RANCHES HOMES JOHN W. SMITH, Broker**  
806-272-4678 or 272-4307  
8-17t-tfc

**FOR SALE:** Home in Country Club Addition, 902 Juniper. Pay owner equity and assume low interest loan - 8 3/4%. Call 272-4191 for appointment, immediate possession.  
8-16s-tfc

**FOR SALE:** Small well improved place by highway, out of town, will finance. Call 272-3719.  
8-15t-tfc

**FOR SALE:** New 3 bedroom energy efficient brick home, 1 car garage, 1 3/4 baths, wood fence, by J&R Construction. 707 Ave. J.  
8-50s-tfc

**ROBERT RICHARDS REAL ESTATE**  
111 W. Ave. B 272-4581  
Your Listings will be appreciated  
Kenneth R. Henry  
Equal Housing Opportunity 272-4228  
8-16s-tfc

**We want your business "REMEMBER" REID REAL ESTATE THURSDIE REID**  
272-3142

Nice 3 bedroom, 2 bath, fully carpeted, storage, storm cellar, good location.  
8-18t-tfc

**ferti-lome ROSE FOOD**  
CONTAINING SYSTEMIC INSECTICIDE

**ferti-lome ROSE SPRAY**

Systemic action goes directly into the root system and works throughout the entire plant.

**CONTROL APHIDS ON YOUR ROSES**

**ferti-lome**

**POYNORS**

103 Main 272-4552

**tagco Industries Inc.**

**Farm Update '78 by Mr. Farmer**

**You Should Own Your Own Grain Storage System.**

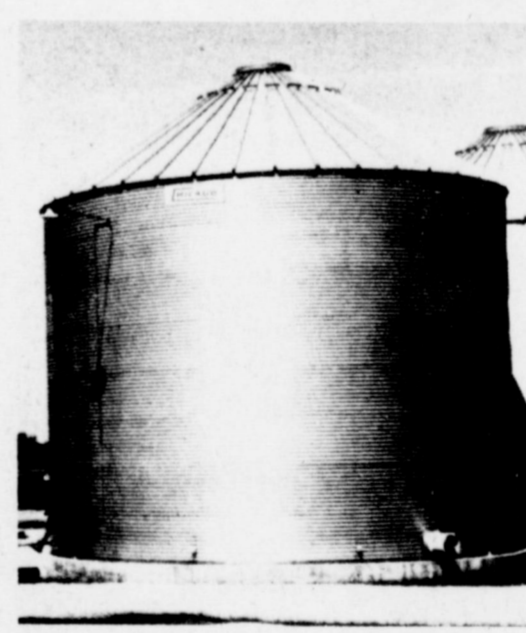

1. You can control your grain to obtain maximum price benefit.
2. You will receive the storage cost.
3. You will receive the "In and Out" charges.
4. You will have a valuable asset in your system.
5. You will receive depreciation allowance on your system
6. You will receive investment credit on your system.
7. You can avoid slow-downs at harvest and reduce field loss.
8. You can have increased harvest efficiency because of better utilization of trucks and combines.
9. With the TAGCO Grain System, and care in harvest and storage management, a superior grain product can be obtained, which is worth more in the market place. Your grain can demand a premium price.
10. You can market your crop for delivery in the future at a rate of delivery to suit your customer's needs. Be your own middle man.
11. TAGCO can assist you in a grain marketing program as part of our customer service program.

**All Of These Benefits Usually Add Up To A 2 to 4 Year Payout.**

**Tagco Industries, Inc.**  
P.O. Box 1921  
Hereford, Texas 79045  
806-357-2222



## Hog Feeds Checked For Sulfa Residue

A program to help pork producers detect sulfa residues in withdrawal rations is now into its third month, Dr. James M. Armstrong, veterinarian with the Texas Agricultural Extension Service, Texas A&M University System, reports.

"Feed samples are being tested from 60 hog farms in Texas, as well as 780 farms in nine other states. The samples are being collected by Extension personnel and others in major pork producing states. Before the program ends this summer, it is estimated that at least 4,000 farms will be sampled in about 20 states," Armstrong says.

Sulfa residues are showing up in hogs from farms where the producer uses no sulfa, he points out.

"Consequently, samples are being taken from these farms as well as from farms where sulfa is used, since the program is aimed at helping producers pinpoint the contamination sources. Samples are also being taken on farms where feed is farm-mixed and on farms using commercially mixed feeds," Armstrong adds.

Hogs with more than one-tenth part per million sulfa residue in their carcasses at slaughter may not be sold for human consumption. Residues result when hogs consume

sulfa contaminated feeds or water.

With the limited number of feed samples taken to date, about 10 to 15 percent have sulfa levels that could cause violations. While there is no connection between the feed sampling program and tissue sampling at packing plants, reports show that of all hog carcasses checked at the packing plants, from 10 to 15 percent have violative sulfa residues.

Hogs must be off sulfa-medicated feed at least 15 days before slaughter.

"The problem comes," Armstrong explains, "when the producer feeds a sulfa contaminated withdrawal ration that he believes is sulfa-free." This contamination can come from feed-mixing equipment, on the farm or in a commercial mill, that was not adequately cleaned following its use to mix sulfa-medicated feeds. It can also come from producer's mixing clean feed with sulfa-contaminated feed ingredients, such as protein supplement, purchased from another source.

"Another source of contamination," Armstrong says, "comes from hogs' eating manure that was dropped by sulfa-contaminated hogs in trucks, buying stations, packing plants, and other places on the way to market."

He said producer cooperation has been excellent in providing feed samples. The program is aimed at helping hog producers spot potential problems before they find themselves in violation for having excess sulfa in their hogs.

### Three Way News

By Mrs. H.W. Garvin

The Three Way Seniors and their class sponsors, Mr. and Mrs. W.C. Eubanks and Mr. and Mrs. Caton Tyson spent the past week in Corpus Christi.

Mr. and Mrs. George Tyson spent Thursday night in Lubbock with their daughter, the Tommy Durhams.

Mrs. Darrell Robertson of Haskell spent the past

weekend with her father, John Tyson.

Several from the community attended the funeral of R.L. Reeves in Lubbock Tuesday.

The annual Maple Gin Co-op meeting was held Thursday night in the High School cafeteria. Dinner was served and several door prizes were drawn. Three directors were elected and dividend checks were given.

Mr. and Mrs. Troy Tyson and children of Leveland were dinner guests in the George Tyson home Sunday.

Mr. and Mrs. Rodney Travathan from Amarillo spent the weekend with his parents, the S.G. Longs.

Mr. and Mrs. Marvin Long of Amarillo spent the first part of the week with the S.G. Longs.

Melissa Green of Lubbock spent the past week with her grandparents, the Jack Furgesons.

The community received a good rain Sunday night with amounts varying throughout the area.



**WOMEN'S SECOND PLACE...**The Plainview women's volleyball team sponsored by Strain and Dunaway Garage in Plainview placed second in a tournament held April 26, 27 and 28 by the Gymnastic Boosters Club. Pictured, from left to right, back row, Georgia Proctor, Sally Phillips, Vickie Francie, and Helen Killham, front row, Helen Gullagher, Susan Thomas and Natalie Nolley.



**WOMEN'S THIRD PLACE...**Third place winners in the Gymnastic Boosters volleyball tournament held April 26, 27 and 28 were the First National Bank team of Muleshoe. Pictured, left to right, back row, Lela Ann Smith, Jeanette Precure and Mini Ellis; front row, Dianne Weldebush, Beverly Sizemore and Eva Nell Stevall. Not pictured is Carolyn Stevens.



**MEN'S THIRD PLACE...**The Playboys from Morton placed third in the men's division of the Gymnastic Booster Volleyball Tournament on April 26, 27 and 28. Second place winners was the Gordon Wilson Appliance Team.

## N-Serve

A Representative from Dow Chemical Co. will be present to present information and answer questions concerning N-Serve.

Be present for this informative Program

When--Tues., May 8, 7:00 a.m.  
Where--Corral Restaurant (Buffet breakfast will be served)  
Why--MAKE DOLLARS

**Baker Farm Supply, Inc.**



# Piggly Wiggly Prices Are Right! Shop and See!

"Each of these advertised items is required to be readily available for sale at or below the advertised price in each store, except as specifically noted in this ad. We reserve the right to limit quantities. None sold to dealers."

Prices Good May 6 thru May 12

### Double Stamps Every Wednesday

We give Double S & H Green Stamps every Wednesday with any purchase of \$2.50 or more (excluding beer, wine and cigarette purchases).

**Chicken of The Sea Tuna**  
Light Chunk  
6 1/2 oz. Can  
**68¢**  
SAVE 21¢

**Charmin Bathroom Tissue**  
4 Roll Pkg.  
**79¢**  
SAVE 18¢  
Limit 2-4 Roll Pkgs. Thereafter at \$1.12 each.

**Downy Fabric Softener**  
64 oz. Bottle  
**1.68**  
15¢ OFF  
SAVE 31¢

**Kraft Miracle Whip**  
32 oz. Jar  
**98¢**  
SAVE 31¢  
Limit one with additional \$10.00 Purchase

### Barney's Butcher Shop Sale

Be satisfied with Piggly Wiggly Meats or Double Your Money Back!

**USDA GRADE A Split Fryers**  
with Backs & Giblets  
**48¢**  
Limit 4 Pkgs. With \$10.00 Purchase, Thereafter 59¢ Lb.

**Farmer Jones Sliced Bacon**  
12 oz. Pkg.  
**1.18**

**USDA Heavy Western Beef Blade Cut Chuck Roast**  
Lb.  
**1.38**

**USDA Heavy Western Beef Bone-In • Full-Cut Round Steak**  
Lb.  
**1.88**

**USDA Heavy Western Beef Blade-Cut Chuck Steak**  
Lb.  
**1.48**

**Piggly Wiggly Grade A Large Eggs**  
Limit 3 Doz., Thereafter 79¢ Ea.  
Dozen  
**69¢**  
SAVE

### Stan's Produce Sale!

Be satisfied with Piggly Wiggly Produce or Double Your Money Back!

Red, Ripe Juicy, California **Strawberries** Quart Basket **88¢** SAVE 61¢

Genuine Russett Baking **Potatoes** Lb. **18¢** SAVE 7¢ Lb.

Excellent for Summer Salads Red & Green **Leaf Lettuce** **28¢** SAVE 11¢ bu.

Tender **Broccoli** Lb. **38¢** SAVE 21¢

**Totino's Frozen Pizza**  
Cheese • Sausage  
Hamburger • Pepperoni  
11 1/4 - 12 1/2 oz. Box  
**88¢**  
SAVE 37¢