

The Winters Enterprise

VOLUME SEVENTY

WINTERS, TEXAS 79567, FRIDAY, FEBRUARY 28, 1975

PRICE 15c

NUMBER 51

All-Sports Banquet March 7

Dr. Don Newbury, director of community relations, Tarrant County Junior College, Fort Worth, will be the speaker at the annual all-sports banquet on March 7.

The banquet, sponsored by the Winters Booster Club, will be held in the school cafeteria beginning at 7 p.m. Tickets may be purchased from the cheerleaders or coaches of Winters Schools.

The banquet is held annually to honor all high school sports, including boys and girls' activities.

This annual affair is open to the public.

Holloways' Gro. & Mkt. Has Opened

Mr. and Mrs. Calvin Holloway have opened the grocery and market at 201 East Truett.

Holloway was distributor for Borden's in Winters several years ago, and have been in the grocery business in Abilene for a few years.

Organizing Chorale Group in High School

A new musical group, the Blizzard Chorale, is being organized in Winters High School.

Kirke McKenzie, band director, will direct the Chorale, and said it is expected that from 50 to 60 students will be in the group. Membership is voluntary, McKenzie said, and no credits or grades will be given.

SS Rep Plans Winters Visits

Jo McCullah, social security representative for the San Angelo Social Security office, has scheduled her March visits to Winters.

She will be at the office of the Winters Housing Authority, Grant and Parsonage streets, Monday, March 10 and 24, from 9:30 a.m. to 11:30 a.m.

Persons who are unable to meet with the representative in Winters may call the office in San Angelo.

Proposed Water Legislation Concerns Local Leaders

Speculation that legislation will be introduced to reduce the 200 acre foot capacity allowance for ponds and impoundments to 10 acre foot capacity, without a permit, concerns local leaders.

Arthur Eggemeyer, chairman of the Runnels Soil and Water Conservation District; Hugo Vogelsan, chairman of the Valley Creek Water Control District; David Ledbetter, chairman of the Elm Creek Water Control District and A.T. Granzin, outgoing chair of the Willow Creek Water Control District all expressed concern over the change recommended by the Texas Society of Professional Engineers and the Texas Section of the American Society of Civil Engineers. The Societies also



RETIRED—William J. (Bill) Hoppe, right, accepts a plaque of appreciation from Cullen Robinson, special assistant to the secretary-manager of Texas and Southwestern Cattle Raisers Association, as he retires as a market inspector for the Association. Hoppe has

been with the association for several years. As a market inspector, Hoppe attended cattle sales in several towns in this area, inspecting brands and marks on cattle brought to the sales.

Hospital District Board Election Set April 5

Terms of office of three directors of North Runnels County Hospital District expire in April, and vacancies will be

filled at the regular hospital district election April 5. E.F. Albro, George R. Hill and John W. Norman, who

have served on the board since the district was organized, end their present terms of office. Albro will be a candidate for re-election. Hill and Norman both have announced they will not be up for re-election.

Petitions, as required by statute, have been filed with the secretary of the board, listing E.F. Albro, Roger (Spee) Robinson, Morris Robinson and Hollis Dean as candidates for the three vacancies.

Mrs. Leon Frerich Named Outstanding Homemaker

Mrs. Leon (Mildred) Frerich of the Norton Community has been selected for the Outstanding Conservation Homemaker award in the Runnels Soil and Water Conservation District, according to Arthur Eggemeyer, District Chairman.

Mrs. Frerich, her husband, and four children reside on a farm near Norton where they are actively engaged in farming.

Mrs. Frerich leads a active home life. Each year she has a productive garden from which she harvests fruit and vegetables. Many of these are canned or frozen and Mrs. Frerich takes this opportunity to teach her children the skills of food preservation. The Frerich's also process their own home raised beef, pork, and mutton and, again, pass these skills on to their children.

Mrs. Frerich is also actively engaged in many community activities. For example, she has been a board member of the Runnels County Tuberculosis Association and the South Runnels Cancer Society.

Presently, Mrs. Frerich is a director of the Ballinger Communitychest, Chairwoman of the Women's Committee of the Runnels County Farm Bureau, and an active member of the Bandboosters' Club, St. Mary's Altar Society, and the Circle C CowBelles, which is the women's auxiliary of the National Cattlemen's Association.

In view of her many activities and accomplishments, not only in the home, but in the community as well, we extend our congratulations to the conservation-minded Mrs. Frerich.

Winters Boys Place Animals At Santone

Steers, hogs and lambs shown by Winters exhibitors in the San Antonio Livestock Show recently won several high places in individual divisions.

Kenny Hope showed the first place Red Angus steer on the hoof in the carcass show.

Mike Dry showed the second place Red Angus steer on the hoof in the carcass show.

Mike Henderson's Charolais won 5th place on the hoof in that division in the carcass show.

In the hog show, the Tobin Burns-Paul Airhart partnership showed the 3rd place heavyweight Duroc.

The Perry Poe-Stacy Long partnership showed the 6th place Hampshire heavyweight in that division.

Tommy Miller showed the 14th place hog in the heavyweight crossbred division.

In the lamb carcass show, Bill and Kathy Bredemeyer showed the 5th place on foot in the Southdown division, and 2nd place on the rail.

Retired Teachers Meeting March 4

Runnels County Retired Teachers Association will meet Tuesday, March 4, at 2:30 p.m. at Huffman House in Winters.

A representative of the state association will be present to discuss legislation concerning retired teachers.

Almost half of the Winters High School Blizzard Band participated in the UIL solo and ensemble contests held on the campus of Howard-Payne College in Brownwood Tuesday last week, with most of them winning First and Second Division ratings, and several qualifying for state contests.

Several of the Winters students won both First and Second Division ratings, by entering solo and ensemble contests.

Band Director Kirke Mc-

Kenzie said the Winters band was the third largest group attending the contests.

Piano accompanists for the Winters contestants were Mrs. Randall Conner, Miss Karlene Eastman, Miss Mary Kay Bauer, who won First Division ratings, and Miss Belinda Hill.

FIRST DIVISION
Mary Kay Bauer, Class I oboe solo, qualified for state.
Susan Bentley, baritone.
Steve Boykin, baritone and French horn, qualified for state.

Donna Carroll, flute.
David Clark, baritone.
Cathy Colburn, flute.
Frances Cooper, cornet.
Mike Davis, bass horn.
Rhonda Davis, bass clarinet.
Becky Dean, cornet and French horn, qualified for state.

Adrienne Edwards, snare drums.
John Eubank, baritone.
Steve Esquivel, solo trumpet, qualified for state.
Kathy Gehrels, flute.

Pat King, French horn solo.
French horn ensemble, qualified for state.

Gary Lett, cornet solo.
Sheila Mathis, clarinet.
Karen Mostad, flute solo.
Patty Smith, cornet.
Christi Spraberry, flute.
Ronnie Stevens, bass horn.

SECOND DIVISION
Melinda Baldwin, clarinet ensemble.
Tonya Bahlman, alto sax.
Donna Barker, alto clarinet.
Becky Bryan, clarinet.

Cheryl Colburn, sax.
Randy Davis, trombone.
Rhonda Davis, bass clarinet.

Robert Englert, baritone sax solo, baritone sax ensemble.

Elvia Gann, flute.
Don Geistmann, clarinet.
Becky Gerhart, flute.
Jeanene Hoppe, clarinet.
Josh Isbell, tenor sax.
Leroy Jones, bass.
Karen Krause, cornet.

Emily McKnight, bass clarinet.

John Parramore, contrabass clarinet.

Sarah Parramore, mallet.
Denise Rodgers, tenor sax.
Jeff Russell, trumpet.
Cathy Schwartz, contra alto clarinet.
Debbie Smith, flute.
Susan Williams, flute.
Teresa Wright, flute.

IN BUCHANAN HOME
Visiting their parents, Mr. and Mrs. Joe Buchanan, over the weekend were Roy Buchanan of Arlington, and Don Buchanan of Lubbock.

PUBLIC SCHOOLS WEEK

School Open House Tuesday

Winters Elementary Schools will hold open house next Tuesday evening, March 4, as a part of the annual observance of Texas Public Schools Week.

Open house will be from 7:30 to 9 p.m., and all parents and others interested in the Winters schools are invited to visit the schools and classrooms of

their children, and to observe some of the work being done. George M. Beard, principal, said.

As a special feature of Public Schools Week, and prior to the open house, a special musical program will be presented in the high school gymnasium. Performing will be the Fifth

Grade Band, the Sixth Grade Cadet Band, and the Junior High School Breeze Band, under the direction of Kirke McKenzie. Also to present a part of the musical program Tuesday evening beginning at 6:30 will be the First, Second and Third Grade singing groups, and the "Wonderland

Echoes", a group of students from several of the primary and elementary grades, all under direction of Miss Karlene Eastman.

The musical program will be held from 6:30 to 7:30 p.m., at which time the open house in the Elementary building begins.

C-C Planning Industrial Show April 4-5

The Industrial Committee of the Winters Chamber of Commerce is planning an Industrial Show, to be held April 4-5, in the lobby of West Texas Utilities Company.

The show will be for all products manufactured in Winters.

Winners Listed In District 4-H Food Contest

Several members of the Runnels County 4-H Clubs won places in the District 4-H Food Show held in Sweetwater recently.

JUNIOR DIVISION
Maxine Frerich, breads and desserts, blue ribbon.
Teresa Frerich, snacks and beverages, white ribbon.
Anne Moeller, main dish, red ribbon.
Beth Ann Patton, side dish, red ribbon.

SENIOR DIVISION
Jane Halfmann, bread and desserts, red ribbon.
Jim Bob Webb, snacks and beverages, white ribbon.
Diane Cmerck, main dishes, blue ribbon.
Ruth Pelzel, side dishes, blue ribbon.

Winters FFA Boys To Houston Stock Show

To National School Head Conference

Superintendent of Winters Independent School District, Bill Graves, and four members of the board of school trustees attended the national conference of the American Association of School Administrators, held in Dallas Friday through Monday.

School board members attending the conference included Delbert Kruse, president of the Winters board, Billy Joe Colburne, Roscoe Morrison, and Wesley M. Hays.

Several nationally-known personalities and education experts spoke at the conference which was attended by school administrators and board members from all over the United States.

IN MOORE HOME

Weekend visitors in the home of Mr. and Mrs. Ellis Zane Moore were Mr. and Mrs. Pat Hammonds and Shannon Zane of Austin, and Miss Sylvia Moore of Denton.

Several members of the Winters Future Farmers of America chapter left Monday night for Houston, where they were to enter 16 hogs, seven lambs and one steer in the Houston Stock Show Thursday and Friday.

Kelly Blackerby is to show his Red Angus steer in the junior division.

Showing in the junior hog division will be David McAdoo, Cy Buchanan, Paul Airhart,

Tobin Burns, Doug Rogers, Ricky Dela Cruz, Stacy Long, Perry Poe, Bobby Cortez, Kyle Poe and James Blackwell.

To show animals in the junior lamb show will be Ricky Dunlap and Mark Bryan.

Initiated Into Phi Theta Kappa At Wes-Tex

Two students at Western Texas College, Snyder, graduates of Winters High School, have been initiated in the Psi Zeta Chapter of Phi Theta Kappa.

They are Kelly King and Carol Kozelsky.

Founded in 1918, Phi Theta Kappa is the scholastic society of two-year colleges in the United States. Students must have a minimum grade point average of 3.2 to be eligible for membership.

King is the son of Mr. and Mrs. Wayne King of Route 3, Winters, and is a freshman student at WTC.

Mrs. Kozelsky, also classified as a freshman, was graduated from Winters High School and is married to Michael F. Kozelsky.

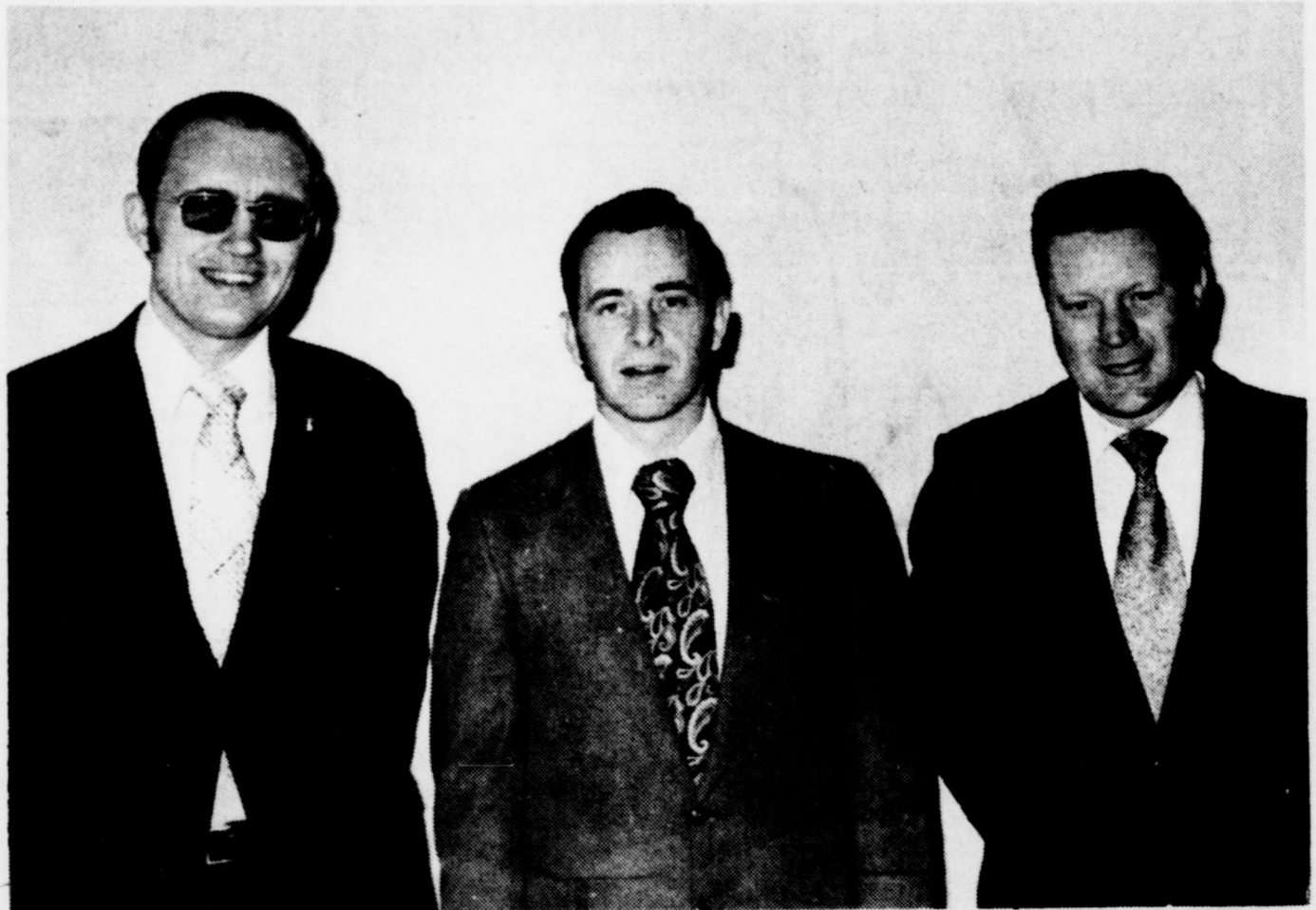

MINISTERIAL ALLIANCE—The Rev. Mel Swoyer, left, pastor of St. John's Lutheran Church, is the president of Winters Ministerial Alliance. The Rev. David Crooks, pastor of First Baptist Church, is vice president; and the Rev. Bob Lindsey, pastor of First United Methodist Church, is secretary-treasurer. The Alliance met recently to re-organize and adopt a constitution. Purpose of the Winters Ministerial Alliance, according to the constitution, is to "Give glory, honor and

reverence to God, and to enhance the work of His Kingdom on earth among all men through fellowship, worship, dialogue, witness and service." The Alliance works on several projects locally. Major source of income for the Alliance is offerings at the annual Community Thanksgiving Service, the Rev. Mr. Swoyer said. An Alliance-sponsored basketball league recently was organized, and games are played each Monday and Thursday evening in the school gym.

Bandsters Win First Division At UIL Contests

Almost half of the Winters High School Blizzard Band participated in the UIL solo and ensemble contests held on the campus of Howard-Payne College in Brownwood Tuesday last week, with most of them winning First and Second Division ratings, and several qualifying for state contests.

Several of the Winters students won both First and Second Division ratings, by entering solo and ensemble contests.

Band Director Kirke Mc-

Kenzie said the Winters band was the third largest group attending the contests.

Piano accompanists for the Winters contestants were Mrs. Randall Conner, Miss Karlene Eastman, Miss Mary Kay Bauer, who won First Division ratings, and Miss Belinda Hill.

FIRST DIVISION
Mary Kay Bauer, Class I oboe solo, qualified for state.
Susan Bentley, baritone.
Steve Boykin, baritone and French horn, qualified for state.

Donna Carroll, flute.
David Clark, baritone.
Cathy Colburn, flute.
Frances Cooper, cornet.
Mike Davis, bass horn.
Rhonda Davis, bass clarinet.
Becky Dean, cornet and French horn, qualified for state.

Adrienne Edwards, snare drums.
John Eubank, baritone.
Steve Esquivel, solo trumpet, qualified for state.
Kathy Gehrels, flute.

Pat King, French horn solo.
French horn ensemble, qualified for state.

Gary Lett, cornet solo.
Sheila Mathis, clarinet.
Karen Mostad, flute solo.
Patty Smith, cornet.
Christi Spraberry, flute.
Ronnie Stevens, bass horn.

SECOND DIVISION
Melinda Baldwin, clarinet ensemble.
Tonya Bahlman, alto sax.
Donna Barker, alto clarinet.
Becky Bryan, clarinet.

Cheryl Colburn, sax.
Randy Davis, trombone.
Rhonda Davis, bass clarinet.

Robert Englert, baritone sax solo, baritone sax ensemble.

Elvia Gann, flute.
Don Geistmann, clarinet.
Becky Gerhart, flute.
Jeanene Hoppe, clarinet.
Josh Isbell, tenor sax.
Leroy Jones, bass.
Karen Krause, cornet.

Emily McKnight, bass clarinet.

John Parramore, contrabass clarinet.

Sarah Parramore, mallet.
Denise Rodgers, tenor sax.
Jeff Russell, trumpet.
Cathy Schwartz, contra alto clarinet.
Debbie Smith, flute.
Susan Williams, flute.
Teresa Wright, flute.

IN BUCHANAN HOME
Visiting their parents, Mr. and Mrs. Joe Buchanan, over the weekend were Roy Buchanan of Arlington, and Don Buchanan of Lubbock.

The Winters Enterprise

RICHARD C. THOMAS, Publisher

Entered at Post Office, Winters, Texas (79567), as Second-Class Mail Matter.

SUBSCRIPTION RATES	
One Year, In Runnels and Adjoining Counties	\$4.50
In Other Texas Counties	\$5.75
Out of State	\$6.50
Tax Inc.	

Any erroneous reflection upon the character, standing or reputation of any person, firm or corporation which may appear in the columns of this paper, will be gladly corrected upon due notice of same being given to the editor personally at this office.

Blackwell News

The United Methodist Women of the Blackwell First United Methodist Church met Monday afternoon, February 17th in the home of Mrs. R.Q. Spence with eleven members and one visitor present.

The After School Bible Study was held Monday afternoon at 3:45 p.m. with eighteen children attending.

Mrs. Lea Gaston had as her visitors Sunday afternoon her

daughter and husband, Mrs. and Mrs. Roy Cole of Snyder; their daughter and husband, Mrs. and Mrs. Kenneth May also of Snyder; their daughter-in-law Mrs. Stanley Cole, who has just returned from Germany, another daughter and husband, Mr. and Mrs. Wayne Woodard of Austin; and Mrs. Gaston's granddaughter and husband, Mr. and Mrs. Don Wilson of Sweetwater.

Mrs. Emmett Bennett of Nolan visited Monday with Mrs. Austin Jordan.

Mrs. Elna Sweet has as her house guests last week her sister, Mrs. C.T. Belian of Corpus Christi.

Frank Carey of Buena Vista, Colorado is visiting with his sister, Mrs. Vera Bryant.

Mr. and Mrs. LeRoy Chew have recently had as their visitors their daughter and her family, Mr. and Mrs. Frank Hargrave and children; their son and his family, Mr. and Mrs. Johnny Chew and son, and Elvis Chew and his son, LeRoy Jr.; all of Abilene.

Mr. and Mrs. Dabney Harris of Sweetwater visited Sunday afternoon with her sister, Mrs. Lula Palmer.

Mr. and Mrs. Ray Lee had as their visitors on Sunday their daughters and their families, Mr. and Mrs. Donald Moore and daughter, of Sweetwater; and Mr. and Mrs. Bruce Holland and children, of Blackwell.

Mr. and Mrs. T.J. Van Zandt, Mrs. Vera Bryant, Frank Carey and Mrs. Bama Slinger attended the Third Monday night singing at Rose Park in Abilene.

The Women's Missionary Union of The Blackwell First Baptist Church met Thursday afternoon, with thirteen ladies attending.

Mr. and Mrs. Ray Lee visited recently with friends, Mr. and Mrs. J.A. Bishop and Mr. Lee's sister, Miss Carrie Lee all of Drasco.

Carl Lee Hoffman of Fort Worth visited last week, with his sister and husband, Mr. and Mrs. Junior Taylor and then with his parents, Mr. and Mrs. J.D. Hoffman of Talpa.

Mrs. Savannah Thompson attended "The Keenagers Club" at the First Baptist Church in Sweetwater with fifty in attendance.

C. T. Parker's Weekly News Column

If small grains have been grazed, the nitrogen content of plants has been reduced. So topdressing with nitrogen fertilizer should be considered to maintain acceptable grain yields, especially if soil moisture conditions are favorable at the time livestock are removed. Managing small grains for grazing and grain production requires timely decisions, and Parker advises farmer to begin planning today.

FORAGE-FED BEEF OFFERS OPPORTUNITY

With high pasture expenses and reduced beef cattle prices projected for 1975, forage-fed beef provides an opportunity for increased pasture income, believes Parker, county agent of the Texas Agricultural Extension Service. "Forage-fed" or "forage-finished" denotes beef that has been produced largely or entirely from forage. This includes the weaning calf in finished condition suitable for slaughter, the larger feeder calf which needs reduced amount of time in the feedlot to finish at an acceptable grade, and cattle produced to slaughter weights on high-quality pasture with or without a limited amount of grain.

Pastures in Runnels County can produce high-quality forage during an extended time of the year, notes the agent. With soil and climatic conditions favorable for growing good quality pastures, many producers are depending more heavily on forage to maximize pasture and beef cattle income. With escalated pasture production expenses, this is a practical way to maintain pasture income.

"Forage-fed beef" does not minimize the importance of feedlots in Texas, believes Parker. Instead, it offers an opportunity for pasture owners to improve income and for feedlot enterprises to maintain a profit from feeding heavier cattle.

Good soil moisture in Runnels County has boosted forage production on small grains. But some farmers are planning to forfeit spring grazing and shoot for a grain crop due to favorable grain price prospects, notes C.T. Parker, county agent for the Texas

Agricultural Extension Service

Livestock should now be removed from small grain fields so that serious grain yield reductions do not occur. With grazing, the problem is normally not under-utilization of the small grain forage but overgrazing. Moderate fall and winter grazing usually has little effect on grain yields and may even prevent lodging and increase tillering.

Late grazing seriously reduces grain yields, emphasizes the agent due to removal of the plant's growing point, loss of accumulated nitrogen in the forage, and decreased leaf area needed for vegetative regrowth.

Friendly Neighbors Meeting Recently

The Friendly Neighbors met recently in the home of Frances Campbell. The group decided to do handwork. Mrs. Flora McWilliams, whose birthday was February 5, was presented a gift.

Those present were Mesdames Flora McWilliams, Frances Campbell, Tye Hunter, Kay Rose, Charlie Poe, Hartie Baty, Erna Marks, Willie Lois Nichols, Bertha Grisham and Alice Traylor.

CARD OF THANKS

A special thanks to Dr. McCreight and staff of the North Runnels Hospital and also to friends and loved ones that showed special care for me during my stay in the hospital. Mrs. Pat Warren 51-1tc

The Winters Enterprise
Winters, Texas
PAGE 2
Friday, February 28, 1975

2x4
STUDS
No. 3 Yellow Pine

59¢
ea.

Foxworth-
Galbraith
Building Center



Your Home Repair Time Is NOW!

Add A Room
Remodel A Room

Plumbing
Wiring
Cooling
Heating
Painting
Siding & Trim

Loan can be
arranged for
monthly
payments

"An Equal Housing Lender"

THE WINTERS STATE BANK

A FULL SERVICE BANK

Friedrich
once-a-year
sale

Save \$25 to \$93 on a
FRIEDRICH
Room Air Conditioner.

Save when you buy it, save again when you run it. See us today and save TWICE! Hurry - sale is limited.

Friedrich
COSTS YOU LESS IN THE LONG RUN
ROOM AIR CONDITIONERS

Swatchsue
Electric Co.

WINTERS PUBLIC SCHOOLS Lunchroom Menu

Monday March 3, 1975
Holiday

Tuesday March 4, 1975

Chicken fried steak, cream gravy, mashed potatoes, tossed green salad with French dressing, white cake with cherry topping, hot rolls, butter, milk or chocolate milk.

Wednesday March 5, 1975

Hamburgers or combination sandwiches, French fries, cat-sup in cups, fruit salad, devil food cake, milk.

Thursday March 6, 1975

Baked ham, potato salad, green beans, chocolate chip cookies, hot rolls, butter, milk or chocolate milk.

Friday March 7, 1975

Beef tacos with cheese, pinto beans, tossed green salad with French dressing, pears, cinnamon rolls, milk or chocolate milk.

Comptroller Robert Bullock has requested a \$472,000 emergency appropriation, claiming his predecessor under-budgeted and over-spent.

24 HOURS
AMBULANCE SERVICE

DIAL 754-4511
Day or Night
Including Sundays or Holidays!

Air Ambulance
WHEN DESIRED
CAN BE ARRANGED
ANY TIME - ANY PLACE

SPILL BROS. CO.
Winters, Texas

It takes more than optimism!



The farmer/rancher is an eternal optimist. He must be—to contend with such imponderables as weather, prices and costs.

Yet, it takes more than optimism in today's high cost agriculture. It takes an organization the farmer/rancher knows he can count on. Farm Bureau is such an organization. That's why four out of five farmers in the nation are members of Farm Bureau.

Farm Bureau works for agriculture on three broad fronts—

1. TO INCREASE ECONOMIC OPPORTUNITY—Through effectiveness in Public Affairs (policy development & legislative activities)
2. TO STRENGTHEN FARMERS' COMPETITIVE POSITION IN MARKETPLACE—Through marketing programs, commodity activities, market expansion
3. TO CONTROL PRODUCTION COSTS—Through group purchasing (tires & batteries), insurance protection (fire, life & casualty), group insurance (medical care)

JOIN THE FARM BUREAU TODAY!

RUNNELS COUNTY FARM BUREAU

Quilted Lined
Shirtables
With snaps and two big front pockets.
To wear with Jeans!

or

British Mist
COAT
With belt and four snap pockets. 100% nylon with polyester fillers. Water repellent.

\$5.00 Each

RED SNAP
JEANS
In high shades of brushed denim with take-up belt in back, rivets at all strain points.

\$2.98

GIRLS' 7/14 NYLON
SHELL
With polyester fillers. Acrylic contrast collar and trim.

\$5.00 Ea.

SURPLUS STORE

Mr., Mrs. Henry Vogler Honored By Children

Mr. and Mrs. Henry Vogler were honored by their children with a surprise dinner party in their home Saturday night, February 22, in celebration of their 40th wedding anniversary.

Jimmy Glenn of Fairborn, Ohio; and Ellis Vogler of Lubbock. Others attending were Mrs. John Onken and Marvin Onken of Winters.

CARD OF THANKS

My family joins me in saying thanks to everybody that was so nice to me while in the hospital and since I have come home. Thanks to Dr. Lee, Dr. Rives and to all the nurses and the staff of the hospital. They are just great. Thanks for all the cards, gifts, flowers, cakes, pies and food. May God bless each of you.—Doxie Lou Marks 51-1tp

Children and their families attending were, Mr. and Mrs. Newby Brown, Regina, Clayton and Bret of San Antonio, Mr. and Mrs. Dwain Vogler, Donny, Monty and Dan of Abilene, Mr. and Mrs. Doyle Cooper, Rita, Linda, Mona and Allan of Winters, and Mr. and Mrs. Wesley Vogler, Sherry and Teri of Winters.

Other children unable to attend were Mr. and Mrs.

The Winters Enterprise
Winters, Texas
PAGE 3
Friday, February 28, 1975

Men do not stumble over mountains, but over molehills. Cooperation is doing with a smile what you have to do anyway.

Pure and simple

HESSTON
PT-10 WINDROWER

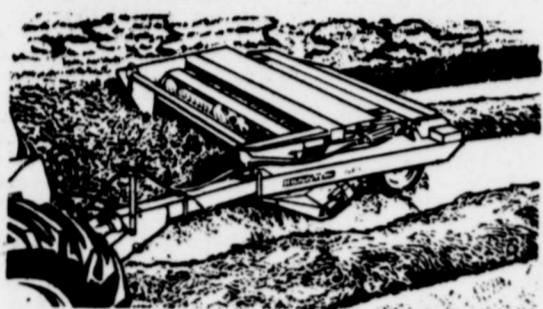

From sickle to full-width conditioner without touching the ground in between. That's the direct feed Hesston PT-10 windrower. What this means to you is cleaner hay, more uniform conditioning, fewer moving parts and greater capacity per foot of cutterbar. You also get the conditioning action that saves the leaves and makes Hesstonized hay possible. And the conditioner rolls adjust to give you more aggressive action in native hay or grasses where leaves are not easily separated. For windrowing at its pure and simple best, see us about the Hesston PT-10.

FARM EQUIPMENT
E. E. THORMEYER

REDDY'S REFRIGERATOR SAVINGS TIPS

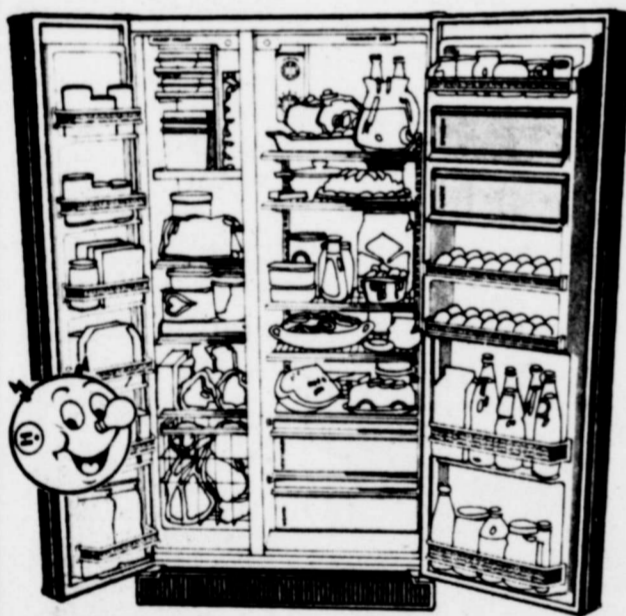

Return fresh foods to the refrigerator and frozen foods, such as ice cream, to the freezer as soon as possible. Measure and remove the quantity needed for cooking or for the table, and refrigerate the remainder at once.

Use cold controls efficiently by selecting the settings that provide about 36° F. in the refrigerator and 0° F. in the freezer.

Fill the refrigerator with food, but be careful not to overfill. Make sure that food packages don't block air vents in the freezer or refrigerator section.

Clean the condenser surfaces of the refrigerator; dirt restricts air flow and acts to insulate the condenser, forcing the refrigerator to work harder and longer to maintain proper temperatures.

Pick up your FREE copy of
"ENERGY CONSERVATION"
Booklet from

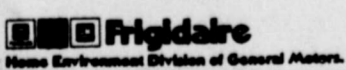

West Texas Utilities
Company

REMEMBER, REDDY SUPPLIES THE ENERGY, BUT ONLY YOU CAN USE IT WISELY!

WE GLADLY
ACCEPT
USDA
FOOD STAMPS

Sonny's

WE GIVE
S&H
GREEN STAMPS
DOUBLE STAMPS
ON WEDNESDAY.

GROCERY & MARKET

PRICES EFFECTIVE THURS., FEB 27 THRU SATURDAY, MARCH 1

DIAMOND Shortening 3-lb. Can \$1.39	IMPERIAL SUGAR 5-lb. Bag \$2.33	D & D BRAND Grade "A" Medium EGGS Doz. 55¢
GLADIOLA Corn Meal 5-lb. Bag 79¢	New Potatoes KIMBELL 16-oz. Can 29¢	
KIMBELL Pinto Beans 2-lb. Bag 69¢	NABISCO Crackers 1-lb. Box 49¢	
SKINNER'S SHORT CUT Macaroni 8-oz. Box 25¢	MORTON HOUSE Beef Stew 24-oz. 79¢	
NABISCO Toastettes 6½-oz. Box 49¢	COMPLIMENT Cooking SAUCE 13½-oz. Can 37¢	FRANCO-AMERICAN GRAVY 10½-oz. Can 19¢
BIG "K" Flour 5-lb. Bag 59¢	BETTY CROCKER CAKE MIX 19-oz. Box 59¢	25¢ Save 25¢ With this Coupon when you buy the 1-lb. can of MAXWELL HOUSE COFFEE at Sonny's Gro. & Mkt. 1-lb. can only 89¢ WITH COUPON. ONE COUPON PER CAN. OFFER EXPIRES 3/1/75.
DR PEPPER or PEPSI-COLA 32-oz. Bottle Plus Dep. 29¢	MORTON HOUSE OVEN BAKED BEANS 16-oz. Can 3 for \$1.00	
FUN SIZE CANDY 16-oz. Packet \$1.39	MORTON HOUSE CHILI with Beans 24-oz. Can 49¢	
CLAIROL HERBAL ESSENCE Shampoo 8-oz. \$1.69	GARBAGE BAGS KIMBELL 30-16 qt. 59¢	
GLADE Air Freshener 7-oz. 49¢	GLORY SPRAY Rug Cleaner 24-oz. \$1.59	REYNOLDS Two 9-in. PIE PANS 17¢
HEAVY BEEF Rump ROAST lb. 85¢	USDA INSPECTED FRYERS WHOLE ONLY lb. 43¢	HEAVY BEEF Round STEAK lb. 98¢
BEEF CUTLETS EXTRA TENDER lb. \$1.49	DANKWORTH GERMAN SAUSAGE 12-oz. 79¢	
SIRLOIN TIP STEAK BONELESS HEAVY BEEF lb. \$1.49	DECKER'S ALL-MEAT BOLOGNA lb. 79¢	
GROUND Chuck lb. 89¢	SHORT Ribs HEAVY BEEF lb. 59¢	GROUND BEEF lb. 69¢
EXTRA FANCY RED DELICIOUS APPLES 4 lbs. \$1.00	FRESH GREEN Bell Pepper Each 15¢	RUSSET POTATOES 10-lb. Bag 69¢

Classified Ads

FLOWERS

FLOWERS FOR ALL OCCASIONS: Orders wired anywhere any time. Bonded FTD florist. Mayme Little, Winters Flower Shop. Dial 754-4568. tfe

BLOSSOM SHOP: Bonded florists, Mrs. Floyd Grant Sr. Flowers for all occasions. Flowers wired anywhere. Phone 754-5311. 30-tfe

FOR SALE

WE HAVE a limited supply of ammonium nitrate fertilizer. First come, first served. Alderman-Cave Milling & Grain Co. 48-tfe

'67 Chevrolet 4-dr. Sedan

Air Conditioned.
\$695⁰⁰

Robinson Chevrolet Co.

FOR SALE: 1969 model Coupe de Ville Cadillac. Clean and loaded. Contact E.J. Bishop, 754-4324. Terms available. 30-tfe

FOR SALE: Case 830 tractor; double tool bar with 11-chisel shanks; 16-8 J.D. grain drill. Call 754-4449 after 5. 48-3tc

1973 Volkswagon

Air Conditioned
Economical Driving
\$2495⁰⁰

Robinson Chevrolet Co.

FOR SALE

FOR SALE: Registered and commercial bulls. Charlois bulls purebred 1/2 and 3/4 French. Carlos Walker, Rt. 2 Wingate, 743-6176. 51-4tp

FOR SALE: Clean Roper Charm gas range, broiler-rotisserie, bake oven; four burner includes burner with brain. Ample storage under burners. Call 754-4719. 51-1tp

'73 Chevrolet 4-dr. Bel Air

Air Conditioned,
Power. Pretty Green with White vinyl roof.
\$2495⁰⁰
ROBINSON Chevrolet Co.

FOR SALE: About 3500 lbs. cotton seed for cattle feed. Call H.Q. Sharp 754-5066 or come by trailer house at Winters Gin. 51-2tc

FOR SALE: 1966 Ford automatic transmission, 289 motor; '68 Chev., standard transmission, V-8. Contact Joe Emmert at Emmert's Garage 227 S. Main after 5 p.m. and on Saturdays. 50-2tp

MISCELLANEOUS

WESTERN MATTRESS SERVICE: Pick up and delivery. Save up to 50% renovation. Box springs to match. Guaranteed customer satisfaction. Phone 754-4558. tfe

WANTED: Scrap Iron, cables, metals. Ballinger Salvage Company. 27-tfe

PROFESSIONAL, licensed canine grooming \$7.50. Call Mrs. Mike G. Briley for appointment. 754-4124 51-1tp

MISCELLANEOUS WORK WANTED

LIMOUSIN BREEDERS OF TEXAS and BISHOP BOYS LIMOUSIN Winters, Texas Phone 915-754-4324

offer custom AI breeding services to the bull and breed of your choice. We furnish room, board and spotter bulls. We have Dan-C CFM 32, son of Dandin C, the \$176,000 bull, that we use to hand breed. For Sale: 3/4 Limousin club calves; bred 1/2 Limousin cows with calves at side; bred 1/2 Limousin cows. 36-tfc

THE COMBINED Indiana-Michigan Annual Club Calf Sale was held by the respective Limousine Assn. Mov. 17. The top selling heifer and top selling steer were both sired by Dan C. CFM-32. Dan C is the purebred Limousine bull owned by Darrell Compton and E.J. Bishop, Winters, Tex. We have semen for sale; also custom breeding service. 45-tfc

QUARTER HORSE STALLION: GO EAGLE MAN GO. He was bred for speed. Contact Willard Herrington, Rt. 3 Abilene, 79605 or call 692-3993. Stud fee \$100. 42-11tp

WANT to buy or SELL a firearm or need fishing tackle? See Mike Briley at the Image Barber Shop. 51-1tp

RECREATION: The Winters Recreation Center is now owned by Michael G. Briley. Stop in for supervised recreational enjoyment. 51-1tp

FOR RENT

FOR RENT: One bedroom apartment 611 Tinkle. 50-tfe

FOR RENT: 2 bedroom apartment and 2 bedroom mobile home—both nicely furnished. Call Mrs. Floyd Sims 754-4224 or 754-4883 after 6 p.m. 51-tfe

WORK WANTED

TREE PRUNING, topping and removal. Contact Ronnie Bethel or Call 754-4147. 43-ewtf



FOR COMPLIMENTARY FACIALS and MARY KAY COSMETICS, Call MARVA J. UNDERWOOD 754-5128 - 200 N. Sanders

REAL ESTATE

HAVE BACKHOE and dump trucks, will dig ditches and cess pools. Haul yard dirt, sand, gravel. Will dig up pipe. Day and night phone, 754-4995, Roy Calcote. 40-tfe

REAL ESTATE

OPEN HOUSE: Sunday 3:00 to 5:00 p.m. 413 North Main. Come and see this lovely brick home. Price low \$20's. Franklin Real Estate.

FOR SALE: Home, 716 North Rogers. Phone 754-4369. Mrs. Wilbanks 51-tfe

FOR SALE: Two bedroom house to be moved off lot 611 Commerce. Call 754-4948 or come by 609 Commerce. 50-2tp

FOR SALE: 3 bedroom house, equity and assume present mortgage on a 3/4% loan. Payments under \$80. Phone 754-5059 after 5. 1125 W. Parsonage. ne-tfe

PROFESSIONAL DIRECTORY

DR. Z. I. HALI Optometrist
Tuesday, Thursday, 9-12, 5 Saturday 9-12 Winters, Texas

Jno. W. Norman ATTORNEY-AT-LAW Winters, Texas

Dr. C. R. (Dick) Bellis CHIROPRACTOR
407 N. Rogers - 754-5464 Hours 9 - 5:30 By Appointment: Wednesday, Saturday P. M.

JIMMY SMITH, DVM VETERINARIAN
311 Jewel - Winters Ph, 754-5487

SUBSCRIBE NOW TO Abilene Reporter-News
Reasonable Subscription Rates—with the freshest news and features.
CALL LOCAL AGENT Byron D. Jobe PHONE 754-4683 Winters, Texas

CARD OF THANKS

I wish to thank this means to thank all my friends who showed me love and consideration before and during the funeral of my niece, Mariowens Schofield. May God's richest blessings be with you.—Buford Owens. 51

W. A. Mitchell Died In Winters Nursing Home

William Arthur Mitchell, 89, died at 7 p.m. Saturday at the Merrill Nursing Home in Winters following a short illness. Services were held at 10:30 a.m. Monday in the Spill Memorial Chapel.

The Rev. Harry Martin, pastor of the Pumpfrey Baptist Church officiated. Burial was in the Fairview Cemetery.

Mr. Mitchell was born Feb. 3, 1886, near Copperas Cove in Coryell County. It was there that he married the former Myrtle Alice Chisum Oct. 8, 1908.

He and his wife moved to Runnels County in 1916, settling on a farm in the Pumpfrey community. He was a stock farmer and a rancher there for 59 years. Mrs. Mitchell died Feb. 17, 1972.

In July, 1972, he married Mrs. Minnie Guy at Ballinger. He was a member of the Pumpfrey Baptist Church.

Survivors are his wife; two daughters, Mrs. A.R. Workman and Mrs. Dock Pinegar, both of Winters, one brother, W.S. Mitchell of Levelland; two sisters, Mrs. Joe Baker of Winters and Mrs. Homar Mosley of Garden City, N.Y.; eight grandchildren and seven great-grandchildren.

Grandsons were pallbearers.

CORNER location: For office or store, 3,000 sq. ft. Located on Main Street.

INCOME property: Large building now leased by Halliburton, separate shop building, 2 bedroom home and 11 space trailer park. One, or all available.

Franklin Real Estate
243 S. Main, Winters. Phone 754-4725; Nights 554-7783, 754-4588. 48-tfe

For A Complete Line of TEXACO PRODUCTS
Tires, Batteries, Accessories

and NOW... DOUBLE S&H GREEN STAMPS
On Wednesdays

Carl Grenwelge Texaco
903 North Main - Phone 754-4112

You'd know why the zoo's hyena laughs if you could see what he sees from HIS side of the cage.

The Winters Enterprise Winters, Texas PAGE 4 Friday, February 28, 1975

ABSTRACTS GENERAL TITLE SERVICE
on all lands and lots in RUNNELS COUNTY
J. W. Purifoy ABSTRACTER
Bernie Purifoy, Mgr.
701 Hutchings
Tel. 365-3572
Ballinger, Texas

HORSE SHOEING
BUCKY DUVALL
Call for Appointment At your Convenience and location.
636-4420 Valera Exchange After 5 p.m. Glen Cove 51-4tp

Business Services

QUALITY COMMERCIAL PRINTING
WINTERS ENTERPRISE

BEULAH SCHAFFRINA Income Tax Service
In My Home, 607 Wood
Phone 754-4652 44-16tp

MERLE NORMAN Cosmetic Studio BEAUTY CENTER
COMPLETE LINE OF COSMETICS.
CALL TODAY FOR YOUR APPOINTMENT!
754-4322

BURGER HUT
COLEMAN HIGHWAY 754-4181
Open 11 a. m. to 11 p. m. Daily.
HOME OF THE QUARTER POUNDER

RCA TV
Authorized Dealer SALES & SERVICE
WE SERVICE ALL MAKES
BARNES RADIO-TV
754-4223 135 N. Main

Custom Spraying
JOHN DEERE HI-BOY
Contact H. Q. SHARP
Winters Gin - Ph. 754-5066 or
JOE RODRIGUEZ
904 N. Cryer - Ph. 754-4668

SWATCHSUE ELECTRICAL CO.
Electrical and Air-Conditioning Contractor
Fredrich Air Conditioners
Refrigeration Sales-Service
Homelite Chain Saws
J. J. SWATCHSUE, Owner
Phone 754-5115 - Box 307

Radio-TV Service
We Service All Makes! Satisfaction Guaranteed!
Riess Radio & TV
Phone 754-4819 During Day After 6 P. M. 754-5054

Have Dump Truck and Loader
HAVE LARGE & SMALL BACK-HOE
FOR DITCH DIGGING!
Will Haul Sand & Gravel, Caliche & Top Soil.
Lonnie Fowler
Phone 754-4292

MANSELL BROTHERS
BALLINGER - WINTERS
"Your Authorized John Deere Dealer"
Ballinger Ph. 365-3011
Winters Ph. 754-4027
Parts & Service Complete Shop Facilities
904 North Main, Winters

Henry Block has 17 reasons why you should come to us for income tax help.

Reason 5. If the IRS should call you in for an audit, H & R Block will go with you, at no additional cost. Not as a legal representative... but we can answer all questions about how your taxes were prepared.



H & R BLOCK
THE INCOME TAX PEOPLE
135 WEST DALE
Open 9 a. m. - 6 p. m. Weekdays, 9-5 Saturday
Phone 754-4052
Open Today—No Appointment Necessary

FARM AUCTION SALE

Saturday, March 1 - 10:30 a. m.
D. L. LOVETT FARM
ROBY, TEXAS
Located 4 1/2 miles north of Roby on State Hwy. 70 (Rotan Hwy.)
"Quitting Farming"

1964 John Deere 4010 diesel tractor with W.F., new tires and new overhaul with 4020 kit; IHC 806 LP tractor with 800 workmaster front end loader (3 pt. hitch); 5 row double tool bar bedder with foot pieces; John Deere 3 pt. 4 row planter (gauge wheel drive); John Deere 11 1/2 ft. BWA wheel type tandem with noble harrow; John Deere 35 2 row silage cutter (late model); John Deere 14-7 grain drill; Big ox 7 shank chisel plow; 3 pt. tool bar; 3 pt. Olson 8 ft. rear end blade; 10 ft. shopmade dirt mover; 6 ft. wheel type Servis shredder; Gehl feed wagon; all steel 4 wheel silage trailer; Speed king metal storage bin (15,000 lb. cap.) with 2 augers; Dale 8,000 lb. cap. self feeder (trailer mounted); Hay Boy bale loader; 200 gal. fiberglass front mount spray rig; 2-4 wheel flat bed trailers; 2 wheel dog trailers; 3 pt. dempster border disc; E-Z no. 120 fertilizer spreader; 4 row John Deere rotary hoe; 12 hole automatic hog feeder; portable centrifugal irrigation pump (8 X 6); 2-3 section harrows; 1969 Ford 1/2 ton pickup (3 speed and LNB); power kraft 230 electric welder; acetylene welding and cutting rig; air compressor; approx. 100-1 1/2 siphon tubes; plus tool bars; sweeps; busters; foot pieces; hand and electric tools; and other related items too numerous to mention.

Loader Tractor Available - No Charge - Courtesy of Auctioneer
COL. TEX HERRING, Auctioneer
(FULL TIME AUCTIONEER)
LAWN, TEXAS PHONE 915-583-2294
Catering By Handy-Ann of Abilene

LIBERTY POLYESTER THREAD 100% polyester. 250-yd. spool. Assorted colors. 4 for 99¢

FABRIC CUTTING BOARD Large 39" x 72" area. Printed bias lines for accurate placement and easier cutting. Surface ruled in 1" squares. Protects table tops. SPECIAL Reg. \$1.98 \$1.77

SAYELLE KNITTING YARN "Dawn" Sayelle yarn. Origin. 4 oz. skein. Assorted colors. 99¢

FASHION BUTTONS Unusual values in fashion buttons at an unbelievable price. 4 cards for \$1

WHITE LACE ASSORTMENT A selection of your favorite styles: laces, ruffings, embroideries. White only. Each piece is 2 1/2 to 5 yards long. 37¢ per piece.

NOTIONS FOR KNITS
• Tape measures
• Tracing wheels
• Pins
• Needles
• Seam rippers
• Tracing paper
Your choice.
Only 3 for \$1.

MEASURE THE SAVINGS! AT WINN'S BIG SPRING FABRIC SALE FEBRUARY 27 THROUGH MARCH 8

SPECIAL VALUE REMNANT ASSORTMENT
45" wide. Cottons and cotton blends. Prints and solids. First quality fabrics.
Only \$1.77 yd.

COLOR STORY COORDINATES
Polyester double knits. 58" to 60" wide. Beautiful color coordinated double knits in solids and fancies.
\$2.98 yd.

HOE DOWN BANDANA PRINTS
44" to 45" wide. 100% cotton permanent press bandana prints in assorted red and blue patterns. Machine washable.
\$1.39 yd.

Winn's
VARIETY STORES
The REAL variety store.
Prices good while quantities last

Wingate Sew and Sew Club Meeting

The Wingate Sew and Sew Club met February 18 in the United Methodist Church. Mrs. O.D. Bradford and Mrs. C.R. Burrow were hostesses. Two quilts were worked on.

The next meeting will be March 4, with Mrs. Butch Burrow and Miss Leila Harter serving as hostesses. The meeting will be at the United Methodist Church.

Temper is what gets most of us into trouble. Pride is what keeps us there.

The Winters Enterprise
Winters, Texas
PAGE 5
Friday, February 28, 1975

WINGATE SEED CO.
at Self Serv. Sta.
Pioneer Dekalb
Northrupp King
Excel

PUBLIC NOTICE

SUMMARY OF PROPOSED CONSTITUTIONAL AMENDMENTS
SPECIAL ELECTION APRIL 22, 1975

NUMBER ONE ON THE BALLOT (S.J.R. No. 3)
Repealing Sections 48a, 48b, 51e, and 51f of Article III and Sections 62 and 63 of Article XVI of the Texas Constitution, Article XVI of the Texas Constitution is amended to:

Provide for the revision and consolidation of provisions relating to state and local retirement systems and programs and to provide that all general laws that have established retirement systems and optional retirement programs for public employees and officers in effect at the time of the adoption of this constitutional amendment will remain in effect, subject to the general powers of the Legislature.

Provide that the amount a participating officer or employee contributes to the employee retirement system or the teacher retirement system shall be established by the Legislature but may not be less than 6% of current compensation and providing further that the amount contributed by the state may not be less than 6 nor more than 10% of the aggregate compensation paid to participating persons, except that in an emergency, as determined by the Governor, the Legislature may contribute more than 10% of the aggregate compensation paid to persons participating in state retirement systems.

Provide that the Legislature shall provide for local retirement systems created by any city or county for its officers and employees and shall further provide for a state-wide system of benefits for officers and employees of counties or other political subdivisions of the State which may voluntarily participate, and

Merrill Nursing Home News

We are happy to announce that we have a new R.N. Working in our home. She is Mrs. J.T. Stubblefield, and we feel fortunate to have her as our Director of Nurses.

Our newest resident is Mr. Hugh Johnson, we hope his stay with us will be a pleasant one.

Mr. W.A. Mitchell passed away last Saturday night we wish to extend our sympathy to his family.

The Sunday afternoon service was conducted by the Rev. Chas. Steinburg. Bertha Yates and sister had a part in the service.

Several new people have shown an interest in playing bingo. Last weeks score was Amanda Waldrop 27 wins, Rachel Seldon 25, Carl Smith 24, Beth Pumphrey 23, Mattie Cooke 19, Josie Overman 16, Vollie Irvin 14, Mary Pilkon 10, Myrtle Green 9, Aldoph Ernst 9, and Ara Busher 9.

CARD OF THANKS

Our burden these past months was made lighter by the countless expressions of love and concern of so many friends for our beloved mother. Your prayers, your gifts, your food and your many kindnesses gave strength to her and to us. We especially want to thank the doctors and staff of North Runnels Hospital. Our loss is beyond words as is our gratitude to each of you. May God bless you. The Family of Billie Pumphrey, Doyle Pumphrey, Effie and Marvin Pumphrey. 51-1tp.

The best way to forget your own problem is to help someone solve his.

Be Busy Sewing Club Meeting

The Be Busy Sewing Club met in the home of Mrs. Vallie Brannon. The afternoon was spent doing hand work for the hostess.

Present were Mesdames G.T. Shott, Velma Hopkins, Becky Poe, Etta Bryant, M.H. Hogan, Bill Milliron, Nadene Smith, and Vallie Brannon.

The next meeting will be March 10 in the home of Mrs. Becky Poe.

No, no, Gwendolyn, the old song's title isn't "The Sweetheart of Sigmund Freud."

Glenda Gay Wearden, Jimmy Matthews Wed

Glenda Gay Wearden and Jimmy John Matthews were married Friday, February 14, in a ceremony at the home of the bride's parents, Mr. and Mrs. Charles Wearden.

The bridegroom is the son of Mr. and Mrs. Odie Matthews of Talpa.

The bride was given in marriage by her father. Officiating was the Rev. Roy Taylor. Matron honor was Linda Butts of Thrall. Best man was Keith Collom of Crews.

The bride is a graduate of Winters High School and is employed at the Beauty Center. The bridegroom is a graduate of Talpa High School and is employed by Dry Manufacturing Division, Wallace Murray Corporation.

Gold Hoards
The amount of gold hoarded by ancient civilizations probably totaled not much more than the output of the Witwatersrand district of South Africa in a single year.

INSURE WHAT YOU HAVE

(Property, time, life)

JNO. W. NORMAN
The Insurance MAN

We Give S&H Green Stamps
Double Stamps Wednesday

Shop PIGGLY WIGGLY

TIDE 49-oz. \$1.13
WIGLEY'S GUM 10 Pkgs. 93¢

SOFLIN Paper Towels Jumbo Roll 39¢
JEWEL SHORTENING 42-oz. Can \$1.49

HUNT'S CATSUP 32-oz. 69¢
WOLF CHILI 19-oz. 79¢
16-oz. SHURFINE Peaches 2 Cans 69¢
SAFEGUARD BATH SIZE SOAP 2 Bars 57¢

CRISCO OIL 48-oz. \$1.99
Folger's Coffee 2-lb. Can \$1.79

Pillsbury's BISCUITS 4 Cans 55¢
AMEREX Dish Cloths 6 for 93¢
AUNT JAMIMA Waffle SYRUP 24-oz. 99¢

The Best Meats In Town
PIGGLY WIGGLY USDA Heavy Beef

CHUCK ROAST lb. 59¢
ARM ROAST lb. 77¢
SEVEN BONE ROAST lb. 65¢

Affiliated FRANKS 12-oz. 59¢
Turbot FISH FILLETS Pound 79¢
Gooch GERMAN SAUSAGE 12-oz. 79¢

BIG KRISP LETTUCE Head 21¢
BORDEN'S 1/2-gal. Buttermilk 55¢

RUSSET Potatoes lb. 13¢
PASCAL Celery Stalk 19¢
FIRM HEAD Cabbage lb. 9¢
Sweet Juicy Texas Oranges 5-lb. Bag 59¢

THRIF-TEE FOOD STORES

STATE Theatre
WINTERS, TEXAS
112 S. MAIN — DIAL 754-4212
Friday, Saturday, Sunday
Feb. 28, March 1-2

For \$10,000 they break your arms.
For \$20,000 they break your legs.
Axel Freed owes \$44,000.

The Gambler
A Robert Chartoff-Irwin Winkler Production A Karel Reisz Film
James Caan
"The Gambler"
Co-starring Paul Sorvino Lauren Hutton Written by James Toback
Produced by Irwin Winkler and Robert Chartoff
Directed by Karel Reisz Music Scored by Jerry Fielding
In Color A Paramount Pictures Release

PUMPHREY DIRT CONTRACTORS

has recently purchased a new Case 580-B diesel loader and backhoe combination and two good dump trucks. We build roads and do all kinds of dirt work. We will haul sand, gravel and yard dirt.

Your business will be greatly appreciated.
Office Phone 754-4324 Home Phone 754-4595

DOYLE PUMPHREY

CARD OF THANKS

Our heartfelt thanks to all who extended comforting sympathy and help in our recent sorrow. For the beautiful service, floral offerings, those who served the food and the many other kindnesses; we are deeply grateful.—Mrs. Ray Workman, Mrs. Dock Pinegar and Mrs. W.A. Mitchell. 51-1tp.

Contentment is being happy with what you haven't got.

Mrs. Pumphrey Died Last Friday, Funeral Saturday

Mrs. Doyle Pumphrey, 56, died in North Runnels Hospital at 12:27 a.m. Friday, following an illness of several months. Funeral services were held at 2 p.m. Saturday in Spill Memorial Chapel, with the Rev. Mel Swoyer, pastor of St. John's Lutheran Church, and Paul Wallace, minister of the Main Street Church of Christ, officiating.

Burial was in Lakeview Cemetery under direction of Spill Funeral Home.

She was born Billie L. Teague, daughter of the late G.P. and Ione Cockrell Teague, Sept. 2, 1918, at Ballinger. She lived in Ballinger until her marriage to Doyle Pumphrey, Sept. 22, 1940. They then moved to Winters.

Mrs. Pumphrey was a long time employee of Dry Manufacturing Company, and later worked with her husband in the Pumphrey Motor Company.

She was a member of the Presbyterian Church.

Survivors are her husband; four sons, Billy M. Pumphrey of Honolulu, Hawaii, Lloyd D. (Sonny) Pumphrey of Austin, Michael P. Pumphrey and Jimmy L. Pumphrey, both of Austin; two daughters, Mrs. James Spill of Winters, and Miss Cindy Ann Pumphrey of the home; two sisters, Mrs. N.R. Hudson of Austin and Mrs. Homer Price of San Antonio; and five grandchildren.

Pallbearers were Phil Harrison, Raymond Schwartz, Pete Davidson, Charles Dry, E.J. Bishop, J.B. Guy Sr., David Carroll and Carl Olson.

Cong. Krueger Co-Sponsoring Oil Legislation

Congressman Bob Krueger announced today that he has co-sponsored a bill to exempt state-owned oil from the Emergency Petroleum Allocation Act (P.L. 93-159). Noting that less than one percent of the crude oil produced in Texas is state-owned, Krueger estimated that the state is losing about \$34 million per year, based on 1972 production figures.

The Jordan River rises on the slopes of Mount Hermon, then descends sharply as it flows through the Sea of Galilee before emptying into the Dead Sea, 1,290 feet below sea level. Hydrographic surveys have shown the river could provide power and irrigation for Jordan, Syria, Lebanon and Israel if peace comes.

The Winters Enterprise
Winters, Texas
PAGE 6
Friday, February 28, 1975

Longest City
Honolulu, the state capital of Hawaii, is the world's longest city, stretching 1,367 miles southeast to northwest, encompassing a dozen islands and lying across two time zones.

GET UP NIGHTS? BACKACHE, Leg pains, smarting may warn of functional kidney disorders. "Danger Ahead." FLUSH kidneys, REGULATE passage with gentle BUREKETS 3-tabs-a-day treatment. Feel GOOD again or your 45c back in 12 hours at any drug counter! NOW at MAIN DRUG CO.

BUY YOUR NEXT **Watch** from your JEWELER!
BAHLMAN JEWELERS
106 South Main Phone 754-4057

Change of Policy for Collections at North Runnels Hospital

Good financial management and a high percentage of collections for services rendered is a necessity for any business activity that deals with the public. To maintain good delivery and quality health care, hospitals and other health care institutions must pay higher salaries for professional help and also higher costs for medical products involved in the care of your family and friends. In order to improve the hospital's delivery of health care to the public under sound financial management, it is necessary that FINANCIAL ARRANGEMENTS BE MADE FOR ALL OUT PATIENT CARE BEFORE IT IS COMPLETED. This includes lab work, x-rays and electrocardiograms.

Also, beginning March 1, 1975, x-ray charges will be handled as follows:

YOU WILL RECEIVE A CHARGE FOR THE PROFESSIONAL FEE OF THE RADIOLOGIST FOR: THE X-RAY THAT YOU HAVE RECEIVED. THIS CHARGE COVERS:

1. CONSULTATION WITH YOUR PHYSICIAN REGARDING THE STUDIES OF THE X-RAY
2. A WRITTEN REPORT TO YOUR PHYSICIAN
3. A WRITTEN REPORT FOR THE PERMANENT HOSPITAL RECORDS.
4. THESE WRITTEN REPORTS ARE NECESSARY EVEN THOUGH PERSONAL PHYSICIAN ADVISES YOU OF HIS REPORT ON THE X-RAY, EVEN THOUGH THE RADIOLOGIST IS NOT PRESENT AT THE TIME OF YOUR PHYSICIAN'S REPORT.

THE X-RAY CHARGE ON YOUR HOSPITAL BILL COVERS:

1. SERVICES OF THE X-RAY TECHNICIAN AND OTHER HOSPITAL PERSONNEL
2. COST OF FILM, SUPPLIES, AND OTHER DEPARTMENTAL EXPENSE
3. USE OF HOSPITAL FACILITIES AND X-RAY EQUIPMENT

THE HOSPITAL CHARGE DOES NOT INCLUDE THE FEE OF THE RADIOLOGIST

Your help and cooperation in understanding this will be greatly appreciated.

JAMES SHOOK
ADMINISTRATOR

You really CAN earn MORE DOLLARS On Your Savings

Look how much more a \$10,000 deposit will earn with US than with a BANK

Bank Rate	TYPE	We Pay This Much More		
		Our Rate	\$10,000 At A Bank	\$10,000 With Us
7.25%	4-YEAR C.D.	7.50%	\$13,363.80	\$13,498.10
6.50%	2½-YEAR C.D.	6.75%	\$11,764.30	\$11,838.00
6.00%	1-YEAR C.D.	6.50%	\$10,618.30	\$10,671.50

NOW AVAILABLE — A 6-year, 7% Certificate of Deposit, \$1,000 minimum, yielding an effective annual rate of 8.06%. Ask us about it!

If you want your savings to earn MORE DOLLARS, open a savings account with US. Come to any of our conveniently located offices, call us or use the coupon below. Savings with us are now insured to \$40,000 by the Federal Savings and Loan Insurance Corporation.

And what about other investments such as:

• Stocks • Treasury Notes/Bills/Bonds • Money Market Mutual Funds • Floating Rate Notes

Get the real story. See how our Certificates of Deposit compare in earning power, safety and availability. You'll be surprised! Use the coupon below to get your FREE copy of our new Investment Comparison Booklet.

Earnings are based on daily compounding of accumulated interest to maturity. Existing Certificates may be renewed or converted at maturity without penalty but regulations require that earnings on amounts withdrawn before maturity be reduced, from date of issue or renewal, to the regular passbook account rate at time of withdrawal, plus forfeiture of a maximum of 90 days' interest at the same passbook rate. This same rule applies to certificates of deposit issued by banks.

FIRST SAVINGS OF SAN ANGELO

Main Office, 105 West Beauregard, San Angelo, 655-7191 • College Hills Office, 3402 Knickerbocker at Parkview, 549-0505 • Ballinger Office, 803 Hutchins, Ballinger, 365-2505 • Winters Office, 102 South Main, Winters, 754-4513 • Mobile Office, (Monday & Thursday) 900 11th Street, Ozona, Texas • Mobile Office, (Tuesday) 506 E. Crockett Street, Sonora, Texas • Mobile Office, (Wednesday) Stuckan & San Saba Avenue, Menard, Texas • Mobile Office, (Friday) Sterling City Trailer Park, Highway 87, Sterling City, Texas.

TO OPEN AN ACCOUNT, ADD TO YOUR PRESENT ACCOUNT, OR TRANSFER YOUR ACCOUNT TO US, SEND COUPON TODAY.

Enclosed is: \$ (Check or Money Order) My passbook or Certificate

with _____ (Name of Bank or Savings & Loan)

Open a new account

Add to my account No. _____

Transfer my account from _____ (Name of Bank or Savings & Loan)

(To add to your account or transfer an account, please enclose passbook or certificate.)

Deposit these funds in:

8.25% passbook account

7.75% 90-day certificate (Min. \$500)

8.50% 1-yr. certificate (Min. \$1,000)

8.75% 2½-yr. certificate (Min. \$1,000)

7.80% 4-yr. certificate (Min. \$1,000)

7.75% 6-yr. certificate (Min. \$1,000)

Please call us about negotiable rates on \$100,000 Certificate.

I need more information. Please contact me.

Single Account Mr. _____ Mrs. _____

Joint Account Mr. _____ Mrs. _____

Trust Account Mr. _____ Mrs. _____ (Trustee)

For _____ (Signature)

Address _____

City, State, Zip _____

Phone _____ Sec. No. _____

PLEASE SEND ME FREE INVESTMENT COMPARISON BOOKLET

FIRST SAVINGS OF SAN ANGELO, 105 WEST BEAUREGARD, SAN ANGELO, TEXAS 76901 W-6

SPRING BARGAIN BUYS



CLEARANCE! Men's "Western" WESTERN SHIRTS

Mostly solid colors, with grippers and Men's New Trends by E & W Co. With buttons. Were \$7.95. NOW ON SALE — —

\$4.95

SPECIAL PURCHASE! SAMSONITE LUGGAGE

AMERICAN BEAUTY



Blue, Brown, Gold, Green

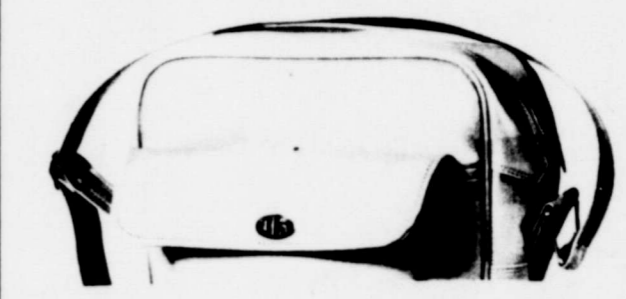

Train Case Tote Bags

Overnight Case Wardrobe Case

25% DISCOUNT



TAYLOR MADE MATTRESS PADS

POLYESTER FILLED — SHRINK RESISTANT

Fast drying Polypropylene outer cover with bonded polyester fill combines to make your sleep restful in full comfort. Machine wash, warm, tumble dry. All edges bound for strength, double stitched for longer wear. Fitted styles have nylon tricot skirt that hugs mattress.

COMPARE THESE VALUES!

TWIN SIZE **\$4.47**

DOUBLE SIZE **\$5.47**



CLEARANCE! Supple SUEDE BAGS Foam Lined.

Hot Selling Colors

\$1.98

MEN'S WARM WORK SHIRTS

100% Sanforized \$5.95 to \$6.95 Values Plaid Cottons Solid Cottons Solid Corduroys

\$2.77 ea.



Throw your iron away. Designed in high quality, 130 Thread count, 50 percent Polyester — 50 percent Cotton with Permanent Press finish. Never iron again. Certified by the International Fabricare Institute and "Guaranteed" for a minimum of 100 washings.

ALSO Broken Sets of Thomaston, Cannon The Doubles Sizes sold up to \$5.95 ea.

FOR CLEARANCE — — TWINS Flat or Fitted NOW **\$2.44** DOUBLE Flat or Fitted NOW **\$3.44** PILLOW CASES NOW **\$2.44**

PLENTY OF MATCHING SETS NOW, BUT BUY EARLY FOR BEST SELECTION

ANSON BALLINGER CISCO **HEIDENHEIMER'S** HAMLIN HASKELL WINTERS