

WINTERS:  
A Busy, Friendly,  
West Texas City.

# The Winters Enterprise

BUY IT IN  
WINTERS!

VOLUME NO. SIXTY-SIX

WINTERS, TEXAS (79567), FRIDAY, JANUARY 15, 1971

PRICE 10c

NUMBER 44

## HOME TOWN Talk

BY R. C. THOMAS

Even though the season was over several days ago, Mrs. Luther (Doc) Smith got her deer Monday morning, although it was accidental and she would have preferred not getting it. And it all happened right here in town.

Driving down North Main Street about 8 Monday morning, on her way to work, Mrs. Smith was startled to see a small buck running down West Tritt Street headed east. Helpless in the face of the fast-moving happenings, Mrs. Smith could only watch as the deer plunged into Main Street, and run headon into the side of her car. The deer was thrown beneath the car and killed instantly. Mrs. Smith was unhurt, and there was little or no damage to her car.

The deer was picked up by the police and turned over to the game warden, who gave it to a family here in Winters.

There have been a good many deer sighted close to Winters, along Bluff Creek to the east, and to the north. It has been guessed that this deer had wandered into town, or perhaps had been chased by dogs, and then became confused and frightened at the sounds and traffic and was attempting to reach safety when it was hit.

Willis Whittenberg, who has been pushing a dozer building terraces and surface tanks in the vicinity, startled everyone within earshot during coffee early the other morning, when he said he was glad he was operating the dozer in mud instead of choking dust this week.

In view of the fact that it hasn't rained enough to puddle in this area during the past several months, the statement sounded a bit . . . well, wishful dreaming, so to speak. But it seems that in the place Willis has been building a surface tank, there is considerable seepage, causing a muddy situation.

It does sound strange, because everything seems so dry—and it is dry, make no mistake about that. One would think that there would be no moisture of any kind within diggable distance of the surface. Even our storm cellar, which will fill up following a light dew, has been bone-dry for some months. But this is only one of several instances we have been told about during the past several weeks, of seepages and small streams still running. It is downright amazing.

We have heard, though—but we don't remember from what sources—that the water table in this area has been rising during the past few years, thus pushing water to the surface in certain areas as low creeks and other sites. Then we've heard that the ever-increasing number of terraces and water-retarding dams which have been built—and are being built—in this area has helped to conserve the water and these seepages are signs of their value.

Water level in the Winters City Lake east of town is getting low, too, following the long months of drought. But W. D. Waggoner, water superintendent for the City of Winters, says there is plenty of water for many months to come, and there is no danger of a water shortage—unless this period of dry weather continues. We're fortunate in this respect, because there are many towns and cities in West Texas which are facing water problems right now. We may not be so lucky in the years ahead, though, as water consumption goes up, and especially if we should enter a dry spell of considerable length of time. It is never too early to begin looking around and doing something about the water supply situation. There are groups and boards working on the problem now, but they need the cooperation of everyone.

### Baptist Assn. Youth Rally At Drasco Church

The Runnels Baptist Youth Rally will be held Saturday, January 16, at the Drasco Baptist Church. A film, "Without Onions," will be shown. The rally will begin at 7:30 p. m. and is for all young people in the Runnels Association.

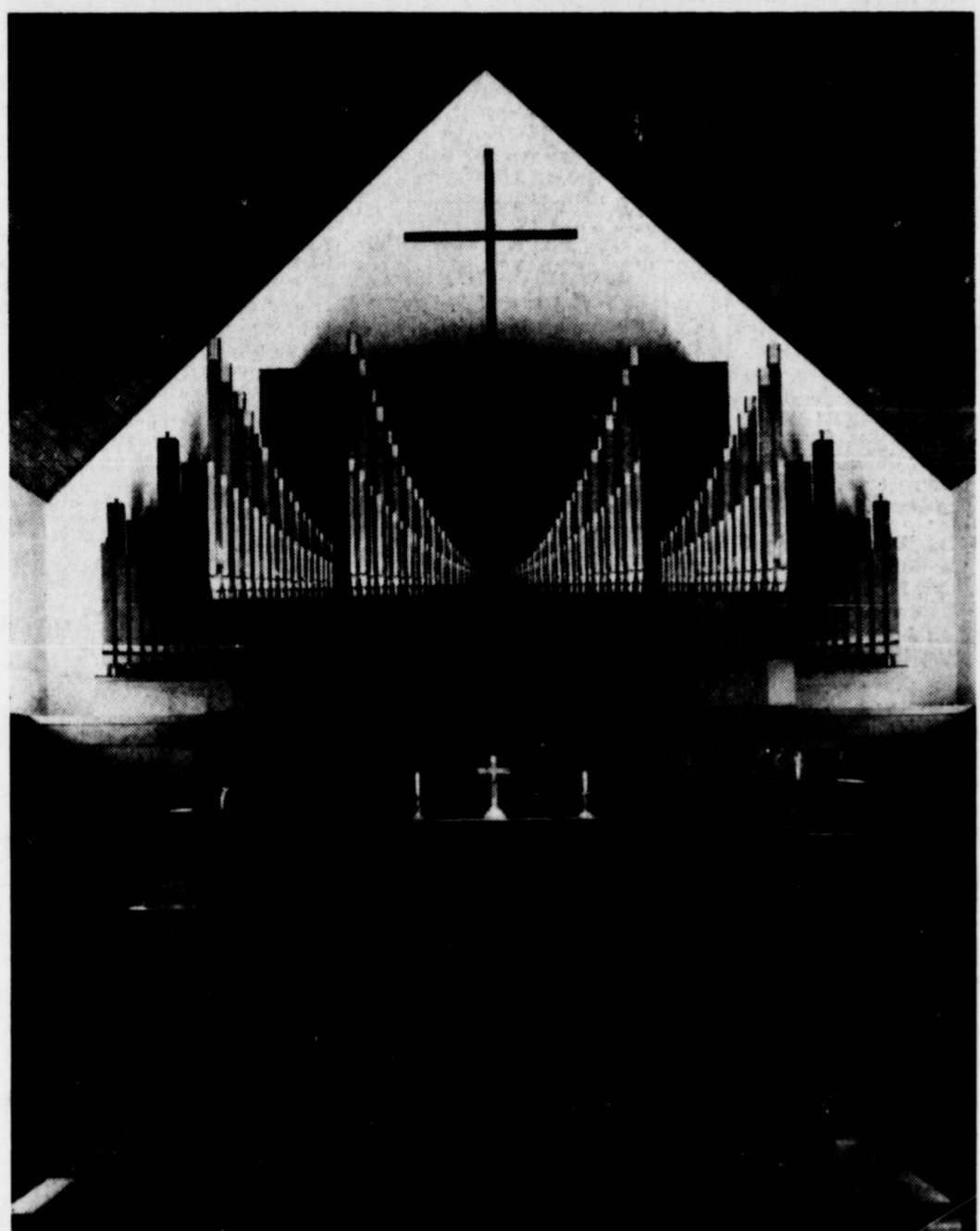

**NEW ORGAN** — The new Chapman-Donham Memorial Organ dominates the north end of the sanctuary of the new First United Methodist Church building, which was completed only recently. The new sanctuary was designed to accommodate the organ, presented to the church by Mr. and Mrs. Donald C. Chapman Sr., of Columbus, Ohio. Although, by some standards, this is not a large organ,

it can be used successfully in the performance of most organ literature. Utilized in the building of this instrument were: A voicing technique using nickless flues with open tongues and reed pipes with twin tongues, all speaking on low wind pressure carefully adjusted to produce efficient, responsive pipework with the functional, transparent tone required to present most periods of the organ's literature clearly and expressively; pipes

constructed of fine traditional materials and designed and scaled entirely by empirical methods to produce the best possible balance; placement of the organ along the central axis of the room, so that the sound is projected directly toward the main listening area; a tonal design based on traditional principles. The organ was built and installed by Casavant Freres of Quebec, Canada. (Photo by Stone)

### Junior Livestock Exhibitors \$2046 Richer Following Saturday's Show

Junior livestock exhibitors, who had stock in the annual Winters Junior Livestock Show Saturday, received \$2046 in premiums given by the Livestock Association, and the Winters Chamber of Commerce. The Livestock Association, sponsors of the show, presented \$931 to exhibitors of dry lot steers, swine, and lambs. The Winters Chamber of Commerce, through sale of "shares" in the show to businesses and individuals, paid \$1115 to champions, reserve champions, and class winners of the show.

Trophies and banners were presented to winners, with trophies provided by individuals and businesses. In the dry lot steer competition, Mike Smith showed his animal, a Charolais, to the grand championship, winning \$150 from the Chamber of Commerce. Reserve champion—(\$100), an Angus, was shown by Rickey Dean. The Marks Brothers were awarded \$50 for first place in the shorthorn division and \$50 in the other breeds division. Rodney Richards won \$50 in the Hereford division.

Grand champion swine (\$100) was shown by the Marks Brothers. Reserve (\$75), by the Rogers Brothers. James Blackwell won \$50 in the Duroc division; Kelly King, \$50 in Duroc division; and winning \$25 in division firsts were the Rogers Brothers, Hampshire; Martha Pritchard, other breeds; and Charles Alderman, cross breed.

Mike and Mitchell O'Dell showed the champion Fine Wool (\$50) in the lamb division, and also the reserve champion (\$35). In the Fine Wool Cross division, the O'Dell Brothers had the champion (\$50) and the reserve champion (\$35).

In the Hampshire lamb division, Kathryn Bredemeyer showed the champion (\$50), and the Marks Brothers the reserve (\$35). Kathryn Bredemeyer also showed the champion Southdown (\$50) and the reserve (\$35). Showmanship awards went to Rex Marks, overall show; Rickey Marks, lambs; Rickey Dunlop, swine; Rodney Richards, steers. A Herdsman Award, awarded by the Runnels County Farm Bureau, was won by the O'Dell Brothers.

### Eight Winters Students In Regional Band

Eight members of the Winters High School Band won chairs with the 98-member Region VII All-Region Band in trouts in Brownwood Saturday, and two were certified for the all-state trouts in Austin later in the month.

More than 500 students from 30 area towns participated in auditions for the all-region band. Lampasas won 14 chairs, and Brady 13. Winters bandsters in the all-region band are Trish Hill, piccolo; Maurine Riess, flute; Janet Schwartz, Judy Foster and Paul Gerhardt, clarinet; Marvin Clark, baritone; Ricky Bishop, cornet; Lesli Bishop, percussion. First alternates are Randy Stevens, percussion; Lou Ann Cole, saxophone, and Kay Schwartz, bass clarinet.

Students certifying for all-state trouts January 23 were Maurine Riess and Janet Schwartz.

### "Waco" Reynolds Named Assistant Coach At Winters

Wesley (Waco) Reynolds, formerly of Post High School, has been named assistant coach at Winters High School, Superintendent of Schools Carroll Tatum has announced.

Reynolds will fill the vacancy created by the promotion of Charles (Chili) Black to the head coaching position, following the recent resignation of Jerry Gibson.

Coach Reynolds will begin his duties in Winters January 18. A graduate of Birdville High School of Fort Worth, Reynolds attended Southern Methodist University, and received his bachelor's degree from McMurry College in Abilene. He has been a football coach and history teacher in Post High School for the past five years. Reynolds is married and has three children. He is a member of Texas State Teachers Association and the Texas High School Coaches Association. (Continued on page 8)

Presented By Mr. and Mrs. Donald C. Chapman, Sr.

## Methodist Church Will Dedicate New Organ Sunday, January 17

Special dedication services for the new organ in the First United Methodist Church will be held in the new sanctuary of the church, Sunday morning, January 17, the Rev. Glenn C. Bowman, pastor, has announced.

The organ and chimes is a gift from Mr. and Mrs. Donald C. Chapman of Columbus, Ohio, as a memorial and in appreciation of the families of Belle D. and H. Larkin Chapman and Annie O. and William D. Donham, grandparents of Mr. Chapman.

To take part in the service of dedication will be Mr. Chapman, the Rev. Gordon Dennis, District Superintendent of the Brownwood District of the United Methodist Church, and the Rev. Bowman.



DR. WILBUR C. HELD

Dr. Wilbur C. Held, who will present worship music at the new organ of the Methodist Church Sunday, and an afternoon organ recital, is a native of Des Plaines, Ill. He holds a Doctor of Sacred Music degree from Union Theological Seminary in New York; is a Fellow of the American Guild of Organists; is Professor of Music at Ohio State University; and has been organist and choir-master of Trinity Episcopal Church in Columbus, Ohio, since 1949.

Dr. Wilbur C. Held, professor of Music at Ohio State University, and organist and choir-master of Trinity Episcopal Church in Columbus, will present the morning worship in organ music following the dedication of the organ.

Dr. Held will also present an organ recital Sunday afternoon.

The dedication service will begin at 10:40 a. m., the regular worship hour, and the organ recital will be presented at 3 p. m.

Formal dedication of the new church building will be held at a later date, the Rev. Bowman said.

Included in the organ music for the morning worship service will be the following: Trumpet Voluntary (Clarke); Blessed Jesu, At Thy Word (Bach); Cortège and Litany (Dupre); Fountain Reverie (Fletcher); Sonata II, First Movement (Hindemith); Andante (Franck); and Toccata (Widor).

The recital and morning worship service will demonstrate the versatility of the organ as an aid in music worship, the Rev. Bowman said.

Dr. Held will present the following numbers in the afternoon recital:

Toccata and Fugue in D Minor (Bach); Three Chorale Settings—If Thou But Suffer God To Guide Thee, Wake, Awake, For Night is Flying, and Jesu, Joy of Man's Desiring (Bach); Chorale III in A Minor (Franck); Four Hymn Settings—The Day Thou Gavest, Lord, Is Ended (McKinley); Now Thank We All Our God (Karg-Elert); In the Cross of Christ I Glory (Held), and He Who Would Valiant Be (Near): Carillon (Sowerby); and Prelude and Fugue on BACH (Liszt).

Randy Stevens is church organist and Kirke McKinzie is director of music at the church. A reception will be held in the Fellowship Hall of the church immediately following the recital.



MR. AND MRS. DONALD C. CHAPMAN, SR.

Donald C. Chapman, Sr., the son of Mrs. Alice Chapman of Columbus, Ohio, and the late Marshall Chapman, spent many of his boyhood years in Winters. He attended school here, and was a Sunday School pupil of Mrs. A. D. Lee, in the First Methodist Church. He was the grandson of the late Belle D. and H. Larkin Chapman and Annie O. and William D. Don-

ham, of Winters. Following the death of his father, his family moved to Uva'de, where he graduated from high school, and the University of Texas. He also studied music in New York. His wife, Gloria J., will accompany him to Winters where he will formally present the organ to the First United Methodist church, "in grateful appreciation" of the families of his grandparents.

### Chamber of Commerce President Names Standing Committees For '71

Chamber of Commerce President M. D. (Doc) Johnston has named the standing committees which will direct the work of the chamber during 1971.

At least one member of the board of directors of the chamber is named to each committee.

**BUDGET AND FINANCE**  
Chairman: Woodrow Watts. Director: Homer Hodge. Members: Ray Alderman, Fred Young, Roger Robinson, Johnny Dry, Ralph Lloyd, Sid Anderson.

**RETAIL TRADE**  
Chairman: Bill Robinson. Directors: Mrs. J. W. Bahlman, Mrs. John Gardner. Members: Wes Hays, Mrs. Frances Campbell, Walker Tatum, Mrs. Floyd Grant, Harry Herman, Mrs. A. D. Lee.

**INDUSTRIAL**  
Chairman: Dale Whitecotton. Directors: Lee Harrison, H. M. Nichols. Members: Milt Bunker, F. R. Anderson, Joe Polk, Marshall Wharton, Johnny Dry, Earl Roach, Joe Irvin, Ernest Thormeyer.

**AGRICULTURE**  
Chairman: Dennis Poe. Director: Lee Harrison. Members: LaDell Davis, W. C. (Bud) Davis, G. W. Sneed, Floyd Sims, Ras Gideon, Jay Dunnam, David Carroll.

**STREETS, HIGHWAYS**  
Chairman: George M. Garrett. Director: Dr. T. L. Russell. Members: John Waddell, E. E. Vaughan, Wayne Bedford, W. R. Balkum, Curtis Riddle, A. N. Crowley, Alvin Benson.

**GOVERNMENT AFFAIRS**  
Chairman: J. W. Bahlman. Directors: George Hill, Roy E. Young. Members: W. G. Bedford, Jno. W. Norman, C. R. Kendrick, Jim Cowlshaw.

**CIVIC, PUBLIC AFFAIRS**  
Chairman: Nelan Bahlman. Directors: Carroll Tatum, Dr. T. L. Russell. Members: J. J. Swatschue, James Bomar, Rev. Walter Probst, Hal Dry, Mrs. Frances Campbell, Raymon Lloyd, Dr. C. T. Rives.

**PUBLICITY**  
Chairman: R. C. Thomas. Director: George Hill. Members: D. C. Bissett, Gattis Neely, Robert McGarvey, Mrs. A. D. Lee.

**MEMBERSHIP**  
Chairman: Mrs. Frances Campbell. Director: Mrs. John Gardner. Members: Joe Baker, Carl Grenwelge, Ted Meyer, Loyd E. Robertson, Mrs. W. M. Hays, Milton Gerhart, Mrs. Earl Roach.

**WATER CONSERVATION**  
Chairman: T. A. Smith. Director: Homer Hodge. Members: R. C. Thomas, Robert Kraatz, Preston Barker, M. G. Middlebrook, Wes Hays.

**ATHLETICS, SPORTS**  
Chairman: Bobby Mayo. Director: Carroll Tatum. Members: Hal Dry, Kay Dickerson, James West, Joe Robertson, Bill Bean, Mike Zuniga, Jr., Gayland Robinson, Jim Cowlshaw.

**TOURISM**  
Chairman: Rankin Pace. Director: H. M. Nichols. Members: Mrs. Janet Burns, Clifford Huffman, Johnny Weems, W. H. Lockhart, Effie Pumpfrey, George M. Garrett, Irmal Ayle.

**YOUTH ACTIVITIES**  
Chairman: Roy Dunnam. Directors: Jay Young, Mrs. J. W. Bahlman. Members: Joe Baker, Lester Carter, Milton Gerhart, J. T. Sprinkle, Doyle Pumpfrey, Bill Sharpes, Ellis Zane Moore.

### Cong. Burleson To Speak Here On February 19

Congressman Omar Burleson will be the speaker at the annual membership banquet of the Winters Chamber of Commerce, Friday, February 19. The banquet originally had been planned for February 12, but was changed to fit into Cong. Burleson's schedule. The annual banquet will be held in the school cafeteria.

**IN SANDERS HOME**  
Visiting in the home of Miss Elsie Lee Sanders, Wednesday of last week were Mrs. Aaron Blankenship of Wewoka, Okla.; and Mrs. W. A. Frymier of Tulsa.



**BIG KITTY**—Lanham Bishop bagged this 25-pound bobcat Monday of last week, on the Wayne Hunt Ranch, in South Taylor County, leased by Dick Bishop. Bishop used a shotgun from about 25 feet. He said numerous sightings of bobcats had been reported in that area, and also that some "bigger cats" had been seen. Lanham, the son of Mr. and Mrs. Dick Bishop, is a first year agriculture major at Tarleton State College, Stephenville. He is a 1970 graduate of Winters High School. (Staff Photo)

### 48 Permits Issued In '70 For New Buildings, Additions -- \$325,978

Forty-eight permits for new construction and additions to present structures were issued by the City of Winters during 1970, with total value of \$325,978, according to Buford Baldwin, City Secretary.

Ten of the permits were for new construction — residential and commercial — the City Secretary said, with the others for additions and improvements on standing buildings. The new

United Methodist Church building was valued at \$105,000, it was stated.

The City also issued permits for tear-down of one old residential building, and removal from the city of another residential building.

Permits already have been issued during the first two weeks of 1971 for construction of several new buildings, including residential and commercial, it was reported.

The Winters Enterprise

HILL & THOMAS, Publishers

Entered at Post Office, Winters, Texas (79567), as Second-Class Mail Matter

SUBSCRIPTION RATES  
One Year, in Rannels and Adjoining Counties ..... \$3.00  
Other Counties and States ..... \$4.50

Any erroneous reflection upon the character, standing or reputation of any person, firm or corporation which may appear in the columns of this paper, will be gladly corrected upon due notice or same being given to the editor personally at this office.



WASHINGTON

"As it looks from here"

OMAR BURLESON

Congressman  
17th District

WASHINGTON, D. C.—In this space last week reference was made to the year-long session of Congress, calling attention to a few causes and effects of its long and laborious efforts.

Two schools of thought are advanced in connection with so-called "reforms" proposed for the 92nd Congress to convene January 21.

In last week's release the opinion was expressed that the Congress was involving itself in too many activities properly belonging to State and local governments. In so doing it becomes bogged down by its own weight. The opposite view seems to be that under present rules of the U. S. House Representatives and the Senate the legislative processes are slowed to the point of being self-defeating. Therefore, the rules need overhauling and liberalizing. The contention is that archaic procedures, coupled with the seniority system, thwart those of the more liberal persuasion in passing legislation.

Bearing in mind that the objective of reform is to make things more efficient, perhaps both of these views have some merit.

If the Congress is to assume greater and greater jurisdiction over about everything in our national life, then it needs to oil its machinery in order for it to accomplish its assumed goals. The other side of the coin is that these "cumbersome" processes of the Congress are, in fact, an indispensable adjunct of a wise and prudent legislative process. These procedures function as brakes on a powerful machine. Democracy itself can be untamed without checks and balances. Many of these are based on the Constitution itself. In these processes the Senate checks on the House, the House checks on the Senate and the Presidential veto is a restraint on both.

At vital points where a majority of 51 percent might have most serious consequences, the system demands something more—2/3 to impeach, 2/3 to ratify a treaty, and 3/4 of the States to amend the constitution.

In addition to these familiar restraints the system has built into it other safety valves



SETTING SIGHTS at new site, the FPS-16 tracking radar is ready for operation at its new home, the Rome Air Development Center's Verona Test Site, New York. Unit previously served the Navy and Air Force.

against hasty action. The filibuster permitted by the U. S. Senate is a case in point. The reformers would abolish the filibuster, but many times in the past it has been the last barricade of strong men of conviction not to be compromised.

The seniority system of selecting chairmen of Committees is a principle under attack by the reform minded liberals. No doubt it has its shortcomings but it is something like Winston Churchill's description of democracy: It is the worst system ever devised except all others.

The attack on Congressional seniority grows out of the fact that more Southern Members of Congress have retained their seats longer than their Northern Democratic associates and thereby gain positions of power to espouse the more conservative philosophy. That is the real

reason for the liberal attack.

The House of Representatives has taken some rather long steps towards reform during the Session just closed. If these procedural improvements are given a fair trial the 92nd Congress may be more responsible than in the past. We could easily have an overdose of "reform" and have a run-away situation at the hands of the inexperienced who look in the direction of more and bigger programs, greater spending and bigger government.

We can look for a real contest in the caucuses of both the Democrats and Republicans scheduled for January 19, two days before the opening of the Congress.

FOR SALE: Receipt Books, now at The Enterprise office.

WINGATE

Wingate Sew and Sew Club Meeting  
Larry Awalt is here visiting his parents, Mr. and Mrs. Virgil Awalt.

Drew Hall and Jolinda and daughter were guests in the David Bryan home Sunday.

Mrs. Raymond Lindsey has been on the sick list.

Mrs. Emma Doggett has improved.

Mr. and Mrs. Vanner Voss, Mr. and Mrs. Erwin Voss of San Angelo, Mrs. Ethel Hantsche, Mr. and Mrs. John Onken were visitors in the Edwin Voss home recently, and the Edwins visited in the Bennie Makowsky home.

Barbara Broadstreet and a friend of Abilene visited Sunday in the Buster Broadstreet home.

Mr. and Mrs. Raymond Cowan of Abilene and Mr. and Mrs. Jim Minor of Abilene were recent guests in the Virgil Awalt home.

Mr. and Mrs. Claud Buell and daughter Julie Ann of Amarillo were recent guests in the David Bryan home.

Mrs. Flossie Kirkland, Mrs. Press Galloway, Mrs. Leonard Phillips, Mrs. Irvall Talley, Mrs. M. R. Smith were recent visitors of Mrs. Wheat and did some quilting for her.

88TH BIRTHDAY

Mrs. M. G. Jackson of Happy Valley celebrated her 88th birthday Sunday, January 10. Her birthday was January 9.

There were 58 of the immediate family and eight nephews present.

Those attending the celebration were Mrs. Elba Herron and children, Mr. and Mrs. R. H. Herron, Grady and Peggy Jo, Mr. and Mrs. Alvin Herron and Gaye and Felix, Mr. and Mrs. Glenn Bellis, all of Brownfield; Mr. and Mrs. Felix Thedford.

Also, Mr. and Mrs. Milton Jackson and son, Shep; Mr. and Mrs. Alvis Jackson and two children, McCarney; Mr. and Mrs. Irvie Talley, Wingate; Mr. and Mrs. Glendol Shedd, Lauri and Glen, Abilene; Mr. and Mrs. Loy Jackson, Novice; Mr. and Mrs. Eddie Ballard, Mr. and Mrs. Donald Ballard and two children, Abilene; Mr. and Mrs. Hershel Jackson, Wingate; Mr. and Mrs. Lane Jackson of San

Wingate Sew and Sew Club Meeting

The Wingate Sew and Sew Club met January 5 in the Fellowship Hall of the Wingate Baptist Church, with Mrs. Flossie Kirkland as hostess. Quilting was done for the hostess.

Refreshments of coffee and spiced tea and cookies were served to members, Mesdames Minnie Williams, H. O. Polk, M. R. Smith, Doc Pinegar, Elmer King, George Lloyd, Lonnie Hancock, Miss Mildred Patton, and a new member, Mrs. Galloway, and two guests, Mrs. Lena Wheat, Mrs. Duncan Hensley. The next meeting will be with Mrs. George Lloyd, January 19.

LBJ Park Attracts Foreign Visitors

JOHNSON CITY—Lyndon B. Johnson State Park is attracting visitors from all over the world. In December 56 families from 15 foreign countries signed the guest register in the park. Japan had the most representatives with 16 families, followed by Brazil with 10 families. Visitors also came from every

Angelo; Mr. and Mrs. Clarence Sneed and children, Mr. and Mrs. Lawrence Bredemeyer and three children, Rotan; Mr. and Mrs. Roger Schmidt and three children, Abilene; Letha White, Abilene; Mr. and Mrs. Frank Jackson and son, Bronte; Mr. and Mrs. James Martin and two children, Mr. and Mrs. Bennie Anderson, Merkel; Mr. and Mrs. Grant Lindsey, Shep; Mr. and Mrs. Aubrey Anderson, Fort Stockton; Mr. and Mrs. Thurman Landreth, Abilene.

Recent visitors in the Carlton Robinson home were Mr. and Mrs. Rolf Robinson and Kenny of Bronte; Bernice Helm, Bert Helm, Mr. and Mrs. Arvin Childers, Mr. and Mrs. R. V. Robinson of San Angelo; Mr. and Mrs. Rodney Robinson of Stanton; Mrs. May Howard, Mrs. Vela Bain and Mrs. Esther Helm of Abilene; Mrs. Mona Henson of Shep; Mrs. Albert Wetsel, Mrs. Clarence Morris and Mrs. Bessie Phillips.

Cloy Allen received injuries to his left hand last week when he was operating a table saw. One finger was amputated at the middle joint and two more were badly cut.

Linda Manis, Richard Sharpes Plan Wedding In San Angelo January 30

Mr. and Mrs. S. A. Manis of 3123 San Antonio Street, San Angelo, are announcing the engagement and approaching marriage of their daughter, Linda, to Mr. Richard Sharpes, son of Mr. and Mrs. Bill Sharpes of Winters.

The bride-elect is a graduate of San Angelo Central High School. Mr. Sharpes is a graduate of Winters High School and is a freshman at Angelo State University.

The wedding has been planned for Saturday, January 30, at the Holy Angels Church in San Angelo.

Friends of the couple are invited.

CARD OF THANKS

May we take this method of thanking our neighbors and friends for their kind expressions of sympathy in our bereavement. These expressions have been deeply appreciated.—The Family of John Baty. Itc

KIDNEY DANGER SIGNALS HOW TO TREAT THEM. IN JUST 24 HOURS,

If not pleased, your 48c back at any drug counter. Getting up nights, leg or BACKACHE may warn of functional kidney disorders — "Danger Ahead." Help nature with gentle BUKETS diuretic. NOW AT MAIN DRUG COMPANY.

state within the continental United States. A total of 577 families came from the states.

a good reason to INSURE with US..

You Get Continuous Service.

Let us prove to you that we mean what we say, "We serve you first." We're qualified to give you exceptional service for all types of insurance. Let us give you the facts about a complete protection plan.

**BEDFORD INSURANCE AGENCY**

THE WINTERS ENTERPRISE  
Winters, Texas  
Page 2  
Friday, January 15, 1971

For COLDS take 666

**NOW**

Complete **BODY SHOP**

CLINTON HURT  
Auto Body Specialist  
... 16 Years Experience

ALL TYPES REFINISHING

... AUTO, TRAILER, CAMPERS, MOBILES, APPLIANCES, AND FURNITURE!

You Name It—We'll Refinish It!

FREE ESTIMATES!

DALES SALES

242 South Main Phone 754-4515

THEY CALL US THE "EVERYBODY BANK"

... Granddad, Grandmother, Mother, Son, Daughter, Baby, Aunt, Uncle, or Cousin ... Savings Plans Tailored For EVERYBODY!

4 1/2% PAID ON PASSBOOK SAVINGS  
Deposits Made Before the 10th of the Month Earn Interest From the 1st!

CERTIFICATES OF DEPOSITS  
Minimum of \$1,000.00

5% Paid On 90-Day Certificates  
5 1/2% Paid On 12-Month Certificates  
5 3/4% Paid On 24-Month Certificates

Right now your money earns more than ever before, when placed in our care. Add this to insurance for your savings, up to \$20,000, and you have one of the finest investments on the market today. Right now, open or add to your account and enjoy greater safety and greater earnings than ever before

**WINTERS STATE BANK**

We Have Everything in Banking For Everybody Who Needs It! Bank With Us!

**BUSINESS**  
and the  
**STOCK MARKET**

by BABSON'S REPORTS INC.  
Copyright 1971

**Reaching For Mideast Settlement**

Wellesley Hills, Mass., January 1971. There is a breath of fresh hope that a way to peace in the Mideast may be found, now that representatives of Israel, Egypt and Jordan are engaged once more in dialogue with Mediator Gunnar Jarring at the UN. The very fact that the talks were resumed despite bitter countercharges is proof that both the Arabs and the Israelis recognize the utility of full-scale war that could even involve the U. S. and the USSR in crucial confrontation.

But—until or unless a realistic settlement is found—the uneasy truce that has prevailed so long in the Mideast will continue along the homefronts. It is an irony of fate that partisans on both sides of the essential conflict between Jews and Arabs allude to their scriptures—the Torah, the New Testament, the Holy Koran—to justify their acts, yet still seem ready to place their trust in naked force. History, however, is filled with instances of resort to force that have brought unintended results, led people where they did not want to go.

**Survival Is At Stake**

Despite the talks, the situation in Jerusalem is tense. People of a beleaguered nation have had to make another agonizing appraisal of their plight. Feeling is rife that the actual survival of their nation is at stake. It has been difficult for Jewish leaders to decide on a practical alternative to open battle; many have thought attack might be the only way out. Fortunately, however, the decision has been made to try the conference table again instead.

Meanwhile, on the Arab side, adjustments are being made to alter circumstances. The new leader of Egypt, Anwar Sadat, is intelligent, experienced, but not a true innovator. He is, as a matter of fact, still taking his bearings. He could surprise us, but his long role as a "yes man" to Nasser leads us to believe that he will be too busy attempting to please various Arab factions—both within Egypt and outside—to be an immediately decisive authority.

**Unity Hard To Achieve**

While Egypt, Libya, and Sudan have taken initial steps toward reaffirming their alliance, and have reassessed their intention of forming a new pan-Arab federation, we do not look for early definite action in this matter. There are simply too many critical differences that are beyond easy resolution. On the other hand, we do anticipate that economic, military, and political ties among these three nations will be substantially strengthened over the next year.

Militating against early federation is the high degree of nationalism in all these countries. There are a number of Arab rulers openly bidding for an opportunity to fill the leadership void left by the death of Nasser, including leftist chiefs of Libya and Sudan. Also with his hat in the ring is Syria's new leader, General Hafez al-Assad, who ascended to power by way of a military coup. The latter may be considered a moderate by many Westerners, an appraisal that will not be shared by the Israelis, who know better than that. Assad, in fact is strong in his anti-Israel, pro-Iraq posture. He was against Syria's armed raids into Jordan last fall only on tactical

**AMBULANCE SERVICE**



**24-HOURS DIAL**

**754-4511**

Day or Night  
Including Sundays  
or Holidays!

WHEN DESIRED  
Air Ambulance  
CAN BE ARRANGED

ANY TIME! — ANY PLACE!  
SPILL BROS. CO.  
Winters, Texas

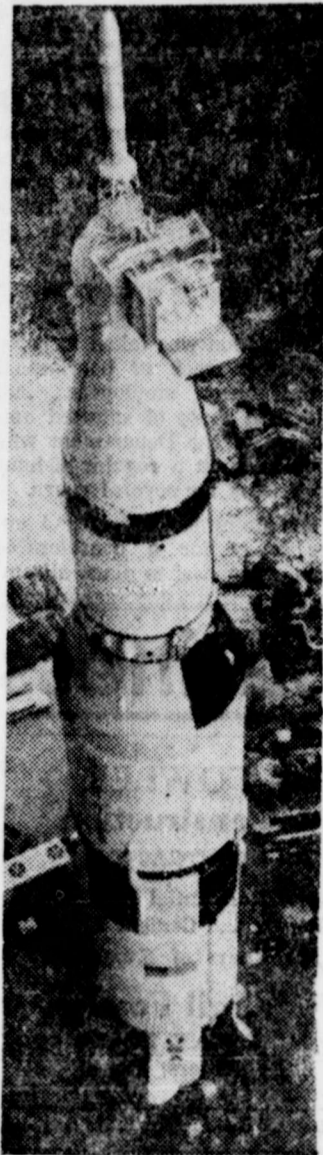

**ROLLOUT of the Apollo 14 launch vehicle took nearly five hours for the three-and-a-half-mile trip from the vertical assembly building to the launch pad where it will blast off.**



**MAID OF COTTON for 1971 is Patricia Perry, 22, of Danville, Va., who reigned over the Cotton Bowl football game and will tour 25 U.S. and Canadian cities and 10 countries this year to promote the cotton industry.**

**Winters Independent Schools SCHOOL MENU**  
(Subject To Change)

**Monday, January 18**  
Char-broiled patties, English peas and carrots, hot potato salad, apple sauce, French sticks, butter, milk or chocolate milk.

**Tuesday, January 19**  
Tacos, yellow whole grain corn, Spanish rice, prunes, corn muffins, banana pudding, milk or chocolate milk.

**Wednesday, January 20**  
Chicken fried steak, cream gravy, mashed potatoes, tossed green salad, cranberry sauce, hot rolls, butter, milk or chocolate milk.

**Thursday, January 21**  
Choice: Hamburgers or combination sandwich, French fries with catsup, peaches, chocolate cake, milk.

**Friday, January 22**  
Barbecued weiners, pinto beans, cabbage and apple salad, peanut butter cookies, corn muffins, milk or chocolate milk.

Skill and confidence are an unconquered army.

USE CLASSIFIED ADS to sell those odds and ends!

grounds.

**Watchful Waiting For U. S.**  
President Nixon's greatest hope for the time being is that present negotiations will be successful. In his favor it may be said that he was able to regain his peace initiative, countering Russian influence, at least temporarily. His basic commitments will include more military assistance for Israel, and possibly some for Jordan. Still at the core of the Arab-Israeli struggle is the situation involving the terrible plight of displaced Palestinians and their descendants. Until some real steps are taken to make their future assured, there can be little more than transient steps taken to heal the deep wounds crippling the Middle East.

**Methodist WSCS Begins New Study**

The Women's Society of Christian of the First United Methodist Church met Tuesday morning in the Drasco Chapel, and began a new study, "We've A Story To Tell To The Nation." Mrs. D. A. Dobbins led the opening prayer, and Mrs. Nan Wright presented the study, "Latin America." A record of folk music pertaining to the study was played.

Others on the program included Mrs. Eva Kelly, Mrs. Sallie Gray, Mrs. D. A. Dobbins, and Mrs. Frank Mitchell.

Present were Mesdames H. O. Abbott, Willie Lois Nichols, J. D. Vinson, Clarence Hambricht, Sallie Gray, Frank Mitchell, M. L. Dobbins, Thad Traylor, Eva Kelly, John Schaffrina, W. W. Parramore, Gattis Neely, Roy Crawford, Glenn Bowman, D. A. Dobbins, W. T. Stanley, E. L. Crockett, Forrest Davis, August McWilliams, and Susie Baker.

Read the Classified Columns.

**CREWS**

"One of the mysteries of life is how the boy who wasn't good enough to marry the daughter can be the father of the smartest grandchild in the world."

The Annual Crews Community gathering was well attended Saturday night. Mrs. Robert Hill, Mrs. Wilmer Gerhart and Mrs. Calvin Hoppe served chili stew and pie. Games were played after a short business session.

Fred Giles of Brownwood, Mr. and Mrs. Loyd Giles of Drasco were Sunday guests in the L. C. Fuller Jr. home Sunday. The Fullers visited the C. B. Huckabees in Winters Thursday night.

Mr. and Mrs. Calvin Hoppe and girls and Mr. and Mrs. Jake Presley were dinner guests of Mrs. Gus Gerhart Sunday. The Hoppes visited A. G. Hoppe at

the Ballinger Manor Sunday afternoon.

Sunday guests of Mr. and Mrs. A. S. Allcorn were Mr. and Mrs. Charles Allson and Allison of Blackwell; Mr. and Mrs. Floy Brevard, Mrs. Willie Hale of Ballinger, Mr. and Mrs. Marvin Hale, and Mrs. Steve Hale of Glen Cove.

Marvin Hambricht entered Shannon Hospital, San Angelo, Friday. His room is No. 448, and he is reported doing well.

Those calling of Mrs. Effie Dietz during the week were Cecil Hambricht, Ralph Lopez and Johnnie, O. Z. Foreman, Coleman Foreman, Mrs. Lillie Osborne and Mr. and Mrs. Carl Baldwin.

Bro. and Mrs. Scott and Paula, Mr. Scott's mother were dinner guests of the Hazel Dietz Sunday.

A pickup belonging to the L. C. Fullers caught fire recently. The radiator hose burned through and extinguished the fire. The next day a fence on their place

burned.

The Raymond Kurtz were Sunday dinner guests of Mr. and Mrs. R. C. Kurtz and boys. Others attending the birthday dinner for Mrs. Kurtz were Mr. and Mrs. Walter Gerhart and Alvin.

Weekend guests of the Nobel Faubions were Mr. and Mrs. Faubion of Ballinger and Rodney Faubion of Fort Worth.

Dennis McBeth is improving at home after a time in the hospital.

**NOTE OF THANKS**

We wish to thank the Winters Livestock Association, also the Chamber of Commerce, and everyone who gave financial assistance, and Melvin Ray Williams for the bedding hay, for the Junior Livestock Show, which was held Saturday. We also appreciate the interest shown by the public and the large turnout. —Members of Winters Chapter, Future Farmers of America.

**Mr. and Mrs. John Adams, Bronte, Will Celebrate Fiftieth Anniversary**

Mr. and Mrs. John Adams of Bronte will celebrate their fiftieth wedding anniversary, Sunday, January 18, with an open house from 2 to 5 p. m. in their home at Bronte.

The children of the couple will host the open house.

**Lutheran Ladies' Aid Circle Met Thursday, Jan. 7**

The regular meeting of the Ladies' Aid Circle of St. John Lutheran Church was held Thursday, January 7, with Mrs. Walter Gerhart presiding. Mrs. Raymond Kurtz was in charge of the program, and Mrs. Ellis Ueckert brought the devotional. For the Bible study, members divided into four groups; leaders were Mrs. W. F. Minzenmayer, Mrs. T. F. Hantsche, Mrs. Robert Gerhart and Mrs. Herman Spill. Mrs. Raymond Kurtz gave the

offering meditation.

Mrs. W. E. Bredemeyer, stewardship secretary, reported that the truck for World Relief would come through Winters January 18 to pick up the children's clothing, blankets and the home-made soap.

Circle members are to have a quilting day January 20 at the church.

Mrs. Walter Kruse and Mrs. Raymond Kurtz served refreshments.

**THE WINTERS ENTERPRISE**  
Winters, Texas  
Page 3  
Friday, January 15, 1971

**QUALITY + LOW PRICE = BEST BUYS**

**S. & H. Green Stamps With Every Purchase! Double Stamps On Wednesdays With Purchase of \$2.50 or More!**

**MARYLAND CLUB COFFEE** 1-lb. Can **78c**

**KIM DOG FOOD** 300 Can **12 For \$1.00**  
**WAGNER DRINKS** Quart Bottle **4 For \$1.00**

**DONALD DUCK - 12-oz. Can ORANGE JUICE** 3 For **98c**

**PRODUCE Sale**

**FRESH CABBAGE** lb. **7c**

**GOLDEN BANANAS** 2 lbs. **25c**

**RUSSET POTATOES** 10 lb. Bag **49c**

**YELLOW ONIONS** lb. **7c**

**RADISHES** Pkg. **10c**

**GRAPEFRUIT** lb. **10c**

**PRICES GOOD THURSDAY, JANUARY 14 THRU MONDAY, JANUARY 18.**

<b>DEL MONTE PEAS</b> 303 Can 5 For <b>\$1.00</b>	<b>KOUNTY KIST CORN</b> 12-oz. Can 6 For <b>\$1.00</b>	<b>KIMBELL Fruit Cocktail</b> 303 Can 5 For <b>\$1.00</b>	<b>KIMBELL TUNA</b> No. 1/2 Can 3 For <b>\$1.00</b>
---	--	---	---

<b>KIMBELL VEGETABLE-BEEF SOUP</b> 6 For <b>\$1.00</b>	<b>GLADIOLA BLUEBERRY MUFFIN MIX</b> 10-oz. Pkg. <b>49c</b>	<b>Mountain Pass TACO SAUCE</b> 4-oz. Can 2 For <b>29c</b>	<b>Kountry Fresh BISCUITS</b> 8-oz. Can <b>8c</b>
---	--	--	--

**MORTON - APPLE - PEACH - CHERRY Morton's Fruit Pies** Family Size **29c**

**GLADIOLA FLOUR**  
5-lb. Bag **38c**  
Limit One

**KEITH FRENCH FRIED - 2-LB. BAG POTATOES** 3 For **\$1.00**

**GANDY'S COTTAGE CHEESE** 24-oz. **43c**

**GANDY'S - ROUND CARTON ICE CREAM** 1/2-Gallon **79c**

**KEEBLER CRACKERS** 1-lb. Box **35c**

**KIMBELL BEEF STEW** 300 Can **43c**

**NABISCO TOASTETTES** 10-oz. Box **37c**

**FAIR VALUES ON... MEAT**

**GOOCH BLUE RIBBON BACON** 1-lb. Pkg. **65c**

**GOOCH GERMAN SAUSAGE** 12-oz. Pkg. **69c**

**GOOCH FRANKS** 12-oz. Pkg. **49c**

**ARM ROAST** lb. **69c**

**CHUCK ROAST** lb. **59c**

**Join the Inflation Fighters.. shop**

**FOODWAY**  
-it's just like getting a raise

**WINTERS, TEXAS**

Hours: 7:00 A. M. to 6:30 P. M.—Saturdays: 7:00 to 7:00



# HEALTH COLUMN

One of the fastest causes of adult disability in this country is emphysema, a disease affecting the lungs.

Causes and effects of emphysema were known, but the disease received greater emphasis in 1964, says the Texas State Department of Health. A report that year by the U. S. Surgeon General's Advisory Committee on Smoking and Health incriminated cigarette smoking as a contributing cause of the disease. It was found that for cigarette smokers the death rate from chronic bronchitis and emphysema was six times greater than for non-smokers. Emphysema and chronic bronchitis are closely related although they may develop independently. Emphysema often develops from chronic bronchitis.

Deaths due to emphysema have increased about five times in the past 10 years. Frequently the victims live in areas where air pollution is a constant problem.

Emphysema is described as an impairment of the bellows action of the lungs. In the course of the disease, the walls of the millions of tiny air sacs (called Alveoli) within the lungs are gradually destroyed. As the air spaces become larger, the victims find it increasingly difficult to expel all the air inhaled, and air becomes trapped in the lungs. As the disease progresses increasingly large amounts of air are trapped in the lungs, causing the lungs to become enlarged. At the same time, they become less efficient in exchanging oxygen for carbon dioxide. Frequent respiratory infections, increasing breathlessness, a feeling of tightness in the chest, general weakness and a tendency to tire easily are signs of the disease.

Eventually, emphysema destroys the elasticity of the lungs—the ability to expand and contract. As interference continues, an increased burden is imposed on the heart which must work harder to pump blood through the damaged lungs. Under such strain, the heart may enlarge and eventually give out.

Emphysema doesn't strike suddenly but comes on gradually, sometimes after several seasons of bad colds, each accompanied by a severe cough and often with chronic bronchitis. The cough may become chronic.

There is no known cure of emphysema, but with early treatment under a doctor's care most patients can get some relief from their attacks of breathlessness. Treatment can enable many to live comfortably for a long time.

**THE WINTERS ENTERPRISE**  
Winters, Texas  
Page 5  
Friday, January 15, 1971

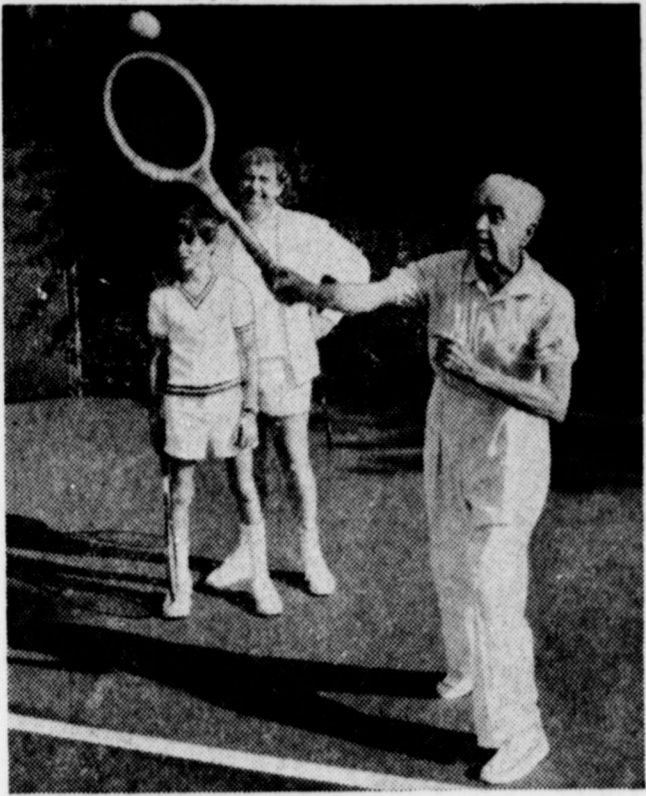

**GRIFFIN SHINES** on the court. Actor Merv Griffin and son Anthony, 10, watch their uncle Clarence (Peck) Griffin, 82, return a volley. Uncle Peck this year was elected to the National Tennis Hall of Fame.

## Open Records Offer Anglers Opportunities

AUSTIN—Catching a record-sized fish in Texas may not be as difficult as one might expect. In fact, record fish probably are going unrecognized into frying pans all over the state each year.

But now that a newly-formed committee of Texas Parks and Wildlife Department officials has taken over the official list of salt and freshwater fish records, the state's anglers have the opportunity to get into the record book by catching species for which there is no recorded champion.

The committee's first official act, after taking the records over from the Texas Outdoor Writers Association, was to set minimum weights for the fish species that are "open."

For instance, one record which is bound to be filled soon is in the flathead (or yellow) catfish category. The category is "open" and the minimum weight requirement is 35 pounds. Every spring, flatheads of that size and larger are caught by fishermen.

Other records could conceivably be broken soon simply because the current record-holder is not exceptionally large. One example is the present record carp, a 23-pound, 12-ounce specimen. Larger ones may be caught during the coming year, perhaps never to the size of the carp speared with bow and arrow last April by David Smith of Austin for the record in the unrestricted division. It weighed in at 4 pounds, 12 ounces.

The unrestricted division (which is also new) recognizes record fish taken by legal means other than rod and reel. This includes trotlines, cane poles, handline, spear, gig and archery.

One category in the unrestricted division was accidentally omitted in the list of present records published by the Department on Dec. 14. This was the alligator gar record of 302 pounds held by T. C. Pierce Sr. of San Antonio and Albert Woolley, address unknown. The fish, measuring 7 feet, 6 inches in length, was caught on a trotline in the Nueces River above Culla in 1953.

That's one record not likely to be broken soon. Likewise for the rod and reel record for alligator gar—a 279 pound monster caught in the Rio Grande in 1951.

Some of the other "open" freshwater fish categories, and the minimum weights set by the committee are: blue catfish, 50 pounds; black crappie, 4 pounds; freshwater drum, 15 pounds; tickler (chain or grass), 3 pounds; Northern pike, 5 pounds; walleye, 5 pounds.

Saltwater open categories include: Amberjack, 50 pounds; barracuda, 20 pounds; striped bass, 10 pounds; bluefish, 5 pounds; bone fish, no minimum; croaker, 3 pounds; jack crevalle, 10 pounds; ladyfish (skipjack), 3 pounds; pompano, 5 pounds; ocean mackerel, 10 pounds; blue runner, 5 pounds; mako shark, 100 pounds; shark (to be considered when species are proposed); sheepshead, 10 pounds; red snapper, 25 pounds; spadefish, 1 pound; broadbill swordfish, no minimum; tripletail, 15 pounds; and whiting, 2 pounds.

Fish submitted as state records must be weighed on an inspected scale (certified for trade by the Texas Department of Agriculture) with statement of weight signed by two witnesses, one of whom must be a disinterested person. The statement must include, in inches and fractions, the length and girth of the fish. A photo, or clipping of a published photo of the fish must be included for positive verification.

## Many "Shares" Were Sold For Livestock Show

Businessmen and individuals purchased a total of \$1115 in "shares" in the Junior Livestock Show, in the project sponsored by the Winters Chamber of Commerce to provide premium money for livestock exhibitors. The Agriculture Committee of the chamber was in charge of the "share" sale.

Livestock exhibitors winning premiums were presented certificates which they will take to the Chamber of Commerce to receive their checks beginning Friday, January 15.

Those purchasing shares included:

Alderman - Cave Milling & Grain Co., J. P. (Pete) Davidson, Farm Equipment (Ernest Thormeyer), The Winters State Bank, Mansell Bros., Dry Manufacturing Division, Wallace-Murray Corp., Heidenheimer's, Floyd Sims Oil Co., West Texas Utilities, Frank K. Antilley, Smith Drug Co., Mac Oil Field Co., Spill Bros. Co., Mr. and Mrs. R. Q. Marks, Bob Loyd & Gene Wheat Shell Oil, Bedford Insurance Co., Mr. and Mrs. Truitt Smith, Main Drug Co., Motel Winters, First Savings & Loan Association, Piggly Wiggly, Winters Enterprise, Winters Feed Yard, Winters Construction Co., Wingate Gin, Pumphrey Motor Co., Mr. and Mrs. L. Dell Davis, M. D. Johnston, John Gardner;

Johnny's Shell Station, Herman's Men's Store, Foodway

Store, Jay's Locker, Fred Young Economy Food Store, Poe Cotton Office, Crowley Trucking Co., Carl Grenwelle Texaco, Harrison Auto Parts, Western Auto Associate Store, Mr. and Mrs. David Carroll, Foxworth-Galbraith Lumber Co., W. H. Kornegay, Waddell Chevrolet Co., Bahlman Cleaners, Roach Electric & Furniture, Shorty Foster Barber Shop, Leon Hilliard, Winters Sheet Metal, John W. Norman Insurance, Dale's Ford Sales, A. T. Jobe & Son, Dr. Z. I. Hale;

H. M. Nichols, Mr. and Mrs. Paul Michaelis, Bahlman Jewelers, Mr. and Mrs. Edward Bredemeyer, Fashion Shop, Gary Don Antilley, Tommy K. Antilley, Winters Recreation Center, Kendrick Insurance Agency, Lone Star Gas Co., Winters Flower Shop, Higginbotham Lumber Co., Fireside Restau-

ant, Mr. and Mrs. Billy Joe Colburn, Weldon Mills, Butch Perry Texaco, Winters Paint & Body Shop, Sid Anderson Mobil Oil Co.;

Easterly & Emmert, Ideal Automatic Laundry-Dry Cleaning, Huffman House, Virgil A. Walt ENCO Station, Duncan Hensley, Pat Pritchard, Middleton Shell Station-Wingate, Larry's ENCO Station-Wingate, Press Galloway, Wingate Security State Bank, B. D. Jobe-Abilene Reporter-News, American Supply Co., Halliburton Co.—F. F. Hamilton, Roy Young.

### IN SANDERS HOME

Visiting in the home of Miss Elsie Sanders this week were Morris Sanders of Snyder and Mae Sanders of San Angelo.

Read the Classified Columns.

### YOUTH COUNCIL MEMBERS ATTENDED WORKSHOP

Three members and sponsors of the Winters Youth Council attended a workshop in Brownwood January 12-13.

Discussion topics were Tutorial programs, veterans programs, drugs, by-laws and constitution, job planning, small business administration, recreation and education.

Members attending were Rosa de la Cruz, president; James King, vice president, and Claudia Nova.

You can't be asleep in business—at the end of the arms of Morpheus are the hands of the receiver.

Person soundness is not an absence of problems, but a way of reacting to them.



**PENNY PINCHIN' PRICES AT PIGGLY WIGGLY**  
... the friendliest store in town!

GLADIOLA

**FLOUR 10-lb. Sack \$1.09**  
**MIRACLE WHIP** Quart **59¢**  
**SLICED PEACHES** 2 Cans **59¢**  
**SWEET POTATOES** 2 Cans **59¢**

**PENNY PINCHER**  
GIANT SIZE  
**TIDE BOX 75¢**

O. B.  
**Macaroni or Spaghetti**  
16-oz. Pkg. **29¢**

**GANDY'S ICE CREAM** 5 QUART BUCKET **\$1.79**  
**BILT MOR LUNCHEON MEAT** 12 Oz. Can **33¢**  
**HERSHEY CHOCOLATE CHIPS** 12 Oz. Pkg. **49¢**

**SUN SWEET PRUNE JUICE** 3-OZ. ARMOUR'S **53¢**  
**POTTED MEAT** 4 Cans **57¢**  
**PIE FILLING** 22-oz. Can **37¢**  
**SPINACH** 2 Cans **35¢**  
**PINTO BEANS** 2 lb. Bag **29¢**  
**CRANBERRY COCKTAIL** 48-oz. Jar **73¢**  
**DASH DETERGENT LIQUID IVORY** Box **\$3.99** Giant Size **49¢**

**COUPON**  
**save 15c** WITH THIS COUPON WHEN YOU BUY A 1 LB. CAN OF **MAXWELL HOUSE** OR **ELECTRA PERK** COFFEE AT **PIGGLY WIGGLY** **82¢** WITH COUPON  
**ONE COUPON PER FAMILY - OFFER EXPIRES Jan. 20, 1971**

Shurfresh  
**Oleo** 2-lbs. **49¢**

**PLAY & WIN BONUS SHIELDS GET 1000 BONUS STAMPS**

HERE'S ALL YOU DO:  
For every \$7.50 purchase you will receive a BONUS SHIELD to fit one of the shields on this card. You get 2 shields if your purchase totals \$15.00, 3 if it totals \$22.50, 5 if it totals \$30.00, etc.

THERE'S NO LIMIT TO THE STAMPS YOU CAN GET!

**best MEATS in town** at Piggly Wiggly

**TENDER CHUCK**  
**ROAST** lb. **53¢**  
**FAMILY STYLE STEAK** lb. **69¢**  
**Choice Arm Roast** lb. **65¢**  
**SILVER SPUR SLICED BACON** lb. **53¢**

**PENNY PINCHER** AFFILIATED Grade A Large **EGGS Dozen 53¢**



ALWAYS FRESH **BISCUITS** 3 Cans **25¢**  
**ROME Apples** 3-LB SACK **49¢**  
**FIRM GREEN CABBAGE** Pound **7¢**  
**RUSSET POTATOES** 10-lb. Sack **49¢**



Try the **FRIGIDAIRE** Jet Action Laundry Pair



Frigidaire's Jet Action Pair is the only 18-pound capacity laundry pair you can buy that's only 54 inches wide. With flexible capacity, wash and dry up to 18 pounds—without attachments of any kind. Wash a negligee to a family-size load or anything in between. Let the people at West Texas Utilities show you the many other benefits and features of this Jet Action Pair. Plan right now to go see the features of the Frigidaire washer and dryer Jet Action Pair at West Texas Utilities.

Also remember, WTU offers free normal 220 volt wiring to West Texas Utilities residential customers who buy a new Dryer.

West Texas Utilities Company

# County Agent's Column

### Peach tree damage:

Now is a good time to inspect your peach trees for lesser peach tree borer damage. Both the trunk and limbs may be severely damaged by this pest. The feeding of the larvae in the tree weakens or kills the tree or limbs and provides entry for rot-producing organisms. Lesser peach tree borer damage may be detected by inspecting the tree for masses of gum mixed with frass and sawdust which exude from the feeding areas under the bark.

During the early spring the adults can be seen flying about the tree trunk. They are metallic blue-black moths which resemble wasps. The females deposit eggs on rough bark at the margins of wounded areas. The eggs hatch into white larvae with dark-brown heads. They are about one inch long when fully developed.

Healthy trees are seldom attacked by these insects. Proper pruning and shaping of trees to prevent splitting and breaking of limbs will decrease chances of lesser peach borer infestations.

This insect may be controlled by painting affected areas with PDB in oil. This solution may be prepared by dissolving one pound of PDG in one half gallon

of miscible dormant oil and diluting with one gallon of water. Only the affected areas should be treated and do not circle the entire trunk or limb with the solution.

The treatment should be applied on a warm, sunny day after all leaves have shed from the tree. The application of parathion sprays for the control of fruit-infesting insects during March and April are effective in reducing populations of lesser peach tree borer moths.

Did you know—insects range tremendously in size? The smallest insect, smaller than some single-celled Protozoa. There are some small beetles which are about one hundredth of an inch long. These beetles can creep through the eye of a needle with ease. The fairy flies are minute parasitic insects which are so small they can deposit their young inside the minute eggs of other insects.

One of the largest insects is the Atlas moth of India. This moth has a 12-inch wingspan. Some tropical species of walking-stick insects often reach 15 inches in length. Insects of the past were even larger. Fossils of some primitive dragonflies have a wingspan of 30 inches.

Pecan Phyloxera: Pecan phyloxera are small insects that cause the galls on the leaves and stems of pecan trees early in the spring.

Phyloxera pass the winter in the egg stage in bark crevices.

In the spring, the egg hatches and the tiny nymph feeds on tender young growth. The nymph secretes a substance which stimulates tissue to develop into galls. The resulting gall will attain a size of 1-10 to 1 inch in diameter.

After the nymph matures, numerous eggs are deposited inside the gall. Nymphs of the succeeding generation develop within the gall which splits in 1 to 3 weeks liberating them. There are several generations each year. Four to five weeks are required per generation and new generations continue to develop as long as young tender growth is present.

Control can be obtained by the spray application of dormant oil (3-1-2 gallons 97 per cent oil emulsion in 100 gallons of water) during the winter. The tree trunk and rough bark on the limbs should be sprayed thoroughly. The oil kills the phyloxera in the egg stage.

Further information on the control of this and other pecan pests is available at your County Extension Agent's office.

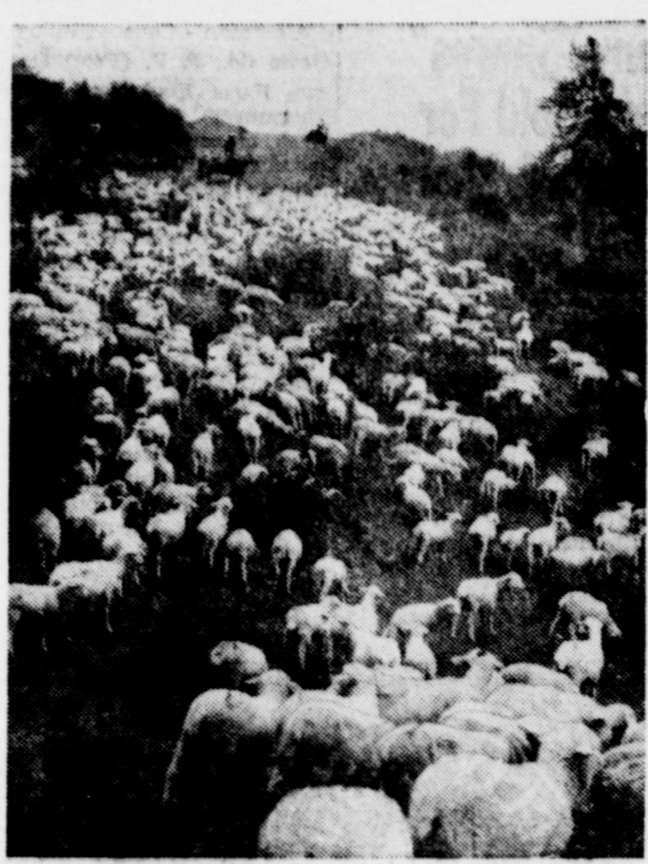

BA, BA RED SHEEP. These sheep are grazing on land of the Lenin Collective Farm in Kirghizia. In last decade, flock has doubled, now numbering 105,000.

### Holiday Traffic Toll Was Major Tragedy in Texas

Governor Preston Smith has described the recent New Year Holiday period traffic toll as a Texas tragedy and a disaster of major proportions.

"At least 57 men, women and children lost their lives on the streets and highways of Texas between 6 p. m., December 31, and midnight, Sunday, January 3," the governor said. "This far exceeded the Department of Public Safety estimate of 35 and allowed Texas to lead the nation in traffic fatalities for this period. Had this toll of human life occurred from a natural disaster such as a hurricane, I am sure a state of emergency would have been declared and outpourings of grief and compassion would have come from all parts of the nation."

"It is saddening to me that such heartbreak, suffering and economic loss involved so many of our people so needlessly. I am deeply grieved for the Texas families who suffered these tragedies."

The recent Thanksgiving, Christmas and New Year's holiday periods witnessed an all-out effort by newspapers, the wire services, radio, television and state and local enforcement agencies to reach the individual driver," the governor said. "All these sources of communication and influence have my strongest commendation for their work."

Governor Smith added that he will step up an already massive effort to lead and coordinate an effective program to reach Texas drivers through education and enforcement.

"We know that certain steps must be taken by our legislators if we are to reduce traffic fatalities substantially. This I fervently hope will be accomplished by the incoming legislature. In fact, I have already forwarded to each member of the House of Representatives and the Senate a summary of Texas traffic safety legislative needs along with my personal appeal for prompt and positive action," he said. "However, I would like to make one thing clear. No governor, no legislator, no other public official, and no enforcement body can solve this problem alone. We must have the full cooperation of the driving public itself."

"The New Year holiday traffic toll revealed nothing new as to accident types or causes. The usual involvement of speed, recklessness and driving while intoxicated was evident," he stated. "With this statement, I am issuing a personal appeal to every head of local government and to every traffic law enforcement agency in Texas to deal with traffic violators as strictly and as promptly as possible." Governor Smith said. "In my opinion, there is no better deterrent to traffic accidents than the certainty in the minds of would be violators and reckless drivers that their acts will be detected by law enforcement officers, that they will be apprehended and given prompt and suitable treatment in a court of law," he added.

"The response by Texans to the meaning of 'Drive Friendly' has been highly encouraging. The citizens of Texas will be hearing more about 'Drive Friendly' from every source at our command. I know it is working and that 'Drive Friendly' will continue to make its impact for the benefit of Texas citizens. The fact that Texas has maintained about the same number of fatalities in 1970 compared to 1969 indicates that most of our citizens are 'driving friendly.' I am dedicated to reaching those who are not," he concluded.



LOOKING for something different? How about this two-piece evening ensemble of gold crepe. The outfit, called "Isocele," was in the Fall-Winter collections seen at a recent Paris show.



UPLIFTING CALL. Could it be to Dial-a-Prayer? More probably, this Raleigh, N.C., youth has found an unusual way to be comfortable while talking.

### Men of Southside Baptist Church Elected Officers

The Southside Baptist Men elected officers during the regular meeting Tuesday at the Southside Baptist Church. Allen Jackson was named president; C. R. Knight, vice president; and Vernon Wright, secretary.

The program, "The Big Question of Responsibility" was presented by Roy Rice.

Plans were made for Baptist Men's Day, January 24. Present were Frank Carter, Vernon Wright, Virgil James, Levi Smith, Pruitt Bentley, C. R. Knight, Roy Rice, Mack Edwards, Allen Jackson and Troy Allen.

### L. B. Watkins Honored With Birthday Party

When Mr. and Mrs. L. B. Watkins returned home from church at Wilmett Sunday, January 10, they were greeted by members of their family, honoring Mr. Watkins with a surprise birthday party.

A large white birthday cake decorated with red roses and a 55 was served following a covered dish luncheon.

Children and grandchildren are Mr. and Mrs. Jerry Dean Watkins, Lori and Lesli of San Angelo; Mr. and Mrs. Jerry Egan and Patrick of Ballinger; Mr. and Mrs. Jerry Powers and Cheryl and Richard Watkins of Abilene.

Others attending were his mother, Mrs. L. B. Watkins of San Angelo; Mr. and Mrs. Harold Baker, Angie, Allyson and Shanna, Mrs. Don Stafford, Mr. and Mrs. Sherman Watkins, and Janet, Mr. and Mrs. Bill Martin and Cindy, Mrs. Belinda Harmon and Kristy, and Mrs. Billy Briley of San Angelo; Mr. and Mrs. Clifford Watkins, and Tim of Ballinger; Mr. and Mrs. B. Watkins of Del Rio; and Mr. and Mrs. Troy Pillion of Shep.

We can easily manage, if we only take each day the burden appointed for it.

### John Baty Died In N. Runnels Hospital Monday

John Baty, 67, of Winters, died at 4:10 a. m. Monday in North Runnels Hospital in Winters after a long illness.

Services were held at 2:30 p. m. Tuesday in Davis-Morris Funeral Home of Brownwood, with the Rev. Harry Haynes of Brownwood officiating, assisted by the Rev. Virgil James, pastor of Winters Southside Baptist Church.

Burial was in Greenleaf Cemetery in Brownwood. Born May 2, 1903, in Brown County, Mr. Baty was married to Hortie Ann Morris Nov. 9, 1935, at Goldthwaite. A retired oil field worker, he was a member of the Baptist church, and had been a resident of Winters for two years.

Survivors include his wife of Winters; one son, Joe Baty of Gravette, Ark.; one step-son, the Rev. Robert Elkins of Brownwood; two step-daughters, Mrs. Wayne Satterfield of Winters and Mrs. Helen Marshall of Fort Bragg, Calif.; one brother, Melton Baty of Tempe, Ark.; one sister, Mrs. Bertie Neilsen of Lynwood, Calif.; five grandchildren, 10 step-grandchildren and a number of nieces and nephews.

### Estimated Income Tax Deadline For Farmers Jan. 15

Dallas, Texas—Farmers who earned at least two-thirds of their 1970 gross income from farming should file their 1970 declaration of estimated federal income tax by January 15, 1971, using Form 1040-ES (F).

However, farmers do not have to file an estimate if they file their 1971 return and pay all the tax due by Monday, March 1, 1971, according to Ellis Campbell Jr., District Director of Internal Revenue for North Texas. "Farmer's Tax Guide," IRS Publication 225, furnishes information on this subject and may be obtained free by dropping a post card to "Tax Forms," Internal Revenue Service, 1600 Patterson St., Dallas, Texas 752-01, or your county farm agent.

Fishermen who expect to receive at least two-thirds of their gross income from fishing follow the same rules as farmers.



REPLICA of Munich's Olympia tower (background) is made from 272 beer bottles, representing average German's beer consumption last year.

### JOY SS Class Met Tuesday

The JOY Sunday School Class of the First Baptist Church met Tuesday night for a business session and social in the home of Mrs. M. W. Boles.

Mrs. Harry Grantz gave the devotional, and Mrs. Kenneth Sneed presided over the business session.

The class voted to send camp money for children in the Indian Reservation at Winslow, Ariz., for this month's project. Mrs. Marshall Wharton dismissed with prayer. Others present were the teacher, Mrs. Loyd Roberson, Mesdames R. Q. Marks, G. W. Sneed, Jack Pierce, Ray Laughon, Joyce Krause, and the co-hostess, Mrs. Pyburn Brown.

Doing right is a great thing. For if, resolutely, people do what is right, in time they come to like doing it.

There's no fool like an old fool. You just can't beat experience.

### Land Needs Vegetation For Protection

When an inch of rain falls on a 160-acre farm, it delivers over four million gallons of water weighing 152 tons. When we receive a 2 to 3 inch rain in Runnels County, this is a lot of water. We can readily see that if this water falls on a surface, not protected by the necessary vegetation or structures such as terraces, diversions and vegetative waterways, there could be great soil and water loss. Through experience, farmers have learned that the difference in the failure and success of a crop has been the moisture stored prior to planting.

Using each acre of land according to its capabilities and treating each acre according to its needs is the goal of the Runnels Soil and Water Conservation District. The basis of Conservation planning is land capability classes according to Ken Schrank, Soil Conservation Service, Ballinger. Our land is divided into eight capability classes based on the limiting factors of a particular tract of land. The classes are designated

by a Roman numeral and each is different due to the kind of soil, degree of erosion, fertility, and physical condition. As the capability class numbers gets larger, your choices in use become fewer and the risks become greater.

A soil survey is a helpful tool in determining land use. For instance, a very shallow soil on a steep slope would be a capability not suitable for cultivation but would be capable of supporting good range grasses.

Treating the land according to its needs is the next item of importance. Soil, water and plant conservation practices such as Conservation Cropping System, Contour Farming, Terraces, Crop Residue Use and Contour Farming can be applied to crop land and will affect the crop yield. An effective Conservation Cropping System that brings good results and returns would be the rotation of cotton with small grain and/or grain sorghum. The rotation would be determined by the capability of the soil in question.

A good inventory to determine if the needed soil, water and plant conservation practices needed on the land are being applied and being maintained is important for the farmer who is interested in attaining the best possible yields.

**BUY YOUR NEXT Watch**  
from your JEWELER!  
**BAHLMAN JEWELERS**  
106 South Main Phone 754-4057

**INSURE WHAT YOU HAVE**  
(Property, time, life)  
**JNO. W. NORMAN**  
The Insurance MAN

## ★ ★ JANUARY ★ ★ CLEARANCE

### BOYS' SHIRTS

One table Boys' Shirts, including Corduroys, Broadcloths and Western Shirts. \$1.98 and \$2.98 values...

**\$1.00 each**

### Men's Imported Sport Coats

Corduroys and Wools

**\$8.88**

### Cannon Printed Bath Towels

Large Size

**\$1.00**

### Blizzard Sweat Shirts

Long and Short Sleeves. Regular \$2.98.

**Sale Price \$1.00**

### BOYS' SWEATERS

Clearance of the entire lot. Values to \$5.95

**\$2.98**

### LADIES' SWEATERS

Cardigans and Slipovers. Regular \$5.95

**Sale Price \$2.98**

### GIRLS' CARDIGAN SWEATERS

Virgin Acrylic. Sizes 7 to 14

**Sale Price \$1.98**

### LADIES' SHOES

Flat, Loafers and Heels. Clearance of Ladies' Shoes up to \$4.95.

**\$2.77**

### One Group Ladies' Dresses

Including Juniors, Regulars and Half Sizes. Values to \$10.95.

**\$3.98**

### WOMEN'S PANTS

Denims in solids and checks. Good for work pants.

**\$1.98 Pair**

**SURPLUS STORE**



## Glenn Hoppe Named President Of Firemen, Bedford Again Fire Chief

Winters Volunteer Firemen Tuesday night elected Glenn Hoppe president of the Winters Volunteer Firemen, and re-elected Marvin Bedford fire chief.

Others officers elected were M. G. (Butch) Perry, vice president; J. C. Hodgett, secretary-treasurer; Wesley Vogler, recording secretary.

James E. Spill is first assistant fire chief, and Jerry B. Whitlow, second assistant chief.

Robert Carey is Captain of Company No. 1, and B. J. Emert, assistant captain. Neal Chambliss is Captain of Company No. 2, and M. G. Perry, assistant.

Firemen named Mrs. J. C. Hodnett senior sponsor, and Darlene Bowden, junior sponsor. Mascots are Jessie Whitlow, Russ Perry and Craig Gehrels.

Kathy Gehrels is Sweetheart of the Fire Department. James Gehrels is Chaplain.

Ellis Zane Moore was named to a one-year term on the Firemen's Pension Board; James E. Spill, a two-year term; and Tommy Chambliss, a three-year term.

## County Historical Survey Committee Appointed By County Judge Kemp

The official appointment of members to the Runnels County Historical Survey Committee has been announced by County Judge Elliott Kemp.

The county survey committee, which implements the State marking and preservation program in this area, will cooperate directly with the State office of the Texas State Historical Survey Committee in Austin.

## Runnels Countians Bought \$81,842 In Govt. Bonds

Rankin Pace of Winters is chairman of the group. Other members are Mrs. A. S. Allcorn, Talpa; Mr. and Mrs. George Garrett, Melvin Mapes, Mrs. Rankin Pace, Mrs. George Poe, Dr. Tommy Russell, and Mrs. Loyd Roberson of Winters; Mrs. E. H. Boelsche, Clyde Chapman, Mrs. J. Dexter Eoff, Judge W. H. Rampy, Charles Jones, Miss Mayme Ruth Boothe, Mrs. J. W. Barr, Herman Giesocke of Ballinger; Mrs. E. T. Cope, Mrs. Clarence Lee, Norton; Miss Rosa Blumentritt, J. E. Blackwell, Mrs. Dalton Lacy, Marvin Salling, of Miles; and Mrs. Rodney Watson of Rowena.

"Goals for the Seventies," a comprehensive historical preservation plan drawn up by the State Survey Committee, will provide the focus for county committee activities. It encompasses a wide range of objectives and programs.

County Judge Elliott Kemp commented, "The committee has been appointed at this time so they may make plans for the coming two years."

He also pointed out that the overall purpose of the committee's work is the development of local history as a scholarly resource and a tourist attraction. County survey committee

work with local historians, county commissioners courts, and tourist-related organizations to insure the preservation of history for future generations of Texans.

## Midnight Sun silhouettes a girl sitting on a rock near shore at far north of Norwegian mainland in Gamvik, where sun doesn't set from middle of May till the end of July.



MIDNIGHT SUN silhouettes a girl sitting on a rock near shore at far north of Norwegian mainland in Gamvik, where sun doesn't set from middle of May till the end of July.

## Purchase of Bus, Band Uniforms Okeyed By Board

The Board of Trustees of Winters Independent School District Tuesday night accepted a bid for purchase of 20 new band uniforms from Sol Frank Uniform Co., at \$113.58 each, and also approved purchase of a new 54-passenger school bus.

The board also extended the present three-year contract of the school superintendent an additional year.

An overnight trip by the Blizard Band to the Brady Band Festival March 5-6 also was approved.

The board heard recommendations from the Classroom Teachers Association on the in-service training program.

VA Study reveals that current GI Bill trainees are more likely to be enrolled in college than their WWII and Korean War counterparts.

## Stock Show--

(Continued from page 1)

Marks Bros., \$10; 2. Joe Pritchard, \$8; 3. Joe Pritchard, \$6.

Class 2. Heavy Hamp: 1. Rogers Bros., \$10; 2. Billie Hord, \$8; 3. Marks Bros., \$6.

Class 3. Trio Hamp: Champion, Marks Bros.; reserve, Rogers Bros.

Class 4. Light Duroc Barrow: 1. Joe Pritchard, \$10; 2. Joe Pritchard, \$8; 3. Jay Henderson \$6; 4. Kelly King, \$4.

Class 5. Heavy Duroc Barrow: 1. Kelly King, \$10; 2. James Lyn Blackwell, \$8; 3. Johnny Crawford, \$6; 4. David Carey, \$4; 5. Kelly King, \$2.

Champion: Kelly King, heavy, and reserve, James Blackwell.

Class 7. Other Breeds, light: 1. Martha Pritchard, \$10; 2. Denny Heathcott, \$8; 3. Joe Pritchard, \$6; 4. Joe Pritchard, \$4; 5. Martha Pritchard, \$2.

Class 8. Other Breeds, heavy: 1. James Blackwell, \$10; 2. Martha Pritchard, \$8; 3. Martha Pritchard, \$6; 4. Rogers Bros., \$4; 5. Carey Poe, \$2.

Champion: James Blackwell; reserve, Martha Pritchard.

Class 9. Trio Other Breeds: 1. Joe Pritchard; 2. Martha Pritchard.

Class 10. Light Crossbred: 1. Rogers Bros., \$10; 2. Rogers Bros., \$8; 3. Marks Bros., \$6; 4. Dennis Heathcott, \$4; 5-6-7. Joe Pritchard; 8. Martha Pritchard; 9. Marks Bros.; 10. Martha Pritchard; 11. Carey Poe; 12. Glenn Hoppe; 13. Joe de la Cruz; 14. Rickey Bentley; 15. James Blackwell; 16-17. Norman Bros. (5 thru 17, \$2).

Class 11. Heavy Cross: 1. (\$10) 2. (\$8), Charles Alderman; 3. Wayne Schwartz, \$6; 4. Greg Donica, \$4; 5. Denny Heathcott; 6. Carey Poe; 7. Glenn Hoppe; 8. Wayne Schwartz; 9. Jay Henderson; 10-11. Greg Donica; 12-13. Norman Bros.; 14. Charles Alderman; 15. Martha Pritchard; 16. Glenn Hoppe; 17. Charles Alderman.

Champion: Rogers Bros.; reserve, Charles Alderman.

Class 12. Trio Cross: 1. Joe Pritchard; 2. Greg Donica; 3. Charles Alderman.

Class 13. Open Gilts: 1-2. The Marks Bros.; 3. Billy Hord; 4. Mike Meyer; 5. Scott King; 6-7. Rickey Bentley.

Class 14. Open Gilts: 1. Marks Bros.; 2. David Carey; 3. Jay Henderson; 4. Glenn Hoppe; 5. Mike Meyer; 6-7. John Carter.

Class 15. Champion and Reserve: 1. Marks Bros.; 2. Rogers Bros.

CAPONS 1-2-3: Dwayne Jonas. STEERS Class 1. Hereford and Here

ford Cross: 1. Rodney Richards, \$20; 2. Marks Bros., \$15; 3. Vonja Webb, \$12; 4. Scott King, \$8; 5. Jim Bob Webb; 6. Michael O'Dell; 7. Rhonda Carter; 8. John Spill; 9. Bertha Grohman; 10. John Spill; 11. John Carter. (5 thru 11 \$5).

Class 2. Angus, Angus Cross: 1. Rickey Dean; 2. Rodney Richards; 3. Timmy Meyer; 4. Bertha Grohman; 5. Marks Bros.

Class 3. Shorthorn, Shorthorn Cross: 1. Marks Bros.; 2. Rickey Dean; 3. Marks Bros.; 4. Rickey Dean; 5. John Spill.

Class 4. Charolais, Charolais Cross: 1. Mike Smith; 2. Rhonda Carter; 3. Mike O'Dell; 4. Rodney Richards; 5. Marks

Bros.; 6. John Carter; 7. Sherrill Alexander; 8. Ronnie Moore, 9. Timmy Meyer; 10. Marks Bros.; 11. Freddie Grohman.

Class 5. Other Breeds: 1. The Marks Bros.; 2. Bertha Grohman.

Class 6. Champion and reserve: 1. Mike Smith; 2. Rickey Dean.

WEEKEND GUESTS Weekend guests in the homes of Mr. and Mrs. Rankin Pace and Mrs. M. E. Leeman were Cyril Lavender of Surry, England, and Mrs. Ruby Heney and Mrs. Gladys McSpadden of Freeport, Tex. The group had toured Europe together last summer.

## Former Wilmeth Pastor Surgery Patient in Abilene

The Rev. Don Laing, former pastor of the Wilmeth Baptist Church, underwent surgery in Hendricks Hospital in Abilene Monday.

Rev. and Mrs. Laing and four children are home on furlough from Brazil where they are in missionary work. They are living at Brownfield while on furlough.

Nothing will ever be attempted if all possible objections must be first overcome.

THE WINTERS ENTERPRISE Winters, Texas Page 8 Friday, January 15, 1971

## BASKETBALL SCHEDULE

Jan. 14-15-16: Boys' and Girls' B, Tournament.

Jan. 15: Boys' A, B, Girls' A, Eastland, there.

Jan. 21: Boys' 9th, 8th, Girls' 8th, Coleman, there.

TO SELL those extra odds and ends, use The Enterprise Classified Columns.

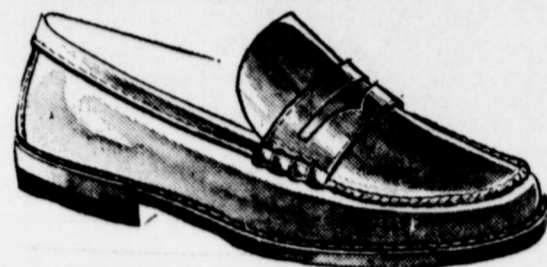

## JANUARY SALE MEN'S SHOES

Dressy to casual models in choice leathers . . . New models. Not all sizes in every shoe but all sizes in the range. Fortunes and Jarman's that sold as high as \$19.95, January Clearance . . .

## MEN'S INSULATED COVERALLS

By Big Ben - with adj. snaps on the bottom of each leg. Pair \$15<sup>88</sup>



## COATS

Give cold weather a warm reception. Fake fur collar, deep pile lining and jumbo size pockets.

Superior corduroy— Regular \$22.95. Sale \$16<sup>95</sup>

Price . . .

## MEN'S CORDUROY

## JUMP SUITS

Belted, long sleeves—a casual suit at January Clearance prices. Regular \$12.95 . . . Sale Price

\$7.95



## Corduroy Outer

## MEN'S ARROW WHITE SHIRTS

Close-out of one group of Cot-n-Rite permanent press shirts. Pre-priced at \$5.50 . . .

SALE PRICE \$2.98

## Two-Fer Sale! Boys' Saddle King JEANS

Sizes 1 to 12 . . . also clearance of Boys' Levis pre-ticketed at \$3.98 . . .

2 Pair \$5.00



## SALE OF LADIES' COATS

One group of wool Dress Coats, plain or trimmed . . . ONE HALF PRICE

One rack of Bonded Vinyls and Corduroy Car Coats. Regular \$29.95 . . . Sale Price

\$15.00

## One Table Boys' Long Sleeve Permaprest SHIRTS

Stripes, solids, plaids. Reg. \$1.98, Sale Price \$1.49 —

Now 2 For \$2.50

## CLEARANCE — MEN'S LEVIS

Regular Sta-Prest Levis in Brown, Tan, Gold, Green. Sizes 28 to 38 . . . Regular and slim cut with 15" bottoms. Regular price and pre-ticketed \$6.98 . . . January Clearance . . .

\$4.98

## HEIDENHEIMER'S

## SMART SHOPPERS

check the columns of

The Winters Enterprise FIRST!

That's why it's just good business practice to use the advertising columns of The Winters Enterprise . . . the Smart Shoppers will get the message!

THE WINTERS ENTERPRISE

