

The Carbon Messenger

Volume 44

Carbon, Eastland County, Texas, Thursday, June 9, 1955

Number 25

Local News In Brief

Rev. and Mrs. H. R. Hall are attending the Central Texas Annual Conference in Fort Worth this week. New appointments will be read Sunday, June 12.

E. R. Yarbrough and wife visited in Weatherford Sunday and Mrs. Yarbrough remained for a visit with her mother, Mrs. Bruce.

Weaver Nicholas and wife, John Nicholas, Jr. and family and Kenneth Mayhall and wife of Odessa visited their parents, John Nicholas and wife, last week end.

Mrs. B. B. Biedsoe and daughter of San Antonio are visiting her mother, Mrs. W. O. Hamilton.

W. J. Greer and wife left Abilene by plane Wednesday for Phoenix, Ariz. where they will visit a few days before accompanying their son, Walter J., back to Carbon who is receiving his discharge from the Armed Forces.

Royce McGaha and family of Morenci, Ariz. are visiting his parents, W. S. McGaha and wife.

J. Z. Phillips and wife left this week for San Leandro, Calif. to visit their son, John Phillips, and family.

Mack Stubblefield and family are spending his vacation visiting relatives in Corpus Christi.

H. L. Mullins has returned from a trip to St. Joseph, Mo. where he was accompanied by 15 other superintendents of schools over the state.

Mrs. Manning and children of Trent visited H. Hall and wife Tuesday.

Guests of C. C. Gilbert and wife during the week end were Calvin Gilbert and family and Mrs. O. O. Murray of Denton, Floyd Hale and wife of Albany, John Kent Gilbert, wife and daughter, Debra Ann of Dallas, E. E. Layton and wife of Eastland and C. S. Eldridge and wife of Desdemona.

Visitors of Mrs. Fannie Bridges last week end were Rev. and Mrs. C. O. Hightower of Weatherford, Mr. and Mrs. Cecil Johnson and family, who have been stationed in Germany the past three years, Maurice Hightower and family and Owen Bates and wife of Fort Worth, Joe Bentley and family of Eula and Mrs. Annie Palmer of Flatwood.

Judy and Keith Claborn of Trent are visiting their grandparents, H. Hall and wife of Carbon and O. M. Claborn and wife of Okra.

M. C. Green and family of Lubbock visited her parents, Oran Mangum and wife, this week.

Mr. and Mrs. Boen Pancake and son of Cross Plains and J. T. Hamlett of Rising Star, brother of Mrs. Clark, visited in the Wade Clark home last week.

Mrs. Clifford Gilbert, accompanied by Mrs. R. B. Erwin of Rising Star, spent last Thursday visiting in Abilene.

Sam R. McCann, wife and son, Clarence, of Georgetown visited friends here recently. Mr. McCann was a former section foreman here.

Maurice Sherrill and family of Rylie visited in the Sherrill home Sunday. They were accompanied by his father, R. S. Sherrill, who has eye surgery in a Dallas hospital May 23.

Notice To Public

The City Fire Alarm is now located near the Telephone Office. Report all fires to the telephone operator, who will turn on the fire alarm.

One Blast; Testing Only
Two Blasts: Grass Fire
Three Blasts: House Fire
Clip this from paper and place on your wall for future information.

D. D. Sandlin and family visited relatives in Springtown last week end.

Workers Conference To Convene Here

The regular monthly Worker's Conference of the Baptist Association will meet with the First Baptist Church of Carbon Tuesday, June 14.

The Executive Board of the Association will meet at 5:30 p. m. as will also the Missionary Union. Supper will be served at 6:30 with the program immediately following.

The public is cordially invited to attend.

3,600 Foot Test Started Near Here

Sinclair Oil Company is starting operations on a 3,600-foot cable test on the Chuck Elliott farm five miles south of Carbon, formerly known as the Jack Bourland farm near Carbon, which is being watched with a great deal of interest by the oil fraternity. Slush pit was being dug Tuesday.

The Sinclair is reported to have 30,000 acres under lease in the area. The well is projected as a thorough test of all horizons to the Ellenburger.

There is no production in the area. The test is two miles east of the old Longhorn branch product ion.

Boys Fish To Dinner

BROWNWOOD, TEXAS.—A two pound channel catfish that ventured too close to Fourth St. this morning featured the menu for dinner at noon today in the home of Mr. and Mrs. Roy Usery of 2102 Elizabeth Drive.

Usery, an Engineer for the local Soil Conservation Service, left his home early today to check the effects of last night's heavy rainfall on a drainage ditch on the Bennie Williams farm between Fourth St. and Willis Creek.

"Soon after walking into the field I came face to face with that catfish," said Usery. Receding water left the fish stranded on a mudbank and Usery picked it up with his bare hands.

Glenn Ford and family of Corpus Christi visited Mrs. C. M. Burnett and Mack Stubblefield and family last week end.

Robby Smith, son of Mr. and Mrs. R. C. Smith, has accepted employment in Abilene for the summer.

Majestic

Eastland

Box Office opens 4:45 p. m. during week and 1:45 Sat. & Sun.

Fri. Sat

"Rage At Dawn"
Randolph Scott

Sun. Mon.

"Daddy Long Legs"
Fred Astaire

Tues. Wed.

"Black Knight"
Alan Ladd

Tuesday Is Family Night

LONGHORN CAVERN OFFERS TWO MILES OF UNDERGROUND SIGHTS

BURNET, May 14. — The two miles of Texas Longhorn Cavern now open to the public and the six additional miles that have been explored hint at yet undiscovered marvels that may come to light if the subterranean vastness of the huge cave is ever thoroughly charted, in the opinion of qualified cave experts.

Longhorn Cavern, which is the third largest cave in the world in its present form, already can boast of a greater variety of natural phenomena than any of the other great caves of the world. Every one of the tremendous

chambers and the passageways which connect them is different — due to the diversity of the rock layers through which the cavern was carved by an ancient river.

The Chandelier Room has grotesque stalactites hanging like weird chandeliers from the ceiling. In the Dome Room, the ceiling is pitted with strange dome-like depressions. Crystallized calcite in the fabulous Hall of Diamonds makes the walls sparkle as though encrusted with precious gems. One long tunnel is reminiscent of the Catacombs of ancient Rome. Iron oxide gives a rich glowing red color to the walls in many parts of the cavern. The Main Room is 183 feet long and has had as many as 2,860 people in it at one time (and wasn't even crowded).

In the section of the cave still closed off to the public, two lower levels have been explored, one 185 feet below the surface and the other an eerie 310 feet deep. And the end has not yet been reached, even by the most intrepid bands of "spelunkers." As the cave experts say, no telling how much further the cave goes, winding its way beneath the craggy hills of the Highland Lakes resort country.

Guided tours leave the cavern's administration building every hour and the cave is open every day of the year. The round-trip stroll to and from the deepest point on the tour, 120 feet underground, takes about two hours. Temperature remains at a comfortable 64 degrees, no matter how hot it gets outside.

Already one of Texas' most alluring scenic attractions for out-of-state tourists, the cavern is also unusually accessible for sight-seeing Texans from all corners of the state.

The famous cave is located in beautiful Longhorn Cavern State Park almost in the geographical center of Texas. Entrance to the park is four miles south of Burnet on U. S. Highway 281.

Game Preserve Is Studied At Meeting

Plans for the organization of a Sabanno Valley Game Preserve Association were discussed recently as a group of land owners of that area met with County Agent J. M. Cooper at the Center Point School. A dozen land owners attended the meeting.

It was believed that an area of 30,000 acres would be pledged for the preserve. Purpose of the organization would be to protect deer and quail, it was understood.

The group has scheduled another meeting for June 14 at Center Point School to elect officers and perfect the organization.

Farmers Hardware

Check our stock of Hardware for your needs. We sell Pittsburgh Paints, Window Glass, True Temper Tools, & John Deere Hudson Sprayers Etc. Our Efforts are to have what you need, when you need it

Carbon Trading Company

Specials

Friday and Saturday

Folgers Coffee lb	89c
Sugar 10 lb	89c
Cigarettes ctn	2.07
Tide large size	29c
Stew and Ground Meat lb	29c

Carbon Trading Company

Bathe Your Way to Health!

Health and happiness are always in season—and there's no better place to give them a boost than Hot Springs! A staff of expert attendants is maintained in the Majestic Hotel Bath Department. Under their skilled treatment, you will find glowing health and contentment, replace aches, tension and worries. . . And remember, our Bath House is operated in accordance with regulations prescribed by the Nat'l Park Service of the U. S. Government's Dep't of the Interior.

Write for literature today!

THE *Majestic*

APARTMENTS COTTAGES HOTEL & BATHS

HOT SPRINGS
NATIONAL PARK ARKANSAS

heat the whole house...

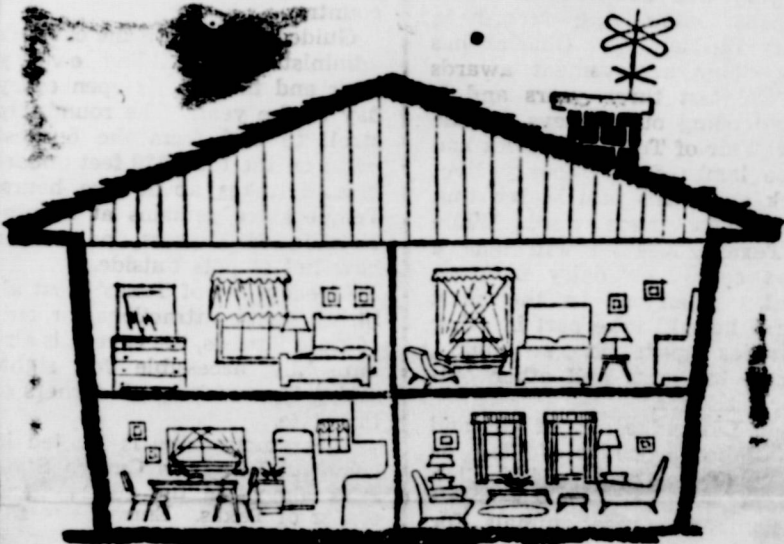

economically with automatic

GAS HEAT

- Automatic gas heating equipment is economical to buy, to operate and maintain!
- Amazingly efficient, gas gives just the heat you need—evenly, in all rooms

One million dollars couldn't buy more heating comfort than the comfort furnished by a low-cost automatic gas central system correctly sized for your home.

Gas is fast! And it's efficient! A gas furnace large enough to heat all rooms in your home tucks in a small closet, in the attic or remotest basement corner.

You live in the whole house. Enjoy every room of it! No cold air layers! No unhealthy drafts. Temperature is uniform! Upgrade your family's health and comfort... switch to automatic gas heating!



I would like assistance in planning the right installation for my home.

Name _____

Address _____

City _____

State and Zip _____

EMPIRE SOUTHERN GAS CO.

Tractor Tires

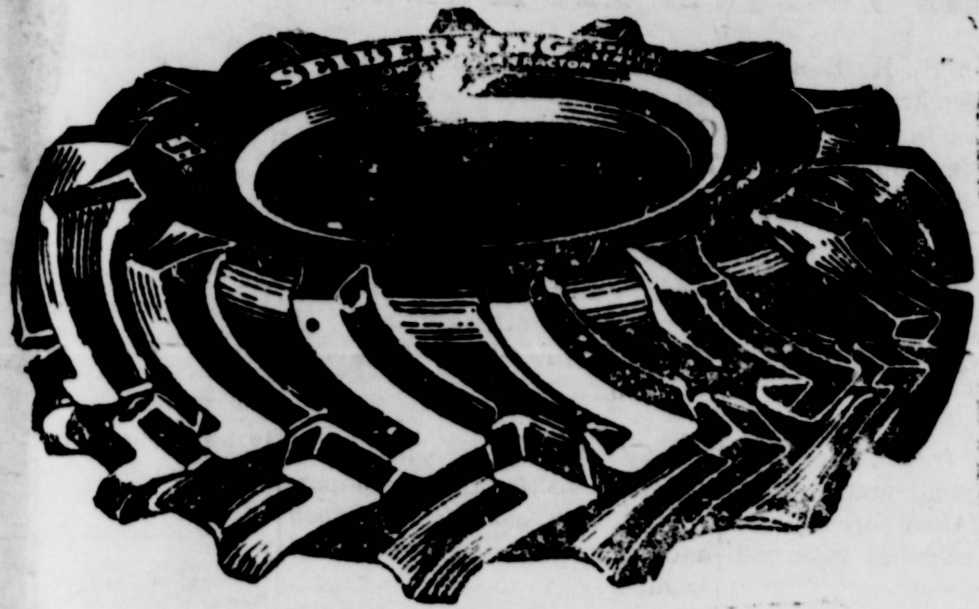

Bring Your Tractor Tire Trouble To Us

We have a complete stock of new tractor tires in all popular sizes. We have about 40 used tractor tires. We have a fair stock of front tractor tires in reject grade which sell for half price. We can repair ANY size tractor tire.

Just received a new Shipment of Seiberling Tires

Jim Horton Tire Service

East Main St. Eastland Texas

CITATION THE STATE OF TEXAS.

To any Sheriff or any Constable within the State of Texas—GREETING: You are hereby commanded to cause to be published once each week for four consecutive weeks, the first publication to be at least twenty-eight days before the return day thereof, in a newspaper printed in Eastland County, Texas, the accompanying citation, of which the herein below following is a true copy.

THE STATE OF TEXAS:

To George Vallos, if living, and if deceased, the unknown heirs of the said George Vallos, and the unknown heirs of the unknown heirs of the said George Vallos, and their unknown executors, administrators and legal representatives, defendants, Greeting:

You are hereby commanded to appear before the honorable 91st District Court of Eastland County, at the Courthouse thereof, in Eastland, Texas, by filing a written answer at or before 10 o'clock a. m. on the first Monday next after the expiration of forty-two days from the date of the issuance of this citation, same being the 13th day of June A. D. 1955, to Plaintiff's Petition filed in said court, on the 28th day of April A. D. 1955, in this cause, numbered 22,036 on the docket of said court and styled C. V. Fox, Plaintiff, vs. George Vallos, if living, and if deceased, the unknown heirs of said George Vallos, and the unknown heirs of the unknown heirs of the said George Vallos, and their unknown executors, administrators and legal representatives, defendants.

A brief statement of the nature of this suit is as follows, to-wit:

This is a suit for title and possession to an undivided one-half (1/2) interest in 29 acres of land, based upon petition for trespass to try title, and claim for title under the three, five, ten and twenty-five year statutory limitation, said land being located in Eastland County, Texas, described as follows: Twenty-nine (29) acres out of the Northwest corner of Lot No. 24, League No. 2, McLennon County School Land, Abstract No. 369, together with prayer for recovery, as is more fully shown by Plaintiff's Petition on file in this suit.

If this citation is not served within ninety days after the date of its issuance, it shall be returned unserved.

The officer executing this writ shall promptly serve the same according to requirements of law, and the mandates hereof, and make due return as the law directs.

Issued and given under my hand and seal of said court at Eastland, Texas, this the 28th day of April A. D. 1955.

Attest: ROY L. LANE, Clerk, 91st District Court, Eastland County, Texas.

By LAVERNE KEY, Deputy

There are 35 breeders of registered beef cattle of the Hereford and Angus breeds in Eastland County.

The pilgrims landed at Plymouth Rock December 21, 1620.

The "Great Fire of London" was in 1666.

Molly Pitcher took her husband's place in the Battle of Monmouth in 1789, as he lay dying beside his cannon.

Huey Long, shot while in the Louisiana capitol, died September 10, 1935.

Jade is a green material found in talc, or mabnesium silicate.

Frank Gotch was one of the greatest wrestlers of all time.

There is room for 49 people to stand at one time on the Statue of Liberty's head.

Slaughtering and meat packing is the most important industry of Illinois.

The "City of London" is just one square mile in size. The first postage stamps were issued in 1847.

FDR held his first "Fireside Chat" in 1933.

North America is the third largest continent, with Asia and Africa ranking first and second.

Complete Modern Funeral Home Including New Chapel Available Day or Night

Higginbotham Funeral Home

Day Phone 11 Night Phone 138J Gorman, Texas

Have YOU Tried The Friendly - Competent - Convenient Banking Service Offered By The

EASTLAND NATIONAL BANK

A Good Bank To Do Business With

Member F. O. I. B.

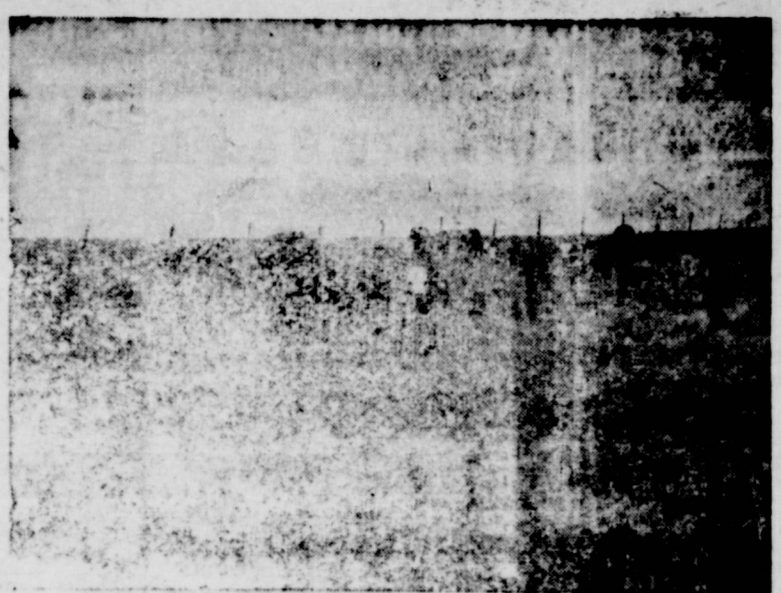

Upstream flood control such as growing more tall, deep rooted, perennial grasses, and leaving tons of litter on our range land will increase water penetration and decrease excessive run-off.

The First National Bank
Member F. D. I. C. Gorman

No. 5640
Estate of W. H. Ezell, Deceased
In the county court, Eastland County, Texas
THE STATE OF TEXAS
To all persons interested in the Estate of W. H. Ezell, deceased:
Greeting:
Whereas, on the 31st day of May, 1955, Fred R. Cotten, Administrator of the Estate of W. H. Ezell, deceased, filed in the county court of Eastland County, Texas, application for final accounting, and for discharge as such administrator and for petition and distribution of said estate and for closing said administration.
You are hereby notified to be and appear before the county

court of Eastland County, Texas at the court house of Eastland County, Texas, on the first day of the next term of said court, same being Monday, the 11th day of July, 1955, at 10 o'clock a. m. and then and there show cause why said final account of the Administrator should not be approved, and said administration closed and why said estate should not be partitioned and distributed as provided by law.
Given under my hand and seal of said court at my office in Eastland, Texas, this the 21st day of May, 1955.
Johnson Smith
Clerk of the County Court,
Eastland County, Texas.

On Oct. 3, 1941, Hitler announced that Russia was defeated, never to rise again.
The swastika became the national flag of Germany in 1935.
William Mudoon was known as the father of American wrestling.
The first Postal Savings Bank in America was opened in 1911.
Specials
A carload of those popular Seiberling rejects just in direct from the factory. Same old low prices.
6.70x15 \$11.13, 7.10x15 \$12.34
7.60x15 \$13.57 all taxes included
White tires also available at slight additional cost.
Jim Horton Tire Service
East Main Eastland

THE STATE OF TEXAS
To the Sheriff or any Constable within the State of Texas—Greeting:
You are hereby commanded to cause to be published once each week for four consecutive weeks, the first publication to be at least twenty-eight days before the return day hereof, in a newspaper printed in Eastland County, Texas, the accompanying citation, of which the herein below following is a true copy:
CITATION BY PUBLICATION
THE STATE OF TEXAS:
TO: W. G. Kelly, A. Zintgraff, O. G. Frantz, W. E. Templeton, and J. E. Butler, if living, and if dead, the heirs of the said W. G. Kelly and A. Zintgraff, O. G. Frantz, W. E. Templeton, and J. E. Butler, and the unknown heirs of said parties and their heirs and unknown heirs of said heirs and all persons claiming any title or interest in the land hereinbelow described under an oil and gas lease heretofore given to W. G. Kelly and A. Zintgraff, as grantees, Defendants. Greeting:
You are hereby commanded to appear before the Honorable 91st District Court of Eastland County at the Court-house thereof, in Eastland, Texas, by filing a written answer at or before 10 o'clock a. m. of the first Monday next after the expiration of forty-two days from the date of the issuance of this citation, the same being the 20th day of June A. D. 1955, to Plaintiff's Petition filed in said court, on the 6th day of May A. D. 1955, in this cause, numbered 22,045 on the docket of said court and styled Sallie Hill, a widow, Steele Hill, Roscoe Hill, and Russell Hill, Plaintiffs, vs. W. G. Kelly, A. Zintgraff, O. G. Frantz, W. E. Templeman, and J. E. Butler, if living, and if dead, the heirs of the said W. G. Kelly, A. Zintgraff,

O. G. Frantz, W. E. Templeman, and J. E. Butler, and the unknown heirs of said parties and the heirs and unknown heirs of said heirs and all persons claiming any title or interest in the land hereinbelow described under an oil and gas lease heretofore given to W. G. Kelly and A. Zintgraff, as grantees, Defendants.
A brief statement of the nature of this suit is as follows, to-wit:
This is a suit for cancellation of oil and gas lease, and to remove cloud from title of the following described lands, to-wit:
60 acres of land out of the George Haig Survey, Abstract No. 160, and 84 acres out of the James W. Tinsley Survey, Abstract No. 194; said two tracts of land lying adjacent to each other and constituting one body of land described by metes and bounds as follows, to-wit:
Beginning at the S.W. corner of said James W. Tinsley Survey; Thence E. 452 vrs.; Thence N. 896 vrs.; Thence W. 254 vrs.; Thence N. 4 deg. 26' W. 50 vrs.; Thence W. 772 vrs.; Thence S. 768 vrs.; Thence E. 475 vrs.; Thence S. 178 vrs. to the place of beginning, as is more fully shown by Plaintiff's Petition on file in this suit.
If this citation is not served within ninety days after the date of its issuance it shall be returned unserved.
The officer executing this writ shall promptly serve the same according to requirements of law, and the mandates hereof, and make due return as the law directs.
Issued and given under my hand and seal of the said court at Eastland, Texas, this the 6th day of May, A. D. 1955.
Attest: ROY L. LANE, Clerk
91st District Court, Eastland County, Texas.
By ROY L. LANE.

The Sheer Look

COTTON SHEER is flower-printed. Town or sun dresses with cover up jacket. Many more, come see!

3.48 to 14.95 Summerettes

Ladies, Here's Foot-free Comfort in the latest Colors
Most Styles only 3.95

Printed Lawn 49c and 59c yard, Gingham 79c yd
Denims, Solids and Stripes 89c value now 69c yd
Girls and Womens Shorts, All Colors 98c up
Men's Dress Shirts, in all latest Patterns 1.99 up
See our Men's Canvas Oxfords Brown & Blue 4.95

Higginbothams

Gorman, Texas

Peanut Seed Fertilizer

We will have a limited supply of Peanut Seed from our own Production and also a supply of Swift & Co. Peanut Seed

Fertilizer

We are Handling International Fertilizer All Analysis
Book your Order Now
Gorman Peanut Company

Body Repair Complete Service

Painting, Glass Instalation
wrecks Repaired
Wheel Balancing
Front End Alignment
Expert Mechanic Service

King

Motor Company
Eastland

NO. 22060
JAMES A. BENTLEY, et al, Plaintiffs vs. P. S. HALE, et al, Defendants, in the 91st District Court, Eastland County, Texas.

CITATION
THE STATE OF TEXAS:
 To: P. S. Hale; Ruby N. Cutbirth, widow; W. M. Wells; W. T. McNeill; M. Logan; Abe Cohen; Mrs. Fannie Jacobs; Mrs. Rose Drilling; Mrs. Ida Cohn; Lillian Fred, Issie (Isadore) Fred; Rochester Haddaway; Lillian Lord, a widow, individually and as independent executrix of the estate of C. G. Lord, deceased; Herman Miller; Chas. E. Nash and David B. Nash, individually and as independent executors of the estate of J. M. Nash, deceased; G. W. Parker Jr. and James N. Parker, individually and as independent executors of the estate of Minnie Parker, deceased; George Stillman; A. L. Wright, individually and in his capacity as trustee; Craig Logan; J. W. Henry; A. Curtis Odle; James Basdall Gardner; J. S. Bridgefarmer; U. S. Bridgefarmer; Eleanor Apple, a widow, and Luella Fest joined by her husband Simon G. Fest; Dan Brown; Ida E. Lumpkin, a widow, individually and as independent executrix of the estate of J. J. Lumpkin, deceased; Lonnie Baker; T. P. Boyd; Mary J. Brown, a widow; Mrs. L. G. Dobson, a widow; A. A. Goerte; C. C. Johnson; R. H. Kirkpatrick; S. J. Lawrence; W. J. Meggs; Elizabeth Rickels, a widow; I. J. Samuels; J. W. Sanger; W. F. Snebold; M. L. Strother; S. J. Taylor; F. J. (Frost) Thorn; Mrs. Lizzie Whitsel, a widow; Fred Wohlenberg also known as Fred Vohlenberg; R. Zimmerman; Harry Gutzman Jr.; and Inez Day, a widow, hereinafter called Defendants.

You are hereby commanded to appear before the Honorable 91st District Court of Eastland County, Texas, at the Court-house thereof, in Eastland, Texas, at ten o'clock a. m. on the fifth Monday following the date hereof, same being June 27, 1955, then and there to answer plaintiffs' original petition filed in this cause No. 22060, on May 24, 1955, and styled James A. Bentley, et al, vs. P. S. Hale, et al, defendants; said plaintiffs being James A. Bentley, Ida M. Wright, a widow; Frances Burnett joined by her husband Frederick Burnett; Willie Mae Crouch joined by her husband Robert C. Crouch; Leta Mabel Robbins joined by her husband Ted Robbins; Maurine Carlisle joined by her husband E. L. Carlisle; Walter B. Scott; Morris Rector; and Sidney L. Samuels; hereinafter called Plaintiffs; and said defendants being all to whom this notice is addressed, the residences and whereabouts of said defendants being unknown.

The nature of this suit is an action under Article 2320-B, Texas Revised Civil Statutes, for appointment of a Receiver to execute a mineral lease covering the respective undivided interests of said defendants in the oil, gas and minerals in the following described tract of land (hereinafter referred to as "Subject Land") located in Eastland County, Texas, being more particularly described as follows:

108 1-2 acres of land, more or less, in two contiguous tracts, lying and being situated in Eastland County, Texas, 4 miles north, 36 degrees east from the town of Eastland, Texas, being a part of the Seaborn J. Robinson Survey patented to the heirs of the said Seaborn J. Robinson on the 28th day of January, 1887, Patent No. 487, Volume 24 more fully described as follows, to-wit:

First Tract: 65 acres of land, described by metes and bounds, as follows: Beginning 594 varas south of the Northwest corner of the John York Survey in the east line of said Robinson Survey and the west line of said York Survey for the northeast corner of this tract; Thence south 887 varas to the southeast corner of this tract; Thence west 410 varas to the east line of the John White survey; Thence north 887 varas to a stake set in the ground; Thence east 410 varas to the place of beginning; and being the same land conveyed by Mrs. M. J. Crow of Stephenville, Texas, to J. C. Littleton by deed dated January 28, 1899, and recorded in Volume 34, Page 361, Deed Records of Eastland County, Texas.

Second Tract: 43 1-2 acres of land described by metes and bounds as follows:

Beginning at a stone set in the ground on the east line of the John White survey; Thence east 413 varas, a stone for corner; Thence south 596 varas to a stone for southeast corner; Thence west 413 varas, a stone in the east line of the John White survey for the southwest corner; Thence north with the east line of the John White survey 596 varas to the place of beginning; and being the same land conveyed by Ed S. Hughes and Henry James to J. E. Littleton by deed of date April 21, 1900, recorded in Deed Records of Eastland County, Texas, Volume 38, Page 242, to which reference is here made for fuller description.

Plaintiffs allege that the defendants are the record owners of undivided mineral interests in and to the oil, gas and mineral rights and mineral estates in and to the subject land, as follows:

P. S. Hale, undivided 6-217 interest.
 Ruby N. Cutbirth, a widow, undivided 1-868 interest.
 W. M. Wells, undivided 23-868 interest.
 W. T. McNeill, undivided 2-217 interest.
 M. Logan, undivided 1-217 interest.
 Abe Cohen, undivided 5-1302 interest.
 Mrs. Fannie Jacobs, undivided 1-1302 interest.
 Mrs. Rose Drilling, undivided 1-1302 interest.
 Mrs. Ida Cohn, undivided 1-1302 interest.
 Lillian Fred, undivided 1-1302 interest.
 Issie (Isadore) Fred, undivided 1-1302 interest.
 Rochester Haddaway, undivided 5-1302 interest.

Miss Wool Event Deadline Is Set For June 15th

Preparations for one of the year's major beauty and talent contests have begun with the announcement that deadline date for entry in the annual Miss Wool contest is June 15.

The Texas Sheep & Goat Raisers Assn., and San Angelo Chamber of Commerce, sponsors of the event, named that deadline today, with girls between the ages of 19 and 25 qualified to enter the contest.

Requests for entry blanks should be addressed to Miss Wool, Box 712, San Angelo.

The contest itself will come as the highlight of the Wool Fiesta in San Angelo August 31-September 31, when the new Miss Wool is crowned.

The current Miss Wool, Miss Sarah Belicia, is concluding a year in which, as queen of the wool industry, she acquired a fabulous wardrobe worth thousands of dollars, use of a Chevrolet Corvete as her personal car throughout the year, trips to such fashion centers as New York, Dallas, Denver and Salt Lake

Lillian Lord, a widow, individually and as independent executrix of the estate of C. G. Lord, deceased, undivided 15-1302 interest.
 Herman Miller, undivided 19-1302 interest.

Chas. E. Nash and David B. Nash, individually and as independent executors of the estate of J. M. Nash, deceased, undivided 2-5-1302 interest.

G. W. Parker Jr., and James N. Parker, individually and as independent executors of the estate of Minnie Parker, deceased, undivided 2-5-1302 interest.

George Stillman, undivided 20-1302 interest.

A. L. Wright, individually and in his capacity as Trustee, undivided 20-1302 interest.

Craig Logan, undivided 1-217 interest.

J. W. Henry, undivided 1-217 interest.

A. Curtis Odle, undivided 1-434 interest.

James Basdall Gardner, undivided 1-217 interest.

J. S. Bridgefarmer, undivided 1-863 interest.

U. S. Bridgefarmer, undivided 1-868 interest.

Eleanor Apple, a widow, and Luella Fest joined by her husband Simon G. Fest, undivided 2-217 interest.

Dan Brown, undivided 9-868 interest.

Ida E. Lumpkin, a widow, individually and as independent executrix of the estate of J. J. Lumpkin, deceased, undivided 2-217 interest.

Lonnie Baker, undivided 149.2-54.250 interest.

T. P. Boyd, undivided 596.81-54.250 interest.

Mary J. Brown, a widow, undivided 596.81-54.250 interest.

Mrs. L. G. Dobson, a widow, undivided 149.2-54.250 interest.

A. A. Goerte, undivided 596.81-54.250 interest.

C. C. Johnson, undivided 149.2-54.250 interest.

R. H. Kirkpatrick, 671.42-54.250 interest.

S. J. Lawrence, undivided 298.4-54.250 interest.

W. J. Meggs, undivided 149.2-54.250 interest.

Elizabeth Rickels, a widow, undivided 596.81-54.250 interest.

I. J. Samuels, undivided 895.22-54.250 interest.

J. W. Sanger, undivided 596.81-54.250 interest.

W. F. Snebold, undivided 149.2-54.250 interest.

M. L. Strother, undivided 149.2-54.250 interest.

S. J. Taylor, undivided 149.2-54.250 interest.

F. J. (Frost) Thorn, undivided 149.2-54.250 interest.

Mrs. Lizzie Whitsel, a widow, undivided 596.81-54.250 interest.

Fred Wohlenberg, also known as Fred Vohlenberg, undivided 298.4-54.250 interest.

R. Zimmerman, undivided 238.72-54.250 interest.

Harry Gutzman, Jr., undivided 149.2-54.250 interest.

Inez Day, a widow, undivided 149.2-54.250 interest.

That the plaintiffs except James A. Bentley, who are the majority mineral owners, have executed to James A. Bentley, plaintiff-lessee, mineral leases covering their said respective mineral interests in said land for a primary term of two years, with delay rentals of \$1.00 per year, providing for the usual 1-8 royalties, and containing a pooling provision; that plaintiffs' rights are being prejudiced in that the lessee in said lease will not develop said land without a valid lease on the interests owned by the defendants. Plaintiffs pray for an order authorizing such receiver to execute a similar lease approved by the court in favor of the said James A. Bentley covering defendants' said mineral interests on the interests owned by plaintiffs' mineral interests in said land, all in accordance with Article 2320B, Revised Civil Statutes of Texas, as shown by plaintiffs' petition to file in this suit.

Issued and given under my hand and seal of said court, the 24 day of May, 1955.

Roy L. Lane, District Clerk, Eastland County, Texas
 By Lavern Key, Deputy.

Vets Questions And Answers

Q — I am thinking of paying my GI insurance premiums once a year in advance. If I pay my yearly premium, and suddenly need the money, would it be possible for me to get it back from VA? whatever amount has not yet been applied to monthly premiums.

A — Yes VA will refund you years under the World War II GI Bill, and then went back on active duty. I have just been discharged from my second tour of service with a service connected disability. Would I be eligible for vocational training under Public Law 894, even though I already had received training under the GI Bill?

A — Only if you are in need of training to overcome the handicap of your disability. If you need the training you may train under Public Law 894 for as long as is necessary for you to achieve

City.
 Miss Belicia, a resident of San Antonio, also has made a wide variety of other personal appearances, has been spotlighted on a number of national radio and television network shows, become one of the most photographed girls in the country and been special guests at conventions and top model for various fashion shows.

Fred Brown underwent an appendectomy at Eastland Memorial Hospital Tuesday and is recovering nicely.

The strait connecting the upper and lower New York bay is called the Narrows.

The "Great Plague of London" in 1665 caused 68,596 deaths.

Lightening damages or destroys an average of about \$18,000,000 worth of property each year.

Boston is the largest state capital city in the United States.

complete rehabilitation.

Q — If I take flight training under the Korean GI Bill, how will I be paid?

A — You will receive a monthly allowance from VA covering 75 percent of the established rate that non-veterans, aking the same course, are required to pay. The allowance will be based on the number of hours of instruction received during the month.

Q — A friend of mine is a paralyzed veteran eligible for a \$10,000 VA grant for a "wheelchair house," especially adapted for his needs. Would he also be eligible for a regular GI home loan to apply on the remainder of the cost of his house?

A — Yes. The fact that he obtained a \$10,000 VA housing grant would not deprive him of his GI loan benefit.

Methodist Church

Rev. H. R. Hall, Pastor
 Sunday School 10:00 a. m.
 Morning Worship 11 0 a m
 Evening Services 7:30 p.m

First Baptist Church

Rev. Harry A. Grantz, Pastor
 Sunday School 10: 0 a. m.
 W. D. Dukes, Superintendent
 Morning worship 11:00 a. m.
 Training Union 7:30 p. m.
 Bernard Campbell, general director
 Evening worship 8:30 p. m.
 W. M. S. Monday 2 p. m.
 Prayer meeting Wed. 7:30 p.m.

Church Of Christ

We invite you to come be with us each Lord's Day.
 Jimmie Shearer Minister
 Bible Study 10:00 a. m.
 Teaching 11:00 a. m.
 Lord's Supper 11:40 a. m.
 Young people's class 6:30 p. m.
 Preaching 7:30 p. m.

The Y. W. C. A. of the U. S. A. was founded in 1888.

Ships sailing from the Atlantic to the Pacific Oceans via the Panama Canal travel from north to south.

Dixie Drive-In

Hi-way 80 - 2 mi. east of Eastland
 Box office opens 7:30
 First showing 8:00
 2nd showing 10:00
 Admission 50c
 Children under 12 Free

Fri-Sat

CinemaScope
 "Many Rivers To Cross"
 Robert Taylor
 Eleanor Parker

Sun-Mon

CinemaScope
 "There's No Business Like Show Business"
 Marilyn Monroe

Tuesday

"Station West"
 Dick Powell
 Jane Greer
 Every Tuesday Is Bargain Night
 Adults 25c

Wed. & Thurs

"Tarzan Escapes"
 Johnny Weismuller

King Theatre

Gorman, Texas
 Thursday Friday
 "On The Waterfront"
 Marlon Brando
 Karl Malden

Saturday

"Arena"
 Gig Young
 Jean Hogan
 plus "Quest for the Lost City"

Sunday Monday

"An Annapolis Story"
 John Derek
 Diana Lynn

Tuesday Wednesday

"The Untamed Heiress"
 Judy Canova
 Family nights, 50c for whole family

The Carbon Messenger
 Dated Thursday At Carbon
 Eastland County, Texas

Entered as second class matter at the Post Office at Carbon, Texas as under the act of Congress March 3rd 1879
 W. M. Dunn, publisher

For Satisfactory Results Bring Your Cleaning To Pools Dry Cleaners

South Lamar St. Eastland

One Wreck Can Cost You Your Car!

Fly Safe With Our Brake Adjustment and Safety Check

Adjustment and Safety Check

-What We Do-

Remove Right Front Drum
 Inspect Brake Linings
 Check Brake Fluid and Refill if necessary
 Adjust all Brakes including hand brake

All For 2,95

Graham Motor Company

Cisco Texas

Control Stock The Modern Way With a SHOX-STOK

POWER LINE and BATTERY MODELS
 A single unit charges up to 15 miles of fence



SHUR-SHOX Model "W" INTERRUPTED SHOCK
110-120 Volt A.C.



ALL ELECTRIC Model PH-5 CONTINUOUS SHOCK
115 Volt A.C.

PRICES \$2.95 AND UP

DE LUX MODEL 115 Volt A.C. BATTERY UNIT Model D 1 1/2 Volts or Dry

Highest Quality and Lowest Price
CARBON TRADING CO.