

The Carbon Messenger

Volume 45

Carbon, Eastland County, Texas, Thursday, March 8, 1956

Number

Personals

Bill Ussery, son of Mr and Mrs Weldon Ussery of Morris Town, N. J., is in a hospital there where he has been seriously ill with Spinal Meningitis. His grandparents, Mr and Mrs W R Ussery, stated at last report his condition was improving but he will remain in the hospital for several days.

Mr and Mrs Rayneal Baze and son and Mia J L Black visited Jack Black and family of Brady over the week end and Mrs Black remained for a longer visit.

Clifford Gilbert and wife visited over the week end with their sons Calvin Gilbert and family of Denton and John Kent Gilbert and family of Dallas. They also visited the B B Poes while in Dallas.

Mrs Lee Weaver returned home Sunday from a visit with her children in Levelland and is now visiting her children in Fort Worth.

Mrs Pearl Moore and Mrs Mary Mullins of Brady and Leonard and wife visited the H R Gilberts Sunday afternoon.

Thurman Payne and family of Baird visited her sister, Mrs. A. S. Jackson, and family Sunday and attended services at the Baptist Church.

Everett Martin and wife visited in Stephenville Sunday.

Tommy Woody and family of Stamford spent the week end with her mother, Mrs. W. O. Hamilton.

Mrs. Reuben Vaughn of Andrews visited relatives here last week.

Mrs C. H. Jones and daughter, Barbara, of Pampa visited here last week end and her mother, Mrs. J. R. Turner, returned home with them after an extended visit in Pampa.

Jack Butler and wife of Abilene visited his parents, E. R. Butler and wife, Sunday.

Rites For Mrs. Yarbrough Held In Ranger Sat.

Funeral services for Mrs. E. F. Yarbrough, 63, were held at 2:30 p. m. Saturday in the Ranger Methodist Church with Rev. Ernest Roper and Rev. Bruce Weaver of Weatherford, Rev. Ralph Perkins of Ranger and Rev. Roger Butler of Carbon officiating. Interment was in Pioneer cemetery in Ranger with Killingsworth Funeral Home directing.

Mrs. Yarbrough died in a Weatherford hospital Thursday night as a result of injuries she received on February 24, in a car accident eight miles west of Weatherford.

Deceased was born in Stephens County and had lived most of her life in and around Ranger. For the past 18 years she had lived at Carbon where she and Mr. Yarbrough operated a drug store.

She was a member of the Methodist Church.

Survivors include her husband and one step daughter, Blanche Yarbrough of Odessa; her mother, Mrs. Jennie M. Bruce of Weatherford; four brothers, L. L. Bruce of Ranger, E. T. and Floyd Bruce of Weatherford, O. H. Bruce of Houston; one sister, Vida Bruce of Weatherford and a host of friends to mourn her passing.

Pallbearers were J. C. Nicholas, O. C. Payne, J. C. King, J. W. Edmondson, J. H. Pittman, T. J. Anderson, Frank Hicklin and V. V. Cooper.

Barnett-Kellog

Miss Linda Barnett, daughter of Mr. L. P. Barnett of Durant, Okla., was married to Mr. Jim Kellog of Daisy, Okla. on Friday, March 2.

Mr. Kellog is a graduate of O. S. E. University and is now a senior at the University in Durant. The Barnetts formerly lived here and Linda attended Carbon High School. She is the granddaughter of Mrs. W. S. Maxwell.

They are now making their home at 504 W. Locust in Durant and Mr. Kellog has been employed as teacher in the school at Springtown for the coming term.

William Mudoon was known as the father of American wrestling.

Funeral Rites For W. A. Tate Held Saturday

William A. Tate, 80, a retired pioneer Carbon merchant, passed away March 2, 1956, at 2:30 p. m. after a long illness.

Funeral services were conducted at Carbon Methodist Church Saturday at 3:30 p. m. The Rev. W. B. Merton of Coleman officiated, assisted by the Rev. John J. Mood, pastor of the Carbon Methodist Church. Interment followed in the old Carbon cemetery with Hamner Funeral Home of Eastland in charge of arrangements.

Mr. Tate was born July 6, 1875 at Camden, Ark and was brought a few months later to Texas, by his parents who settled near Sipe Springs in Comanche County. Then as a young man came to live in Eastland County as a merchant, for more than 50 of his 80 years, at Carbon.

He was a member of the Methodist Church.

Survivors include his wife of Carbon and five daughters, Mrs. Carl Hendrix and Mrs. Cloyd Bowden of Dallas, Mrs. Clyde Brymer of Carbon, Mrs. A. A. Brown of Gorman and Mrs. Austin Hollywood of Beaumont. He also leaves four grandchildren, and one great-grandchild, four brothers and four sisters.

Pallbearers were Walter Greer, Hubbard Gilbert, Colin Campbell, Ned Morris, Frank Stubblefield and Glenn Justice.

Honorary pallbearers were W. R. Ussery, H. R. Gilbert, T. L. Coates, A. M. Thurman, E. F. Jackson, O. Stone and J. W. Jackson.

Out of town relatives attending the funeral were Mr. and Mrs. George Tate of Fort Worth, Mr. and Mrs. A. A. Tate, G. W. Tate, Mrs. Inez Horn and Mrs. Emogene Knight of Abilene Mrs. J. Cleve Reach of Dallas, Mr. and Mrs. Frank Stanfield of Grand Prairie, Mrs. John Tate of Arlington, Mrs. H. D. Martin of East and, Vernon Walker of Rising Star and Mrs. Jack Shelley of Fort Worth.

Donna and Lee Butler of Abilene visited their grandparents, E. R. Butler and wife, this week.

New Baptistery Installed In Carbon Baptist Church



The members of the First Baptist Church are enjoying the new look of the church auditorium. It is estimated that over 800 hours of labor was donated by members and friends in the building of the new baptistry and remodeling of the church auditorium. The W. M. U. has begun plans to furnish the oil painting that will complete the baptistry.

Real Estate Changes Made

Several Real Estate deals have been made in Carbon and surrounding communities during the past several days in which owners of property changed hands.

The D. B. Wyatt farm in the Flatwood community was purchased by B. J. Simmons and Mr. and Mrs. Clyde Campbell have moved there. Tommie Rice has bought the W. H. S. all acre 2 miles east of Carbon. He and his wife will make their home there. Mr. Snell has bought the A. J. Woodard home in Carbon and he and Mrs. Snell moved in Saturday. Mr. and Mrs. Woodard bought a home in Gorman and have moved there.

Elmer Brathary and family visited their daughter, Mrs. L. E. Tonn, and family of Waco over the week end.

Monte Walker and family of Abilene spent the week end with his parents, W. E. Walker and wife.

On Oct. 3, 1941, Hitler announced that Russia was defeated, never to rise again.

H. L. Mullins Resigns As Supt.

H. L. Mullins, who has served as superintendent of Carbon Public School for the past four years, handed in his resignation to the school board meeting Tuesday night effective at the end of the school term.

During his stay here Mr. Mullins has done considerable work toward improvement of the buildings on the school property, and in general, the school has progressed under his supervision.

Mr. Mullins and his family have made a list of friends during their stay here and say they have enjoyed their work here. He stated that their future plans are not definite, but he and Mrs. Mullins have employment in a large school system where there is room for advancement.

J. L. James and wife were in Dallas to attend the funeral of his brother, E. F. James, 69, who died March 1 of a heart attack.

San Juan is the capital of Puerto Rico.

The first Postal Savings Bank in America was opened in 1911.

General Merchandise

We Have It

Window Glass - Green Wire - Fencing Wire - Paint Oils - Pipe fittings - J. D. Sweeps - Dearborn - Hearthglow Heating Stoves. Whatever your needs are - If we don't have it - We can get it for you.

Call On Us

We Appreciate Your Business

Carbon Trading Company

Majestic

Eastland

Box Office opens 4:45 p.m. during week and 1:45 Sat. & Sun.

Fri. Sat.

"Red Sundown"
Rory Alboun
Bartha yer

Sun. Mon.

"Our Miss Friends"
Eve Arden
Robert Rockwell

Tues. Wed.

CinemaScope
"Kismet"
Howard Keel
Ann Blyth

Tuesday Is Family Night

Thursday Only

"Last Of The Desperados"
James Craig
Jim Davis

Surprise Feature Thursday 8 p. m.

Specials

Friday and Saturday

Kimbell Shortening 3 lb	60c
Kimbell Oleo lb	18c
Tall Korn Bacon lb	33c
Bologna, All Meat lb	35c
Folgers Coffee lb	95c

Carbon Trading Company

HERE'S THE 'BIG-LITTLE RANGE'
with every modern feature

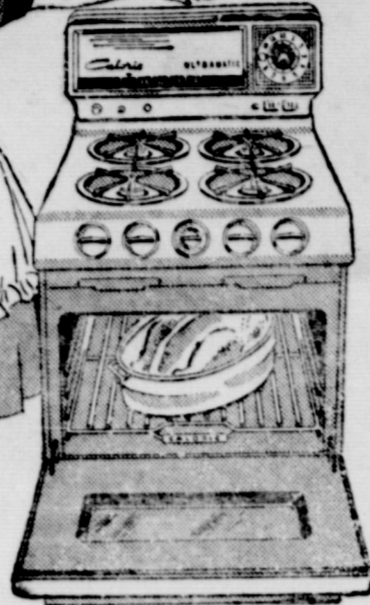

Colorful lighting. Light available in frosty blue, minty green, rosy pink, cool white. Backguard features In-A-Line timer with bell.

Angled control panel... modern in appearance, functional, easy to see and use. Control knobs are recessed, can't be bumped accidentally.

Smokeless broiler provides broiling at its best and cleanest, with door closed. No greasy smudges to wipe up.



HOME
Caloric

SEA ISLE NEW 24" RANGE

It's a revolutionary new concept... a range that provides large cooking capacity in limited space. In 24" width, the Sea Isle furnishes giant 20" "Harvest" oven and full-size Lo-Broiler, plus 4 extra-capacity top burners.

One of the finest ranges ever to bear the Caloric

name, the Sea Isle is colorful, brilliantly styled, ultra-smart.

Triple-coat, acid-resisting porcelain enamel is used on top, front and sides. Smooth, durable, it wipes clean in a jiffy. Sturdy, welded construction. Fits flush-to-wall, flush-to-floor.

YOU'LL BE YEARS AHEAD WITH A NEW CALORIC SEA ISLE

EMPIRE GAS SOUTHERN CO.

CITATION BY PUBLICATION

The State of Texas
To any Sheriff or any Constable within
The State of Texas- Greeting:

You are hereby commanded to cause to be published once each week for four consecutive weeks, the first publication to be at least twenty eight days before the return day hereof, in a newspaper printed in Eastland County, Texas, the accompanying citation, of which the herein below following is a true copy.

Citation By Publication
THE STATE OF TEXAS

To: George G. McGee

Defendant, Greeting:

You are hereby commanded to appear before the Honorable 91st District Court of Eastland County at the court house thereof, in Eastland, Texas, by filing a written answer at or before 10 o'clock a. m.

of the first Monday next after the expiration of forty-two days from the date of issuance of this citation, same being the 9th day of April A. D. 1956 to plaintiff's First Amended Original petition filed in said court, on the 22nd day of February A. D. 1956, in this cause, numbered 22,183 on the docket of said court and styled Lucille McGee, Plaintiff, vs. George G. McGee, Defendant.

A brief statement of the nature of this suit is as follows, to wit: This is a suit for divorce; and restoration of plaintiff's maiden name.

as is more fully shown by plaintiff's first amended original petition on file in this suit.

If this citation is not served within ninety days after the date of its issuance, it shall be returned unserved.

The officer executing this writ shall promptly serve the same according to requirements of law, and the mandates hereof, and make due return as the law directs.

Issued and given under my hand and the seal of said court at Eastland Texas this the 22nd day of February A. D. 1956.

Attest: Roy L. Lane Clerk,
91st Dist. Court, Eastland County,
Texas

By Lavern Key Deputy

The Mississippi River is known as the "Father of Waters."

CITATION BY PUBLICATION
THE STATE OF TEXAS

To any Sheriff or any Constable within the state of Texas- Greeting:

You are hereby commanded to cause to be published once each week for four consecutive weeks, the first publication to be at least twenty eight

days before the return day thereof; in a newspaper printed in Eastland County, Texas, the accompanying citation, of which the herein below following is a true copy.

Citation by Publication

THE STATE OF TEXAS

To: George Franklin Washington,
Defendant, Greeting.

You are hereby commanded to appear before the honorable 91st District Court of Eastland County at the court house thereof, in Eastland, Texas, by filing a written answer at

or before 10 o'clock a. m. of the first Monday next after the expiration of forty-two days from the date of the issuance of this citation, same being the 19th day of March, A. D. 1956 to plaintiff's

petition filed in said court, on the 1st day of February A. D. 1956 in this cause, numbered 22,216 on the docket of said court and styled Surulla Washington, plaintiff, vs. George Franklin Washington defendant. A brief statement of the nature of this suit is as follows, to wit:

This is a suit for divorce, as is more fully shown by plaintiff's petition on file in this suit.

If this citation is not served within 90 days after the date of its issuance, it shall be returned unserved.

The officer executing this writ shall promptly serve the same according to requirements of law and the mandates hereof; and make due returns as the law directs.

Issued and given under my hand and the seal of said court at Eastland, Texas this the 1st day of February A. D. 1956. Seal

Attest: Roy L. Lane Clerk 91st District Court, Eastland County, Texas
By Lavern Key Deputy

THE STATE OF TEXAS

To any Sheriff or any Constable within the State of Texas -- GREETING:

You are hereby commanded to cause to be published once each week for four consecutive weeks, the first publication to be at least twenty-eight days before the return day thereof, in a newspaper printed in Eastland County, Texas, the accompanying citation, of which the herein below following is a true copy.

CITATION BY PUBLICATION

THE STATE OF TEXAS TO: James L. Randall, Defendant, Greeting:

YOU ARE HEREBY COMMANDED to appear before the Honorable 91st District Court of Eastland County at the Court-house thereof, in Eastland, Texas, by filing a written answer at or before 10 o'clock A. M. of the first Monday next after the expiration of forty-two days from the date of the issuance of this citation, same being the 26th day of March A. D. 1956, to Plaintiff's Petition filed in said court, on the 12th day of October A. D. 1955, in this cause, numbered 22,152 on the docket of said court and styled A. R. Raber and D. W. Raber, d/b/a Raber Drilling Company, Plain-

tiffs, vs. J. T. Brewer, Max Brewer and James L. Randall, Defendants.

A brief statement of the nature of this suit is as follows, to-wit:

This suit is for foreclosure of a Mechanic's and Materialman's lien on an oil and gas lease on the following described land in Eastland County, Texas, to-wit:

Being all of the Northeast Quarter (NE 1/4) of Section 3, Block 2, B.B.B. & C. Ry. Co. Survey, Eastland County Texas, as is more fully shown by Plaintiff's Petition on file in this suit.

If this citation is not served within ninety days after the date of its issuance, it shall be returned unserved.

The officer executing this writ shall promptly serve the same according to requirements of law, and the mandates hereof, and make due return as the law directs.

Issued and given under my hand and the seal of said court at Eastland, Texas, this the 8th day of February A. D. 1956.

Attest: Roy L. Lane
Clerk, 91st District Court
Eastland County, Texas
By Lavern Key, Deputy

(SEAL)

Complete Modern Funeral Home
Including New Chapel
Available Day or Night

Higginbotham Funeral Home

Day Phone 11 Night Phone 138J

Gorman, Texas

Scrap Metals

We Buy All Kinds Of Scrap Iron
And Metals We pay top Prices

Eastland Iron And Metal Co.

Phone 70

Highway 80

Eastland

Every Day In The Year Chances
Are You Will Find It Here

Cisco Lumber
& Supply

Lumber, Wallpaper, Paint, Electric & Plumbing Supplies,
Cisco Texas

Admiral Freezers

Several sizes to choose from
Come in and see these new
Freezers and Refrigerators
And Get Our Low Prices

Cisco Locker Plant

Locker Rental & Meat Processing
Cisco Texas

Ambulance Service

Wylie Funeral Home

Phone 1155

Cisco

Fall Terms

Available on New No 1 Seiberling Rear Tractor Tires
20 Per Cent Down Balance Oct. Nov. or Dec.



10 Per Cent Discount From Our
Already Low Price to Cash Buyer

**We Have Your
Size in Stock**

you Get More Safety In The All New
Seiberling Tires
Jim Horton Tire Service
East Main St. Eastland Texas

Spring Shoes

See our complete line of new Spring Shoes
For The Entire Family
Sandals, Casuals and Dress For Ladies
2'95 To 8.95

We are having a Clearance sale on Lingerie, Ladies Anklets, Ladies Belts & Piece Goods
There are many, many bargains! Come See and Save

New Spring Piece Goods are arriving Daily

Easytime Cottons, per yard, 89c

Solid Linens, per yard, \$1.29

Clearance Prices on Fabrics from our Fall Stocks:

45 Inch Gingham, 36 Inch Chambray, 36 Inch Prints, per yard

79c

Printed Linens, per yard, \$1.39

Irish Linen, per yard, \$1.79

One lot Men's Work Shoes Discontinued Patterns
7.95 and 9.95 value now 5.95

Higginbotham
Gorman, Texas

Election Judges Named By Court

The Commissioners' Court of Eastland County met on Feb. 13 at the court house and appointed election judges for the respective precincts as needed for the 1956 state and national elections.

In each precinct appointment, the first name is that of the presiding judge and the others are election judges.

Appointed for precincts in Cisco and its immediate vicinity were: Cisco No. 5, W. W. Wallace, W. R. Huestis and Kent Word; Cisco

No. 6, Fred Grist, J. V. Heyser, Mrs. Troy Stewart and W. R. Ivie; Seranton No. 16, Arthur Bailey and C. E. King; Nimrod No. 17, Ed Townsend and Jack Cozart; Sabanno No. 27, Edwin Erwin and W. E. Lusk.

The swastika became the national flag of Germany in 1935.

Texas has 15,574 miles of railroad, more than any other state, fair to good color but need rain. Marketing of all classes of livestock during the Christmas-New Year week were in very meager volume.

Have YOU Tried The
Friendly - Competent - Convenient
Banking Service Offered By The

EASTLAND NATIONAL BANK

A Good Bank To Do Business With

Member F. O. I. D.

Drouth Emergency Feeds

We handle all kinds of Drouth Emergency Feeds, Grain and Grain Cubes. If you're eligible, get your purchase order at the ASC office in the county court house.

Turkey Poults

Match Every Thursday

Beltville whites, Large Broadwhites, Broadbreasted Bronze

Hear our market and weather report daily Monday thru Friday at 7:25 a. m. over station KERC.

Inquire about our Turkey Finance Plan
Come to see us — Let's Get Acquainted

Kincaid Feed & Turkey Hatchery

— Eastland —

Body Repair
Competitive Service

Painting, Glass Installation

wrecks Repaired

Wheel Balancing

Front End Alignment

Expert Mechanic Service

King

Motor Company

Eastland Texas

COUNTY PECAN GROWERS TAKE MANY HONORS AT STATE SHOW

Eastland County pecan growers again won their share of honors with their nuts at the State Pecan Show held at A&M College recently, according to word at County Agent J. M. Cooper's office.

The growers received 24 places out of a possible 51 to cop nearly 50% of the entire show. The winning nuts at the county show at Cisco last December were entered in the state show. This has been the practice for the past few years.

B. B. Freeman, pecan grower and nurseryman, Rt. 1, Ranger, was the leading winner of the Eastland County delegation with eight ribbons to add to his collection. He won first on both his Burketts and Western Schley entries. He got second on his Mahan, San Saba Improved and second on the heaviest pecans in the show, which incidentally was the Mahan entry which weighed out 29.9 nuts to the pound. He also won second on his Stuarts and the Success-Burkett cross and third on the nuts with the best kernel.

Ellis Cooper, Ranger, got second place with his entry of Western Schley nuts.

Bess Alexander, Pioneer, won first on his Halbert and third on his Western Schley.

The Carbon winner was Mrs. A. C. Underwood with first on her Onliwon and second on her Halbert pecans.

All three places for the heaviest seedlings were from the county with B. M. Bennett, Gorman, first; H. Capers, Gorman, second and N. B. Eaves, Carbon, third. Eaves also won third on the seedling nuts with the highest percent kernel.

Wayne Thurman, Cisco, got second on his nuts with the highest percent kernel, second on his entry with the best kernel, third on his Eastern Schley and third on the San Saba Improved variety.

Guy Parker, Eastland, with his seedling entry, got second on the best shelling nut and second on one with the highest percent kernel for seedlings.

Martha Wende, Cisco, got first place on the nuts with the best kernels with her Eastern Schley entry.

Pecan growers at their annual spring field day will determine where the county show will be held in December. The county show for the past three years has been held in Cisco in December.

Methodist Church

Rev. John Mood, Pastor
 Sunday School 10:00 a. m.
 Morning Worship 11:00 a. m.
 Youth meeting 6:00
 Evening Services 7:00 p. m.

Church of Christ

We invite you to come be with us each Lord's Day.
 Jimmie Shearer Minister
 Bible Study 10:00 a. m.
 Preaching 11:00 a. m.
 Lord's Supper 11:40 a. m.
 Young people's class 6:30 p. m.
 Preaching 7:30 p. m.

Grass Project Will Be Held On March 8

All farmers and ranchers who are interested in grass developments and who feel a need for help in their development programs were invited to attend a field day tour of the B. B. Hickman ranch four miles west of Rising Star on March 8.

Hickman, who is chairman of the board of supervisors of the Upper Leon Soil Conservation District, has announced that the problem of developing Cross Timbers brushland into high producing grassland on a profitable basis will be discussed on the tour. Practical application of development procedures will also be stressed.

Sale of Auto Plates Lags Behind Last Year

Car owners of Eastland County were reminded that March 31 is the deadline for purchase of 1956 license plates. According to the county tax collector's office, sales are lagging far behind last year's total at this date. Passenger car, commercial, farm and trailer licenses may all be bought at the license sub-station at the Chamber of Commerce office in Cisco, or at the county office at the court house in Eastland.

To avoid delay, license purchasers should bring with them both last year's receipt and the certificate of title to the vehicle for which the licenses are being bought. It is necessary to have these two papers before the new licenses will be issued.

Drought Feed Is Still Available

Walter T. McKay, state director of Farmers Home Administration has announced that FHA for drought feed aid through County Committees are being authorized to accept applications.

This applies to all presently designated counties, McKay stated, and represents an extension of the program where it is now in effect in 87 Texas Counties.

This extension includes Eastland County, according to Homer P. Cole, local FHA County Supervisor.

The strait connecting the upper and lower New York bay is called the Narrows.

Commission in planning a disaster defense for Cisco. Details of the planning will be announced later.

Lightning damages or destroys an average of about \$18,000,000 worth of property each year.

King Theatre

Gorman, Texas
 Thursday Friday
 "Three Stripes In The Sun"
 Phil Carey
 Dick York

Saturday
 "The Man Behind The Gun"
 Randolph Scott
 plus "Spills For Thrills"

Sunday Monday
 "Glory"
 Margaret O'Brien

Tuesday Wednesday
 "Human Desire"
 Glenn Ford
 Broderick Crawford
 Family nights, 50c for whole family

Dixie Drive-In

Hi-way 80-2 mi. east of Eastland
 Box office opens 7:00
 First showing 7:30
 2nd showing 9:30
 Admission 50c
 Children under 12 Free

Fri-Sat
 "The Kiss of Life"
 Claudette Colbert
 Barry Sullivan

Sun-Mon
 "To Catch A Thief"
 Cary Grant
 Gene Kelly

Tuesday
 "Kiss Of Fire"
 Jack Palance
 Barbara Rush

Wed. Thur.
 "Night Freight"
 Forrest Tucker
 Barbara Fritton

Week End Specials

	Was	Now
Bath Towels 22x44	89	59
Guest Towels	49	36
Wash Cloth	19	15
All three for only 1.00		
	Was	Now
Hidden Domestic	22 1/2	17 1/2
New spring Los hose	1 00	69
Towels 20x40 reg.	49	3 for 1.00
81x99 Fieldcrest sheets	were 2 39	Now 1.88
Full size chenille Bedspreads reg 3.95	now 2 98	Blue, Brown, Rose pink, Red and Yellow

Higginbotham's Gorman, Texas

Specials

Good, clean used tires with tread from \$3 to \$6 each. Plenty of miles left in these tires. See us for new and used tractor tires, all sizes. We can put stem in your tractor tube when you want.

Jim Horton Tire Service
 Eastland, Texas

The Carbon Messenger Dated Thursday At Carbon Eastland County, Texas

Entered as second class matter at the Post Office at Carbon, Texas as under the act of Congress March 3rd 1879
 M. Dunn, publi

Fertilizer

Let us book your Fertilizer
 Mathieson and Armour Fertilizer
 Any Analysis
 Also Peanut Seed

Ranger

Peanut Company
 See Floyd Nunnally or Jim Hogan

CITATION BY PUBLICATION THE STATE OF TEXAS

To any Sheriff or any Constable with in the state of Texas—Greeting:
 You are hereby commanded to cause to be published once each week for four consecutive weeks, the first publication to be at least twenty eight days before the return day thereof; in a newspaper printed in Eastland County, Texas, the accompanying citation, of which the herein below following is a true copy.

Citation by Publication
 THE STATE OF TEXAS

For: Beatrice Denver,
 Defendant, Greeting.
 You are hereby commanded to appear before the honorable 91st District Court of Eastland County at the court house thereof, in Eastland, Texas, by filing a written answer at or before 10 o'clock a. m. of the first Monday next after the expiration of forty-two days from the date of the issuance of this citation, same being the 9th day of April, A. D. 1956 to plaintiff's

petition filed in said court, on the 1st day of February A. D. 1956 in this cause, numbered 22,215 on the docket of said court and styled Clyde Denver, plaintiff, vs. Beatrice Denver defendant. A brief statement of the nature of this suit is as follows, to wit:

This is a suit for divorce, as is more fully shown by plaintiff's petition on file in this suit.

If his citation is not served within 90 days after the date of its issuance, it shall be returned unserved.

The officer executing this writ shall promptly serve the same according to requirements of law and the mandates hereof; and make due return as the law directs.

Issued and given under my hand and the seal of said court at Eastland, Texas this the 23rd day of February A. D. 1956. Seal

Attest: Roy L. Lave Clerk 91st District Court, Eastland County, Texas
 By Laverne Key Deputy

The "Great Plague of London" in 1665 caused 68,596 deaths.

First Baptist Church

Rev. Roger Butler, Pastor
 Sunday School 10:00 a. m.
 J. E. Jackson, Superintendent
 Morning worship 11:00 a. m.
 Training Union 6:30 p. m.
 Evening worship 7:30 p. m.
 W. M. U. Monday 2 p. m.
 Prayer meeting Wed. 7:30 p. m.

Note: The Brotherhood will be glad to take the elderly people home from church for the asking, morning and night.

Notice

A large group of good used tires size 600x16. \$2 and \$4 each.
 Jim Horton Tire Service
 East Main Eastland

Notice

I have opened a Barber Shop in the building formerly known as Florence's Beauty Shop and will appreciate a share of your barber business.
 Floyd Jay, Gorman, Texas

Notice

See me for galvanized cisterns, all size and water pumps.—Waverly Massengale, Phone 755w2, Eastland.

Notice

Put your tractor in shape before it's time to plow. Our shop is equipped to do your tractor work from an overhaul job to a minor adjustment.
 New and used tractors.

Perkin's Implement Company Eastland, Texas

A New Room OVERNIGHT!

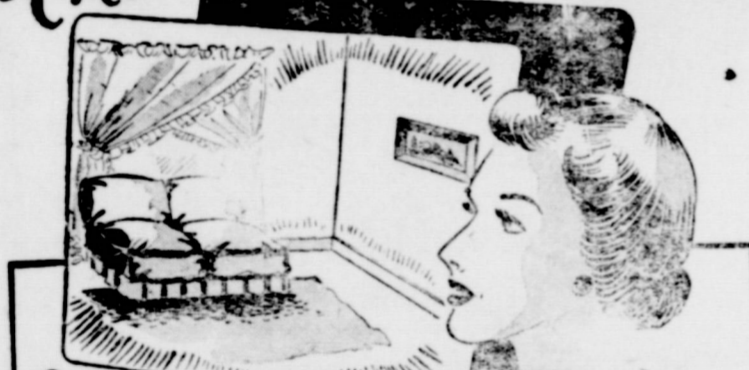

With ONE GALLON J.B. PAINT

EASY TO USE
 COSTS LESS THAN WATER PAINT
 WARM, MODERN COLORS
 OIL BASE FOR WASHABILITY
 ONE COAT COVERS OVER WALL PAPER, PLASTER OR CONCRETE PAINT

Paint that room this afternoon and you can hang your slacks in the morning—this is the new J.B. Paint. One gallon covers completely overnight. One gallon covers a full size room, and you can't be wrong because J.B. Paints are ready mixed.

RIGHT NOW IS A GOOD TIME FOR YOUR PAINTING

We have a large stock of Satin X Interior Also House Paint Hardware and Lumber
HANNA'S
 Hardware and Lumber

EASTLAND