

# The Carbon Messenger

Volume 48

Carbon, Eastland County, Texas, Thursday, January 14, 1960

Number 42

## Personals

Mrs. Sebe Vaughn left Sunday for Jackboro after receiving a message of the serious illness of her mother, Mrs. J. R. Turner. Mrs. Turner is at the home of her daughter, Mrs. Blanche King, and all the children are at her bedside.

Don Bennett and family of Sweetwater visited her parents, Mr. and Mrs. Luther Reese, during the past week end.

Mrs. E. L. Harris and daughter, Peggy, of Sweetwater spent the week end with her sister, Mrs. Marvin Hays, and family.

Mr. and Mrs. Clifford Gilbert spent Sunday in Dallas visiting their son, John Kent Gilbert, and family.

Mrs. Lee Weaver of Fort Worth visited relatives and friends here last week.

Among those from Carbon attending the singing convention in Rising Star Sunday were Mr. and Mrs. John Nicholas and Mary, Mr. and Mrs. W. E. Walker, Mr. and Mrs. Henry Lovell, Mr. and Mrs. H. A. Tyrone, Claudette Guy and Jim Hogan.

Glenn Ford and family of Austin visited Mack Stubblefield and family and Mrs. C. M. Burnett last week end.

Mr. and Mrs. E. Dunn of Eastland visited their daughter, Mrs. Dulan Sandlin, and friends here Monday.

Mrs. Thelma Proctor of O'Donnell spent Monday night with Mrs. Georgia Davis.

Mr. and Mrs. W. E. Walker, who purchased the home of Mrs. Lee Weaver several months ago, are now occupying the place having moved in awhile before Christmas. The house, formerly known as the W. W. Speer home, has undergone extensive remodeling to the interior.

Major Jack Gilbert of Omaha, Neb., Seth Gilbert of Corsicana and Mr. and Mrs. Floyd Gilbert of Gorman visited Mr. and Mrs. H. R. Gilbert last week.

## Singing To Be In Gorman Sunday

The regular 3rd Sunday singing will be held in Gorman Sunday afternoon beginning at 2:00 o'clock at the Congregational Methodist Church.

The public is cordially invited to attend.

## Sunshine Club to Meet

The Sunshine Club will hold its regular meeting next Tuesday, January 19, in the home of Mrs. Edd Ramsey. All members are urged to attend and visitors are always welcome.

## Basketball News

The Carbon High School boys and girls entered the Desdemona tournament last week. In their games with Desdemona the Carbon girls won 33 to 23. Kay McDaniel with 15 points and Ruby Rasberry with 14 were the high scorers. Our boys also won their game 55 to 20. High point men were May 10 and Jackson 8.

The Carlton girls defeated our girls 42 to 31. Mary Been high point with 13 and Rasberry 11. Carlton also defeated our boys 67 to 53. Bryant and Taylor were high point men with 13 and 16 respectively.

The junior girls won in the Olden tournament by defeating Eastland 30 to 8. Our boys were defeated early in the tournament.

The high school boys and girls played Desdemona there Tuesday night in their first conference game of the season. Our boys lost by the small margin of 47 to 43, with Bryant 16 and Taylor 13 points. Our girls won 38 to 34, Ruby Rasberry having 22 points and Mary Been and Kay McDaniel 8 points each.

Our teams meet Olden in the local gym Friday night, Jan. 15, in their first conference game to be played at home. Bring the family and enjoy these home games.

About one-third of the world's total coffee consumption is used by the people of the United States.

Eighty-two per cent of the nation's people, 12 years and over, read a newspaper on an average day.

## Discrimination Is Seen In Proposed New USDA Rules

LUBBOCK — Discrimination against West Texas farmers and great economic loss to the region will result if new regulations proposed by the U. S. Department of Agriculture are put into effect, according to Dr. W. L. Stangel, chairman of the Agriculture and Livestock Committee of the West Texas Chamber of Commerce.

Dr. Stangel, also dean emeritus of Texas Technological College, said that new regulations proposed by the USDA's Commodity Stabilization Service would mean a loss of millions of dollars to the West Texas economy.

Under attack by the USDA is the long-time practice by West Texas cotton and grain farmers of "skip-planting." The practice varies from farm to farm, but involved is planting two to four rows in a crop then skipping four rows.

"Greater use of available moisture and better conservation of our soil results from this beneficial practice," Dr. Stangel points out. "This practice is unnecessary in regions of greater rainfall," he said.

Regulations now under study by the USDA would count the unplanted rows as well as the planted rows unless as many as eight rows are planted consecutively. Since 1954, the minimum number of rows which could be skipped has been four.

The West Texas Chamber of Commerce office in Abilene is asking the Department of Agriculture in Washington not to impose the new regulations until adequate notice has been given to farmers and public hearings held. The only public notice to date, according to WTCC spokesman, has been an item in the "Federal Register" of December 18, which is three days after the referendum for cotton farmers.

## Job Exams For Office Workers Slated By Gov't.

A new examination for stenographers and typists has been announced by the United States Civil Service Commission, with new standards for qualification and higher pay for those qualified to do better-than-average work. Typist positions will be filled at grade GS-2 and GS-3, \$3,255 and \$3,495 a year; stenographer positions at grade GS-3 and GS-4, \$3,495 and \$3,755 a year. Jobs are available in Federal agencies in Washington, D. C., and throughout the United States.

The new standards will be in effect in all parts of the country. Applicants will apply and take the examination in the area where they live; however their eligibility will be good in any area where they wish to be considered for employment.

Under the new standards, all applicants must pass a written test covering verbal abilities, a clerical aptitude test which includes questions in arithmetic, and a timed typing test. Applicants for stenographer jobs must also take a stenography test with dictation at the rate of 80 words a minute. Persons with no previous experience who make a passing score in the tests will be eligible for typist jobs at grade GS-2 or stenographer jobs at grade GS-3. Those who pass the tests with a higher score and who have had one year of pertinent experience will be eligible for typist jobs at grade GS-3 or stenographer jobs at grade GS-4. A sufficiently high score on the verbal abilities test or appropriate college study may be substituted for the required year of experience.

Full details concerning the requirements for these positions

## Peanut And Cotton Growers Approve New Price Supports

The U. S. Department of Agriculture recently announced that peanut and cotton growers have approved the use of marketing quotas for the peanut crop to be produced in the next three years, and the cotton crop for 1960.

In the preliminary tabulation of votes in the Dec. 15 peanut referendum, 94.19 per cent of the 32,731 growers voting approved continuing quotas for another three-year period.

While legislation requires that the Secretary of Agriculture proclaim a peanut marketing quota each year regardless of the supply the quotas may not go into effect unless approved by at least two-thirds of the growers voting in a referendum on the question.

Peanut marketing quotas have been in effect since 1949. The last previous peanut quota referendum was held in December, 1956, when 93.5 per cent of the votes were in favor of quotas for the three following years. Since the

peanut growers now have approved quotas for another 3-year period, it will not be necessary for them to vote again before 1962.

Preliminary returns indicate that growers of both upland and extra long staple cotton approved marketing quotas for the 1960 crops in referendum held throughout the Cotton Belt December 15.

Of the growers voting, early results show that 95.2 per cent approved quotas for the 1960 upland cotton crop, and 85.2 per cent approved quotas for the 1960 crop of extra long staple cotton. These results compare with favorable votes a year ago of 92.2 per cent for upland and 88.5 per cent for extra long staple of the 1959 crop.

Since quotas on both types of cotton have been approved by more than the necessary two-thirds of the growers voting, marketing quotas will continue in effect for next year's cotton crops.

Growers who exceed their applicable farm acreage allotments being subject to penalties on the farm's excess production. Price support will be available to growers who comply with the farm's acreage allotment for the particular kind of crop.

## Nance Named To Head Gonzales Group In County

G. R. (Pete) Nance, Cisco, is serving as Eastland County representative of the Texas Rehabilitation Center, Gonzales Warm Springs Foundation.

As a county representative, he is a part of the state-wide organization of men and women dedicated to serving disabled Texans of all ages, races and beliefs through comprehensive rehabilitation at Warm Springs. It was reported by the organization.

The Texas Rehabilitation Center depends largely upon public contributions to its program of treating persons left handicapped by such diseases and accidents as muscular dystrophy, cerebral palsy, multiple sclerosis, polio, fracture of spines and spinal cord injuries, brain damage, arthritis, strokes, and birth defects. Treatment is given regardless of the person's ability to pay.

At TRC, rehabilitation treatment is carefully prescribed for the individual patient by the medical director. The goal for each patient is maximum rehabilitation — physically, psychologically and socially — so he can live and work to the best of his ability.

and instructions for applying for the written test are given in civil service Announcement 215 and its local supplements.

Announcements and application forms may be obtained at the Cisco Post Office or from the U. S. Civil Service Commission, Washington, D. C.

## Tom Creighton Enters Race For State Senate Post

Tom Creighton of Mineral Wells, county attorney of Palo Pinto County, this week authorized *The Messenger* to announce his candidacy for the office of State Senator from the 22nd Senatorial District.

Mr. Creighton, whose wife accompanies him, said, "We are stopping only at the newspapers in each community to make our announcement. Later on we will issue a formal statement concerning my candidacy and will visit the voters of the district. It will be our purpose to see every voter that we can possibly reach and make a personal solicitation. Meanwhile we shall deeply appreciate your consideration of my candidacy and your influence in my behalf."

It is only 18 miles across the English Channel from Dover, England to Calais, France.

## Shoe Sale

Balance Of Shoe Stock  
To Be Sold At Less Than 1-2  
Price Some 200 Pair Broken sizes  
To Select From Friedman-Shelby  
Quality.

Drop In And Check For Sizes

Carbon Trading Company

## Friday and Saturday

## Specials

Tide Regular Size	29c
Niagara Starch	19c
Bacon Tall Korn lb	39c
Vel Beauty Bar 1 for	19c
Salad Waters Crackers lb	25c

Carbon Trading Company

### Vets Questions And Answers

Q — I know World War II veterans have a GI loan deadline coming up on July 25, 1960. Must a veteran's GI loan arrangements be all completed by then?

A — No. That deadline is for making application for a GI loan. If World War II veterans apply by July 25, 1960, they have another full year in which to complete loan arrangements.

Q — According to a GI insurance dividend statement just received, I have a substantial dividend credit with the VA. Will I still continue to receive premium-due notices, or will premiums be taken out of my accrued dividends?

A — You will continue to receive premium-due notices, as be-

fore. Dividend credits are used by VA only to prevent lapse of a policy. Premium notices are not suspended where there are dividend credits.

Q — I am the beneficiary of my veteran-husband's GI insurance policy. He owed a few bills at his death, which I intend to pay. Meanwhile, do these creditors have any right to seize the GI insurance policy to get their money right away?

A — No. Proceeds of a GI insurance policy are exempted by law in your case from any claims of creditors. The proceeds may not be seized or attached to pay your husband's debts.

COPPER — Both copper and brass are hard metals and can be treated much alike. Use polishes on them which are more abrasive than the polishes for softer metals.

### EASTLAND NATIONAL BANK "On The Square"

Member F. D. I. C.

Eastland, Tex

### Be Sure To Get Our Prices On Admiral Freezer

Serviceable And Dependable

Several sizes to choose from

Come in and see these new  
Freezers and Refrigerators

And Get Our Low Prices

### Cisco Locker Plant

Locker Rental & Meat Processing

Cisco

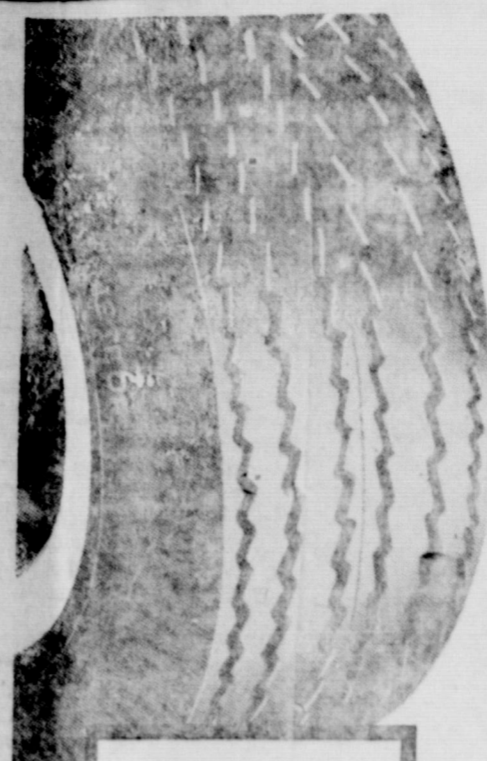

**NEVER BEFORE SUCH LOW PRICES ON STAR NYLON TIRES!**

*Star*  
**METEOR**  
**11-24**

BLACK TUBE TYPE  
6.70 x 15 . . . PLUS TAX  
AND RECAPABLE TIRE

#### GUARANTEE

1. Guaranteed against all road hazards, including impact breaks, cuts, blow-outs, etc.
2. Guaranteed for tread life against defects in materials and workmanship.
3. Guaranteed to give you satisfaction.

**100% DUPONT NYLON CORD**

Resist impact damage, resist heat damage, resist moisture damage.

- ★ **FREE INSTALLATION**
- ★ **EASY BUDGET TERMS**

Here is the opportunity of the year. New Nylon Star Meteor tires at amazingly low introductory prices. This offer won't last long . . . come in right away!

### Burns Tire Service

Texaco Service Station Hiway 80 Cisco Tex

#### Watch Repair

Let me repair your watch or jewelry. Parts for most any make of watch, also a large selection of jewelry.

The Time Shop  
Oran Justice, Owner Gorman

#### Village Hotel Coffee Shop

Eastland, Texas

E. R. Overstreet, Mgr.

Invites you to visit them when in Eastland. Newly remodeled, Open daily from 5 a. m. to 9 p. m. "Our specialty is good food all times."

#### Barber Work

See us for satisfactory barber work, Courteous service at all times and your business appreciated.

Codye Carter at Village Hotel in Eastland

Like to Save Money?

# GAS

Clothes Drying can add as much as \$24.96 a year to your piggy bank!

RCA WHIRLPOOL Imperial Mark VII Dryer for '60

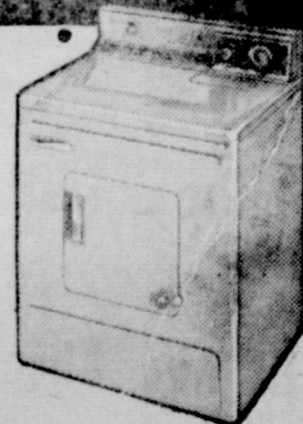

Or, it can keep you supplied with Chanel No. 5, for free (unless you bathe in it, of course!). But no matter whether you spend it or save it, you'll have nearly \$25 that you wouldn't have, using anything but economical Gas for clothes drying! See a Gas appliance dealer and start your "perfume account," right away.

fuel for a growing empire **Pioneer Natural Gas Company**

## Tractor Tire Buys

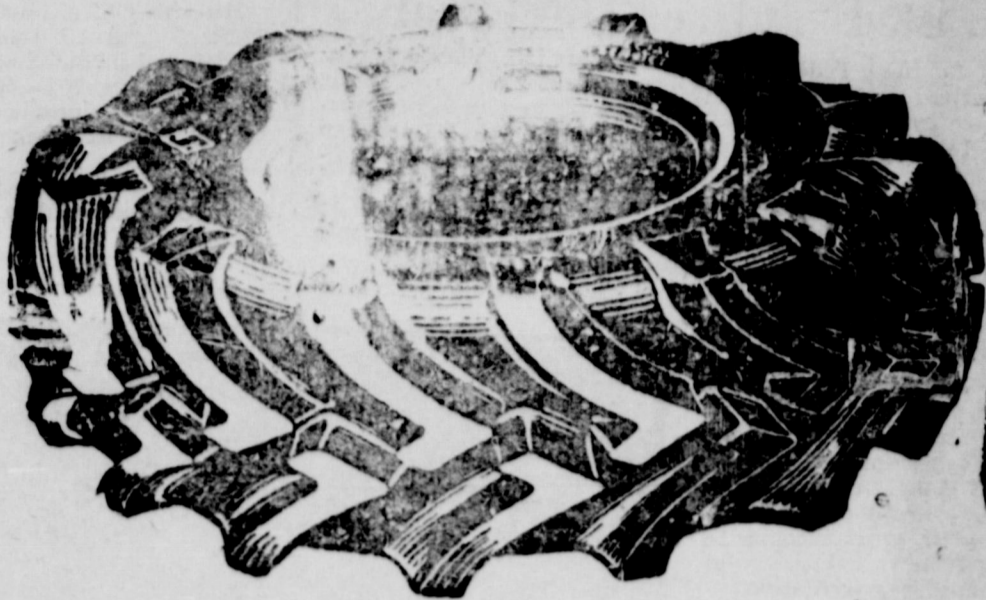

Plenty of New Tractor Tires in Stock  
To fit Most Wheels

We Can Repair Any Size Tractor Tire & Tube  
24 Hour Service At Reasonable Prices

Right Now We Have About 20 High Tread Used 12x38 6 Ply Tractor Tires Ready To Go A

**25'00 Each**

### Jim Horton Tire Service

Your Seiberling Dealer

East Main St.

Eastland Texas

### Church Of Christ

Bible Study 10:00 a. m.  
Preaching 11:00 a. m.  
Lord's Supper 11:40 a. m.  
Preaching 7:30 p. m.  
Wed. Bible Class 7:00 p. m.  
You are invited to be with us at these services.  
Milton Underwood, Minister

### Methodist Church

Rev. Royce Gilmore, pastor  
Services 1st, 2nd and 3rd Sundays  
Sunday School 10:00 a. m.  
Morning Worship 11:00 a. m.  
Youth meeting 6:00 p. m.  
Evening Services 7:00 p. m.  
W.S. C.S. 2:30 p. m. Mon.  
Prayer meeting 8 p. m. Wed.

### First Baptist Church

Rev. Roger Butler, Pastor  
Sunday School 10:00 a. m.  
J. E. Jackson, Superintendent  
Morning worship 11:00 a. m.  
Training Union 6:30 p. m.  
Evening worship 7:30 p. m.  
W. M. U. Monday 2:00 p. m.  
Prayer meeting Wed. 7:30 p. m.

Note: The Brotherhood will be glad to take the elderly people home from church

### Farmers Asked To File SS Accounts

This is a good time for local farmers to make certain they have correct social security numbers for all their employees R. R. Tuley, Jr., manager of the Abilene social security office, said today.

He added, "Farm wages are reported on a yearly basis. The report covering employees who worked in 1959 must be filed with the Director of Internal Revenue during January 1960." The report must be filed for:

- (1) Any employee who was paid \$150 or more in cash wages during the year; or
- (2) Any individual who worked on 20 or more days in 1959 for cash wages figured on a time basis (for instance, by the hour, day, week, etc.) regardless of the total earnings for the year.

There was a sharp increase in the number and quality of reports filed by area farmers last year. Correct and complete reporting helps guarantee that the employee receives full social security credit for the work he has done.

When a white snip on a horse's face increases in size to include part of the lower lip, it is called a "chin spot."

"Keno" came from the gambling game of the same name, and cowboys often use the word to mean everything is all right.

### Complete Modern Funeral Home

Including New Chapel

Available Day or Night

### Higginbotham Funeral Home

Phone 11 Night Phone 243

Gorman, Tex

## Furniture

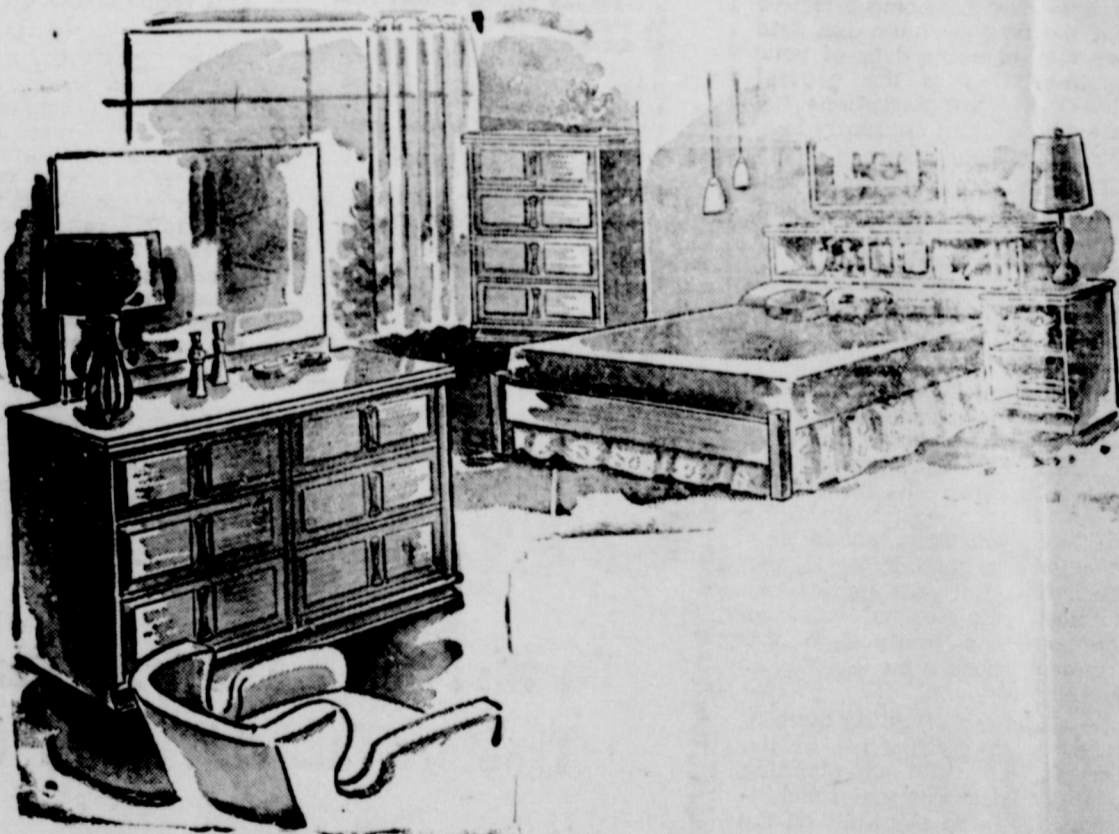

3 Bed Room Suites Triple Dresser Book Case Bed  
Regular 149.50 Now 129.50

Dining Room Suite China Closet 6 Chairs Blond  
Walnut Drop Leaf Table Reg. 219.50 Now 169.50

### Higginbothams

Gorman, Texas

### Ambulance Service

Air Conditioned by Refrigeration

Wylie Funeral Home

Dial HI 2-2333

Cisco

### Duunlop Tires

Complete Tire Service for  
Farm Commercial Passenger  
Truing and Balancing — \$2.00 per Tire  
Guaranteed used tires — All sizes \$1.50 and up  
Highest trade-in allowance for your old tires  
Custom Retreading 4 tires in 6 hours

O. K. Rubber Welders

Cisco Texas

### Used Cars

See us for the best Used Car

Buy In Town

Also expert mechanics in our Shop

Hood King Motor Company

Eastland, Texas

**Friday And Saturday  
Groceries & Meats**

# Specials

**Pure Pork Sausage lb 56c**  
**Peaches large can 30c**  
**Cheer large Size 35c**  
**Scott Tissue 2 for 25c**  
**Oranges lb 15c**

**We Appreciate Your Business**

## Hogan's Grocery And Market

Visit Our Softgoods Display

Khaki is a Hindustan word meaning "dust colored."

**For Your Tractor**

A complete stock of front and rear tires at lowest prices plus over 100 used tires  
 Jim Horton Tire Service

**High School Basketball Schedule**  
 Boys and Girls:  
 District play starts Jan. 12  
 J. n. 12, De demona there  
 " 15, Old n here  
 " 19, Carlton here, non district  
 " 22, Gorman there  
 " 26, Rising Star here  
 " 29, Desdemona here  
 Feb 2 Old n there  
 " 9 Gorman here  
 " 12, Rising Star there

**Steel Cisterns**

We have steel cisterns and water pumps. Get our prices before you buy.—Waverly Massengale, phone 755-W2, Eastland.

**NOTICE—** Save up to 50 percent on renovating your old mattress at the bedding headquarters. If they're Western-Bilt they're guaranteed. Bedding at Factory To-You prices. Western Mattress Co., San Angelo, Texas. Call 2461 Carbon, and leave address

**Laundry Service**

Automatic coin operated washers and dryers open 24 hours every day  
**WASHERS 20c per load**  
**DRYERS 25c for 2 washer loads**

**LAUNDROMAT**  
 In Old Tip Top Cafe Bldg.  
 Eastland, Texas

**Political Announcements**

The Carbon Messenger has been authorized to announce candidates for public office in the Democratic first primary election May 7 as follows:

**For Sheriff:**  
 J. B. Williams, re election  
 Lee Horn  
 W. E. (Bill) Reid

**For Tax Assessor-Collector:**  
 J. C. Allison, re election

**For State Representative 76th District:**  
 Paul Brashear, re election

**For State Senate 22nd Dist.**  
 Tom Creighton  
 Palo Pinto County

The first Postal Savings Bank in America was opened in 1911.

Queen Victoria of England reigned from 1837 to 1901.

Jade is a green material found in talc, or mabnestium silicate.

A crab's teeth are in its stomach.

Bamboo is a grass which grows to a height of 50 or 60 feet.

The English Channel lies between Great Britain and France.

There are approximately 5,000 honey bees to the pound.

A person married legally the second time is a digamist.

Cairo, Egypt is called the "Mother of the World."

Honey bees are sold by the pound.

**Dr. C. M. Cleveland**  
**OPTOMETRIST**  
 First Door So. of Postoffice  
 Cisco, Texas

**Notice**

You will find the largest stock of Seiberling tires at the Jim Horton Service Station in Eastland to be found between Abilene and Fort Worth. Whatever kind of vehicle you drive, regardless of make or model, when in need of tires drive by his tire store and they will fix you up with new or used tires. The re-capping department is of giant size and tires of most any size may be handled. If its tires you need, see Jim Horton

**See Us For Your  
Cleaning & Pressing  
Needs**

**Expert and Courteous  
Service At All Times**

**Pool**  
**Dry Cleaners**  
 EASTLAND, TEXAS

**The Carbon Messenger**  
 Dated Thursday At Carbon  
 Eastland County, Texas  
 Entered as second class matter at  
 the Post Office at Carbon, Texas  
 as under the act of Congress  
 March 3rd 1879  
 W. M. Dunn, publisher

## Requirements Of Federal Income Returns Listed

Requirements for filing Federal income tax returns for 1959 were announced here by Arthur E. Fogle, Jr., of Internal Revenue Service.

To sum it up — "most people with \$600 or more of gross income for 1959 must file a return with Uncle Sam," Mr. Fogle said.

Every citizen or resident of the U.S.A. — whether adult or minor — who had \$600 or more gross income in 1959 must file; if 65 or over, \$1,000 or more.

"However," Mr. Fogle continued, "if you're self-employed, you file a return if your self-employment income was \$400 or more, even though your gross income was less than \$600."

The Revenue representative added these potent points: A person with income of less than these amounts should file a '59 return to get a refund if tax was withheld . . . A married person with income less than her (his) own personal exemption (s) should file a joint return with husband or wife to get the smaller tax or larger refund for the couple . . . Members of Armed Forces should give name, service serial number, and permanent home address.

Area taxpayers are urged to file their returns for '59 with their IRS District Director as soon after January 1, 1960, as possible.

"Although the filing deadline is April 15, folks who wait until the last minute find it more difficult to get technical help the nearer the final day approaches."

"Also," Mr. Fogle said, "last minute filers make more costly errors in their returns."

Checks or money orders for any tax due should be clipped, not stapled, to the return and should be made payable to the "Internal Revenue Service."

Taxpayers with technical problems may have them solved by phoning IRS at OR 4-9146, or by visiting their office at 289 Pine St., Abilene.

Special taxpayer assistance day is every Monday, 8:30 to 12:30.

## Questions & Answers

**Q —** I have been totally disabled for six months and have applied for a waiver of premiums on my GI insurance policy. What will be the effective date of a waiver?

**A —** If your claim is allowed, the waiver will become effective as of the first premium-due date after the beginning date of your disability. This is the general rule. There are exceptions for those who wait an unusually long time before applying.

**Q —** I am a World War II veteran. May I get VA outpatient medical treatment for a nonservice-connected disability?

**A —** No. Outpatient medical care by VA generally is for the treatment of service-connected conditions only.

**Q —** I applied to VA by letter for disability compensation, and received an application form to be filled out. Is there a time limit on mailing this form back to VA?

**A —** If you want VA to consider your original letter as the effective date of your application, the form you received must be completed and returned to VA within one year from the date it was sent to you.

**Q —** I have a disability directly traceable to my service in the Korean War and I am planning to apply for vocational rehabilitation. Is there any limit on the amount of training I may receive?

**A —** You may train for as long as is necessary to rehabilitate you, up to a maximum of four years.

**Q —** I am eligible for a VA grant for a "wheelchair house," but I already have purchased a home of my own. Could I use this grant to pay off my mortgage?

**A —** Yes. A "wheelchair housing" grant may be used to pay off the indebtedness of a home which you already have acquired.

**Q —** Is it possible for a disabled "peacetime" veteran to draw VA compensation at wartime rates?

**A —** Yes — if the disability resulted from extra-hazardous service, as, for example, participation in simulated warfare, the veteran may be eligible for compensation at wartime rates.

## Farm Census To Give Statistics For This County

The Census of Agriculture, now under way in Eastland County, will bring up to date farm statistics last collected in 1954, when the farm census revealed the following facts:

The value of products sold in 1954 by farm operators was \$3,691,701.

The value of all crops sold was \$1,148,380 and included \$1,089,653 for field crops, \$14,367 for vegetables, \$41,930 for fruits and nuts, and \$2,430 for horticultural specialties.

The value of all livestock and livestock products sold was \$2,543,246 and included \$343,208 for dairy products, \$656,260 for poultry and poultry products, and \$1,543,778 for livestock and livestock products.

The value of forest products sold from the county's farms was \$75.



## Easy TV Supper Features Chicken Cutlets With Cranberry-Apple Relish

Both the Chicken Cutlets and the Cranberry-Apple Relish for this TV Supper can be made ahead of time. At mealtime the Chicken Cutlets are fried to a piping hot golden brown while the sauce and the asparagus (or other favorite vegetable) are heating. Treat yourself to a real lazy and relaxing evening by serving this meal on paper plates or trays and end dish washing worries for the evening! You'll have fun fixing and serving this meal. You may want to treat your friends to this TV supper idea whenever they come around and you don't want to stay in the kitchen!

**CHICKEN CUTLET WITH EASY SAUCE,**  
 Green Olive Garnish  
 Buttered Hot Asparagus  
**CHILLY CRANBERRY-APPLE RELISH**  
 • Hot Bread Sticks  
 • Ginger Cookies to Pass

**INGREDIENTS FOR CHICKEN CUTLETS**  
 1-1/8 cups water  
 1 teaspoon salt  
 2/3 cup uncooked white rice  
 7 cups finely diced cooked chicken  
 1 tablespoon chopped onion  
 1 teaspoon grated lemon rind  
 1/2 teaspoon salt  
 2 egg yolks  
 2 egg whites, slightly beaten  
 1 cup fine cracker crumbs  
 Cooking fat for frying cutlets  
 1, 10 1/2 oz. can condensed cream of chicken soup  
 1/2 cup water

**INGREDIENTS FOR CRANBERRY-APPLE RELISH:**  
 2 cups cranberries  
 2 apples, pared and cored  
 1 orange  
 1 lemon  
 1/2 cup beet or cane sugar

**METHOD FOR MAKING CHICKEN CUTLETS:** Put the water, salt and rice in a 2-quart saucepan and bring to a vigorous boil. Turn the heat as low as possible. Cover the saucepan with a lid. Leave over this low heat for 14 minutes. Turn off heat. Leave lid on for 10 minutes. Add the chicken, onion, lemon rind, salt, pepper and egg yolks to the rice and mix thoroughly. Separate the mixture into 6 equal portions of 1/2 cup each. Press into balls. Chill. Cover if mixture is left in refrigerator more than two hours. Press the rice and chicken mixture together firmly and shape into "pork chop shaped" cutlets.

Dip cutlets first into the egg whites, then into cracker crumbs. Chill. Fry, in a skillet of hot fat, cooking one side to a golden brown before turning. Serve hot with a sauce made by heating together the chicken soup and water. The cutlets may be kept hot for about 30 minutes by placing them uncovered in a 250° F. oven.

This recipe makes 6 cutlets.

**METHOD FOR MAKING CRANBERRY-APPLE RELISH:** Put cranberries and apples through a food chopper. Quarter oranges and lemon, removing seeds and put through food chopper. Add to the cranberry-apple mixture. Mix in the sugar. Chill in the refrigerator before serving. This relish may be stored in the refrigerator for several weeks. Pass the cranberry-apple relish or serve on the tray with the cutlets.

# Close Out

**On All Prior Model New Case Tractors Take Advantage Of Our Bonus Deal**

**300 Extra Trade-In, Your Old Tractor Will Probably Make Your Down Payment**

**Convenient Budget Terms**

# Reed

**Implement Co. Rising Star**