

T
H
E

PLAINS PRIDE

Plains Library
Box 419
Plains, TX 79255

PLAINS, YOAKUM COUNTY, TEXAS

VOLUME 8, NUMBER 19

WEDNESDAY, AUGUST 12, 1992

30¢



RABE RABON of Mansfield, the 1990 World Champion Calf Roper, took first place with 9.64 time, winning \$1427.63 and a belt buckle, which was presented by Plains Rodeo Secretary Donna Bowers.



JIM CLOWE of Artesia, NM is presented the Saddle Bronc Belt Buckle by Michelle Lowe, County Rodeo Secretary.



CINDY SMITH of Hobbs, NM, winner of the Barrel Race Buckle, and Tim Bowers, Roping Club Director.

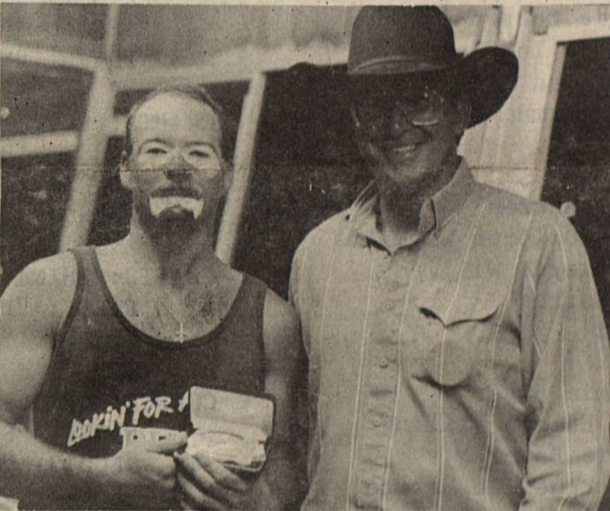

LOREN BENNETT of Alvarado pictured with Tim Bowers, director of Yoakum County Roping Club. Bennett was winner of the Bareback Buckle.



1992 RODEO QUEEN AMANDA KONCABA was awarded her title during the last performance of this year's Reunion Rodeo held Saturday, Aug. 1. With her are runners-up, Jodi Gayle and Kim McClure; and 1991's Rodeo Queen Jennifer Day. Selling the most tickets, Miss Koncaba sold 2,658; Kim McClure, first runner-up sold 1,555; and Jodi Gayle, second runner-up sold 1,316. Winner of the saddle was Billy Boiles of Denver City.

Amanda Koncaba Is Rodeo Queen

Amanda Koncaba was crowned 1992 Rodeo Queen at the annual Yoakum County Reunion Rodeo Saturday, Aug. 1. Kim McClure was first runner-up; Jodi Gayle, second runner-up. The girls sold 2,658, 1,555 and 1,316 tickets, respectively.

Lucky winner of the saddle was Billy Boiles of Denver City.

Rodeo Results:

Bareback - 1st, Loren Bennett, 68 points, \$206.80 winnings; 2nd place, Lee Tibbs, 67, \$155.10 and 3rd, Laura Bonds, 66, \$108.10.

Calf Roping - 1st, Rabe Rabon, 9.64 time, \$1427.63; 2nd, James Doss, 9.80, \$1,163.24; 3rd, Carl Hopkins, 10.65, \$951.74; 4th, Tommy Smith, 10.78, \$687.38; 5th, Randy Bomar, 10.81, \$528.75; 6th, Randy Ogden, 10.86, \$264; 7th, Rocky Tivis, 11.20, \$158.63; 8th, Ross Kirkas, 11.26, \$105.75.

Saddle Bronc - 1st, Jim Clowe, 74, \$338.40; 2nd-3rd tie, 70, \$211.50 each; 4th, Justin Lane, 69, \$84.60.

Steer Wrestling - 1st, Kirby Kaul, 4.07, \$227.48; 2nd, Keith Berkenfield, 4.99, \$170.61; 3rd, Jason Lahr, 7.48, \$118.91.

Barrels - 1st, Cindy Smith, 19.156, \$545.20; 2nd, Karen Smith, 19.224, \$451.20; 3rd, Kris Tadlock, 19.292, \$337.20; Loressa Edmonson, 19.356, \$263.20; 5th, Melanie Graf, 19.404, \$169.20; 6th, Mindy Morris, 19.412, \$94.

Team Roping - 1st, John Bland and Kirt Jones, 6.68, \$915.80 each; 2nd, Jack Stevenson and Jackie Stevenson, 6.78, \$758.02 each; Jack Stevenson and Wayne Folmar, 7.35, \$600.12 each; 4th, Billy Stevens and Flynn Farris, 7.38, \$442.17 each; 5th, Kevin Huddleston and Cliff Tippet, 7.51, \$284.26 each; 6th, Guy Miller and Shotgun Passing, 8.34, \$157.92 each.

Bullriding - 1st, Keith Adams, 77, \$526.80; 2nd, Ruben Chavez, 75, \$394.80; Travis Sullivan and Dean Puckett, split 3rd and 4th, 72, \$197.40 each.

Ladies Breakaway Roping - 1st, Tina Sherrod, 3.77, \$582.80; 2nd and 3rd split, Lari Dee Guy and Regina Lewis, 4.04, \$364.24 each; 4th, Kody Newman, 4.97, \$145.70.

Novice - 1st, Loyd Meek, 64, \$84.60.

Joe Pierce and Tom Bowers were winners of local membership team roping. Danny Williams and Lester Kerrick, membership ribbon roping.

Yoakum County Art Association Annual Show And Sale

July 29-August 1, 1992

JUDGE: Jo Beth Gilliam - Lubbock

BEST IN SHOW: "Guitarist" - Jo Inabnet

BEST IN CRAFTS: "Rose Vase" - Wilma Powell

BEST IN PHOTOGRAPHY: "Behold The Power" - Sue Holder

PEOPLE'S CHOICE AWARD - "Blondie's Antiques" - Ann Hartman.

DOOR PRIZE WINNERS - Johnye Conner and James Warren

ORIGINAL LANDSCAPE:

FIRST: "New Mexico Fall" - Dolores Williams
SECOND: "Blondie's Antiques" - Ann Hartman
THIRD: "The Herd Watches" - Ann Hartman
H M: "Spring Solitudes" - Shirley Follis
H M: "Sunset Seascape" - Dolores Williams

ORIGINAL STILL LIFE:

FIRST: "Roses and Wine" - Lucille Faulkenberry
SECOND: "Fruit of the Vine" - Betty Estep
THIRD: "Cotton, Cotton" - Lucille Faulkenberry
H M: "Two Favorites" - Suzy Pal

ORIGINAL ANIMAL PORTRAIT:

FIRST: "Neck N' Neck" - Jo Inabnet
SECOND: "Front Porch Sentinel" - Margie Barron
THIRD: "Sentry" - Shirley Follis
H M: "Hoot N'Hoot" - Betty Estep

ORIGINAL PORTRAIT:

FIRST: "Mescalero" - Jo Inabnet
SECOND: "Sombreros" - Margie Barron
THIRD: "Santa Fe Square" - Jo Inabnet
H M: "Piggy Back" - Ann Hartman
H M: "50 Good Ones" - Ann Hartman

ORIGINAL MINIATURES:

FIRST: "Hen Party" - Margie Barron
SECOND: "Santa Fe Beauty" - Dolores Williams
THIRD: "Texas Flowers" - Dolores Williams
H M: "Geraniums" - Margie Barron
H.M.: "Autumn Splendor" - Betty Estep

CLASSWORK & COPIES: LANDSCAPE

FIRST: "Arroyo Seco" - Jimmie Bayer
SECOND: "Country Colors" - Eileen Fillipp
THIRD: "Adobe Gate" - Jimmie Bayer
H M: "McKittrick Park" - Marguerite Barron
H M: "Tres Ritas Adobe" - Jimmie Bayer

CLASSWORK & COPIES: STILL LIFE:

FIRST: "The Window" - Suzy Pal
SECOND: "Indian Pots" - Sue Holder
THIRD: "Zia Indian Pottery" - Wilma McDonnell
H M: "Still Life #1" - Marguerite Barron

CLASSWORK & COPIES: ANIMAL PORTRAIT-WILDLIFE:

FIRST: "Blue Birds" - Jimmie Bayer
SECOND: "The Shadow of His Flight" - Helen Hunter
THIRD: "The Pheasant in Hiding" - Jimmie Bayer
H M: "Curious Deer" - Jimmie Bayer

CLASSWORK & COPIES: PORTRAIT:

FIRST: "Old Wise Woman" - Marguerite Barron
SECOND: "Indian Soldier" - Marguerite Barron
THIRD: "Indian Woman" - Suzy Pal
H M: "A Character Study" - Terrye Womble

CLASSWORK & COPIES: MINIATURES

FIRST: "Three Blue Eggs" - Betty Thomas
SECOND: "A Home in New Mexico" - Burve Overton
THIRD: "Pastel Roses" - Eileen Fillipp
H M: "Red Geraniums" - Jimmie Bayer

GRAPHICS:

FIRST: "Life" - Terrye Womble
SECOND: "John Wayne" - Mickey Oglesby
THIRD: "Texas Pride" - Margie Barron
H M: "Corn Blanket"

PHOTOGRAPHY: LANDSCAPE:

FIRST: "Home" - Sandy D Stallings
SECOND: "A Different Perspective" - Sue Holder
THIRD: "Along The Fence" - Bonnie Earnest
H M: "Autumn Cast Her Leaves" - Bonnie Earnest
H M: "Into The Light" - Sue Holder

PHOTOGRAPHY: STILL LIFE

FIRST: "Back to Nature" - Bonnie Earnest
SECOND: "Night Light" - Pat Altman
THIRD: "Red, White, & Blue" - Pat Altman
H M: "Summer Afternoon" - Sue Holder

PHOTOGRAPHY: ANIMAL PORTRAIT:

FIRST: "Hawk" - Pat Altman
SECOND: "Flight" - Pat Altman
THIRD: "Bird of Prey" - Pat Altman

PHOTOGRAPHY: PORTRAIT:

FIRST: "Wilma" - Pat Altman
SECOND: "Donavan" - Mary Davis
THIRD: "Leanna" - Mary Davis
H M: "Pierre" - Pat Altman

NOVICE: LANDSCAPE:

FIRST: "The Windmill" - Freddy Linville
SECOND: "Harvest Time" - Barbara Brown
THIRD: "Daylight Mist" - Grace Eldred
H M: "Indian Dwellings" - Barbara Brown

CRAFTS: CREAMICS AND CHINA:

FIRST: "Southwest Flavor" - Eileen Fillipp
SECOND: "Sugar & Cream" - Mark Barron
THIRD: "Nest" - Pat Altman

CRAFTS: SCULPTURE:

FIRST: "Daddy's Little Man" - Suzy Pal
SECOND: "Texas Ranger" - Pat Altman
THIRD: "Quilt Holder" - Pat Altman

CRAFTS: CHINA PAINTING:

FIRST: "Plate Mums" - Wilma Powell
SECOND: "Candy Dish-Grapes" - Wilma Powell

CRAFTS: NEEDLEWORK:

FIRST: "Star Bouquet" - Suzy Pal
SECOND: "Busy Hands" - Loretta Houck
THIRD: "Puppies & Kittens" - Sonia Reed
H M: "Brown Star" - Sonia Reed

CRAFTS: DESIGNER:

FIRST: "Bull Skull" - Tim Smith
SECOND: "Bull Skull" - Tim Smith

HCA Lea Regional Hospital Honors Mrs. Brent Van Dyke

Lea Regional Hospital has recently announced Mrs. Brent (Kim) Van Dyke of Hobbs, NM as this year's winner of the annual Frist Humanitarian Award. She is the daughter of Bo and Sheila Stephens of Plains; and the mother of a young son, Chance.

Established in 1972 to honor the hospital employee who most clearly mirrors the humanitarian spirit of HCA co-founder Thomas F. Frist, M.D., Mrs. Van Dyke was chosen by her peers from over 10 employees. The honor gives her eligibility for the national Frist Award which will be presented in Nashville, Tenn. Nov. 13.

The award also recognizes "her dedication and concern in helping to build a better world and a stronger

HCA through a caring, belonging and believing attitude".



KIM VAN DYKE

1992 Property Tax Rates in PLAINS ISD

This notice concerns 1992 property tax rates for PLAINS ISD. It presents information about three tax rates. Last year's tax rate is the actual rate the taxing unit used to determine property taxes last year. This year's effective tax rate would impose the same total taxes as last year if you compare properties taxed in both years. This year's rollback tax rate is the highest tax rate the taxing unit can set before taxpayers can start tax rollback procedures. In each case these rates are found by dividing the total amount of taxes by the tax base (the total value of taxable property) with adjustments as required by state law. The rates are given per \$100 of property value.

Last year's tax rate:

| | | |
|----------------------------------|----|----------------|
| Last year's operating taxes..... | \$ | 1,927,997.30 |
| Last year's debt taxes..... | \$ | 0.00 |
| Last year's total taxes..... | \$ | 1,927,997.30 |
| Last year's tax base..... | \$ | 813,500,972.00 |
| Last year's total tax rate..... | \$ | 0.237000/\$100 |

This year's effective tax rate:

| | | |
|--|----|----------------|
| Last year's adjusted taxes..... | \$ | 1,757,215.13 |
| (after subtracting taxes on lost property) | | |
| / This year's adjusted tax base..... | \$ | 697,955,060.00 |
| (after subtracting value of new property) | | |
| = This year's effective tax rate..... | \$ | 0.251766/\$100 |

| | | |
|--|----|----------------|
| x 1.03=maximum rate unless unit publishes notices and holds hearing..... | \$ | 0.259318/\$100 |
|--|----|----------------|

This year's rollback tax rate:

| | | |
|--|----|----------------|
| Last year's adjusted operating taxes (after subtracting taxes on lost property)..... | \$ | 1,757,215.13 |
| / This year's adjusted tax base..... | \$ | 697,955,060.00 |
| = This year's effective operating rate..... | \$ | 0.251766/\$100 |
| x 1.08(or add .08 for schools)=this year's maximum operating rate..... | \$ | 0.331766/\$100 |
| + This year's debt rate..... | \$ | /\$100 |
| = This year's rollback rate before adjustment..... | \$ | 0.331766/\$100 |
| + Rate to recoup lost state funds..... | \$ | /\$100 |
| = Adjusted rollback rate..... | \$ | 0.331766/\$100 |

| | | |
|----------------------------------|----|----------------|
| = This year's rollback rate..... | \$ | 0.331766/\$100 |
|----------------------------------|----|----------------|

SCHEDULE A: Unencumbered Fund Balances

The following balances will probably be left in the unit's property tax accounts at the end of the fiscal year. These balances are not encumbered by a corresponding debt obligation.

| Type of Property Tax Fund | Balance |
|---------------------------|-------------|
| GENERAL OPERATING | \$50,000.00 |
| | \$. |
| | \$. |

SCHEDULE B: 1992 Debt Service

The unit plans to pay the following amounts for long-term debts that are secured by property taxes. These amounts will be paid from property tax revenues (or additional sales tax revenues, if applicable).

| Description of Debt | Principal or Contract Payment to be Paid | Interest to be Paid | Other Amounts to be Paid | Total Payment |
|--|--|---------------------|--------------------------|---------------|
| Total required for 1992 debt service | | | | \$0.00 |
| - Amount (if any) paid from funds listed in Schedule A | | | | \$0.00 |
| - Excess collections last year | | | | \$0.00 |
| = Total to be paid from taxes in 1992 | | | | \$0.00 |
| + Amount added in anticipation that the unit will collect 99% of its taxes in 1992 | | | | \$0.00 |
| = Total Debt Service Levy | | | | \$0.00 |

Welcome Back To School!!!

Classes Begin Monday, August 17 at 8 A.M.

for the students and faculty of



Plains Independent School District

We hope all Students and School Personnel had a Great Summer!

What's Cookin' At School?

BREAKFAST

MONDAY - Toast, oatmeal, grape juice and milk.

TUESDAY - Toast, donuts, apple juice and milk.

WEDNESDAY - Toast, scrambled eggs, orange juice and milk.

THURSDAY - Pancakes, syrup, butter, tomato juice and milk.

FRIDAY - Toast, cereal, pineapple juice and milk.

LUNCH

MONDAY - Ham and cheese sandwiches, lettuce, pickles, French fries

w/catsup, peaches, chocolate chip cookies and milk.

TUESDAY - Taco salad w/cheese, lettuce, tomatoes, corn, brownies and milk.

WEDNESDAY - Hamburgers, lettuce, pickles, onions, potato chips, fruit, banana cake and milk.

THURSDAY - Mr. Rib, pinto beans, Kosher spears, cornbread, onion rings, apple cobbler and milk.

FRIDAY - Fried chicken w/gravy, green beans, lettuce wedge, hot rolls, Jell-O and milk.



AMONG THE FLOATS in the Annual Rodeo Parade were YOAKUM COUNTY 4-H CLUB, pictured above; and Tokio Co-op Gin's Float that held a banner inscribed "SADDLE UP AND ROPE TO WIN WITH TOKIO CO-OP GIN".



SPECIALS:

| | |
|---------------------|-------------------|
| LIQUID WRENCH | \$1.59 |
| "OLE SMOKY" KNIFE | \$7.95 |
| IMPERIAL FISH KNIFE | \$2.99 |
| TWO BLADE PEN KNIFE | \$1.99 |
| STRAW HATS | \$3.99 |
| SUNGLASSES | 1/2 OFF AS MARKED |

BAYER LUMBER AND HARDWARE
PLAINS, TX 456-4800

TO OUR WINNERS!
EASY MONEY
\$1,000.00 WINNERS
 GERALD J. ELLIOTT-CLOVIS, N.M.
 MARGARET M. CHAVES-ALBUQUERQUE, N.M.
 TINA HAUMESSER-DENVER CITY, TX.
 LISA FOWLER-TATUM, N.M.



PRICES EFFECTIVE
 AUGUST 11-15, 1992

PLAINS

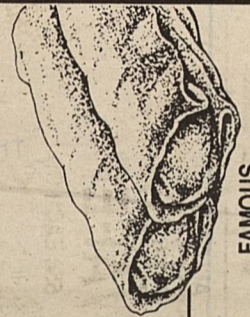

FAMOUS
ALLSUP'S
BURRITOS
 BUY ONE GET ONE

3 MUSKETEERS, SNICKERS,
 MILKY WAY, MARS
ICE CREAM
BAR'S

2 FOR 99¢
 FREE

\$100.00 WINNERS
 EDDY CURRY-HOBBS, N.M.
 MIRIAM SANTOS-CLOVIS, N.M.
 ANN CLARK-CARLSBAD, N.M.
 MAURICE LANE-ALAMOGORDO, N.M.
 JOHN M. HERNANDEZ-BORGER, TX.
 KENT PARR-ALPINE, TX.
 RAYMOND GONZALES-SANTA ROSA, N.M.
 JANET POWELL-BORGER, TX.
 KEN ROBISON-CLOVIS, N.M.

GAS FOR A YEAR WINNERS
 LUZ CHAVARRIA-ABILENE, TX.
 MARY WESSNER-WHITE DEER, TX.
 KALEENA SOTELO-MONAHANS, TX.
 FRED McMULLEN-MELROSE, N.M.
 KATHY McCARTY-DUMAS, TX.

Shower Fetes Miss Kim Kemp

Kim Kemp, of Abernathy, bride-elect of Mickey McMinn, was honored with a bridal shower in the home of Mrs. Vaughn Culwell, Saturday, July 11 from 10 to 11:30.

Shirley Bunch, Pam Redman and Willie Mae Engle served sausage rolls, muffins, sausage balls, fruit plate and dip, orange Julius and orange juice from a crystal service. The party table was laid with a white linen cutwork cloth over mauve. The centerpiece was an ivy with white and mauve silk flowers.

Hostesses presented the honoree with a corsage of dark pink carnations and light pink ribbon; a canister vacuum cleaner and pottery place setting.

Special guests were Mrs. Debbie Kemp, mother of the honoree; and Mrs. Paula McMinn, mother of the prospective groom. They were given corsages of light pink carnations with dark pink ribbon.

Hostesses were Bonnie Earnest, Hazel Lowrey, Linda Kennedy, Linda Wall, Linda Harris, Carolyn Culwell,

Lela Warren, Dolores Davis, Shirley Bunch, Pam Redman, Estelle McAdams, Jean Patterson, Connie McWhirter, Wadonna Davis, Willie Mae Engle, Phyllis House, Jonnie Green and Latrell McDonnell.



HONORED GUESTS in the home of Mrs. Carolyn Culwell, are left to right, Debbie Kemp, honoree's mother; and the honoree, Kim Kemp and Paula McMinn, mother of the prospective groom.



COURTESY HONORS MICHELLE WHITE - left to right, Mrs. Adelle McElroy, mother of the prospective groom; Mrs. Gussie McElroy, Lynn McElroy; the honoree, Michelle White; the honoree's mother, Mrs. Kaye White; and Mrs. Blanche White.

Michelle White Complimented

Michelle White, bride-elect of Lynn McElroy was complimented Saturday, July 18 from 2 to 3 p.m. in the home of Mrs. Vaughn Culwell.

A white Brattenburg cloth was laid over the party table which featured crystal appointments and peach colored napkins. Serving cake and punch were Toni Jones and Sheila Stephens.

An Oster Kitchen Center was presented to the bride-to-be and a corsage

of white carnations.

Special guests were mothers of the couple, Mrs. Kaye White of Lubbock and Mrs. Adelle McElroy; the groom's grandmother, Mrs. Gussie McElroy of Brownfield; grandmother of the honoree, Mrs. Blanche White of Lampasas; the honoree's aunt, Mrs. Jacquelyn Smith of Austin; and Mrs. Cindy White and Kyndra, sister-in-law and niece of the honoree.

ICE CREAM BARS
BUY ONE GET ONE
FREE

ALLSUP'S BURRITOS
2 FOR **99¢**

ALL FLAVORS
INTERSWEET WAFERS
55¢ EACH OR
3 FOR **\$1**

SAUSAGE, EGG & BISCUIT
EACH **79¢**

ALL PURPOSE SHURFINE FLOUR
5 LB. BAG **69¢**



SHURFINE CUT GREEN BEANS
16 OZ. CAN
3 FOR **\$1**



ASSORTED FRITO LAY CRACKER SNACKS
39¢ EACH OR
3 FOR **\$1**



SHURFINE CHARCOAL
10 LBS REG. \$1.99 **99¢**



COMBO OF THE MONTH!
FRESH BAR-B-Q SANDWICH & 16 OZ. COKE
99¢ ONLY

ANDES CHOCOLATE MINT THINS
4.67 OZ. BOX **\$1.29**



SHURFINE CHUNK TUNA
6 1/8 OZ. CAN
59¢ EACH OR
2 FOR **\$1**



COMBO SNACKS
YOUR CHOICE OF FLAVORS
NACHO CHEESE
CHEDDAR CHEESE
PEPPERONI
1.8 OZ REG. 55¢
3 FOR **\$1**

DUBUQUE BOLOGNA
12 OZ REG. \$1.09 NOW **79¢**

DUBUQUE FRANKS
12 OZ REG. 79¢ 2 FOR **\$1**

CRACKER JACKS
3 PER PKG REG. \$1.19 **99¢**

CHARMIN BATHROOM TISSUE
4 ROLL PKG REG. \$1.29 **99¢**

V-8 JUICE
48 OZ CAN REG. \$1.59 **99¢**

3 FOR **\$1**

1.25 OZ. ALL FLAVORS KATJES SUN SLICE 55¢ EACH OR

\$1.89

SURF DETERGENT 39 OZ. BOX

\$1.99

CHEERIOS CEREAL 10 OZ. BOX

29¢

SALT & PEPPER COMBO PACK WALL STREET 1.5 OZ. CANDY BARS 55¢ EACH OR

3 FOR **\$1**

MARY WESSNER-WHITE DEEM, I.A.
KALEENA SOTELO-MONAHANS, TX.
FRED McMULLENS-MELROSE, N.M.
KATHY McCARTY-DUMAS, TX.

HOMOGENIZED ALLSUP'S MILK
GALLON **\$1.99**



ALL TYPES PEPSI-COLA
2 PAK CANS **\$2.09**

\$2.09



LETTER TO HOUSEHOLDS (Multi-Child Meals) NATIONAL SCHOOL LUNCH PROGRAM/SCHOOL BREAKFAST PROGRAM

Dear Parent or Guardian:

The Plains Independent School District takes part in the National School Lunch Program/Breakfast Program. Meals are served every school day and all Plains I.S.D. students receive free meals from our cafeteria, however, Plains I.S.D. may be reimbursed for meals served to children from families who qualify under the stated guidelines.

In order to claim reimbursement for these meals, a completed application form must be on file for each ELIGIBLE child. If your child/children would qualify for free or reduced price meals, please complete the application form and return it to the school as soon as possible.

HOW TO APPLY

If you now get food stamps or AFDC for the child you are applying for, the application must have the child's name, a food stamp or AFDC case number for that child, and the signature of an adult household member.

If you are applying for a foster child, the application must have the child's name, the child's "personal use" income, and an adult signature.

If you do not list a food stamp or AFDC case number for the child you are applying for, then the application must have the child's name, the names all household members, the amount of income each person got last month and where it came from, the signature of an adult household member and that adult's social security number or the word "none" if the adult does not have a social security number.

INCOME CHART

| Household Size | Annual | Monthly | Weekly |
|--------------------------|-------------|------------|--------|
| 1..... | 12,599.... | 1,050..... | 243 |
| 2..... | 17,002.... | 1,417..... | 327 |
| 3..... | 21,405.... | 1,784..... | 412 |
| 4..... | 25,808.... | 2,151..... | 497 |
| 5..... | 30,211.... | 2,518..... | 581 |
| 6..... | 34,614.... | 2,885..... | 666 |
| 7..... | 39,017.... | 3,252..... | 751 |
| 8..... | 43,420.... | 3,619..... | 835 |
| For each add'l member | | | |
| add..... | +4,403..... | +367..... | +85 |

Verification: Your eligibility may be checked at any time during the school year. School officials may ask you to send papers showing that your children should get free or reduced price meals.

Fair Hearing: You may talk to school officials if you do not agree with the school's decision on your application or the results of verification. You may also ask for a fair hearing. You may do this by calling or writing:

Name Pete Simmons, Superintendent Phone 806-456-7401
Address P.O. Box 479 Plains, TX 79355

Reporting Changes: If your children get free or reduced price meals because of your income, you must tell the school if your household size decreases or your income increases by more than \$50 per month or \$600 per year. If your children get meals because you get food stamps or AFDC, you must tell the school when you are not getting AFDC or food stamps for them. You may then fill out another application giving income information.

Confidentiality: School officials use the information on the application only to decide if your children should get free or reduced price meals.

Reapplication: You may apply for meals anytime during the school year. If you are not eligible now but have a change in status, like a decrease in household income, an increase in household size, become unemployed or get food stamps or AFDC for your children, you may then complete an application.

Handicapped: Meal substitutions at no additional cost for children who meet the definition of "handicapped" will be served, provided a physician has submitted a statement attesting to this fact and prescribing a substitute.

IN THE OPERATION OF THE CHILD FEEDING PROGRAMS, NO CHILD WILL BE DISCRIMINATED AGAINST BECAUSE OF RACE, SEX, COLOR, NATIONAL ORIGIN, AGE OR HANDICAP. IF YOU BELIEVE YOU HAVE BEEN DISCRIMINATED AGAINST, WRITE IMMEDIATELY TO THE SECRETARY OF AGRICULTURE, WASHINGTON, D. C. 20250.

We will let you know when your application is approved or denied.

Sincerely,

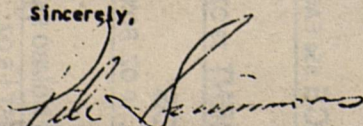

Pete Simmons
Superintendent

Brunch Honors Tisha Crain

Tisha Crain, bride-elect of Julian Romero, was complimented with a bridal brunch in the home of Mrs. Lela Warren Saturday, July 25 from 10 to 11:30.

The party table, laid with a cut-work cloth, featured a centerpiece arrangement designed by Jean Jones. Silk teal and purple flowers encircled the punch bowl and a picture of the couple in a crystal frame, along with two crystal candlesticks wrapped in white ribbon.

Guests were served mini-muffins, finger sandwiches, cookies, sugared nuts and mints.

The hostesses presented the honoree with a vacuum cleaner, stemware,

silverware and the centerpiece.

Corsages were also presented the honoree along with special guests, Carol Crain, step-mother of the honoree; and Rachel Prichard, sister of the honoree.

Hostesses were Margaret Box, Jeanette Young, Jean Jones, Rebecca Forbus, Carol Copeland, Brenda Wauson, Phyllis House, Dolores Davis, Jeannette Wood, Peggy Squyres, Nellie Haarmeyer, Melody Record, Linda Harris, Peggy Bibins, Jean Craft, Connie McWhirter, Lela Warren, Linda Kennedy, Jean Patterson, Mary Lou Parks, Roseanne Torres and Sarah Guetersloh.

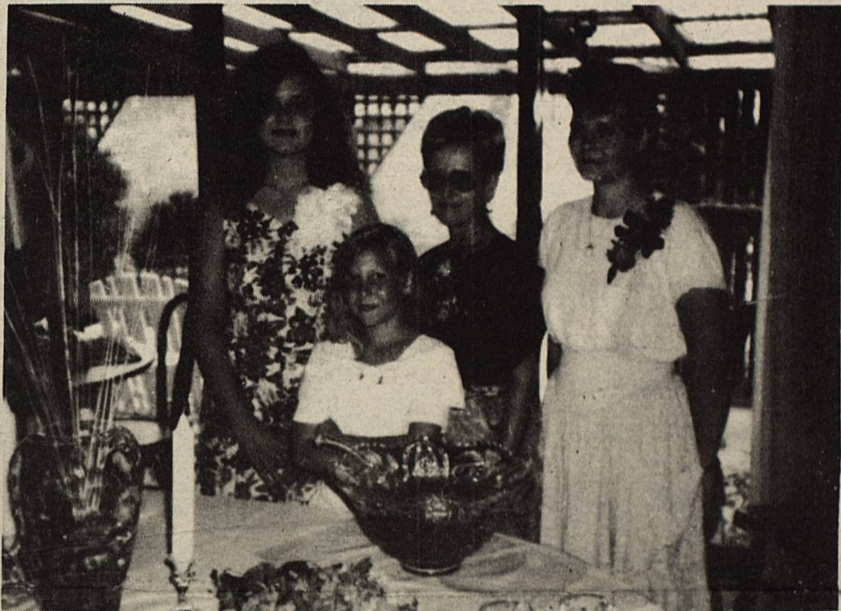

TISHA CRAIN, far left, was honored recently along with her step-mother, Carol Crain; sister and niece, Rachel Prichard and Amanda.

This Week's
SPECIAL
MIXED
BOUQUET

20⁰⁰
Yoakum County
Florist & Gifts

Broadway & Hwy 214 592-8067

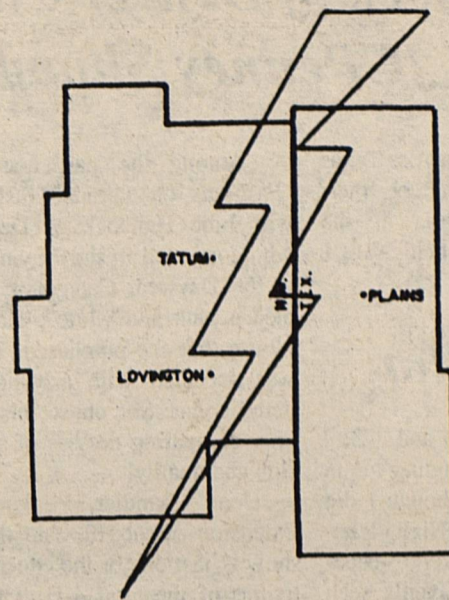

OTHER ENERGY POSSIBILITIES - SUNSAT

Satellite power stations consisting of large numbers of photovoltaic cells could convert sunlight into electricity and send it to earth using microwave beams. Years of research & testing lie ahead to make this potential alternative commercially attractive.

LEA COUNTY ELECTRIC COOPERATIVE, INC.

Lovington/Tatum, NM

Plains, TX

**BEEF
COUNTRY
BASKET**
TIME AT
DAIRY QUEEN!

\$1.99 ON SALE
AUG. 17, thru
AUG. 30, 1992
FOUR FINGERS PLUS TAX

This week's DQ Value: a delicious Country Basket! Four steak fingers with fries, gravy and Texas toast for a low DQ price! Or six steak fingers for \$2.99! Only at Dairy Queen!

DQ IS VALUE COUNTRY

© Reg. U.S. Pat. & Tm. Off. Am. D.Q. Corp. *TM Reg. U.S. Pat & Tm. Tx. D.Q. Op. Coun. © Tx. D.Q. Op. Coun. At participating Dairy Queen stores.

Julie Hancock of Denver City 4-H Club Wins \$500 JCPenney Shopping Spree

Over 100 youth from across Texas demonstrated their sewing or their comparison shopping skills at the Texas 4-H Fashion Show held Aug. 1 in Houston.

Dear Editor

To the classes of '72 and '73: I want to thank you for including me in your class reunion, even though I did not graduate from Plains High. I enjoyed every bit of this weekend - especially seeing friends I haven't seen since elementary school. A special treat was seeing Mr. and Mrs. Harvey. Mr. Harvey looked the same as he did the day I checked into first grade in 1962! My graduating class in Austin had 518 graduates and I cannot recall the name of even one. Some of my dearest and best friends are in Plains and I want to extend a special thank you to Cyndy Koncaba and Kay Guetersloh for remembering me - I had a blast!

s/Connie Brown Fletcher
Denver City, TX

Among the participants in the "Fashions on Parade" fashion show was Julie Hancock of Denver City, who competed in the Buying Division in the Daywear Category. Julie modeled a pink and white plaid skirt and blouse that she purchased. The blouse was accented with a white embroidered collar. She chose this ensemble after comparing dresses of similar design and quality.

Joan Chandler, Yoakum County Extension Agent-HE, said the fashion show is just one of the educational activities of the total 4-H clothing program. Youngsters can participate either by modeling personally designed garments or by modeling items they bought after comparison shopping.

"In addition to learning sewing or shopping skills, the youth develop poise and grooming skills by modeling in public fashion shows," she said. Julie will have an opportunity to develop her clothing comparison shopping skills even more as a result of the contest. She was one of three participants who won a \$500 shopping spree

at JCPenney as a result of a drawing held the first evening in Houston.

Clothing skills are taught by volunteer adult leaders or older 4-H members supervised by a county Extension agent. More than 9,000 Texas youth participated in clothing projects this year.

Wedding Shower To Fete Couple

A wedding shower to be held Saturday, Aug. 22 at 7 p.m. in the club-room of the old Courthouse will honor Lee and Deanice Lemley.

Couples or individual friends and relatives are invited to attend. Gift selections have been made at Jerri's Boutique, Bayer Lumber, Renaissance Flowers and Gifts in Plains and Yoakum County Florist and Gifts in Denver City.



renaissance

Flowers & Gifts

M-F 10-5:30 456-3939

Bluebird of Happiness
votive holders

Bird Cages

decorated or undecorated

Wind Chimes

wrought iron

Potpourri

Song of the South

Texas Wildflower

Hand Puppets

Magnets of all Kinds

Notecards/Wrapping paper



Selections:

Lee & Deanice Lemley

Local 4-H Club Member Wins County Recipe Contest

Brian Chandler, a member of the Denver City 4-H Club created the award-winning recipe in the 1992 Muffin Recipe Contest. The recipe for Banana Blueberry Muffins will now move up to be judged with other youngsters' recipes at the state level.

Alan Garcia, runner-up in the contest, presented a recipe for Tropical Fruit Muffins.

The Martha White "Muffin Mania" Recipe Contest encourages young

baking enthusiasts to demonstrate their creativity in the kitchen.

Contest rules required 4-H Club members to submit their own recipe for a new way to prepare Martha White Muffins.

“Count on me to provide the best Homeowners insurance value in town.”

CALL ME.

LARRY HOLDEP
310 NORTH MAIN
DENVER CITY, TX
Off. (806) 592-3505
Home (806) 592-9316

State Farm
Fire and Casualty Company
Home Office: Bloomington, Illinois

Like a good neighbor,
State Farm is there.

Yoakum County Art Association Wishes to THANK YOU.....

for PURCHASE AWARDS:

| | | |
|------------------------------|-------------------------------|--|
| Zareta Winn | Plains State Bank | |
| Stanley and Sheila Ashburn | Mustang Country | |
| Gary and Frankie Walker | Jerry Corbin | |
| Lorraine Walker | Pierre and Mary Jo St. Romain | |
| Louise Goehry | Yoakum County Co-op Gin | |
| Kennedy and Wanda Smith | Linda and Melvin Lowrey | |
| Johnnie and Melba Fitzgerald | First National Bank | |
| Karen Williams | Wilma Powell | |
| L.J. and Virginia Sanders | Kay and Kompany | |
| Bonnie Rose | Macky and Connie McWhirter | |
| Melba Crutcher | Higginbotham-Bartlett Company | |
| Leann and Donald Booth | Dr. Wright | |

For Making Our Show The Best Ever.....

Special THANKS:

| | |
|-------------------------------------|--|
| City of Plains | |
| Brownfield News | |
| Denver City Press | |
| Plains Pride | |
| Aubrey Altman | |
| Lebert Powell | |
| Pat Altman, juried show chairperson | |

for PATRON MEMBERSHIPS:

| | |
|------------------------------------|---------------------|
| Mr. and Mrs. Jim Conner | Mattie Field |
| Warren New | Bayer Lumber |
| Pay and Save | City of Plains |
| Nelson Pharmacy | Helen Hunter |
| Yoakum County Federal Credit Union | Mary Jo St. Romain |
| Harrison Well Service | Plains State Bank |
| Jack Spears Drilling | Renaissance Flowers |