

The Carbon Messenger

Volume 50

Carbon, Eastland County, Texas, Thursday, March 23, 1961

Number 4

Personals

Mrs. J. F. Hays was taken to the Eastland Hospital Tuesday of last week after suffering a heart attack and has been seriously ill for several days but is reported improving at this time. Her children, Mrs. Mildred Powell, of Midland and Mr. and Mrs. Sam Bennett and son, Bennie, of Big Spring have been at her bedside. Also visiting her were her brother and sister, John and Ludie Harris of Roby.

Mr. and Mrs. Lynn Trimble, Mrs. Johnnie Trimble, and Mr. and Mrs. George Gilbert and children of Fort Worth were dinner guests of Mr. and Mrs. H. R. Gilbert last Thursday and attended funeral services for Claud Stubblefield. Travis Reese and family of Olden visited in the Gilbert home Saturday.

Tommy Nicholas and family of Abilene and Lester Nicholas and family of Odessa visited their parents, Mr. and Mrs. John Nicholas, and Mary last weekend. The Tommy Nicholas family also visited her parents, Mr. and Mrs. Jim Hogan.

Edgar White and family of Odessa spent the weekend with his parents, Mr. and Mrs. Wade White.

A 3/c Bryan L. Hays of Harlingen Air Force Base and Mrs. June Cavanaugh and children of Ozona are visiting their parents, Mr. and Mrs. Marvin Hays, and their grandmother, Mrs. J. F. Hays, who has been seriously ill in the Eastland Hospital.

Visiting in the home of Mr. and Mrs. Pierce Murphy last weekend were Mr. and Mrs. Jimmie Ray Reed and family of New Mexico, Mr. and Mrs. Eugene Kitchen of Abilene, Mrs. Luella Kitchen, Charles and Carolyn of Abilene and Mr. and Mrs. Charles Laueles and children of Eastland.

Mr. and Mrs. Henry Hines visited his brother M. M. Hines, and wife of Forsan, Sunday.

Mr. and Mrs. A. D. Thurman of Cisco visited Mrs. Docia Thurman and Tommy Saturday. Mr. and Mrs. A. M. Thurman of Gorman also visited in the home last week.

Rev. Jim Turner left Monday for Anson where he is conducting the song service for their Baptist Spring Revival.

Mr. and Mrs. Paul Lavier of Dallas spent the weekend with her mother, Mrs. May Greer.

J. O. Butler of Seymour visited relatives here this week.

EASTLAND COUNTY LIVESTOCK SHOW PARADE SET MARCH 24

Carbon Baptist Church To Hold Revival Meeting

The Spring Revival begins at the Carbon Baptist Church Easter Sunday, April 2, and runs through April 9. Services will be held nightly beginning at 7:30 p. m.

Rev. Jim Turner, pastor of the church, will be doing the preaching for the revival and Frank Park, regular song director for the church, will be in charge of song services.

Everyone is urged to make your plans now to attend this series of services. You will hear some good messages and good singing and will be greatly benefited by attending. A warm welcome awaits you from the pastor.

Gospelairees To Appear Here

The Senior Class of Carbon High School is sponsoring the Gospelairees Quartet in the school auditorium Saturday, April 8, at 8 p. m.

The admission will be 50c for adults and 25c for children. Everyone come and enjoy an evening of gospel singing and entertainment.

Housewarmings Honor 2 Families

On Wednesday night of last week following prayer meeting services at the Baptist Church, a large group of friends gathered at the home of Mr. and Mrs. Frank Park for a house-warming. The group presented a large variety of gifts and brought refreshments for the evening.

Mr. and Mrs. Park, Nell and Gaylon recently moved into their home which was moved to the location of their old one and has been completely remodeled.

On Wednesday night of this week they did a repeat performance, going to the home of Mr. and Mrs. John Nicholas and daughter, Mary. The Nicholases recently moved into the home they purchased from Billy Wyatt and have done extensive redecorating.

Everyone enjoyed the hospitality of both these homes and the honorees received many nice and useful gifts.

Plans were nearing completion Saturday for the annual Eastland County Livestock Show parade to be held in Eastland on Friday, March 24, at 2 p. m., according to information here.

The event will publicize the annual livestock show to be held at Lake Eastland on March 24 and 25. Sponsored by the County Livestock Raisers Association, some 400 entries are expected for the show this year. The show is open to 4-H, Future Farmers and adult exhibitors with prize money of \$1,400 to be divided only among boys and girls who win.

Four H and FFA winners this year will receive trophies as well as cash. Rosettes will be awarded to reserve champions.

Bill Claborn, associate parade chairman, asked that any club, business or organization wanting to have an entry in the parade plan to do so. The Sheriff's Posse is sponsoring the parade.

Superintendent of this year's show is Keith McDonald of Ranger. Assistant superintendent is Vernon Humphrey of Eastland and T. C. Farnham of Ranger is captain of the parade. President of the Association is Beverly Massengale of Eastland.

Other officials of the show are Park Plambeck and Charles Farnham, who are in charge of the sheep division; Don Bradford and Billy Bacon, who head the sheep and goat division; C. E. Bridge and L. J. Williamson, who are in charge of the dairy cattle division; and Joe Criswell and Jerry Chaney, officials for the beef cattle and fat steers division.

Upper Leon Crop Plans For 1961 Outlined By SCD

The Upper Leon Soil Conservation District has outlined plans for crop-planting operations and ranchers to provide good grass cover over their land as a means of retaining most of the rainfall, according to information here.

Oversized grass and bare ground allows 80% to 90% of the rain to run off whereas a good cover absorbs an equal percentage of the rain that falls, it was stated.

Newly applied practices by district farmers and ranchers during 1961 were given as follows:

Conservation crop, rotations, 35,651 acres; contour farming, 6,569 acres; cover cropping, 18,113 acres; crop residue management, 19,281 acres; rotation hay and pasture, 5,612 acres; strip crops, 3,269 acres; brush control, 8,081 acres; deferred grazing (range), 29,234 acres; pasture improvement, 2,149 acres; pasture planting, 1,528 acres; grass land renovation, 263 acres; proper use of rangeland, 56,818 acres; range seeding, 1,186 acres; rotating grazing, 1,695 acres; fish pond improvement, 92 NO.; stubble mulching, 1,328 acres; diversion terraces, 25 miles; pond construction, 154; terracing, 84 miles; and water ways, 67.

City Election To Be Held April 4th

A City Election will be held in the city of Carbon on April 4, 1961 at which time two City Councilmen are to be elected, the terms of C. T. Spence and Lee Fields expiring.

Trustee Election Here April 1

The Trustee election will be held in the Carbon Insurance Agency Building Saturday, April 1, 1961.

Candidates are as follows: Truman Bryant, re-election; J. E. "Hep" Jackson reelection; A. E. "Cotton" Guy; R. G. "Guy" Lyerla.

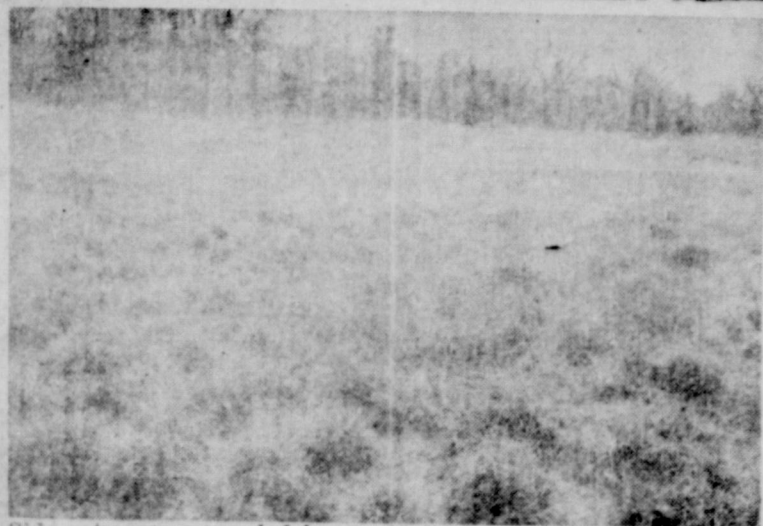

Side oats gamma seeded in an old field in spring of 1957. Photo made summer 1960 on A. Z. Myrick farm six miles southeast of Cisco.

Conditions Are Favorable To Plant Permanent Type Grass

Grass planting time has arrived. The good sub-soil moisture has made conditions better for grass seeding than they have been in a good many years. Several district cooperators have already seeded grass this year. Seed supplies are generally ample and reasonable in price, according to Upper Leon Soil Conservation District workers.

Considerable seeding this year will be on land where mesquite were recently spot grubbed or root plowed. This land invariably needs reseeding after mesquite control as the better grass species are seldom present on land badly infested with mesquite. Fortunately the soil disturbance from root plowing or grubbing creates a condition favorable for reseeding on at least a portion of the area.

Advantage should be taken of this opportunity to add better grasses to the existing stands of grass. Reseeding of this type is especially good results in this type of reseeding operation.

Reseeding of old cropland is a great need in this area. The poor grasses usually found on most old fields is a poor investment since much of this land could be producing palatable grass. In reseeding old fields which have be-

come established in annual needle grass or other vegetation seed bed preparation to destroy existing vegetation is essential.

Very few young grass seedlings can survive the competition of annual needle grass. Most successful results are obtained by establishing some type of sorghum dead cover a year previous to seeding. Species with high seedling vigor such as King Ranch Bluestem and Weeping Love Grass can usually be established by direct seeding after plowing the annual needle grass.

Coastal bermuda is being sprigged this spring by several cooperators, primarily in waterways. Outstanding results can be obtained with coastal bermuda on sandy land, especially on land receiving extra water. Application of nitrogen fertilizer is essential for high production with this grass.

An essential step to the seeding of permanent grass in this area is complete deferment from will always select the most succulent, usually the greenest, most nutritious plants. This is invariably the young grass seedlings which are frequently pulled up from their roots by grazing.

Cost sharing for grass seed is available through the local A.C.P. program. The Upper Leon Soil Conservation District has grass seeding equipment available for use of cooperators in this area.

Adult Education Class March 29

There will be an Adult Education Class next Wednesday, March 29, at 1:30 p. m. in the Home-making building with Miss Martha Groves of Cisco, teacher. The topic will be "Understanding the Physical Growth of Teenagers."

All adult ladies are invited to attend this class.

Nearly Sixteen Presented Tonight

Carbon High School junior class will present their play, which was postponed from last Friday night to tonight, March 23, at 7:45 in the school auditorium.

Admission 50c for adults and 25c for students.

Hardware

Call on us for your Needs.
Household Ware, Electric Supplies
Nails, Tools, Paints, Glass
Pipe Fittings Bolts Etc.

We appreciate Your Business In Each Department

Carbon Trading Company

Friday and Saturday Specials

Kimbell Biscuits 2 for	15c
Kimbell Oleo lb	19c
Tide, Giant Size	69c
Crackers lb	25c
Fish Sticks 10 oz	35c

Carbon Trading Company

VETS QUESTIONS & ANSWERS

Q — In a medical emergency, how should one go about getting a veteran admitted to a nearby VA hospital at Government expense?

A — The veteran's private physician should telephone the hospital and discuss the veteran's condition with the admitting physician of the hospital.

Q — A non-veteran friend and I want to go into business. As a Korean veteran, am I entitled to a GI loan on this partnership business?

A — Yes, if otherwise eligible. But, the amount of the loan on which VA's guaranty is based will be in proportion to your own interest in the loan, and will not cover any of the loan constituting the non-veteran's contribution to the business.

Q — As a "peacetime veteran," am I eligible for VA hospitalization?

A — Only under these two conditions: (1) If you were discharged under other than dishonorable conditions for a

disability incurred in line of duty, or (2) If you are receiving compensation for a service-connected or service-aggravated disability or disease.

Q — I am a widow of a recently deceased World War II veteran. He never used his entitlement for a GI loan. Am I eligible for this benefit?

A — Only those unremarried widows of World War II and Korean veterans who died in service or, following service, died as a result of a service-connected disability are eligible for GI home benefits.

Watch Repair

Let me repair your watch or jewelry. Parts for most any make of watch, also a large selection of jewelry.

The Time Shop
Oran Justice, Owner Gorman

Citation by Publication THE STATE OF TEXAS
To any Sheriff or any Constable within the State of Texas — GREETING:

You are hereby commanded to cause to be published once each week for four consecutive weeks, the first publication to be at least twenty-eight days before the return day thereof, in a newspaper printed in Eastland County, Texas, the accompanying citation, of which the herein below following is a true copy.

CITATION BY PUBLICATION THE STATE OF TEXAS TO:
Venita Teague

Greeting: **YOU ARE HEREBY COMMANDED** to appear before the Honorable 91st District Court of Eastland County at the Court-house thereof, in Eastland, Texas, by filing a written answer or before 10 o'clock a. m. of the first Monday next after the expiration of forty-two days from the date of the issuance of this Citation, same being the 24th day of April A. D. 1961 to plaintiff's petition filed in said court, on the 6th day of March A. D. 1961, in this cause, numbered 23,351 on the docket of said court and styled C. M. Teague, plaintiff, vs Venita Teague, defendant.

A brief statement of the nature of this suit is as follows, to-wit: This is a suit for divorce as is more fully shown by Plaintiff's petition on file in this suit.

If this citation is not served within ninety days after the date of its issuance, it shall be returned unserved.

The officer executing this writ shall promptly serve the same according to requirements of law, and the mandates hereof, and make due return as the law directs.

Issued and given under my hand and the seal of said court at Eastland, Texas, this the 6th day of March A. D. 1961

(SEAL)
Attest: Roy L. Lane, Clerk,
91st District Court of
Eastland County, Texas.
By Nelda Rutherford, Deputy

According to surveyor's measure, 36 square miles comprise a township.

Field Seed

Seed potatoes, sudan, speltz and other seed. We buy your mohair.

Jones Feed Store, Rising Star

CITATION BY PUBLICATION THE STATE OF TEXAS:

To any Sheriff or any Constable within the State of Texas — GREETING:

You are hereby commanded to cause to be published once each week for four consecutive weeks, the first publication to be at least twenty-eight days before the return day thereof, in a newspaper printed in Eastland County, Texas, the accompanying citation, of which the herein below following is a true copy.

CITATION BY PUBLICATION THE STATE OF TEXAS
To: James H Coddington,

defendant, Greeting:

YOU ARE HEREBY COMMANDED to appear before the Honorable 91st District Court of Eastland County at the Court-house thereof, in Eastland, Texas, by filing a written answer or before 10 o'clock A. M. of the first Monday next after the expiration of forty-two days from the date of the issuance of this citation, same being the 17th

day of April A. D. 1961, to plaintiff's petitioner filed in said court, on the 2nd day of March A. D. 1961, in this cause, numbered 23,347 on the docket of said court and styled Mary Ann Coddington, plaintiff, vs James H. Coddington, defendant.

A brief statement of the nature of this suit is as follows, to-wit:

This is a suit for divorce, child custody and property settlement.

as is more fully shown by plaintiff's petition on file in this suit.

If this citation is not served within ninety days after the date of its issuance, it shall be returned unserved.

The officer executing this writ shall promptly serve the same according to requirements of law, and the mandates hereof, and make due returns as the law directs.

Issued and given under my hand and the seal of said court at Eastland, Texas, this the 2nd day of March A. D. 1961.

(SEAL)
Attest: Roy L. Lane, Clerk,
91st District Court of
Eastland County, Texas.
By: Nelda Rutherford, Deputy.

The Carbon Messenger Dated Thursday At Carbon, Eastland County, Texas

Entered as second class matter at the Post Office at Carbon, Texas, as under the act of Congress March 3rd 1879

W. M. Dunn, publisher

enjoy HOT WATER



at LOWEST COST

with flame-fast

GAS

* 50 gallons for a nickel... the price of three cigarettes!

Complete Modern Funeral Home

Including New Chapel Available Day or Night

Higginbotham Funeral Home

Phone 11 Night Phone 24J Gorman, Tex

Television Service Franks T. V. Service Stephenville Texas

A service man for Frank's TV Service will be here every Tuesday and Saturday. Contact Carbon Trading Company and leave address. Your business will be appreciated.

Lumber For Sale

All Kinds At Bargain Prices

Flooring -- hardwood flooring -- 2x4; 2x6; 2x8; 2x12; shiplap; steel beams; all types of plumbing; brick; building tile.

Tearing down old school building on hurch of God Camp Grounds west of Eastland. See salesman on job.

Lawn Mowers

New and Used Lawn Mowers We Trade For Your Old mowers We Fix Mowers, complete Shop Eastland Auto Supply

Fertilizers

Mathieson-Topper-International Bedder SWEEPS Cultivator Farm Machinery New & Used

Jobe Equipment Company

Allis-Chalmers Lilliston New Holland

Part Of Pension And Annuity Pay Subject To Tax

Pension and annuity payments received by individuals during 1960 come in three forms for federal income tax purposes: non-taxable, fully taxable, or partly taxable, according to Arthur E. Fogle, Jr., Administrative Officer, Internal Revenue Service, Abilene.

Tax-free pensions which should not be reported on Uncle Sam's tax return include Social Security payments, Railroad Retirement Act pensions, pensions to veterans, and family benefits and disability retirement pay of military personnel, if retired on disability resulting from active service, the IRS representative said.

On the other hand, he added, payments received by a retired employee from a pension plan provided by his employer, without cost to the employee, are fully taxable.

Taxpayers with questions on this subject may get Document No. 5018, "Retirement Income and Credit," from the IRS office.

COPPER — Both copper and brass are hard metals and can be treated much alike. Use polishes on them which are more abrasive than the polishes for softer metals.

Connecticut was the first state to have a written constitution.



enjoy **HOT WATER**

at **LOWEST COST**

with flame-fast **GAS**

* 50 gallons for a nickel!

Laundry Service

Automatic coin operated washers and dryers open 24 hours every day
WASHERS 20c per load
DRYERS 25c for 2 washer loads

LAUNDROMAT
Ol Tip Top Cafe Bldg. Eastland, Texas

Washing & Greasing

See us for your next wash and grease job on your car. We strive to please and your business is appreciated. Let us Sumerize your car the Magnolia way. Wells Dalton Mobile Station Just East of Pipkin Motor Co Eastland, Texas

Tractor Tires Now Available In Nylon



Special price on our Remaining stock of
Rayon Tractor Tires

Large assortment of high tread used tractor tires ready to go at \$15.00 to \$30.00.
Bring your tractor tire troubles to us for fast repair at reasonable prices.

The Old Reliable

Jim Horton Tire Service

Your Seiberling Dealer

East Main St.

Eastland Texas

Lawnmowers

Now Supply of full 21 inch cut Mowers 4 cycle
Briggs-Stratton 3 Horse power Engine
Recoil Starter For Only

\$49.95 Cash

Mattresses

Box Springs and Mattress 310 Coil 10 year
guarantee Quilted and Tufted 49.50 val. 39.50 each
Foam Rubber Mattress & Box Springs 69.50 Set

See our large Stock of Floor Coverings
See us for your Hardware, Furniture
Lumber and Plumbing Need

Higginbotham

Gorman, Texas

Notice

Maynard's Texaco Service Station offers the most modern auto service. We wash and grease and completely clean your motor for only \$3.00. Give us a trial. We satisfy.

Maynard's Texaco Service Sta.
Cross Plain hiway in Rising Star

Methodist Church

Rev. Royce Gilmore, pastor
Services 1st, 2nd and 3rd Sundays
Sunday School 10:00 a. m.
Morning Worship 11:00 a. m.
Youth meeting 6:00 p. m.
Evening Services 7:00 p. m.
W.S. C.S. 2:30 p. m. Mon
Prayer meeting 7 p. m. Wed

Lumber For Sale

2x4s, 2x6s, boxing planks, and other lumber. Second hand lumber in good condition, cheap.

W. M. Shipman, Gorman, Tex.

Custom Grinding

I am ready to do your feed grinding. Will grind all kinds of feed, also grist mill to grind your meal. Glenn Gray, Carbon.

Ambulance Service

Air Conditioned by Refrigeration

Wylie Funeral Home

Dial HI 2-2333

Cisco

Admiral Freezers

Be Sure To Get Our Prices On

Serviceable And Dependable

Several sizes to choose from

Come in and see these new

Freezers and Refrigerators

And Get Our Low Prices

Cisco Locker Plant

Locker Rental & Meat Processing

ON THE SQUARE IN EASTLAND



EASTLAND NATIONAL BANK

Used Cars

See us for the best Used Car

Buy In Town

Also expert mechanics in our Shop

Hood King Motor Company

Eastland, Texas

Field Man Talks At Farm Bureau Meet At Carbon

Some 150 people heard J. D. Jordan, Texas Farm Bureau field representative, give an interesting talk on the structure of the Farm Bureau and its functions as a highlight of a meeting of the Eastland County Farm Bureau held Thursday night, March 9, at Carbon, according to information here.

Also on the program was V. L. Clement, insurance representative from Abilene, who explained new group insurance policies and answered questions concerning benefits and costs.

Musical entertainment was provided by Carroll Hogan, Paul Norris and George Norris. A. Z. Myrick gave the invocation and Glenn Justice, Eastland County Farm Bureau president, served as master of ceremonies and introduced the directors, other employees and their families.

Refreshments were served to all.

China's Great Wall was built in the third century, B. C.

Bailey Expresses Doubt For Court Bill Enactment

State Rep. Scott Bailey reported from Austin this week that he had found very little support for the house bill that would move the 11th Court of Civil Appeals from Eastland to Abilene.

"After much inquiry, I have found very little support for this bill and I feel that this measure will be defeated," he said. He added that many interested citizens had contacted him regarding the bill.

A resolution in opposition to the measure was passed by the Eastland County Chapter of the National Association of Retired Civil Employees at its recent meeting. The resolution was signed by J. E. T. Peters and Mrs. C. R. Baugh of the resolutions committee, and copies went to legislators and newspapers.

The shot fired by the American colonists at Concord was the

Seventy-two percent of the earth's surface is water.

MAJESTIC

Thurs - Fri - Sat

"Cry For Happy"

Glenn Ford Donald O'Connor
EXTRA: Patterson - Johanson
Fight pictures. Adults 60c
Student with discount card 40c
children 25c

Sunday, Monday

"Black Sunday"

Barbara Steele
John Richardson
Adults 60c, student with discount card 40c, children 25c

SPECIAL Midnite Horror Show
Saturday night, show starts 12 o'clock All seats 75c

"Black Sunday"

Barbara Steele
John Richardson

Field Seed

I have a large stock of different field seeds and three brands of fertilizer. Also New Type Fertilizer Distributor.

M. C. Ables, Carbon, Texas

FOR SALE - Shoes, clothes and many other items at bargain prices.

Crowder's Trading Shop, Breckenridge Highway, Avenue A and east 6th St. Cisco.

Barber Work

See me for satisfactory Barber work. Courteous service at all times and your business appreciated.

Gene Butler, Carbon

plaintiff's petition filed in said court, on the 9th day of March A. D. 1961, in this cause, numbered 23,353 on the docket of said court and styled Zerena M. Stull, plaintiff, vs. Roy Gilbert Stull, defendant.

A brief statement of the nature of this suit is as follows, to-wit:

Suit for divorce and custody of five children, child support of \$82.50 per week, \$200.00 - at torney's fees and court costs as is more fully shown by Plaintiff's petition on file in this suit.

If this citation is not served within ninety days after the date of its issuance, it shall be returned unserved.

The officer executing this writ shall promptly serve the same according to requirements of law, and the mandates hereof, and make due return as the law directs.

Issued and given under my hand and the seal of said court at Eastland, Texas, this the 9th day of March A. D. 1961.

(SEAL)
Attest: Roy L. Lane, Clerk,
91st District Court of
Eastland County, Texas.
By Nelda Rutherford, Deputy.

Joy Drive-In Theatre

Cisco - Eastland Highway

Box Office opens 7:00

Show starts 7:15

Box office closes 9:00

Child'n under 12 free with parents
Each Wed. is \$1.00 car load night

Thursday Friday Saturday

"Where The Boys Are"

Dolores Hart George Hamilton
Yvette Mihaleux Jim Hutton
Barbara Nichols Paula Prentiss
Cecile Francis

Sun. M. Tues.

"The Facts Of Life"

Bob Hope Lucille Ball

Wed.

"Saddle The Wind"

Robert Taylor Julie London
Plus "Abbott & Costello Meet
The Mummy"

Bud Abbott Lou Castel'o

\$1.00 Carload

Fishing

I have opened a road to Elm Hole on a vannah and charge 50c per car for 24 hour fishing rights. Get directions at my home
Melvin Maynard

Dixie Drive-In

Box office opens 6:45

First showing 7:15

Box Office closes 9:15

Hi-way 80-2 mi. east of Eastland

Admission 50c

Children under 12 Free

Each Wednesday is

Bargain Night - Adults 25c

Thurs - Fri - Sat.

"All The Young Men"

Alan Ladd Sidney Poitier
James Daaren Mort Sahl

Ana St. Clair

Sun. Mon. Tues.

"The Crowded Sky"

Dana Andrews

Rhonda Fleming

Eliam Z. Mbalist, Jr.

John Kerr

Wed

"The Barefoot Mailman"

Robert Cummings Terry Moore

Jerome Courtland

Notice Laundry Patrons

The Carbon Laundry will be closed March 30 through April 9. We will open for business again April 10. Your business is always appreciated. Mr. and Mrs. Roy Lewis.

Hardy, Hodges

SOIL CONSERVATION CONTRACTORS

Cisco, Texas

Terraces, Tank Dams

Mesquite Plowing, Subsoiling

Timber Pushing and Chaining

Jimmie Hodges, Cisco Or R. N. Riggs, Carbon
HI 2.3600 Telephones 2366

First Baptist Church

Rev. Jimmy Turner, Pastor

Sunday School 10:00 a. m.

D. D. Sandlin, Superintendent

Morning worship 11:00 a. m.

Training Union 6:30 p. m.

Evening worship 7:30 p. m.

W. M. U. Monday 2:00 p. m.

Prayer meeting Wed. 7:30 p. m.

Fresh Vegetables

See us for your fresh vegetables and fruits. Also seed potatoes \$4.50 hundred. Onion sets 10c per bunch or \$5.50 a crate of 60 bunches. Vine ripe tomatoes. Eubanks Fruit & Vegetable Mkt., Ave. D. Cisco, Texas

Mattress Service

Your old mattress made into a lovely new innerspring mattress for only \$22.95. This is a quality mattress and guaranteed. Phone 2211 in Carbon, representing Summers Mattress Co. in Stephenville. One week service.

See Us For Your
Cleaning & Pressing
Needs

Expert and Courteous
Service At All Times

Pool

Dry Cleaners

EASTLAND, TEXAS

Citation by Publication
THE STATE OF TEXAS
To any Sheriff or any Constable within the State of Texas - GREETING:

You are hereby commanded to cause to be published once each week for four consecutive weeks, the first publication to be at least twenty-eight days before the return day thereof, in a newspaper printed in Eastland, County, Texas, the accompanying citation, of which the herein below following is a true copy.

CITATION BY PUBLICATION
THE STATE OF TEXAS TO:

Roy Gilbert Stull
defendant.

Greeting:
YOU ARE HEREBY COMMANDED to appear before the Honorable 91st District Court of Eastland County at the Court-house thereof, in Eastland, Texas, by filing a written answer at or before 10 o'clock a. m. of the first Monday next after the expiration of forty-two days from

the date of the issuance of this citation, same being the 24th day of April A. D. 1961. to

Used Cars

PEE WEE RUSSELL - R. C. REYNOLDS

1955 Ford, 2-door, V 8, standard shift, nice

\$595

Car Air Conditioner, fits any late model, dash type unit

\$100

1953 Chevrolet pickup, half ton, 1961 tags paid

\$345

Good Tires - 6.70x15 and 8.00x14, also some practically new 6.50x16 6-ply tires - priced to sell

R. R. Wrecking Company
Highway 80 West Lane Wells Bldg Cisco

Attention Farmers

New and Used Farm Machinery
Planer and Cultivator Sweeps
Complete line of Auto Parts

And V Belts 200

Keith Implement Company

Do Leon Texas

Stock Show Specials

3 Shelf Utility Cart 3.88

Solid Maple Tables 9.88

Polly Foam Fold Away Bed 13.88

PLASTIC RECLINER with T. V. Stop - Plyhide

39.88

POLLY FOAM Mattress and box springs with legs

39.88

All Used Furniture 1-3 Off



400