

Happy NEW YEAR

Plains Library  
Box 419  
Plains, TX 79355



# The Plains Pride



Plains, Yoakum County, Texas  
DECEMBER 28, 1986

VOLUME 2 NUMBER 39

30¢

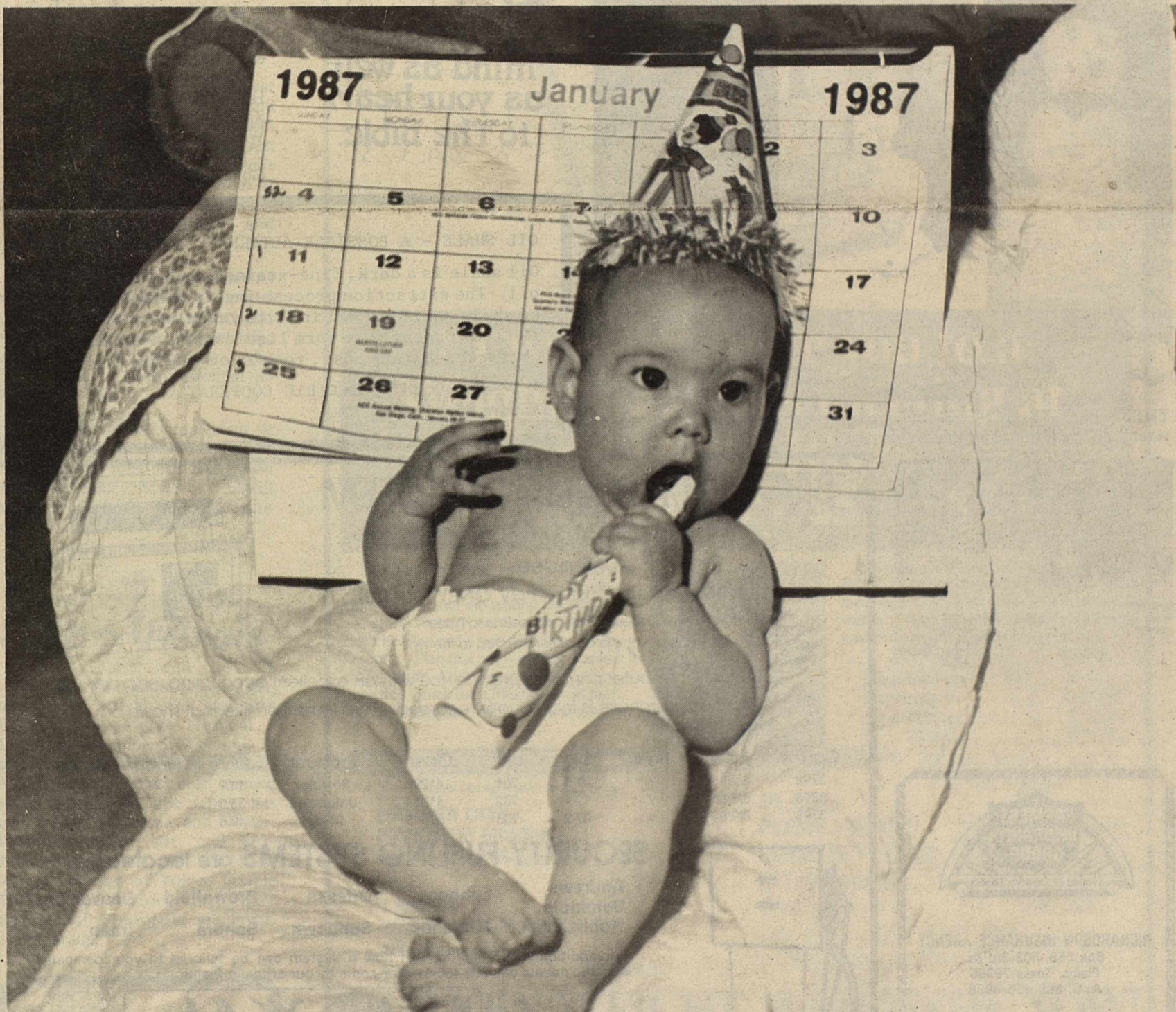

"WHAT...1987 ALREADY, it just can't be?" says four-month-old Sarah Ashley Alcorta, daughter of Ricky and Elisa Alcorta. Sarah is the granddaughter of Leon and Neta Huff; and Rico and Lovelia Alcorta.



**THE PLAINS PRIDE**

Joe & Debbie Alcorta - Publisher/Editor

The Plains Pride (USPS 757-130) is published weekly at 716 Main Street, Olton, Lamb County, TX 79064. Second Class Permit paid at Olton, TX 79064. POSTMASTER: Send address changes to THE PLAINS PRIDE, P.O. BOX 774, OLTON, TEXAS 79064-0774.

Any erroneous reflection upon the character or standing of any person or firm appearing in this paper will gladly and promptly be corrected, upon being called to the attention of the management.

—YEARLY SUBSCRIPTION RATES—  
 Yoakum County & Surrounding Counties, tax included .....\$15  
 Elsewhere, tax included .....\$16

**Weight Watchers Meeting Set**

A Weight Watchers Open Meeting will be held Thursday, Jan. 8 at 6 p.m. in Yoakum County Library in Plains. An invitation is extended to all interested persons.

Persons attending will not be obligated to join but for those interested, a special registration fee of \$12 has been set for that date only.

For more information, persons may contact Linda Carey, 456-6282.



MR. & MRS. H.W. CULWELL

**Retirement Party Honors Culwells**

Inez and H.W. (Punk) Culwell were honored by members of First Baptist Church with a Surprise Retirement Party following Wednesday evening services Dec. 17.

The Culwells faithfully cared for and maintained three different church buildings for a total of 38 years. They have served under nine pastors.

An oil painting by Jimmie Bayer of the churches they served was presented to the couple along with a money tree and the best wishes of the congregation.

The party table was laid with a lace cloth and highlighted with an arrangement of poinsettias and candles. Chips, dips, cookies, cake, punch and coffee were served.

**News Of Servicemen**

**Daniel Romero In Marine Corps**

Daniel Romero, now serving in the United States Marines is stationed at Seattle, Washington.

Romero's address is Company C, HQSVCBN, MCB-Camp Butler, Specialist SNFPOC, Seattle, Washington 98773.

Mr. Romero is the son of Lucy Gonzales.



THESE FROSTY GENTLEMEN greeted passersby, standing guard at several different homes in Plains this past week.

**Bring your mind as well as your heart to The Bible.**

**OIL SHALE - A POSSIBLE ALTERNATE ENERGY SOURCE**

Oil shale is a dark, fine-grained rock that contains oil. The extraction process involves heating crushed shale until the oil in it is vaporized. This vapor is then condensed to form liquid shale oil. Major obstacles now are cost, technology and water.

LEA COUNTY ELECTRIC COOPERATIVE, INC.  
 Lovington/Tatum, NM Plains, TX

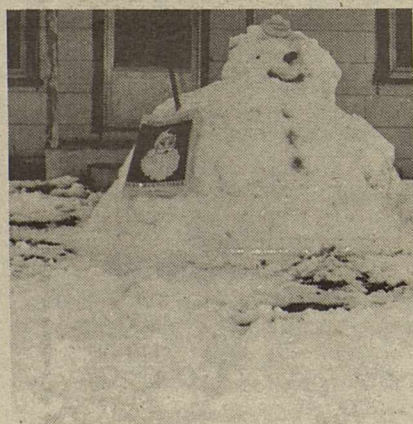

**SECURITY FUELING SYSTEM**

**24-Hour Cost Control**

Regular - Unleaded - Diesel

Eliminate Hidden Costs - Pay ONLY for Fuel

Cards are coded, if lost, are useless to finder.

Cards for each vehicle can be restricted to the type of fuel you specify.

Monthly computer print-outs provide you with an excellent accounting record.

Each fuel purchase is individually recorded with information like that shown on this example.

Card #	Date	Time	Site	Unit	Odem	Product	Qty.	Price	Amount
3798	8/2/84	?	07-1	701	41295	Regular	14.9	?	15.94
3798	8/7/84	?	12-1	702	11814	Unleaded	33.0	?	37.29
3798	8/9/84	?	07-2	703	57848	Diesel	40.0	?	49.56

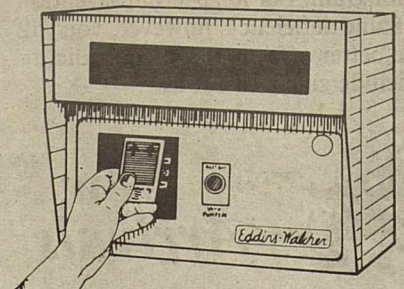

**SECURITY FUELING SYSTEMS are located at:**

- Andrews
- Lubbock
- Odessa
- Brownfield
- Denver City
- Seminole
- Midland-2
- Sundown
- Sonora
- Iraan
- Hobbs, N.M.

For additional information, and how a system can be tailored to your company's specific needs, call 806-456-5199 or come by our office in Plains.

**Eddins-Walcher**

Gasoline and Diesel Services

**FARMERS INSURANCE GROUP**  
 Symbol of Superior Service

**RICHARDSON INSURANCE AGENCY**  
 Box 558, 503 3rd St.  
 Plains, Texas 79355  
 A. C. 806 456-8888

**AUTO • FIRE • LIFE • COMMERCIAL**



## Open House Held For Employees

Open House for school employees was held in Plains Resource Center. Hosting the event were Mrs. Dean Andrews, Mary Pettigrew and Larry Devitt.

Sausage balls, fruit plates, cheese logs and cinnamon rolls were served.

Mr. Robert Canon played Santa Claus. Dean Andrews was presented a gift of mall dollars.

## Older Americans Need More Zinc

Many older Americans are not getting enough zinc, according to Mary D. Williams, County Extension Agent, Home Economics. The recommended daily allowance (RDA) for zinc is 15 milligrams. Yet several surveys of elderly persons show they are getting an average of 7-13 milligrams.

One possible reason for this lower zinc level is that several medical conditions reduce zinc absorption or increase zinc loss. Certain drugs, diuretics and laxatives, as well as iron supplements also affect absorption of the mineral.

Older adults should be sure to eat zinc-rich meats, such as ground beef, chicken liver, oysters and fish. Legumes and grains are the best source of zinc in plant foods. Fruits and vegetables are poor sources of zinc, although they provide many other important vitamins and minerals.

Some elders buy zinc supplements because they are widely promoted and advertised as necessary for good health. But in some people, zinc supplements can produce side-effects such as gastrointestinal irritation.

If you take a zinc supplement, it should be at or near the RDA of 15 milligram. For long-term prevention of zinc deficiency, however, you will be better off improving your diet to include zinc-rich foods.



## New Arrivals

Mr. and Mrs. Zane Johnson announce the arrival of a son born Dec. 11 in St. Mary's Hospital in Lubbock. Weighing eight pounds 11 ounces and measuring 22 and a half inches long, he has been named Kelby Brice. The little fellow has two sisters, LaCresha and Skyler. Grandparents are Mr. and Mrs. James Redman and Mr. and Mrs. Ronny Johnson of Tokio. Bonnie Tibbets of Wolforth and Mary Redman of Brownfield are great-grandparents.



**Contact Dan or Linda Wall**

SHOP WITHOUT COING SHOPPING

## Charles Oswalt Presents Program To Plains Lions

Charles Oswalt presented a program on "Energy Conservation" for Plains Lions Club Dec. 17 in the Scout Hut.

## Evertt McAdams Host Yule Party

Mr. and Mrs. Evertt McAdams hosted a Christmas party for personnel of Plains Elementary School. Guests brought Mexican food dishes for the event.

A money tree was presented to Principal John Nance. Money bouquets were given to Johnnie Green and Jean Jones.

Games were played and the group joined in singing hymns.

Members attending were Kenneth McGinty, David Kight, Johnny Fitzgerald, Merl Thompson, T.J. Miller, Dick McGinty, Edwin Livengood, Wayne House, Frank Spencer, Pete StRomain and Sherm Tingle.

## Thank You

*I would like to thank my dear friends for serving a delicious lunch to my family, after the services for my brother Ralph.*

*God bless all of you.*

*Jewell Anderson*

**PLAINS INSURANCE AGENCY**

Crop	Auto
Health	Home
Commercial	Life

*Specializing In Your Insurance Needs*

JIM WARREN	P.O. BOX 1020
Phone: (806) 456-3595	PLAINS, TEXAS 79355

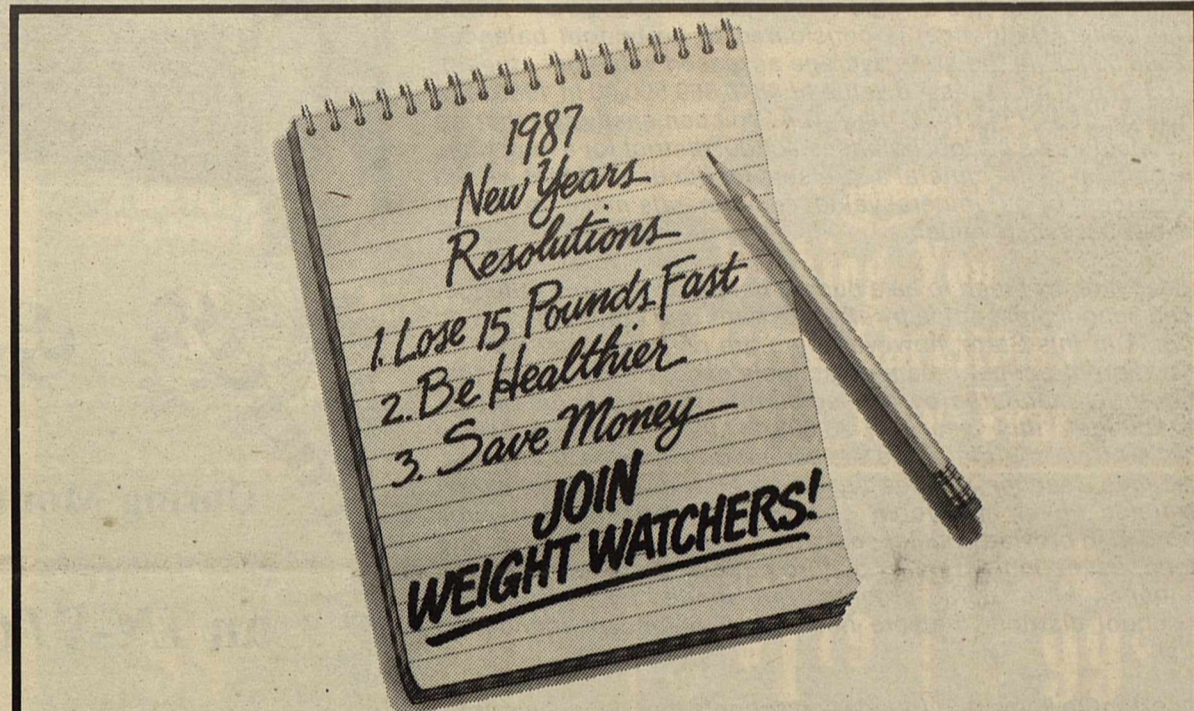

**“I want to invite you to a Weight Watchers meeting at NO CHARGE before January 25, 1987.”**

Discover the newest additions to our new, improved Quick Start Plus. Now, besides our food plan and motivating discussions and group support, we've added an optional Exercise Plan and a wonderful new Self-Discovery Plan that helps change your eating habits. All together, our new, improved Quick Start Plus Plan will help you live a healthier, happier and slimmer life.



Vivian Aron Lipman  
Area Director

Please be my guest at a Weight Watchers meeting of your choice. For the very first time, this offer is being made in this area.

Then, when you decide to join, pay only \$12.00 including registration and first meeting fee. After you join, you'll receive your first week program materials including food program orientation.

<b>Regular Fees</b>	
Registration .....	\$13.00
First Meeting Fee .....	\$ 7.00
<b>TOTAL .....</b>	<b>\$20.00</b>
<b>NOW YOU PAY ONLY ...</b>	<b>\$12.00</b>
<b>YOU SAVE \$8.00</b>	

**DENVER CITY COMMUNITY BUILDING**  
400 West 15th Street  
Mon. 5:30 pm

**LAMESA WOMAN'S STUDY CLUB**  
101 Juniper Drive  
Thur. 5:30 pm

**PLAINS PLAINS LIBRARY COMMUNITY ROOM**  
901 Avenue E  
Thur. 6:00 pm

**BEGINNING THURSDAY JANUARY 8, 1987**

For more information call Linda Carey at 456-6282



**JOIN WEIGHT WATCHERS NOW!**

**1-800-692-4329**

Offer valid January 4 through January 25, 1987. Offer valid at locations listed (Areas 37, 96, 107) only. Offer valid for new and renewing members only. Offer not valid with any other offer or special rate. Weight Watchers and Quick Start are trademarks of WEIGHT WATCHERS INTERNATIONAL, INC. ©WEIGHT WATCHERS INTERNATIONAL, INC. 1987.





# Plains Independent School District

## From The Superintendent's Desk

DEAN ANDREWS



Since there has been much in the news lately concerning the legislature's search for funds to finance our state budget, I have been asked many questions about budget balanced schools. This week I would like to briefly answer some of those questions.

There are 1096 school districts in Texas and each district has an assessed value based on property and mineral wealth as assigned to the district by a state certified tax appraiser. There is a county appraisal office in each of the 254 counties in Texas and Johnnie Brown is the Chief Appraiser for Yoakum County Appraisal District. Mr. Brown will certify a tax value to the State Property Tax Board and to Plains I.S.D.

A school district that has a value of at least \$500,000.00 per A.D.A. (Average Daily Attendance) is considered to be budget balanced since \$500,000.00 is the state average assessed value per student. Plains I.S.D. had an assessed value of \$846,669,590.00 in 1986, or a wealth value of \$1,734,979.00 per A.D.A. You can easily see that we will be considered a budget balanced school district for a long time. It is the opinion of the mineral appraisers for our district that we will lose 30 percent of our mineral value, and minerals make up 95 percent of our assessed value.

What does it really mean to be a budget balanced school? A budget balanced school must abide by all state rules and regulations as do all schools in this State, however there are no funds available for the operation of budget balanced schools except those funds that are statutorily mandated by the legislature to all schools. Plains I.S.D.'s budget this year is \$3,603,147.00 and we received \$115,000.00 from the state. We are required to provide transportation services, teacher salaries based on a state schedule, career ladder funds, meet classroom size requirements, teacher pupil ratios and also provide special education, bi-lingual education, and vocational education programs according to state regulations and requirements. All of these programs are funded by the state for those school districts that are not budget balanced (foundation schools).

It is important to know that foundation schools that do receive state operational monies for the programs mentioned above are still having to raise taxes to pay for a large portion of the programs mandated by the state legislature.

Of the 1096 school districts in Texas, 81 are budget balanced districts with a total of 58,994 students. If the state were to take monies from the budget balanced schools and distribute it to all other schools, there would not be enough money to help any school. To share the monies of those districts that are presently budget balanced is no solution.

As you see this is a complex situation which needs extensive study and consideration. We trust that the members of our Senate and House of Representatives together with the people of our state can resolve the problem of state finances in a way that will benefit all students and hinder none. We will work to that end.

## School Tax Office To Be Closed

Plains Independent School District Tax & Business Office will be closed Dec. 22 through Jan. 1, 1987, for the Christmas and New Year's holidays.

The office will be open from 9 a.m. until 3 p.m. Dec. 31 for those who wish to pay their taxes in the current year. Persons who cannot come by the office during these hours, may pay by mail. Tax receipts will be dated 1986 if letters are postmarked in 1986.

Happy New Year!  
1987



CHRISTMAS HOLIDAYS were sweetened as a blanket of snow covered the area Sunday night and Monday.

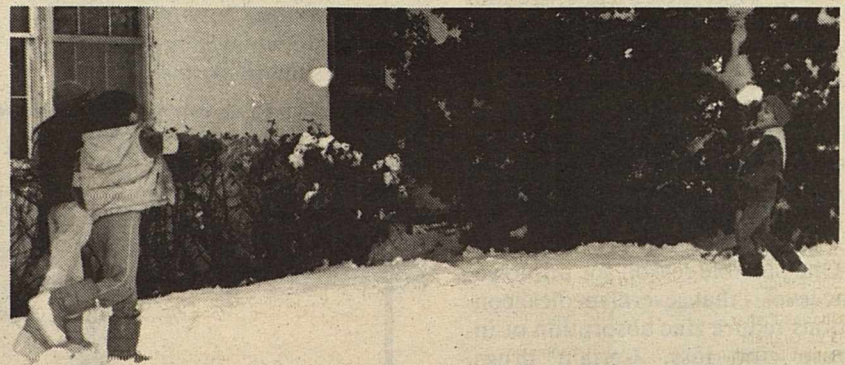

During Month of December

an **IN-STORE SALE**

40% Off  
Most Items

**Plains  
Appliance Center**

Sue Randall, Mgr  
456-3565

Mon-Sat

**Brownfield  
Federal Savings & Loan Association**

MEMBER  
**FSLIC**  
Federal Savings & Loan Insurance Corp.

**Insured Savings Accounts**

Home Loans — Automobile Loans  
Home Improvement Loans

201 W. Broadway      637-7526      Brownfield



**Following Subscriptions  
Expire This Issue**

- |                    |                     |
|--------------------|---------------------|
| Arion Alexander    | Clairence Koncaba   |
| Brad Ancinec       | Stacie Layton       |
| Joe Ancinec        | Oscar Lazos Sr.     |
| Anderson Grain     | Gracie Lazos        |
| J.B. Ashburn       | Jan Lester          |
| Hugh Abercrombie   | Jack J. London      |
| Rose Ancinec       | Jack Lowe           |
| C.B. Anthony       | Joel Lowe           |
| Pete Anzaldua      | Morris Lowe         |
| Jim Barron         | Darrel Lowrey       |
| J.W. Beal          | Roy Lowrey          |
| A.O. Bearden       | Martha Loya         |
| Lorello Beck       | Vincente Loya Jr.   |
| George Blorent     | Centeny Lester      |
| Tom Box            | Gary Livesay        |
| Tommy Box          | James Livesay       |
| Lola Bryan         | Tracy Lowrey        |
| David Bunch        | Bessie McCravey     |
| Jack Bass          | Greg McCravey       |
| Cynthia Basaldua   | David McGill        |
| Rickey Bearden     | Kenneth McGinty     |
| Alan Bell          | Darryl McNabb       |
| Roger Bennett      | Kathy McCallum      |
| Marceleta Box      | Sylvia Martinez     |
| Linda Brakebill    | Clois Massey        |
| Patsy N. Burt      | Rosario Medina      |
| Charles Cain       | Terry Medrano       |
| Chris Chambliss    | H.B. Moreland       |
| Ron Craft          | Larry Murphree      |
| Raymond Crain      | Connie Marroquin    |
| Elmer C. Cross     | Mary Martinez       |
| Joe Crump          | Ramon Martinez      |
| Dennis Crutcher    | Peggy Montfort      |
| Richie Cullins     | Faye Nelms          |
| Silvia Cayce       | Bill Nokes          |
| Circle 12 Gin Inc. | Bill Overton        |
| Foy Cogburn        | Robert B. Parks     |
| Bruce Durham       | Brett Parr          |
| Joel Del Basque    | Jean Patton         |
| Gary Dyer          | Tommy Peterson      |
| Wilson Edwards     | Brady Phillips      |
| Frank Ellison      | Margaret Powell     |
| Elbert Estep       | Jerry Parrish       |
| Mattie Field       | Ben Phipps          |
| Vennum Fitzgerald  | Clemencia Ramos     |
| Bob Fillipp        | Delia Ramos         |
| Eva Flores         | Royce Randall       |
| Charles Fisher     | Mrs. Record         |
| G.W. Graham        | James Redman        |
| Robert L. Graham   | Jeff Redman         |
| Barry Green        | Jimmie B. Rice      |
| Kevin Guetersloh   | H.A. Richardson     |
| Mary Gunter        | Fermian Rivas Jr.   |
| Irene Garcia       | Mague Romero        |
| Clara Garza        | Owen Schneider      |
| Silvia Garza       | Doyle Seaton        |
| Joyce Gates        | Mary Lou Sherrin    |
| Julia Gloria       | Amos Shifflet       |
| Randy Greer        | Opal Smith          |
| Ace Hamm           | Craig Stewart       |
| Archie Harris      | Jim Story           |
| Irby Harris        | Gary Stowe          |
| Jody Harris        | Garland H. Swann    |
| Jerry Holley       | Homer Sudderth      |
| Martin Huerta      | Sherlyn Sherrin     |
| Neta Huff          | Edward Smith        |
| Joe Humphrey       | James Smith         |
| Jesse Hale         | Olan H. Smith       |
| O.W. Harbour       | Sarah Smith         |
| Terry Hardison     | Edward Taylor       |
| Glenn Harlin       | Rhonal Teaff        |
| Gordon Harris      | Cecil Thompson      |
| Herman Herrera     | Burton L. Tingle    |
| Mary Herrera       | Tom Warren          |
| Russell D. Hinkle  | E.R. Wauson         |
| Zane Johnson       | Robert Wauson       |
| Bob Jones          | Sanford Webber      |
| Lethel W. Jones    | Jerry Willett       |
| Mildred Jones      | Don Williams        |
| Steve Jones        | Lois Williams       |
| Travis Jones       | Woody Wilmeth       |
| Gregg Jones        | E.O. Winkles        |
| Joe F. Kennedy     | Norman H. Wood      |
| David Kight        | Rosemary White      |
| Earl Kiser         | Frank Whitlock      |
| Dee Keck           | Cordia Willis       |
| Louise Kerrick     | Martha Willis       |
| Denis King         | Gordon Winfield     |
| Dell Knight        | Theodora Wade Garby |

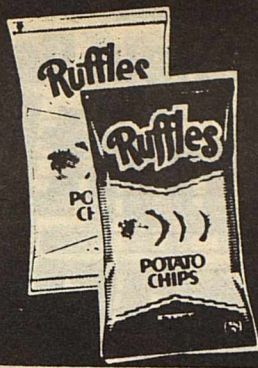

REGULAR, SOUR CREAM & ONIONS, BARBECUE,  
BACON & SOUR CREAM, CHEDDAR & SOUR CREAM

**Ruffles  
Potato  
Chips**

REGULAR  
\$1.39

**99¢**

SHOP FOR LAST MINUTE PARTY NEEDS AT ALLSUP'S!



OPEN ALL DAY  
CHRISTMAS DAY!

ICE-MILK-BREAD-  
FRESH PRODUCE-SNACKS-  
BROWN'N SERVE ROLLS-CHIPS  
& DIPS-FILM & FLASH-HOT  
COOKED FOODS-SELF SERVE GAS

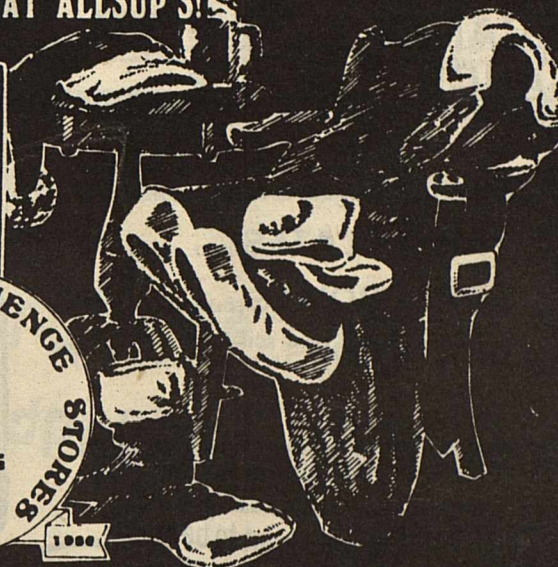

PRICES EFFECTIVE  
DEC. 25-26-27, 1986  
WHILE SUPPLIES LAST

Wishing You  
A Merry Christmas  
& Happy New Year

BORDEN'S Squeeze-Ups 6 CT PACK <b>99¢</b>	BORDEN'S Butter-Milk QT CTN <b>49¢</b>	ORIGINAL OR CRISPY Borden's Frosticks 6 CT PKG. <b>\$1.19</b>	BORDEN'S REGULAR Egg Nog QT CTN <b>99¢</b>
ALLSUP'S RIB-BQ Sandwich HOT & READY TO GO ONLY <b>99¢</b>	MINUTE MAID REG/COUNTRY ST. Orange Juice 64 OZ. CTN <b>\$1.79</b>	DECKER BACON LB. .... <b>99¢</b>	DECKER HOT DOGS LB. .... <b>69¢</b>

Happy New Year!!

**Regal Theatre**  
in  
**Brownfield, Texas**  
Starting Friday, Dec. 19th  
Running for 2 Weeks  
"Crocodile Dundee"  
Rated PG  
Starting Christmas Day  
Walt Disney's  
"Song of the South"  
Rated G  
For Recorded Showtimes  
Call 637-2848  
Regular Admission:  
\$3 Adult \$1.50 Children  
TUESDAY NIGHTS  
ALL SEATS \$1  
Saturday/Sunday Matinees  
\$2 Adults \$1 Children

ALLSUP'S  
**Coffee Mugs**  
FILLED WITH FRESH HOT COFFEE  
**99¢**  
REFILLS ONLY 25¢ AT ALL LOCATIONS!

PERFECT FOR THE COLD WEATHER ALLSUP'S  
**Hot Chocolate**  
8 OZ CUP **30¢**

ALLSUP'S  
**Breakfast Burrito**  
WITH A LARGE COFFEE OR REGULAR HOT CHOCOLATE  
ONLY **89¢**

**MOVIE & VCR RENTALS**  
The Very Best in Home Video Entertainment!  
**ALL YOU NEED IS YOUR TV!**

SHURFINE  
**CRANBERRY SAUCE CAN 49¢**  
EAGLE BRAND  
**MILK CAN 79¢**



SHURFINE  
**BLACKEYE PEAS** ..... 15 OZ **3/\$1**

DRY ROAST COCKTAIL  
**PLANTER'S PEANUTS** ..... 16 OZ **\$1.99**

GALANTE  
 MED/MILD/HOT  
**PICANTE SAUCE** ..... 16 OZ **\$1.19**

**NAPKINS** KLEENEX COCKTAIL . 50 CT **89¢**  
**PARTY PLATES** SOLO . 18/6 OZ **59¢**  
**PARTY BOWLS** SOLO . 12/12 OZ **48¢**  
**PARTY CUPS** SOLO PLASTIC . 18/16 OZ **69¢**

**DAIRY AND FROZEN FOODS**

*If it's Borden, it's got to be good*  
 1857 **BORDEN** 1982

**ICE CREAM** BORDEN MISSISSIPPI MUD ..... 4 PAK **\$1.09**  
**SHERBERT** BORDEN (ASSORTED) ..... ½ GALLON **\$1.49**  
**BUTTERMILK** BORDEN ..... ½ GALLON **97¢**  
**SOUR CREAM & DIPS** BORDEN . 8 OZ **49¢**

NABISCO  
 BACON THINS / SOCIABLES  
 BETTER CHEDDAR / WHEAT THINS  
 CHEX IN BISKITS  
**SNACK CRACKERS**  
**\$1.19**

**HEALTH AND BEAUTY AIDS**  
**TYLENOL** CAPLETS EXTRA STRENGTH ..... 100's **\$5.99**  
**SCOPE** MOUTHWASH ..... 32 OZ **\$3.69**  
**BUFFERIN** TABLETS ..... 100's **\$3.98**  
**COLD** TABLETS COMTrex ..... 50's **\$4.98**

**Luv's** **LUV'S DIAPERS** 66/ SMALL 48/ MEDIUM 32/ LARGE **\$7.88**

**PAMPERS** REG ABSORBANT 48/MED 32 LGE BOX **\$7.88**  
**DOG FOOD** CYCLE ASSORTED ..... 14 OZ **39¢**



having a Happy New Year?  
**say it with these food specials!**

2 LITER  
**COCA COLA**  
**88¢**

FOLGERS  
 BRICK BAG / ALL GRINDS  
**COFFEE**  
**\$2.59**  
 1 LB PKG

**Pet-Ritz** PEACH COBBLER ..... 28 OZ **\$1.69**  
**JENO** PIZZA ASSORTED ..... 10 OZ **99¢**

TYSEN SOUTHERN FROZEN  
**FRIED CHICKEN**  
 TYSEN FROZEN  
**CHICKEN & CHUNKS**  
**\$2.19**  
 12 OZ BOX

**ShurFresh** ORANGE JUICE SHURFRESH CHILLED . 32 OZ **79¢**

**APPLE JUICE** LUCKY LEAF . 32 OZ **89¢**

**SURF DETERGENT**  
**\$1.69**  
 42 OZ 40¢ OFF LABEL

**WISK LIQUID** GAL **\$5.99**  
 \$2.00 OFF LABEL

DISH DETERGENT  
**SUNLIGHT LIQUID** 32 OZ **\$1.49**  
 50¢ OFF LABEL

AUTOMATIC DISH DETERGENT  
**SUNLIGHT DETERGENT** **\$2.39**  
 65 OZ

**FINAL TOUCH** 64 OZ **\$1.59**

LIQUID  
**CASCADE**  
**\$2.89**  
 80 OZ BTL

PRICES EFFECTIVE  
 DEC. 28, 1986 - Jan. 3, 1987

WE RESERVE THE  
 RIGHT TO LIMIT



# CLASSIFIED ADVERTISING

## Miscellaneous

LAMAZE CHILDBIRTH CLASSES offered in Denver City. Taught by a certified instructor. To register call 592-8269. 29/tfc

### NOTICE TO BIDDERS THE STATE OF TEXAS COUNTY OF YOAKUM

Notice is hereby given that the Commissioners' Court of Yoakum County will receive bids until 10:00 a.m. on the 5th day of January, 1987 for the purchase of one 30-ton rubber-tired roller for Precincts 1 & 2 with trade-in of one 30-ton rubber-tired Ferguson roller.

Specifications may be obtained by contacting John Avara, Commissioner Precinct 1 or Bob Thurston, Commissioner Precinct 2.

Sealed bids should be marked on the outside of the envelope and mailed or delivered to the County Judge's office, P.O. Box 456, Plains, Texas 79355.

The Commissioners' Court reserves the right to reject any or all bids.

s/Hazel Lowrey  
County Auditor



2241

**THIS SAFETY BOOT  
HAS A WARM  
PERSONALITY.  
(IT'S INSULATED)**

**ANTHONY'S**

Denver City

**Red Wings**

## Two J-S Flying Service

Aerial Applicators



806/456-3580

Jack Cobb  
456-7452

Yoakum Co. Airport

Plains, TX  
79355

'We Don't Sell Service — We Give Service'

## T-TEX Fertilizer

## Goodpasture Elevator

Roswell Highway

Days  
456-8833

Bruce Lester/Mgr

Nights  
456-6575

### RICHARD CLARK ATTORNEY AT LAW

810 E Brdwy  
First Nat'l Bank Bldg

806/592-3039

Box 749  
Denver City, TX 79323

*Dr. Robert D. Darrigan*  
*Podiatrist - Foot Specialist*  
*from Lubbock, Texas*

*is now practicing in*  
*Denver City*  
*every Thursday 9am - 3pm*  
*Yoakum County Hospital*

**Call for Appointment 9am - 3pm**  
**592-5484**

### "We're Your Full-Service Station"

- We Fix Flats (including front tractor tires)
- Sell New/Used Tires
  - We Mount & Balance Tires
    - Unleaded - Regular - Prem. Unleaded
  - Official State Inspection Station
- 4¢ Discount (Gas Cash Purchase)
- We Wash Cars



## T & B Exxon

"We Appreciate Your Business"

456-7141

## Yoakum County Hospital

Providing the people of Yoakum County a well-rounded, modern health care program for 33 years

*Quality Care For Neighbors,*  
*Not For Numbers*

**Bodindr Thepchatra, M.D.**

Family Practice  
Board Certified - Internal Medicine  
Office Hours: Monday-Friday 9-5  
415 Mustang Ave; Phone: 592-3591

**Mauro C. Ganzon, M.D.**

Family Practice  
Board Certified - Abdominal Surgery  
Office Hours: M,T,W,F, 9-5  
Th. & Sat., 9-12  
614 W. 4th; Phone: 592-3521

**K. Jane Scott, D.O.**

Family Practice - Obstetrics  
Office Hours: M,T,T,F, 9-5  
Wed. 9-12; Sat. Closed  
412 Ave F; Phone: 592-8516

**Charles V.O. Hughes III, M.D.**

Family Practice - Obstetrics  
Office Hours: M,T,W,T, 9-5  
Fri. & Sat. 9-12  
419 N. Ave F; Phone: 592-3558

## ADD LIVING

SPACE



**If you're adding a room, or expanding existing space, we can help! Expert advise & all the materials you'll need. Lumber, paneling, nails, insulation & tiles.**

## DO-IT YOURSELF CENTER

**BAYER  
LUMBER & HARDWARE  
CO.**

Plains



# HAPPY NEW YEAR



"I don't think I'm going to like this?"



"Is there a better way?"



Here, let's try this.



"What do I do with this?"



"Boring..."

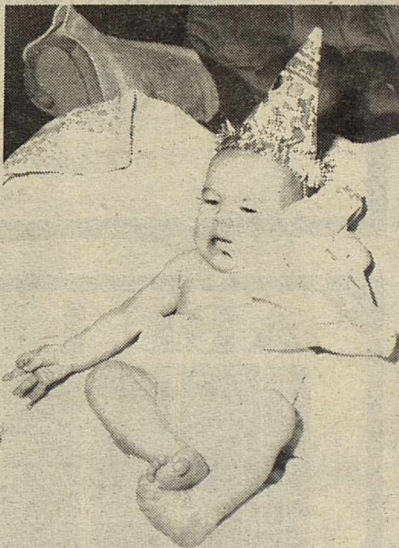

"Give me a break!!"



"Aww...this is better."

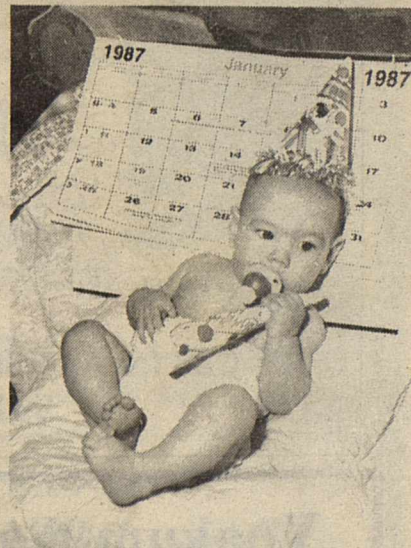

That's a wrap.

FROM ALL OF US  
AT

**Plains Appliance Center**

**Yoakum County  
Co-op Gin, Inc.**

**The Plains Pride**

**Plains Insurance Agency 2845**

**Pay-N-Save Grocery**

**Yoakum County  
Federal Credit Union**

**Chamber Of Commerce**

**T-TEX Fertilizer**