



The Plains Record



OUR 37th YEAR THURSDAY, JANUARY 25, 1968 NUMBER IV

OFF THE RECORD

SALESMAN IN TOWN

Here we are, smack-dab in the middle of another Tuesday night and we should have another paper about ready, but haven't really got started good yet. We hate to make excuses, but we sure have some good ones this week. First of all Mary Jane called in Monday to report that she had the flu. By Tuesday her whole family had it. We sure do miss her around here. She might lose something now and then, but she sure does get a lot of work done. The next thing we did was to call Mrs. Hughes in Pecos to see if she could come up and help with this week's paper. O.K., you guessed it. She was in the bed with the flu. The doctor gave her two shots and told her to stay in bed for three days. So we hope you will forgive us if we are just a mite late this week. I was talking about this very thing to Dub Nelms, but he just couldn't understand why it took so long to get a

Con't. Page 2

Uncle Walt from Willow Wells says

DEAR MISTER EDITOR:

Most of the session at the country store Saturday night was took up with how to make a cherry pie. Ordinary, the fellers would leave such items up to their old lady, but the storekeeper had got a memorandum from the Food and Drug Administration through the Department of Health, Education and Welfare advising on the new requirements for Government approved cherry pie.

On account of most of your readers, Mister Editor, probable buys a cherry pie now and then, I borrowed this Government memorandum for my little piece this week. I don't know how much it cost the taxpayers to get out this information on cherry pie, but I would guess around the \$20,000 mark. I'll skip the first half of the memorandum and just put down the second half so's the wimmen folks can be safe and sure in this matter.

"Subsection (B): The number of cherries per ounce of a pie, as required in paragraphs (A)

(1) of this section is determined as follows: Remove the filling and cherries from the pie and distribute evenly over the surface of a 12-inch diameter U. S. No. 8 sieve (0.094-inch openings) stacked on a U. S. No. 20 sieve. Wash the cherries and cherry fragments free from adhering material with a gentle water spray. Drain the cherry contents on the No. 8 sieve for two minutes in an inclined position (15-30-degree slope). Do not discard the contents of No. 20 sieve. Transfer the whole cherries to a pan and determine the weight of all whole cherries. Count the whole cherries and calculate the average weight per whole cherry. Collect the cherry fragments from both the No. 8 and No. 20 sieves. Weigh the cherry fragments and calculate the whole cherry equivalent based on the average weight per cherry. The number of whole cherries plus the number of whole cherry equivalents is the total number of the cherries in the pie. Calculate the number of cherries per ounce of net weight of pie. If the total is less than 2.7 cherries per ounce it does not qualify as cherry pie under the Food and Drug Administration."

Clem Webster of the Great Society claimed this was proof our Government cared about us and was looking after our interests. Ed Doolittle was disagreed with Clem, said it didn't prove nothing we got a heap of folks with their nose in the tax bucket that couldn't find nothing else to do.

Personal, Mister Editor, I ain't crazy about cherry pie and I couldn't care less if they was requiring 2.7 cherries per ounce or 7.2 per ounce. But I was a little disturbed to see where our Government had give the University of Florida a grant of \$159,000 to teach mothers how to play with their young'uns. I'm afraid this will ruin the young'uns.

Yours truly,
UNCLE WALT

Manuel "Shorty" Griego made a one day whirlwind selling tour in Plains last Tuesday, Jan. 23. Just in case anyone happened to miss him he was selling magazines for a firm in Mississippi. According to Manuel the owner of this firm has specialized in helping the handicapped since he became disabled in World War II. We believe that everyone who talked to Manuel and bought magazines from him felt just a little bit better after doing so. And just in case anyone is feeling sorry for themselves maybe it would help to consider for a moment some of the hardships he has had to endure.

Manuel, who is now 25 years old was born and reared at Comfort, Texas, near San Antonio. His home was near the McDonald Brothers Rock Quarry north of Comfort and at the age of 11 he was crushed by a boulder at the quarry while playing there with other children. The rock that fell on him was estimated to weigh about a ton. Both of his legs had to be amputated in order to save his life. He was later married and started work in Mississippi.

His work there required that he drive a car and on May 1, 1964 he was in an auto accident that ripped open one of his lungs. While in the hospital it was discovered that the other lung was scarred from tuberculosis. Manuel had bought his home in Jackson, Miss., but was forced to sell it to pay hospital and doctor bills.

Mr. and Mrs. Griego have three daughters, age about 4 years, 2 years and 2 months old. Since his last accident Manuel has managed to make his family a living by chopping cotton, branding cattle and many other farm and ranch chores.

Con't. Page 2



Manuel "Shorty" Griego

SERVICES SET MONDAY

Dr. John D. Dupre, Area Surgeon, Dies

LEVELLAND (Special) — Dr. John D. Dupre, widely known Levelland physician and surgeon, died early Saturday morning in Brackenridge Hospital at Austin after suffering an apparent heart attack.

Dr. Dupre, 62, cofounded Phillips-Dupre Hospital, now South Plains Hospital, shortly after moving here from Lubbock in 1937. He was in Austin for a medical meeting when stricken.

Services are set for 2 p.m. Monday at the Austin Street Church of Christ here with the Rev. H. C. McCaghen, minister, officiating.

Man Of Year In '62 Burial will be in City of Levelland Cemetery with arrangements by George C. Price Funeral Home.

Dr. Dupre was president-elect of the West Texas Tuberculosis Assn. The son of M. M. Dupre, superintendent of the Lubbock School system, 1914-25, and for whom an elementary school there is named. Dr. Dupre was named Levelland Chamber of Commerce "Man of the Year" for 1962.

Masonic Lodge Member Born Dec. 3, 1905 at Troupe, Tex., Dr. Dupre was a World War II veteran, serving as the 84th Infantry Division surgeon in Europe. He was a member of the Austin Street Church of Christ and the Levelland Lions Club.

A member of Levelland Masonic Lodge 1236, he was recently named to the Texas

Guetersloh For Comm.

Roy Guetersloh announced today his candidacy for commissioner of Precinct 3.

Roy, age 36, has farmed in Yoakum County Precinct 3 for the past 13 years. He is married and has three children in the Plains Schools.

Guetersloh stated that this is his first time to run for public office and would sincerely appreciate your consideration and support for this office.

Support The Plains Merchants



Roy Guetersloh announces

Listed below are some of the individuals and firms advertising in this issue of the Plains Record. We believe they are helping to build a better town and we urge you to support them.

CURRY DRUG
CITY OF PLAINS
PIC & PAY GRO.
YOAKUM COUNTY
PLAINS INS. AGENCY
WATSON TRUCK & SUPPLY

ROMAIN TEL. CO., INC.
TRENT LAUNDROMAT
WOODY'S HARDWARE
PLAINS PUBLIC SCHOOLS
ROSS IRRIGATION
PLAINS STATE BANK

STREETMAN'S DEPT. STORE
NELMS TEXACO
COWBOY GRILL
PLAINS OIL CO.
HAWKINS FOOD STORE
PLAINS FROZEN FOOD
PLAINS NURSING HOME

GENE BENNETT
OLAN HEATH
RUBY HEALD
WILD HANCOCK
E. W. 'ELVES' CRAIG
JOHNNIE L. FITZGERALD
RAYMOND BOOKOUT
TOM WARREN
POLLY RUSHING
ROY GUETERSLOH

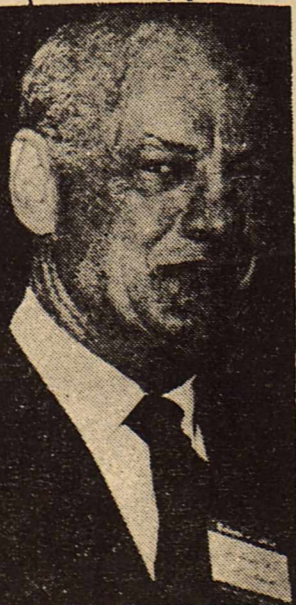

DR. JOHN D. DUPRE

SAFE DRIVING AWARDS INITIATED IN COUNTY

This week marked the beginning of the Texas Youth Conference Teenage Safe Driving Awards.

Leora Turner and Mike Hughes have been chosen as students to hand out these awards each week. They will be working with Bobby Kinsey, Plains Chief of Police, Neil Taylor, Plains High School Principal, and Ray Trent, publisher of the Plains Record. Mike and Leora first heard of this at the Texas Youth Conference last summer where plans were drawn up to try this plan during 1968.

In a letter received this week from Dr. William R. Grubbs of Denver City it was learned that this will be a countywide project. Becky Bennett and Wayne Gist have been chosen as students there and they will be working with Dewey Adair, Mike Hamilton, Gene Snyder and Hoyt Starling.

Each week of 1968 the law enforcement officers will recommend some teenager for a safe driving award. This name will be given to

Mr. Taylor, Mike and Leora, who will turn it in each week to Ray Trent to be published in the Plains Record.

Each week the winner will receive bumper stickers for the front and rear of their car.

We at the Record believe this should be a highly coveted award and we believe it is a project that should help any town. If this project saves the life of one of our teenagers or if it only prevents one of

them from becoming crippled for life then it will be worth the trouble of all of us doing our best to make it a success.

All the city and county law enforcement officers will be working with the newspaper and the schools on this project. We at the Plains Record will try our best to get a picture of each week's winner in the paper.

Let's all work together to make this project a big success.

Junior Fat Stock Show Plans Made

Exhibitors in the Sixteenth Annual Yoakum County Fat Stock Show will receive in excess of one thousand dollars in cash premiums plus some breeding animals that could increase this figure by another two hundred fifty dollars or more. The directors of the Yoakum County Livestock and Agriculture Improvement Association, sponsors of the show and sale, have agreed to award cash prizes for each animal in line with the past years.

In the three classes of beef calves the first place winner receives \$25.00; second, \$20.00; third, \$15.00; fourth, \$10.00 and all others in the class gets \$5.00. The directors are expecting five classes of fat barrows with seventeen to nineteen animals per class. First place in each class receives \$15.00; second \$12.50; third, \$10.00; fourth, \$7.50; fifth, \$5.00 and \$2.50 for all others in the class. Forty eight lambs are expected to be in the show and they will be in three classes. Premiums for each lamb class are: first, \$7.50; second, \$5.00 and all others receive \$2.50. A total of \$700.00 or more would be paid from association funds accumulated from membership fees.

The association has to have 140 memberships at \$5.00 each paid every year just to be able to pay the cash prizes. Other expenses of the show which includes ribbons, banners, ear tags, exhibitor cards and expenses for judges and the auctioneer, make it necessary for the association to collect about \$850.00 each year.

The Plains State Bank makes a cash contribution to every exhibitor in the show. These premiums usually amount to about \$300.00 each year and this amount added to the \$700.00 given by the association makes the estimated \$1,000. listed above.

Some valuable awards are donated each year in the form of animals instead of cash. A heifer will be donated by Mr. and Mrs. John E. Fitzgerald and awarded to the exhibitor of the Grand Champion Calf. The exhibitor of each of the Champion Lambs will receive a ewe lamb. This year the ewe lamb going to the exhibitor of the Champion Mutton Lamb is donated by Sue and Dale Cleveland, County Judge Gene Bennett is donating the ewe lamb to the exhibitor of the Champion Fine Wool Lamb. Mike Wilkins is the donor of the gilt to be given to the exhibitor of the Grand Champion Barrow of the show.

Showmanship awards will be given to the best showman in each of the three divisions. The Beef Calf Showmanship Award is donated by Mr. Tex Parrott; the Swine Showmanship Award is donated by Mr. Pat Hendrix and the Lamb Showmanship Award for this year is donated by Mr. A. E. McGinty.

This year will be the fourth year for the coveted Rusty McGinty Award. This award will go to the best showman and herdsman working in two or more divisions. Sponsoring this award is Mrs. Alma Lynn McGinty and her two daughters.

Each year Mr. G. W. Cleveland gives an award for the best gaining calf in the show. This contest began on May 20 and the exhibitor of the calf that gains the most pounds during the feeding period will receive this award.

Last year Mr. Darrell Lindsey started giving herdsman awards in each division. These awards will be available again this year and Mr. Lindsey will award those who do the best job of keeping their pens and stalls in order.

The barrows and lambs will be officially weighed on Thursday afternoon, Feb. 15. Beef calves will be weighed in on Friday morning and the judging gets under way on Friday afternoon, February 16.

Youths Fined

Seven Latin-American youths, ages 18 and 19 years, from Seminole and Seagraves were in jail facing fines totaling \$250 Saturday night, Sheriff Olan Heath reported, after:

Their erratic driving forced another vehicle off the highway between Denver City and Seminole;

They tried to "crash" a teenage dance at the Denver City Community Building;

They headed for another dance in Denver City;

One, identified as the driver of the Latin car, was fined \$100 and the others were fined \$25 each on charges of minor consuming and possessing alcoholic beverages, Sheriff Heath said.

Fines were levied by Peace Justice E. S. Bandy.

Voter Registration In County Nears Deadline

January 31 closes the statewide newspaper campaign organized by Secretary of State John L. Hill to promote voter registration in Texas.

Hill has organized the registration drive in his capacity as chief election officer of the state, a title which the Texas legislature conferred on the Secretary of State last year, along with placing upon him important new responsibilities in the administration of the state's election laws. In commenting on the drive, Hill said that one of his purposes is to publicize new laws affecting voting rights, which otherwise might go unnoticed by the average citizen.

One of the new laws enacted in 1967 makes registration necessary, for the first time in Texas history, for persons over 60 years old who live in rural communities and towns under ten thousand population. Heretofore, persons over 60 were required to register only if they lived in a city having more than ten thousand inhabitants. Many tax assessor-collectors have expressed a fear that lack of information concerning this new requirement will bring about disfranchisement of many elderly voters through their failure to register.

In order to vote in statewide elections, a person must meet the following qualifications on the day of the election: he must be over 21 years old and must be a citizen of the United States; he must have resided in Texas for one year immediately preceding the election; and he must have registered for the voting year in which the election is held. In order to vote in local elections (county, school district, etc.), he must also have resided in the county for six months immediately preceding the election. Residence in the city for six months is required for voting in a city election.

A new law enacted in 1967 permits voters who move from one Texas county to another within the period of six months preceding an election to vote on statewide offices and issues if they have lived in the state for a year. Formerly, a voter was totally disfranchised for a six-month period following removal to another county unless the county from which he moved was in the same congressional, legislative, or judicial district as the county from which he moved. A constitutional amendment adopted in 1966 authorized enactment of the new legislation.

The Texas Election Code enumerates "idiots and lunatics, and all persons convicted of any felony except those restored to full citizenship and right of suffrage or pardoned" as classes of persons who are not qualified to vote.

Texas voters must register annually. The 1968 voting year will begin on March 1, 1968, and will end on February 28, 1969. The registration period for the 1968 voting year began last Oct. 1st and will end on January 31, 1968. Any citizen of Texas who now possesses the necessary qualifications for voting or who will attain them by February 28, 1969, may register during the current registration period.

Except for three limited classes of voters, all persons wishing to vote during the 1968 voting year must register by the January 31 deadline, even though they may not yet possess full qualifications for voting. The only registration permitted after Jan. 31 is (1) by persons who move into Texas after October 1, 1967,

(2) by persons who become 21 years old after January 31, 1968, and (3) by former aliens who are naturalized after January 31,

1968. The first and second classes may also register during the regular period. Registration certificates issued to persons not yet qualified to vote are marked to show the date on which they will become qualified.

Any person eligible to register may apply for registration by mailing an application form to the county tax assessor-collector. Registration certificates will be mailed before the beginning of the voting year on March 1 to persons who apply by mail.

Voters may also register by applying at the county tax assessor-collector's office or at a registration station.

The husband, wife, father, mother, son or daughter of a voter may act as the voter's agent in applying for registration if the relative is a qualified voter in the same county. Except for these listed relatives, which do not include those related by marriage, no one may act as agent for another in applying for registration.

Voters who have not already applied for registration are urged to cut out the application form which appears in this paper, fill in the blanks, and mail it to the county tax assessor-collector without delay. For the information of families needing more than one application blank, this form will be reprinted during this month. Additional forms may also be obtained from the county tax assessor-collector.

Lions Club Holds Meet

Charles King, District Governor of the Lions Club visited Thursday, Jan. 18 at the Club's regular meeting. He made a good talk on Lionism and visited with directors and members following the meal.

It was reported here that Mr. King is one of the best governors this district (West Texas Dist. 272) has ever had. That he is making all the clubs in the district and helping to promote

Lionism throughout the state, each member at the meeting Thursday gave one dollar each to promote Lionism all over the world.

A special treat was furnished local Lions at this meeting by the Rev. H. A. Tarkington and his visiting evangelist. They played the electric guitars and the music was enjoyed by all.

On Sat., Jan. 13, Lion member Johnnie Fitzgerald attended a governors cabinet meeting in Seminole. Johnnie and his wife were treated to a banquet later by the two host clubs from Seminole.

The Lions are starting their membership drive. This just may be a good time to think about joining this organization.

The Lions International Conference will be held this year in Dallas, June 26 through 29.

APPLICATION FOR VOTER REGISTRATION CERTIFICATE

VOTING PRECINCT (NUMBER OR NAME) _____ COUNTY, TEXAS

Name _____ Date _____ Zip Code No. _____

Address _____ RFD _____ Box _____

AGE	SEX	OCCUPATION	LENGTH OF RESIDENCE (YEARS)			BIRTHPLACE (STATE OR COUNTRY)
			STATE	COUNTY	CITY	
			Month	Day	Year	

If under 21, show date of birth _____

If resident of state less than 1 year, show date of arrival _____

If resident of county less than 3 months, show date of arrival _____

Mail Voter Registration Certificate (1) to above permanent address, (2) to my temporary address at (3) hold for delivery to me in person. (Strike statements which are not applicable.)

I understand that the giving of false information to procure the registration of a voter is a felony.

** No one can act as agent and sign for another except husband, wife, father, mother, son or daughter. Agent must be qualified elector in county.

Note: Return this application to the County Tax Assessor-Collector.

Signature of applicant or agent** _____

Agent's address _____

Agent's relationship to applicant _____



MRS. JERALD SHAW
shower honoree

Shower Honors Given Bennett, Keen Vows Read

A wedding shower honoring Mrs. Jerald Shaw nee Dorothy Taunton was held Mon. Jan. 22, in the home of Mrs. Lois Miller.

The table was decorated in red and white. The hostess gift was a set of Flintwood Cooking Ware. The hostesses were Mesdames: Elsie Pierce, Sudie Thompson, Bertie Thompson, Verna Randa-ll, Virginia Kennedy, Jerry Warren, Dorothy Anderson, June Anderson, Annette Cleveland, Lois Miller, Melba Duke, Fern Lowery, Anne Harvey, Blanche Spencer, Roma Lee Elmore and Derley Gray.

The honoree was given by her grandmother, Mrs. Nell Duff, a tablecloth made of handkerchiefs

which had been given to her when she was teaching.

Out of town guests was Mrs. Norman Augustsen and girls.

Mr. and Mrs. Shaw were married Christmas Day in Georgia. They now reside in Abilene.



The Westgate Church of Christ, Abilene, was the setting for the impressive double ring ceremony uniting in marriage Miss Lynda Lee Keen and Gene H. Bennett, Jr., at 7:30 p. m. Friday, January 19. Mr. Bill D. Allen, minister of the Church of Christ, Denver City, officiated the ceremony.

Parents of the couple are Mr. and Mrs. Robert Lee

Keen of Littleton, Colorado, and Yoakum County Judge and Mrs. Gene Bennett, Sr., 1401 N. Avenue G., Denver City.

Special vocal numbers and traditional wedding music were furnished by Mrs. Gary Billingsley.

Given in marriage by her father, the bride was attired in a formal length gown of candlelight peau de soie and imported re-embroidered chantilly lace encrusted with pearls. The fitted bodice featured a bateau neckline and long fitted sleeves tapering to petal points over the han-



MRS. GENE H. BENNETT, JR.
NEE...LYNDA LEE KEEN

ds. The bride's chapel-length train of English net bordered with chantilly lace was attached to a regency crown. She carried a cascading bouquet of white roses and stephanotis.

The bride carried out the tradition of wearing something old and borrowed, she wore a brooch belonging to the groom's grandmother, and a blue garter served as something new and blue.

Maid of honor was Miss Becki Bennett, Denver City, sister of the bridegroom. Bridesmaid was Miss Jeanne Sullivan of Ennis, Texas, junior bridesmaid was Miss Karla Keen, sister of the bride, and Claudia Farmer, both of Littleton, Colorado.

They wore identical formal length empire gowns of American Beauty pink chiffon over taffeta, and matching headpieces of American Beauty pink bandeaus with tulle veils. Ea-

ch carried a cascading bouquet of white and garnet roses and pink carnations.

Joel Foster of Lamesa, served the groom as best man, and groomsmen were Steve Missildine and Johnny Hughes, both of Abilene.

Ushers were Chris Keen, brother of the bride; Bruce Bennett, brother of the groom; Mike Stovall and

Bob Rash. Flower girl was Leisha Eiche and Brandon Eiche was ring bearer.

Following their marriage, a reception for the newly-

weds was given at Wyatt's Cafeteria.

For a wedding trip to Dallas, the new Mrs. Bennett changed to a lime green

coat suit with matching accessories.

The young couple are students at Abilene Christian College and are now at home at 310 EN 14th Street, Abilene.

PLAINS INDEPENDENT SCHOOL DISTRICT PLAINS, TEXAS STATEMENT OF CASH RECEIPTS & DISBURSEMENTS FOR FISCAL YEAR ENDED AUGUST 31, 1967

	OPERATING FUND						TOTALS
	STATE & CO. AVAILABLE	LOCAL MAINTENANCE	FOOD SERVICE FUND	BUILDING FUND	INTEREST & SINKING FUND	SPECIAL FUNDS	
OPENING CASH BALANCE 9-1-66	\$42 53	\$ 287 29	\$ 2 791 72	\$ 201 38	\$ 2 701 94	\$ 0	\$ 6 024 86
RECEIPTS							
10 LOCAL SOURCES		\$ 381 412 75	\$23 857 81		\$ 179 211 92		\$584 482 48
20 COUNTY SOURCES						\$ 12 947 41	77 820 66
30 STATE SOURCES	\$60 422 42	744 85	3 705 98				
40 FEDERAL SOURCES							
50-SALE OF BONDS							
60 LOANS		35 000 00					35 000 00
70 SALE OF PROPERTY		370 00					370 00
80 INCOMING TRANSFERS		44 16					44 16
85 INTERFUND TRANSFERS			4 151 69				4 151 69
RETURNED CHECKS							
INVESTMENTS SOLD							
TOTAL CASH RECEIPTS	\$60 422 42	\$417 571 76	\$31 715 48	0	\$179 211 92	\$12 947 41	\$ 701 868 99
TOTAL FUNDS AVAILABLE	\$60 464 95	\$417 859 05	\$34 507 20	\$ 201 38	\$ 181 913 86	\$12 947 41	\$ 707 893 85
DISBURSEMENTS							
BUDGETARY DISBURSEMENTS	\$60 000 45	\$393 950 23			\$ 179 291 05	\$12 177 10	\$ 645 418 83
RETIREMENT OF CURRENT LOANS							
FOOD SERVICE FUND			\$31 471 34				31 471 34
STUDENT ACTIVITY FUND							
INTERFUND TRANSFERS							
INVESTMENTS PURCHASED							
INVENTORY PURCHASES							
PRIOR YEAR PAYABLES LIQUIDATED							
TOTAL CASH DISBURSEMENTS	\$60 000 45	\$393 950 23	\$31 471 34	0	\$179 291 05	\$12 177 10	\$ 676 890 17
CLOSING CASH BAL. 8-31-67	\$ 464 50	\$ 23 908 82	\$ 3 035 86	\$ 201 38	\$ 2 822 81	\$ 770 31	\$ 31 003 68

THIS FINANCIAL STATEMENT IS PUBLISHED IN ACCORDANCE WITH PROVISIONS OF SENATE BILL 131, ACTS OF THE 55th LEGISLATURE, STATE OF TEXAS.

FIRST BAPTIST CHURCH
J. L. Bozeman, Pastor
Sunday School... 9:45 a. m.
Morning Worship... 11:00 a. m.
Training Union... 6:00 p. m.
Youth Choir Sunday... 4:30 p. m.
Wednesday Prayer Meeting... 7:30 p. m.

HILLSIDE CHURCH OF CHRIST
Gary Ball, Minister
Sunday School... 10:00 a. m.
Morning Worship... 10:55 a. m.
Evening Worship... 6:00 p. m.
Wednesday Prayer Meeting... 7:00 p. m.

FIRST METHODIST CHURCH
James J. Futch, pastor
Sunday School... 9:45 a. m.
Morning Worship... 11:00 a. m.
Evening Worship... 6:30 a. m.
Evening Worship... 6:30 p. m.
Wednesday Choir Practice... 7:30 p. m.

PLAINS MESION BAUTISTA NUEVA VIDA
Frank Ramos, pastor
Sunday School... 10:00 a. m.
Morning Worship... 11:30 a. m.
Training Union... 7:00 p. m.
Evening Worship... 7:45 p. m.
Wednesday Prayer Meeting... 7:00 p. m.

ASSEMBLY OF GOD
H. A. Tarkington, pastor
Sunday School... 9:45 a. m.
Morning Worship... 11:00 a. m.
G. A. 's and W. M. C. ... 6:15 p. m.
Evangelistic Service... 7:00 p. m.
Wednesday Bible Study... 7:00 p. m.

PLAINS CHURCH OF CHRIST
Morning Worship... 10:30 a. m.
Evening Worship... 7:00 p. m.

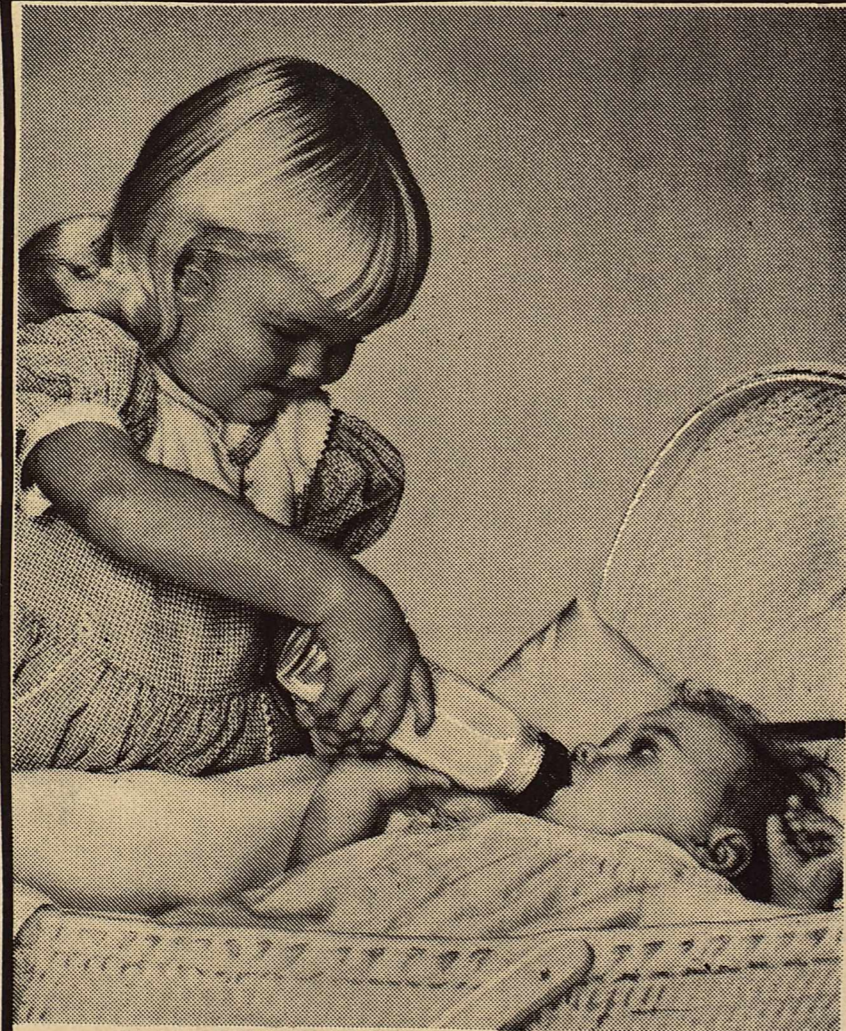

Make Sure that
They'll Always
Have the Good
Things of Life

Attend The Church
Of Your Choice

A Town Is Known By The Churches It Keeps

LET'S ALL SUPPORT OUR CHURCHES

SACRED HEART CATHOLIC CHURCH
Rev. James Dwann, S. A. C.
Christian Doctrine Classes Sunday... 10:00 a. m.
Tuesday Mass... 8:00 p. m.
Friday Mass... 8:00 p. m.
Confessions and Baptismal Services... 7:00-8:00 p. m.
Saturday Evening

FIRST CHRISTIAN CHURCH
Sunday School... 10:15 a. m.
Morning Worship... 11:00 a. m.

STATE LINE BAPTIST, BRONCO
Jesse F. Allen, pastor
Sunday School... 10:00 a. m.
Morning Worship... 11:00 a. m.
Training Union... 6:30 p. m.
Evening Worship... 7:30 p. m.
W. M. U. Tuesday... 3:00 p. m.
Wednesday Prayer Meeting... 7:30 p. m.

TOKIO BAPTIST CHURCH
Sunday School... 10:00 a. m.
Morning Worship... 11:00 a. m.
Training Union... 6:00 p. m.
Evening Worship... 7:00 p. m.
W. M. U. Tuesday... 3:00 p. m.
Wednesday Prayer Meeting and Youth Activities... 7:00 p. m.

TOKIO MEXICAN BAPTIST MISSION
Sunday School... 10:00 a. m.
Morning Worship... 11:00 a. m.
Evening Worship... 7:00 p. m.
Wednesday Prayer Meeting... 7:30 p. m.

PLEASANT HILL UNION ASSEMBLY
Roger Rounsaville, Pastor
Sunday School... 10:00 a. m.
Sunday Night... 7:00 p. m.
Tuesday Night... 7:30 p. m.
Thursday Night... 7:30 p. m.

Plains Nursing Home

Ruby Heald

Raymond Bookout

Cowboy Grill

Johnnie L. Fitzgerald

Olan Heath

Streetman's Dept. Store

Tom Warren

Plains State Bank

Leo L. White

Plains Frozen Food

Gene Bennett

E. W. 'Elvis' Craig

Plains Oil Co

Wilda Hancock

Polly Rushing

Hawkins Food Store

Roy Guetersloh

Nelms Texaco

Blanche Dyer

Plains Public Schools

The Plains Record

HELP

A helping hand is mighty important. Especially when it concerns your comfort. Or your pocketbook.

We're always willing to pitch in and help. In many ways. That's what Atlantic Full Service LP-Gas means.

We help you convert equipment to LP-Gas. Whatever it is—tractor, truck, even stationary engines—Atlantic LP-Gas does it better and cheaper.

In fact, we can help you make a bigger profit from many areas of your farm. Simply by using Atlantic LP-Gas.

And if you ever have a service problem, and you need help fast, we have the know-how and the experience to handle it. And right now, too.

Why not call us today. Get Atlantic Full Service LP-Gas.

**BOWERS
LIQUIFIED GAS, INC.**



PLAINS, TEXAS
DIAL 456-5199

"Your Atlantic Full Service Man"

LET US SOLVE YOUR IRRIGATION PROBLEM
WITH A DEPENDABLE
STA-RITE PUMP

SUBMERSIBLE PUMPS
1/2 THRU 40 H.P.

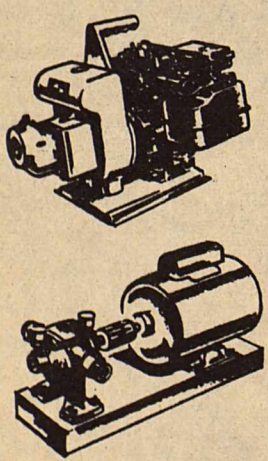

**COMPLETE IRRIGATION
SERVICE!** TRI-MATIC
DRILLING, CASING
& DEVELOPING WELL, GATHERING SYSTEMS,
UNDERGROUND PIPE, SPRINKLER SYSTEMS.

**ROSS
IRRIGATION INC.**

STA-RITE PUMPS HAVE EARNED
A REPUTATION FOR STAYING IN THE WELL...NO
STA RITE PUMP HAS EVER BEEN RELEASED TO
THE PUBLIC UNTIL ALL POTENTIAL PROBLEMS
HAVE BEEN ELIMINATED....

Our new manager at Plains is
CLAUDE BOWERS

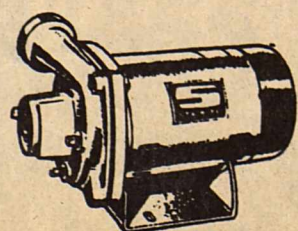

Plains

Lovington Hwy. Dial 456-4636

RIO DE JANEIRO (AP) — A major Brazilian bank is advertising it will lend money anywhere in the country at interest of 2 per cent—per month. The legal maximum is 1 per cent a month, but special provisions and loopholes make 3 per cent not unusual.

WARSAW (AP) — Thirty thousand Polish ski enthusiasts swarmed to the mountains over the Christmas holidays, but a spring-like thaw reduced them to watching television and sitting in coffee shops, the Polish Press Agency reported.

THE PLAINS RECORD, THURSDAY, JANUARY 25, 1968 PAGE 4

Washington was chosen as the site for the national capital by Congress, then sitting in New York, on July 6, 1790.

GUEST STAR
HOLLYWOOD (UPI)—World Series hero Bob Gibson, who won three games, will appear as a guest star in a segment of CBS-TV's "Gentle Ben."

County Treasurer's Report

YOAKUM COUNTY

4th Quarter, 1967

RECAPITULATION OF FUNDS

FUND	Balance	Receipts	Disbursements	Balance 12-31-67
Jury	6,929.93	625.00	1,279.73	6,275.20
Road & Bridge	796.92	33,101.01	819.63	33,079.20
R&B Special No. 1	12,190.88	3,170.22	13,268.90	2,092.20
R&B Special No. 2	7,903.83	2,770.09	11,178.71	504.79 OD
R&B Special No. 3	36,814.22	2,642.03	11,699.39	27,756.86
R&B Special No. 4	34,281.56	2,941.39	23,563.21	13,659.74
Lateral Road No. 1	3,472.01		3,472.01	
Lateral Road No. 2	3,216.25		3,216.25	
Lateral Road No. 3	3,104.79		3,104.79	
Lateral Road No. 4	3,322.59		3,322.59	
Farm-Market-Lateral Rd.	3,891.84	163,709.14	3,984.74	163,616.24
General	68,033.91	319,790.73	50,694.48	337,130.16
Officers Salary	23,085.72	55,861.56	41,965.87	36,981.41
Hospital	2,289.99	90,839.74	91,612.65	1,517.08
Permanent Improvement	3.54	4,059.61	948.25	3,114.90
Permanent Imp. Sinking	3,719.94	76,507.65	9,326.25	70,901.34
R&B Sinking	36,833.57		26,250.00	10,583.57
GRAND TOTAL	249,891.49	756,019.07	299,685.33	706,203.11

YOAKUM COUNTY BONDED INDEBTEDNESS

4th Quarter, 1967

NAME	YEAR	AMOUNT OF ISSUE	AMT. OUT- STANDING	RATE
Jail Bonds	1960	40,000.00	20,000.00	3-3/4%
Park Bonds (DC Swim. Pool)	1960	75,000.00	25,000.00	3-3/4%
Ball Park Bonds	1960	50,000.00	10,000.00	3.9%
Road & Bridge Refunding Bonds	1962	115,000.00	45,000.00	3.3%
Hospital Improvement Bonds	1962	325,000.00	325,000.00	3-1/4%
R&B Right-of-Way Warrants	1963	9,476.24	9,476.24	3%
Road Mch. Warrant, Prct. No. 4	1963	36,000.00	18,000.00	3%
Fire Equipment Warrants	1964	14,500.00	7,250.00	3-1/2%
Park Bonds	1964	235,000.00	235,000.00	3-23%
Fire Eqpt. Warrants	1965	28,087.32	14,043.66	3-1/2%
R&B Mch. Warrants Prct. No. 1	1965	15,000.00	5,000.00	3%
R&B Mch. Warrants Prct. No. 1	1965	14,750.00	4,916.00	3%
R&B Mch. Warrants Prct. No. 2	1965	8,500.00	8,500.00	3-1/2%
Park Equipment Warrants	1965	2,558.11	1,279.05	3-1/2%
Park Equipment Warrants	1965	618.50	309.25	3-1/2%
Park Equipment Warrants	1965	1,144.88	572.34	3-1/2%
Park Equipment Warrants	1965	6,128.00	3,064.00	3-1/2%
Park Equipment Warrants	1965	282.00	141.00	3-1/2%
Park Building Warrants	1965	17,974.00	8,987.00	3-1/2%
Park Equipment Warrants	1966	4,626.62	2,313.31	3-1/2%
R&B Mch. Warrants, Prct. No. 2	1966	40,000.00	35,000.00	4%
R&B Mch. Warrants, Prct. No. 4	1966	21,687.00	17,349.60	4%
R&B Mch. Warrants, Prct. No. 1	1966	16,500.00	12,375.00	4%
		1,077,832.67	808,576.45	

APPROVED IN REGULAR SESSION BY THE COMMISSIONERS COURT
WITNESS OUR HANDS, Officially, this 8th day of January, 1968

GENE BENNETT, County Judge
YANCE BROWN, Commissioner, Precinct No. 1
H. C. COTTON, Commissioner, Precinct No. 2
RAYMOND BOOKOUT, Commissioner, Precinct No. 3
JOHNNIE FITZGERALD, Commissioner, Precinct No. 4

**BEST
FOOD
BUYS**
Bananas
10¢ LB.

DOUBLE S&H GREEN



STAMPS ON TUESDAY!

HERE

RUBY RED
Grapefruit 10¢ LB.

Orange Juice 12 Oz. Donald Duck 3 99¢

Cut Corn Keith 10 Oz. 3 49¢

Patio Enchilada Dinners 39¢ EA.

6 ct. Patio Tacos 49¢ EA.

Slab Bacon 49¢ LB.

Beef Ribs

23¢ lb.

Bologna 53¢ lb.

PIC & PAY

THE FRIENDLY PLACE TO TRADE