

BE A BOOSTER . . . HELP PLAINS GROW AND GROW!

# The YOAKUM COUNTY REVIEW

VOLUME 29

PLAINS, TEXAS, THURSDAY, OCTOBER 1, 1959

NUMBER 40



PROUDLY DISPLAYING their dads' record, these four children of Plains high school football coaches hold cards showing the scores of the games played so far this season. They are, standing, Karen Mosley, left, and Karen Sewell. Kneeling are Chris Pierce, left, and David Sewell. Karen Mosley is the daughter of Mr. and Mrs. Sam Mosley, the Sewell children are those of Mr. and Mrs. Rip Sewell, while Chris Pierce is the son of Mr. and Mrs. Jack Pierce. REVIEW Photo

## Cantaloupe processing plant to be constructed in Plains

### Wilmeth and Cox announce plans for needed shed

The long-discussed cantaloupe processing shed for Plains moved a giant step nearer reality this week with an announcement that construction of a new 6,000 square foot building to be used for that purpose would be started in the very near future.

Woody Wilmeth, owner of Wilmeth Oil Company, and Jimmy Cox, area farmer, are the persons behind the local move. They are entering into a contract with Benson Enterprises. The local men are to construct the building, install necessary equipment and operate the concern while Benson is agreeing to process all cantaloupes received by the plant.

Location of the cantaloupe shed is to be about one-fourth mile west of Wilmeth's service station. It will be of sheet iron construction. There will be a large parking area and a loading dock.

Wilmeth said Wednesday plans call for construction to be completed by April 1, in plenty of time for next summer's cantaloupe harvest.

Announcement that the shed would be built was welcomed by the Plains Chamber of Commerce, which has been pushing such a move for the past several weeks. Many area farmers also welcomed the announcement.

Greatly increased acreage of cantaloupes in the Plains area is already predicted. Cantaloupes have been grown more or less on an experimental basis for the past two years, and results have been heartening. One of the detrimental factors in the past has been the lack of facilities for processing the crop.

See CANTALOUPE on page 8

## Gas line bid considerably under estimate

Gaasch Construction of Brownfield was successful bidder last Thursday on the city's gas project and the amount of the bid ran considerably under estimates. The bid by the Brownfield concern was \$61,932.50. It was the lowest of nine bids received.

Bids were opened at the meeting of the City Council Thursday. Local voters had approved

a \$90,000 bond issue on July 25 to pay for the improvement in the city's gas system.

The city is to enter into a contract with Gaasch some time this week. The contract will call for completion of the project within 75 days of the signing. The project, however, is expected to take about three weeks to complete once work is commenced. The contract will call for the

laying of nine miles of transmission line from the El Paso Natural Gas line east of Plains. It also calls for a three-inch high pressure line to the school and a two-inch low pressure line across the south part of town.

The new gas line will be capable of delivering 105,000 cubic feet per hour at a pressure of 500 pounds. This is more than four times the output of the

present two-inch line.

City officials called the election after a Lubbock engineer firm completed a survey of the existing situation and anticipated needs for the future. Using population trends of neighboring towns in this area, the engineers estimated the new main line will take care of the city's gas needs for the next 20 years.

## Mrs. Harwell appointed to librarian position

Commissioners Monday appointed Mrs. Bill Harwell of Denver City to the position of county librarian, but it took a tie-breaking vote on the part of the county judge to get confirmation.

H. C. Cotton, commissioner of precinct 2, and Vance Brown of precinct 1, voted in favor of Mrs. Harwell. Commissioners Gene Payne of precinct 3 and Paul Loe of precinct 4 cast negative votes. County Judge Don Hancock turned the tide in Mrs. Harwell's favor by voting in favor of her appointment.

The appointment of Mrs. Harwell brought to an end a two-month squabble over the position. Mrs. Harwell was appointed first assistant librarian in July and assumed the duties of the official librarian under that title, pending certification by the state board. She obtained her certificate several weeks ago.

Considerable opposition to the appointment of Mrs. Harwell arose immediately. A number of people in Plains, sympathetic with the former librarian, Mrs. Bert Bartlett, openly opposed the appointment of Mrs. Harwell. Mrs. Bartlett had left the position vacant following a disagreement with the Commissioners Court. Mrs. Bartlett made application for re-employment, but has since moved to Lubbock.

Mrs. Harwell's salary was placed at \$300 a month. This figure is \$25 a month less than what Mrs. Bartlett was making. It is the usual custom, however, for county employees to be raised after about six months service. The new librarian's first request was that Gerrie Holland of Denver City be designated as a regu-

## New supervisor will be elected by county group

The Board of Supervisors of the Yoakum County Soil Conservation district will hold its annual election in the district court room in Plains next Tuesday evening, beginning at 7:30 p.m.

Purpose of the election is to select a district supervisor for sub-division I of the district. This subdivision comprises all of the commissioners' precinct I which lies more than five miles south and east of Plains.

District supervisors are elected for five-year terms, with one elected each year. Any land owner who lives in Yoakum County and owns land within the subdivision is eligible to vote. E. T. Campbell is serving as supervisor of this area at the present time.

Interested persons are invited to attend the Tuesday meeting and assist in selecting a supervisor to represent this portion of the district.

Wyatt Lipscomb, SCS technician, will show a series of colored slides on shinnery control.

## Unbeaten Cowboys play Whiteface Friday night

Plains reaches the half-way point in its 1959 football schedule Friday night when the unbeaten Cowboys take on the Whiteface Antelopes in the Cochran County town. Anyone who expects an easy time from the Antelopes has only to recall last week's encounter with Jal when fans got quite a scare before pulling out a 12-7 victory and coaches finally had the opportunity to say, "We told you so."

Whiteface outscored Anton last week, 26-20, and all members of the coaching staff have warned that the Antelopes will be no soft touch.

Coach Jack Pierce warned Booster Club members Monday night that Plains has no softies on its schedule. "Everyone will be pointing toward us and an off night on our part will get us beat," he said.

As for Whiteface, Pierce said he expected Friday's game to be just as rough as the one against Jal. He went on to say the Antelopes had only four seniors on their squad last season and only two who played very much. "I'm sure they will be a lot better," he said.

Pierce and Rip Sewell explained that Plains ran over White-

face with ease last year, but they pointed out the Cowboys got a lot of breaks early in the game and scored several cheap touchdowns to put the game on ice. Plains had a 40-0 lead at half-time, but the coaches said the game was not nearly that one-sided.

Sewell said the Antelope's Jimmy Collins would be as good as any back the Cowboys will face this season. Pierce was also high in his praise of the Whiteface star.

Whiteface will be one of only two teams on the schedule which does not have a decided weight advantage over the Cowboys. Average weights of the two teams will be about the same.

Sam Mosley scouted White-

face earlier in the year when the Antelopes bowed to Morton, 27-6. He said Morton scored all four touchdowns within a period of a few minutes, and except for that time the game was nip-and-tuck.

The Cowboys will enter Friday's game in reasonably good physical condition, barring practice injuries. Joe Don Marrow, who scored both touchdowns against Jal, suffered a second degree lime burn on his neck in last week's game and Pierce said the injury was very painful. However, he said he expects the big fullback to be ready to go by Friday. Halfback Don Williams will miss the Whiteface game. He is a scholastic casualty.

## Payment of '60 poll taxes begins here Thursday

Thursday marked the start of payment of poll taxes in Yoakum County. Receipts therefor will entitle voters in 1960 to make their choices from president of the nation to justice of the peace.

E. W. Craig, deputy tax assessor-collector, whose office is responsible for issuing poll tax receipts upon payment of the \$1.75 fee, said there were 1,657 receipts issued last year. But this year's figure is expected to be much higher since there will be county elections, state elections and the national election.

The poll tax season remains open through January 31. To be eligible a person must be 21 years of age and have been a resident of the state for at least one year and of Yoakum County for at least six months. Persons just turning 21 years of age, as well as those who reached their 60th birthday before Jan. 1, 1959, are not required to pay poll taxes but they must make application for their exemption certificate.

Significant is the fact that poll tax receipts (and exemption certificates) for the first time will have a line on which will be noted by election judges whether the voter is a Democrat or Republican.

It is the nearest approach to a party registration law that has ever been taken in Texas. It is designed primarily to keep voters from switching on primary election day from one party to another.

However, two important points should be noted on the party affiliation question: 1. The designation "Democrat" or "Republican" is not to be placed on the poll tax receipt or exemption certificate until the person votes in a primary and 2. The designation will not apply to how a person votes in the general election.

See POLL TAXES on page 8

## Three convicted of DWI as guilty pleas reach court before jury convenes

Three persons were convicted of DWI this week after pleading guilty to the charge. One DWI case was dismissed, three continued, one continued pending a plea later in the week and no disposition has yet been made of still another DWI case.

The guilty pleas came Monday after the cases had been set for county court. A total of 24 cases were docketed for the session of court for Monday and Tuesday, but as is often customary no jury was required because of the guilty pleas.

Convicted of driving while intoxicated were Cecil C. McKinney, James Hesson and W. G. Suggs. McKinney was fined \$100 plus court costs, assessed a three-day jail sentence and had his driver's license revoked for six months. Both Hesson and Suggs were fined \$50 and costs, plus the automatic three-day jail sentence.

Cases against Charlie W. Webb, Dale Dwaine Miller and George Gaston Moore were continued on motions by the defendants. Nathan Roden agreed to plead later in the week and the case against Grayam Wil-

## New trial sought by Higginbotham

Attorneys for John Laham Higginbotham, Dallas, have filed a motion in District Court, Plains, for a new trial in suit filed by Mrs. Violet O'Keeffe for damages for her husband's death.

A jury of nine men and three women returned a verdict totaling \$170,000 against Higginbotham on September 4, awarding Mrs. O'Keeffe \$75,000, her five minor children \$15,000 each and assessing \$20,000 punitive damages.

Suit was filed as the result of an auto accident six miles north of Denver City on January 29, 1959, in which the husband of the plaintiff was fatally injured.

Attorneys New and Townes, Denver City, filed the judgment in District court two weeks ago, leaving defense attorneys 10 days in which to file for a new trial. Motion for the new trial was filed early this week. Attorneys for Higginbotham have 10 days from the filing of the original motion to file an amended motion, upon expiration of which Judge Truett Smith will have 45 days in which to hold a hearing on the motion.

In the motion for new trial,

Higginbotham's attorneys allege that the court erred 18 times in over-ruling objections made by defense attorneys to the court charge. Motion also alleges jury misconduct on four counts, with these charges being substantiated by affidavits from two of the jurors.

The motion also alleges that the amount of damages was excessive on the basis of prejudice, bias and passion, and that it is excessive on the basis of

O'Keeffe's earning power prior to the accident. Motion also claims judgment is not supported by the greater weight of the evidence, and further lists three objections to closing arguments given the jury.

Trial in the suit, which lasted five days, brought out considerable conflicting testimony as to location of cars after the accident, the condition of the defendant and the actual cause of the crash.

## Officers recover stolen articles

Two summer burglaries in Plains were wrapped up Wednesday with the recovery of the stolen merchandise, according to Deputy Sheriff Olan Heath.

Heath said officers recovered three guns and a watch which were stolen from Plains Frozen Foods and an adding machine taken from Goodpasture Grain and Milling Company, as well as merchandise stolen in other cities.

Recovery was made from a pawn shop in Monahans.

Jimmy Parks, charged with the two burglaries, is now being held in jail at Brownfield. Dick McGinty of Plains Frozen Foods lauded Deputy Heath for his untiring efforts in staying on the case until the merchandise was recovered.

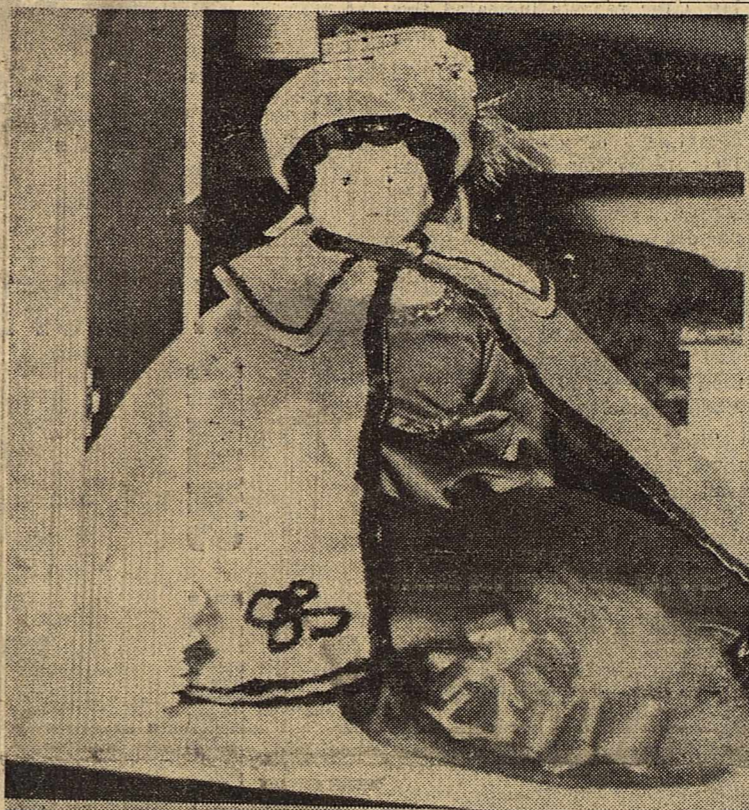

TO BE GIVEN AWAY by the Tsa Mo Ga Study Club at the Cracker Barrel Bazaar on November 9th is this handsome doll and its elaborate wardrobe. Holding the doll is Mrs. R. K. Field. Money derived from the project is to be used for improvements in the museum. The doll is now on display at Moore and Oden Dry Goods. REVIEW Photo

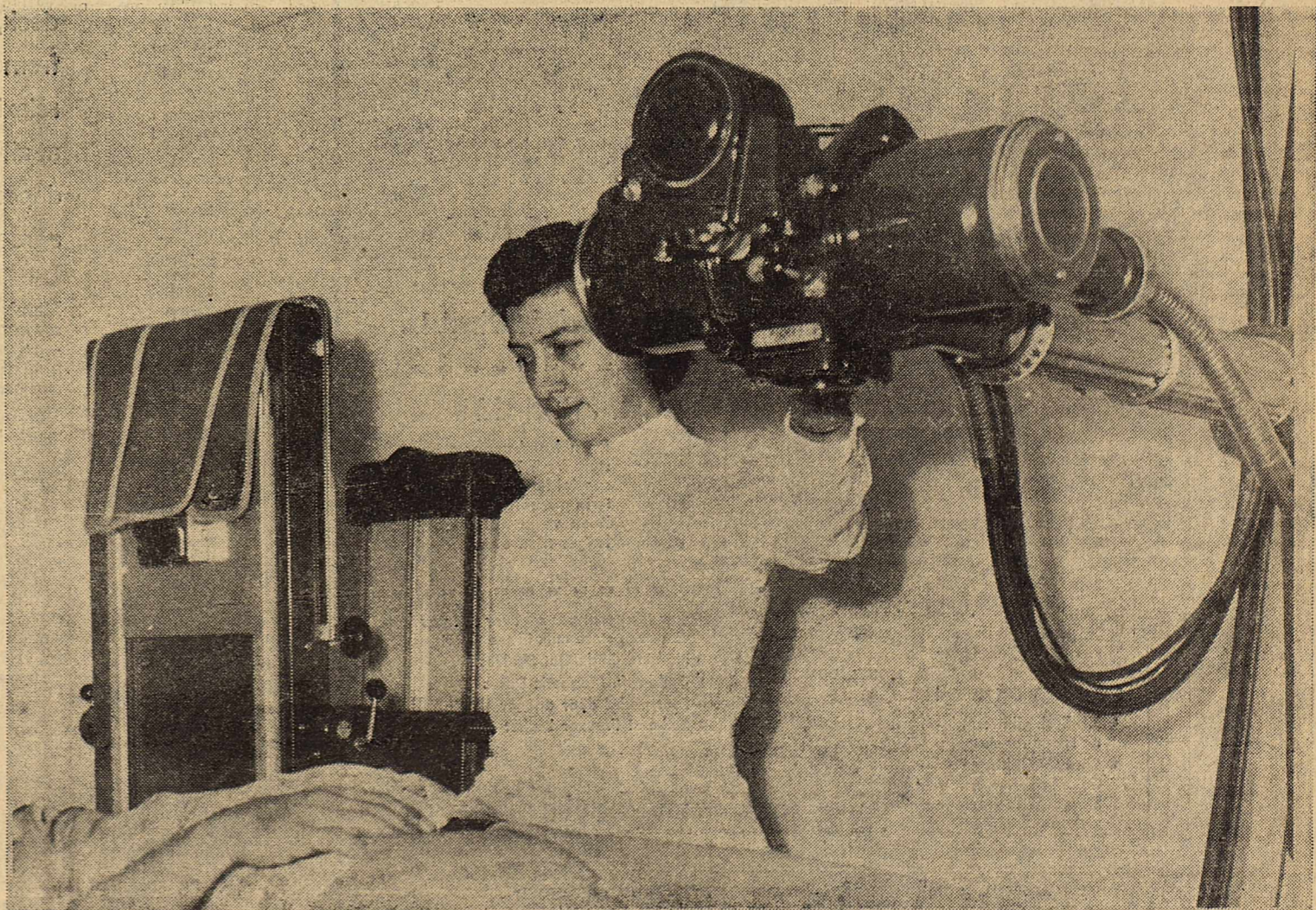

CAROL COPELAND, nurse at the Plains clinic, makes a mock demonstration of the new X-ray machine for the benefit of the camera. The new machine arrived over the weekend and installation was completed early this week. It is the latest piece of equipment to be added to the local clinic, which was opened in August. REVIEW Photo

# The YOAKUM COUNTY REVIEW

WENDELL FAUGHT, Managing Editor

Entered as second class matter at the postoffice in Plains, Texas, under the Act of Congress of March 3, 1879.

**SUBSCRIPTION RATES:**  
\$3.00 per year in Yoakum County; \$4.50 Elsewhere

Plains, Texas, Thursday, October 1, 1959 Page 2

## Both sides gain

Certain elements in Plains lost in their round to keep Mrs. Bill Harwell from becoming county librarian. These groups knew from the beginning they had little chance in blocking her appointment, so the action by the Commissioner's Court Monday came as a surprise to no one. Nor was it surprising that the two commissioners representing the north half of Yoakum County did not vote for her appointment.

Although her appointment may be hard for some to swallow, Mrs. Harwell possesses all the credentials to be an efficient librarian. She needs and deserves the support and full cooperation of all of us.

Local groups and individuals who opposed her appointment can take consolation in the fact they have let one and all know the operation of the library is of great interest to the people of Plains and a vast army stands ready to see that it is operated in the best interests of all county residents. Commissioners have made a number of concessions, guaranteeing the people of Plains that headquarters of the county library system will be retained in the county seat.

So both sides have gained.

## Iota Pi entertains rushees Saturday

Iota Pi Chapter of Epsilon Sigma Alpha entertained their rushees Saturday morning September 26 with a coffee in the home of Mary Jo St. Romain.

Guests were greeted by Chapter president Mary Lee Swann and "pinned with a coffee-time" corsage. They were directed to the den where they were served coffee or tea by Vice-president Archie Glover from a beautiful Sterling Tea Service.

The table covered by a linen cut-work cloth was centered by an arrangement of yellow fall flowers presided over by two large brown birds, one holding a "blue and gold" ESA label. Goodies on the table were bite-size sausage biscuits, frozen strawberries, pineapple chunks,

small clusters of grapes and a selection of cookies.

Special guests attending were: Pat Faught, Alma Been, Laverne Newsom, Virginia Lindt, and Margaret Waldrop. Chapter members attending: Wilma Powell, Margaret Taylor, Helen Hunter, Dorothy Love, Jackie Myers, Emma Lewis, Florene Hayes, Archie Glover, Mary Lee Swann and Mary Jo St. Romain.

The next closed meeting of the chapter will be October 6, with Mary Dale Williams as hostess, in the County clubroom. The course of study "Ten Jewels of ESA" will be continued with "Health and Beauty" by Emma Lewis and "Beauty Tips" by Ann Green.

# Plains Talk

By Wendell Faught

Scrappy Jal frightened the Cowboy followers Friday and many fans have expressed disappointment that the Plains win was not more impressive. Personally, we enjoyed the game very much. It's always interesting to see a fired-up team going all out and equally interesting to see a team with its back to the wall make the galland comeback the Cowboys did. In our book, it's the greatest mark of a champion. If you want to feel sorry for someone, how about lending a little sympathy to us poor alumni of the University of Oklahoma.

Speaking of football — and who isn't these days? — we thought Cowboy fans might be interested in an article which appeared last week in the Morton Tribune which we quote in part:

"The hard charging, fierce tackling and unnecessarily rough Plains Cowboys pulled a repeat performance of their 1958 job on the Morton Indians at Plains Friday night, racking up an 18-0 triumph over the scrappy Indians and in the route sent two Morton seniors to the hospital. At first it was feared they might not play the rest of the season, but later reports indicated they weren't as badly injured as feared.

"Plains crippled up the Indian team last season with an assortment of after-the-whistle-piling on and other unnecessary maneuvers that saw Morton's small crew of under 20 players injured to such an extent that they never were at full strength the rest of the season. Morton never won another game last year after the Plains tussle and never fielded within four men of their full team after the Plains game.

"Friday, the story was pretty much the same. Eugene Tarlton was brought to the Cochran County hospital where it was determined he had a sprained knee. X-rays revealed Duke to have suffered a couple of ribs separated or pulled loose, but no broken bones.

"Duke was injured just before the half and Tarlton, midway in the fourth quarter. Two other Morton boys were assisted off the field and two Plains men also helped off. Officials whistled five 15-yard penalties against Plains, three of them for unnecessary piling on after the play was complete. Morton drew two 15-yard penalties in the third quarter when the temps began to flare." (end of quote)

It's amazing how two people can view the same game in such a different way. We thought the Morton game was a hard-fought contest by both teams and we have heard many fans laud the Indians for their efforts.

Football is a rough sport and unfortunately some boys get hurt. We regret the injuries to the Morton players, but do not feel that a sprained knee or a couple of dislocated ribs are uncommon in any football game.

Don Williams, Plains halfback, sprained his knee on the first day of practice and is not yet fully recovered.

As for the piling-on maneuvers, aggressive teams will always be guilty of this infraction from time to time. A boy going full blast after a ball carrier cannot stop the instant he is tackled, just as a blocker cannot keep from clipping a defender who suddenly turns his back after the block is on its way. The mere fact that an official calls it a clip is certainly not proof that the blocker was attempting to hurt his opponent.

Deliberately piling on in an attempt to injure an opposing player should not be tolerated by any coach. Gang tackling is something different but often confused to piling on. A fellow may look like he's on his way to the ground, but often he can get loose and regain his balance. If there are two or three, or even 10, defensive players within range, they will all go after the ball carrier if they are aggressive players. The ball may become dead too late for an on-rushing tackler to stop himself.

## NOTICE TO BIDDERS

STATE OF TEXAS )  
COUNTY OF YOAKUM )

Notice is hereby given that the Commissioner's Court of Yoakum County, Texas, will receive bids for purchase of the following described equipment for Precinct 4 of Yoakum County, Texas until 10:00 o'clock A.M. Monday, October 19, 1959, being the regular October term 1959 of said court; at which time all bids will be opened and read aloud; said bids for purchase of the equipment as follows:

One (1) new gasoline powered 2-wheel rear end drive front end loader equipped to meet the following specifications: Carrying capacity of 3,000 lbs. at 4 MPH, 4,000 lb. lifting capacity, 3,500 lb. breakout force. Engine must be not less than 66.5 h.p. at 2200 RPM with 6 cylinders and a displacement of not less than 230 cu. inches. Single stage, two-phase torque converter with a 2.6 to 1 stall ratio, 13-00 x 24 8-ply tires on rear, 9-00 x 20 10-ply tires on front. Total weight

fires not loaded shall be not less than 11,180 lbs. 4-speed, full reversing transmission, power steering.

The Commissioners' Court of Yoakum County offers as trade-in on above machine one (1) used Hough HM Payloader, serial number 91272. Trade-in can be inspected by contacting Commissioner Paul Lee.

Payment for above machine will be made in cash or legally issued time warrants.

All bids shall be sealed when presented or filed, and will be opened at the above date and time.

The Court reserves the right to reject any and all bids. This 28th day of September, 1959.

DON HANCOCK  
Yoakum County Judge  
Published in The Yoakum County Review Oct. 1 and 8, 1959.

## RUSHED TO HOSPITAL

Jesse Murphy was rushed to the Denver City hospital late Wednesday night by a Davies Funeral Home ambulance after suffering an apparent heart attack.

## Mrs. Pride hostess to Baptist class

The T. E. L. Sunday School class of First Baptist Church met September 24 in the home of Mrs. S. F. Pride for their social and business meeting.

The devotional was brought by Mrs. C. J. Coffman. Mrs. J. H. Daniel read the minutes of the previous meeting.

Mrs. I. J. Duff and Mrs. George Cleveland were re-elected class teacher and assistant teacher, respectively. Officers elected were Mrs. J. V. Been, president; Mrs. E. B. Teague, secretary; Mrs. J. H. Daniel, assistant secretary, and Mrs. Tom Oxford, reporter.

Mrs. Pride, assisted by her daughter, Mrs. Jim Brown, served punch, nuts and candy to

Mesdames J. V. Been, J. H. Daniel, Tom Oxford, I. J. Duff, E. B. Teague, W. E. Smith, J. H. Morris, R. B. Wauson, J. M. Harris, L. B. Hobbs, George Cleveland, C. J. Coffman and J. H. Jost.

## FHA members to go to meeting in Snyder

Members of the Plains FHA Chapter will attend the District III FHA meeting in Snyder Saturday.

The bus will leave from the front entrance of the high school building at 6:00 a.m., according to the sponsor, Mrs. Jo Brown.

Barbara Meil will represent the chapter as voting delegate. Leta Stewart will be a candidate for an area office and Shirley Gayle will seek election to a district office.

Attorneys  
**NEW & TOWNES**

PLAINS Courthouse DENVER CITY LY 2-2189

BUILT FOR BETTER LIVING!

# HOMES... Sweet HOMES

★ QUALITY WORKMANSHIP ★ IDEAL LOCATION ★ LOW MONTHLY PAYMENTS ★ FHA APPROVED

## T. C. HIGHTOWER, CONTRACTOR

First Door West of Tumbleweed Drive-Inn TELEPHONE GL 6-2374 — Plains, Texas

AUTHORIZED  
**FORD**  
SALES and SERVICE

24-Hour Wrecker Service  
Complete, Modern Repair Shop

## Ross Ford Sales Co.

4th & Hill Streets Phone 2107  
BROWNFIELD, TEXAS

## KEEPS MEAT FRESH 7 DAYS

\* \* \* \* \* WITHOUT FREEZING \* \* \* \* \*

FROST-FREE AUTO-DEFROST REFRIGERATOR

EXCLUSIVE 7-DAY MEAT KEEPER

SEPARATE 161 LB. FREEZER

MODEL DCM-14

- NO COILS ON BACK
- Fits flush all around—no space for dust
- Choose-N-Change Color Panels with new Shape of Tomorrow styling

New 14 cu. ft.  
**WESTINGHOUSE**

Combination with exclusive  
**COLD INJECTOR SYSTEM**

Keeps all foods fresh longer!

NOW SHOP ONLY ONCE A WEEK!

Even hamburger stays store-fresh 7 days in the special Meat Keeper. Big twin porcelain crispers keep vegetables fresh longer than ever.

- Low temperatures all over — you can even store milk in the door
- No-Bind Glide-Out Shelves
- Child-safe Magnetic Doors
- Foot pedal door opener
- Roll-Out Freezer Basket

YOU CAN BE SURE... IF IT'S Westinghouse

## PLAINS ELECTRONICS

ON DISPLAY! FRIDAY! SPACIOUS! POISED! BEAUTIFUL! LIVELY!

ELEGANT! QUIET! SMOOTH! LUXURIOUS! ENDURING! SUPERB! SPIRITED! JOYFUL!

Elegant Impala 4-Door Sport Sedan—one of 16 spanking new Chevrolets you can choose from.

## THE SUPERLATIVE '60 CHEVY

This is the one that says '60 like no other car. From its clean-thrusting grille to its dapper rear deck, there's so much that is new and different about this superlative Chevrolet it stands out from the rest like a fresh-minted coin. And you'll be just as wide-eyed over what's inside—the relaxing roominess, tasteful trim, hushed elegance, all comfortably cradled by Full Coil springs at all four wheels. Yet, sumptuous as this new Chevy is, you'll find new economy of operation, new dependability, new longer life. Here, then, we're confident both you and your budget will joyously agree, is the nearest to perfection a low-priced car ever came!

Here's the car that introduces a whole new decade of design—with so much that's new and different the other ones can only hope to come close. It's the superlative '60 Chevrolet—with new space inside, new spirit under the hood, new splendor in every clean-etched line. Freshly shaped contours rake back from the unified new grille to the jaunty rear deck, fitted with craftsmanship you'd expect only on the most expensive makes. Inside, there's room to sprawl in, room to sit tall in—generously provided by Chevy's sofa-wide seats and

extra margin of hat space. And there's even more leg room for the man in the middle—thanks to the way Chevrolet engineers have shaved down the transmission tunnel. Out on the road, as Chevy's Full Coil ride will persuade you most gently, there's not a car near the price that comes close to the hushed comfort of this one. And, adding to your sense of silence and solidity are thicker, newly designed rubber body mounts that do an even more efficient job of filtering out road shock, tire hum and vibration.

Quiet, quick-responding power is provided by a choice of two standard engines—Chevy's famed Hi-Thrift 6 and a new Economy Turbo-Fire V8 that gets up to 10% more miles out of a gallon of regular while delivering greater engine torque at normal speeds. Chevy's accent on comfort and convenience even extends back to its easier-to-load (and tremendous) luggage compartment. You'll also find a convenient new parking brake that automatically returns to normal height after application, a new clutch linkage that filters

out even the smallest engine impulses more effectively than ever and a trim new two-toning motif that's available on all 16 fresh-minted models. But, impressive as all this may look in print, there's really only one way to tell how near to perfection this superlative '60 Chevrolet actually comes... and that's to drop in on your dealer and drive one!

See your local authorized Chevrolet dealer

## FRIDAY! POISED! QUIET! SMOOTH! LUXURIOUS! FRIDAY!

# LLOYD ALLSUP CHEVROLET CO.

DENVER CITY, TEXAS

# Last-quarter rally by Cowboys shades Jal eleven, 12-7

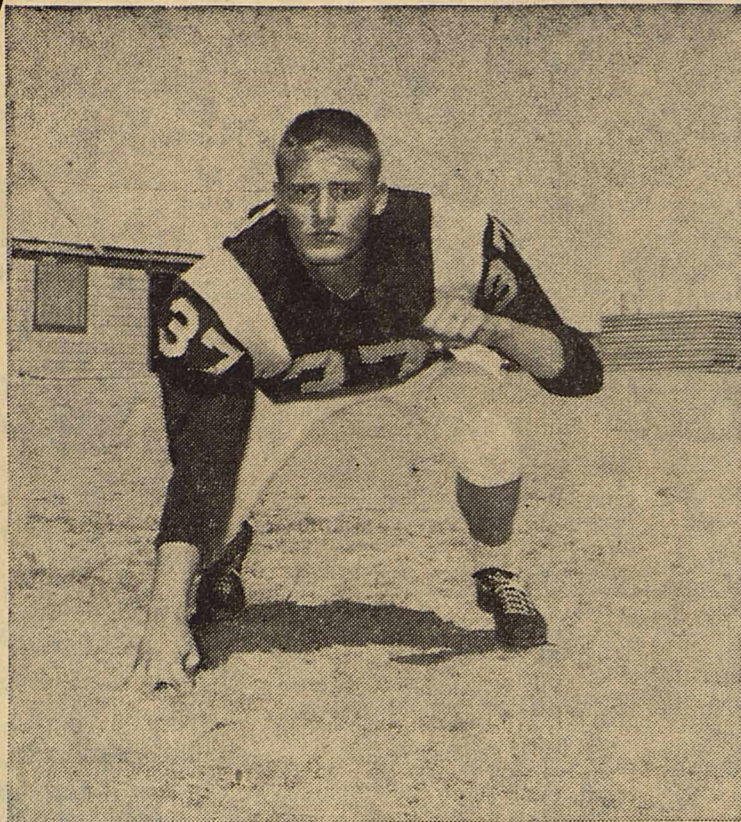

DOUG TODD is the younger half of the Todd brothers combination which fills the tackle spots in the line of the Plains Cowboys. Todd, a 175-pound junior, was slowed down in the early part of the season by a shoulder injury but has come back to be one of the outstanding performers in the Cowboy forward wall. REVIEW Photo

Serappy and underrated Jal took a first-period lead on a freak touchdown Friday night and threatened to shake the West Texas football world before the Plains Cowboys scored a last-quarter touchdown to subdue the tough Panthers, 12-7.

Fullback Joe Don Marrow capped an 86-yard drive with a 36-yard scamper to put the game on ice for the Cowboys with 9:44 remaining in the fourth stanza. The win kept Plains' record for the year clean with four victories and no defeats. The Panthers of New Mexico, however, became the first team to score on Plains this season.

The high-geared Cowboy offense which had piled up boxcar scores against Texas competition in the first three games never got going well at Jal. Costly penalties — the Cowboys got six of the 15-yard variety — came at the most inopportune times. A holding penalty wiped out a beautiful 58-yard run by Marrow in the first quarter and another 15-yarder stopped a Cowboy threat which had reached the 10-yard line in the second period.

Plains started as though the game would be a rout. Marrow returned the opening kickoff 35 yards to the Jal 44. Marrow then crashed through for 11 yards to the 33. Don Williams picked up six yards and on the third play from scrimmage, Marrow cut over left tackle and bulled his way for a touchdown, a run of 27 yards. Only one minute and 36 seconds of playing time had elapsed when the Cowboys took the 6-0 lead. Marrow attempted to run over for the extra point, but was stopped short of the goal.

Jal could pick up only six yards following the kickoff so the Panthers Mike Kohlman punted and the ball rolled dead on the Plains 20. On the second play, Marrow swept his right end and raced all the way to the Jal

| STATISTICS              |          |          |
|-------------------------|----------|----------|
|                         | Plains   | Jal      |
| First downs             | 12       | 5        |
| Yards rushing           | 252      | 132      |
| Yards passing           | 35       | 7        |
| Passes completed 2 of 7 | 1 of 6   |          |
| Fumbles lost            | 2        | 0        |
| Penalties               | 7 for 95 | 9 for 55 |

20-yard line, but a holding penalty brought the ball back to the Plains 20. From that point, the Jal defense tightened and the Cowboys never did break another man loose on a long run until the final period.

Jal's touchdown came with 1:07 left in the first quarter and was actually scored against the Cowboy offense. From the 12-yard line, Quarterback Mike Sink faded to pass. He was hit hard by Miley O'Neal, the Panther end, and the ball squirted from his hands. A host of Plains and Jal players scrambled for the loose ball which was kicked about freely before Panther Halfback Jim Silva recovered it in the end zone for the touchdown. Silva then crashed over for the extra point (all conversions count one point in New Mexico) and the Panthers were staked to a 7-6 lead.

Plains threatened early in the second period after a 55-yard drive to the Jal 10. But a penalty for piling on set the Cowboys back to the 25. The first half ended with Jal in possession at its own 49.

The many Plains fans felt confident as the second half began, but the Panthers could smell an upset in the making and were determined to see their one-point margin stand up. Following the second half kickoff, Jal drove to the Cowboy 27, their deepest penetration of the night. But a 15-yard penalty set them back to the 45. A short kick by Kohlman gave Plains possession at the Cowboy 40.

The long-awaited drive appeared to be in the making as Marrow, Williams and Ray Faught kept picking up yardage until Plains had a first down at the Jal 17. But Marrow's fumble at the 14 was recovered by Jal and the Cowboys were denied again.

With the brilliant Kohlman getting most of the yardage, Jal moved out to the 48, from where Kohlman punted to the Cowboy 14. This time Plains was not to be denied. Marrow and Williams moved the ball out to the 47. Faught picked up 17 yards, but again the Cowboys were holding and the ball was brought back to the 30. With first down and 25 from the 30, Sink attempted

a pass which was no good. Marrow moved out to the 37. Then Sink hit Faught with a 27-yard pass at the Jal 36 for a first down. Then Marrow legged the pigskin 36 yards for a touchdown. Williams was stopped short in his attempt to run the extra point. The clock showed 9:44 left in the game.

Plains had one more threat in the dying minutes. With time running out, the Panthers attempted a fourth-down pass from their own 30 which was no good so the Cowboys took over. Williams streaked 18 yards to the 12-yard line as the game ended.

The Cowboy defense was easily the major factor in the Cowboy triumph. Had it not been for the stinginess of Don Todd, Doug Todd, Harmon Meixner, Dick Cooke and other defensive stalwarts, the sputtering offense would have more than had its hands full. Kohlman and Silva were talented runners, but were contained well. Jal crossed midfield only twice and despite the Panther touchdown, the Cowboy defensive team has still not yielded a point.

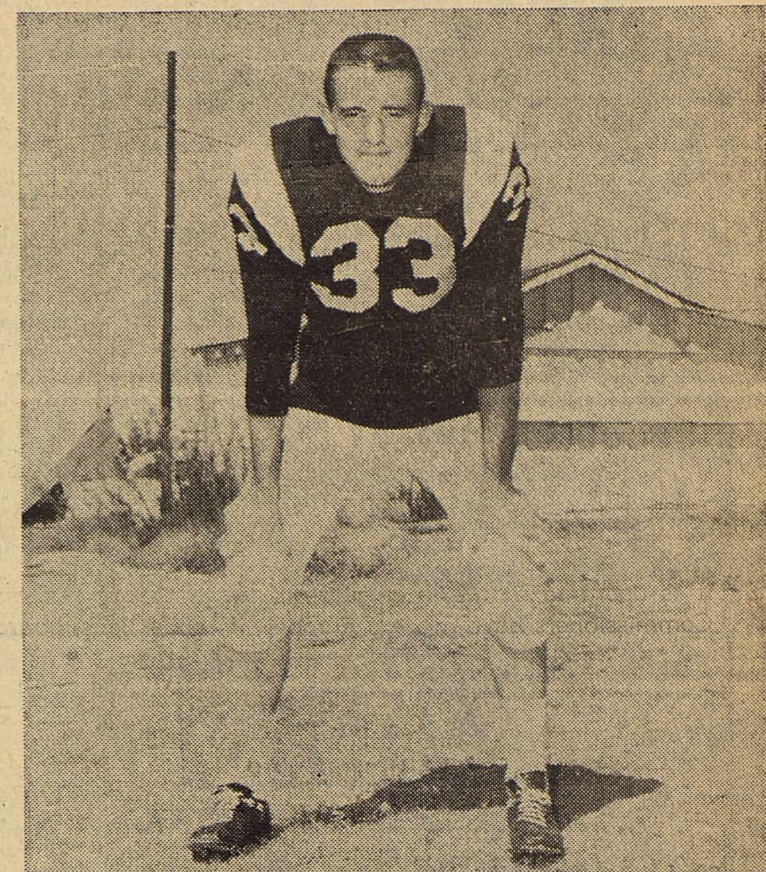

RAY FAUGHT, 166-pound junior, is one of the most dangerous broken field runners in the district. The Cowboy halfback scored three touchdowns in the Wilson game and is a constant touchdown threat. REVIEW Photo

## DAVIES FUNERAL HOME

Ambulance Service  
Plains, Texas Phone GL 6-8000  
Ambulance Oxygen Equipped — Air-Conditioned Chapel  
FUNERAL INSURANCE  
We Honor All Burial and  
Funeral Insurance Policies at full face value.  
G. Kenneth Davies, Owner

## All five district 5-A teams score wins over opposition in Friday night games

All five members of district 5-A won their football games Friday night as the coming conference campaign continued to look more and more like a spirited race. And three of the wins were registered against AA opposition and another was against a New Mexico school with an enrollment equivalent to AA

classification. Sundown, looking stronger every week, blasted Sudan, 52-15, in the only game matching Class A schools against each other. Plains edged Jal, New Mexico, 12-7, while Seagraves, O'Donnell and Frenship took wins over AA opponents. Seagraves romped over Tahoka, 34-0, O'Donnell defeated Post, 22-14; and Frenship edged Slaton, 12-8.

Another game of interest to local fans was Farwell's 16-6 win over Morton. Unbeaten Farwell will provide Plains' opposition next weekend. The 16-6 win over Morton compares favorably with the Cowboy's 18-0 triumph over the same club one week earlier.

Probably the top game of this week will be the Sundown-Denver City contest to be played Friday night in Denver City. Both teams are unbeaten and rated among the state's best in their classes.

China produces about half the world's tea.

## For Sale by Bid

### THREE LEASE HOUSES

Located north of Smver, between Plains and Denver City, and southeast of Sundown.

Contact G. L. McDonald, Great Western Drilling Co., Sundown, Texas, for direct location and bid instructions.

## QUIET REVOLUTION! ON DISPLAY FRIDAY! HOORAY! SMALL WONDER!

CORVAIR BY CHEVROLET! SMALL MIRACLE! THREE COMPACT CHEERS! FRIDAY!

# THE REVOLUTIONARY Corvair

BY CHEVROLET

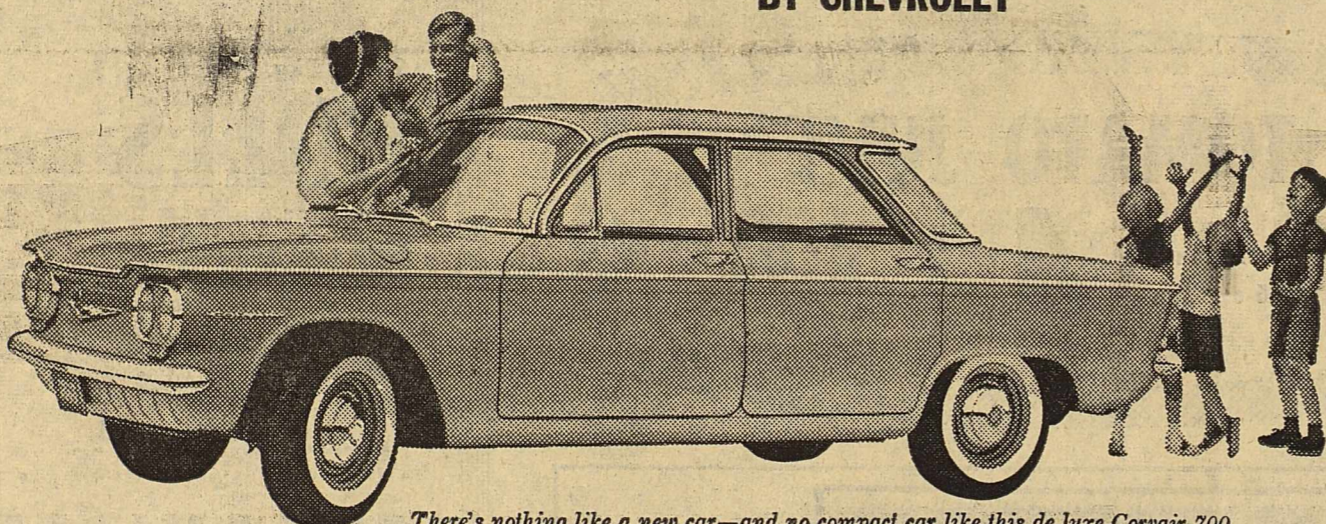

There's nothing like a new car—and no compact car like this de luxe Corvair 700.

Here's the car created to conquer a new field—Chevrolet's low-priced compact Corvair.

The product of nine years of research and development at the auto industry's most advanced facilities, it's America's first truly compact, economical car that retains the ride and 6-passenger comfort you're used to in a big one. The key to this small miracle: America's first and only modern rear-mounted aluminum engine—a lightweight 6 that's so revolutionary it can be packaged with the transmission and drive gears as one compact unit.

By putting the engine in the rear, Chevrolet has made the floor practically flat, front and rear. There's plenty of foot room for everybody, including the passengers in the middle.

Shifting engine weight to the rear also makes for smoother, easier compact car handling and gives glued-to-the-road traction on ice, mud or snow.

Corvair's size—some 5 inches lower, 2½ feet shorter and 1,300 pounds lighter than conventional sedans—makes it a joy to jockey through busy streets, a pleasure to park (no need for power assists). Its revolutionary Turbo-Air 6 gets up to 30% more miles on a gallon of regular (a real magician on mileage). And, because the

America's only car with an airplane-type horizontal engine! America's only car with independent suspension at all 4 wheels! America's only car with an air-cooled aluminum engine!

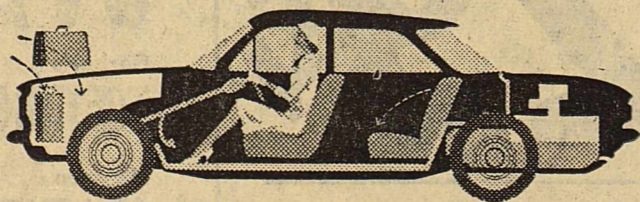

The engine's in the rear where it belongs in a compact car!

engine's air-cooled, you never have to fuss with antifreeze, you get quicker warmup with less wear on parts even on the coldest mornings (even heat for passengers comes quicker—almost instantly—from an airplane-type heater\*).

Yet, wonderfully practical as all this sounds, you'll find the most practical thing of all about this new Corvair is its remarkably low price. Your

dealer's the man to see for all the short, sweet details. REVOLUTIONARY TURBO-AIR 6 Gets up to 30% more miles on a gallon, needs no antifreeze, provides quicker warmup with less wear on parts.

ONE-PACKAGE POWER TEAM Wraps rear engine, transmission and differential together into one compact lightweight unit. Takes less room, leaves you more.

STYLING—PURE AND SIMPLE Clean, uncluttered lines shape both 4-door models—the de luxe Corvair 700 and the standard Corvair. Each has its own distinctive trim, and you get more visibility area than in many full-sized cars.

FOLD-DOWN REAR SEAT\* Works easily, instantly, adding to Corvair's versatility by enlarging rear seat cargo space to 17.6 cu. ft.

FLAT FLOOR Corvair is America's only compact car with a practically flat floor, the only one with the kind of relaxing room that U.S. motorists are used to.

UNISTRUT BODY BY FISHER Does away with conventional frame, incorporating all structure into a rigid body-frame unit that gives you more inside room with less weight.

UNDER-HOOD LUGGAGE COMPARTMENT Trunk's up front (like an elephant's) where it's convenient for groceries, luggage.

4-WHEEL INDEPENDENT SUSPENSION There's no conventional axle—front or rear. Wheels, cushioned by coil springs, take bumps independently of each other, for smooth, road-hugging ride. \*Optional at extra cost

# Corvair

BY CHEVROLET

\*Top entertainment—The Dinah Shore Chevy Show—Sundays NBC-TV—Pat Boone Chevy Showroom—Weekly ABC-TV—Red Skelton Chevy Special Friday, October 9, CBS-TV.

See your local authorized Chevrolet dealer

SHORT AND SWEET! SMALL WONDER! THREE COMPACT CHEERS!

## LLOYD ALLSUP CHEVROLET CO.

DENVER CITY, TEXAS

FRIDAY! ASTONISHING! NOTHING LIKE IT! CORVAIR! SMALL MIRACLE! FRIDAY!

## Trade in your troubles with your old TV... FOR A NEW 1960 WESTINGHOUSE!

Get New "Power-Up" Picture... Sharper, Clearer, Viewing Than You've Ever Had Before!

| NEW FEATURES From Westinghouse  |  |
|---|--|
| REMOTE DIRECTOR<br>Complete wireless remote control... Turn set on/off, adjust volume, change channels in both directions from across the room.                                       |  |
| HIGH-FIDELITY SOUND<br>Balanced multiple speaker sound system and separate 4-level bass and treble controls.  |  |
| MEMORY FINE TUNING<br>You preset a perfect picture on each channel, then you forget it... the "tuner" remembers each setting... eliminates fine tuning each time you change channels. |  |
| CHANNEL VIEW DIAL<br>When you change stations, each channel number pops into its own "clear-view" position on new vertical dial.  |  |
| POWER TUNING<br>A tap of the finger automatically changes channels in either direction.   |  |



the Asbury

Model K-4600

American Contemporary styling in Walnut or Lined Oak grained finishes.

Instead of more repair bills on your old TV, why not trade it in, use it as a generous down payment for a new 1960 Westinghouse. With our easy payment plan, it's easier on the budget than mounting repair bills.

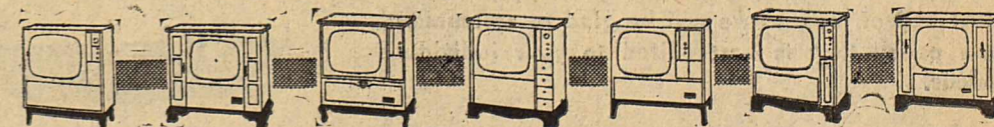

YOU CAN BE SURE... IF IT'S Westinghouse  
**PLAINS ELECTRONICS**

## Party Line . . .

J. T. and Annie Joy Jackson of Artesia, former students at Plains, were among those giving the Cowboys their support in the football spectacle at Jal Friday night.

Mr. and Mrs. Hugh Snodgrass returned home Sunday from a two week visit with their son and family, B. J. Snodgrass, at Corpus Christi, their daughter and family, Mr. and Mrs. James Hays, in Dallas, and friends, Mr. and Mrs. Ernest Acker and family at Sanger.

Mrs. Duane McDonnell and Pam, accompanied by Mrs. Tommie McDonnell and children, Corky Coke, and Olan and Gary Smith visited the fair and attended the circus in Lubbock Monday.

Mr. and Mrs. Elbert Hinkle and children, Norman and Dale, visited her sister and family, Mr. and Mrs. Leland Morrow, in Odessa Sunday. Mrs. Vicie Hinkle accompanied them for a visit with her brother and family, Mr. and Mrs. Frank Donaghe.

Rene Walsler, eight year old daughter of Mr. and Mrs. Odus Walsler, underwent an appendectomy in Yoakum County Hospital Wednesday evening of last week. She is convalescing at home this week and is doing fine.

**To Sell or Lease Your Minerals**  
Contact C. R. Hutcheson,  
Rte. 2, Box 66, Lubbock, Tex.  
3079p

**Philgas**  
THE ALL-PURPOSE FUEL

**WHOLESALE and RETAIL**

|          |             |
|----------|-------------|
| BUTANE   | OIL         |
| GASOLINE | PROPANE     |
| KEROSENE | DIESEL FUEL |

BATTERIES  
AC & CHAMPION SPARK PLUGS  
PUROLATOR OIL FILTERS

All Products Delivered  
**WILMETH OIL CO.**  
GL 6-2566 Woody Wilmeth

## WANT ADS

**FOR SALE**— Choice half acre of land with 28x50 sheet iron building. Call GL 6-8980 after 5. 36-tfc

**FREE 11x14 PHOTO**—Free giant size enlargement given with every 20th roll of film developed plus free 5x7 enlargement given with every roll of film developed at the Fabric and Photo Mart, 418-A West Main, Brownfield. 36-4tc

**FOR SALE**— My two-bedroom home at 302 Ave. D, \$6500 cash. Call GL 6-3189, Mack Wilmeth. 37-t3p

**FOR SALE**— Mosler Safe with 4-lock compartment. Judge Beane's Courts, Phone GL 6-2481. 33tfc

**Selling or Buying a Farm?**  
Consult your area representative in association of realtors  
**WEST TEX. FARM MULTIPLE**  
1503 Ave. J, Lubbock Texas

**NOTICE MATTRESS MAKING**  
Old mattresses renovated, all kinds of new mattresses. Box springs, foam rubber, big trade-in for your old mattress. Call Mrs. W. E. Smith, Plains agent for Direct Mattress Co. of Lubbock. Dial GL 6-3932

**PART-TIME BOOKKEEPING**, monthly analysis, profit and loss preparation. Johnnie Moore, GL 6-2676. 34-tfn

**FOR SALE**— Near Seminole, 320 acres deep broke, \$80 acre with \$10,000 down, and rent adjoining 320 acres. Charles Clanton, Box 281, Ralls, Texas phone 5321. 37-t4p

**FINISH HIGH SCHOOL OR GRADE SCHOOL** at home, spare time. Books furnished. Diplomas awarded. Start where you left school. Write Columbia School, Box 5061, Lubbock, Tex.

Lawrence Green, Lubbock, was a business visitor in Plains, Tuesday.

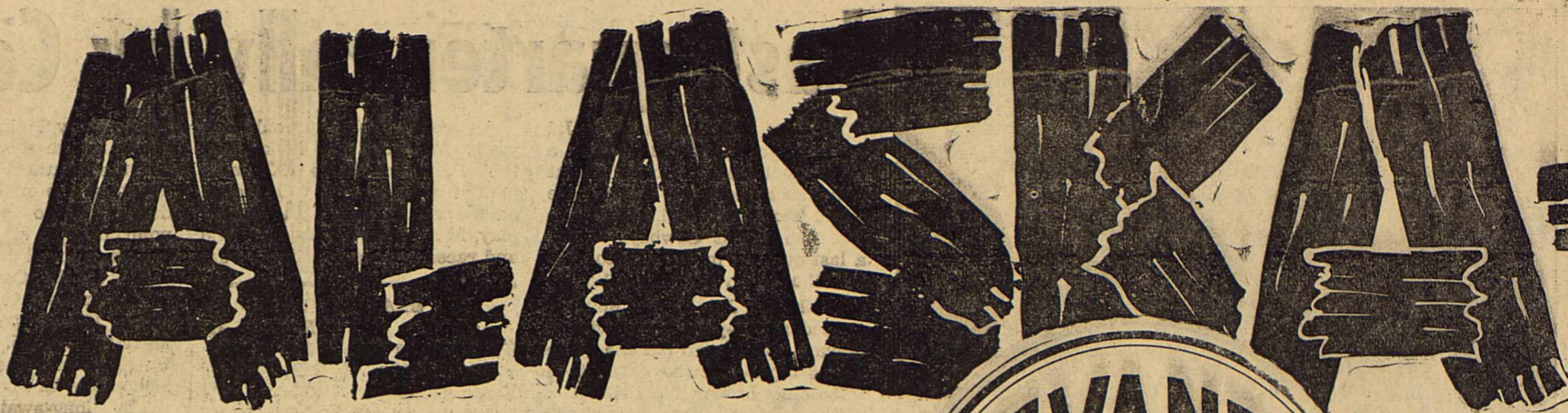

**SALAD DRESSING**

Kimbell's  
PINT JAR **4 FOR 1.00**

Reg. 50c Size

**Notebook FILLER 4 FOR 1.00**

**MARYLAND CLUB COFFEE 59c**  
1-lb. Can

Reg. 50c

**Spiral NOTEBOOK 3 FOR 1.00**



**TOMATO JUICE**

Del Monte  
46-oz. Can **4 FOR 1.00**

**CHOICE MEATS**

**FRYERS**

Whole — LB.

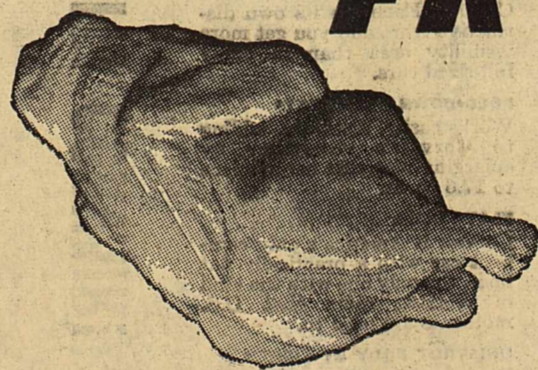

CUT UP, lb. . . . . 33c

**29c**

Evans  
**Country Style SAUSAGE . . . 3 lbs. 1.00**

Mohawk  
**Ranch Style BACON . . . 2 lbs. 95c**

**Holiday Pack FRANKS . . . 3 lbs. 1.00**

**Lean, Meaty, PORK SHOULDER ROAST, lb. 33c**

**Choice Beef SIRLOIN STEAK, lb. . . . 83c**

Rath Hickory-Smoked  
**Boneless PICNICS, 1½-lb. . . . 1.39**

Rath's Spiced  
**LUNCHEON MEAT, 10-oz. pkg. 39c -- 3 for 1.00**



**CATSU**

Del Monte 303 Cans Golden  
**Cream Style CORN . . . 6 for 1.00**  
Del Monte 303 Cans  
**Cut GREEN BEANS . . . 5 for 1.00**  
Del Monte 303 Can  
**Whole GREEN BEANS . . . 4 for 1.00**

Del Monte  
**PINEA**  
Del Monte  
**SPINA**  
Del Monte  
**SAUER**

**FRUIT COCKTAIL**

Del Monte 303 Cans  
**PEARS . . . . . 4 for 1.00**  
Del Monte Flat Cans Sliced or  
**Crushed PINEAPPLE . . . 6 for 1.00**

Del Monte  
**Green**  
Del Monte  
**PEAC**

**PEAS**

DEL MONTE 303 Can

2-Doz. Pkg. Frozen  
**ROLLS - 29c**

8-oz. Pkgs.  
**Green PEAS . . . 5 for 1.00**

8-oz. Pkgs.  
**Cut CORN . . . . . 5 for 1.00**

8-oz. Pkgs.  
**Mixed Vegetables . . . 5 for 1.00**

**STRAWBERRIES**

FROZEN FOOD

6-oz. Can  
**PINK L**  
6-oz. Pkg.  
**POTAT**  
Simple Sim  
**PIE**  
12-oz. Can  
**ORANG**  
Sliced 10

Eagle Brand 15-oz. Can Sweetened  
**Condensed MILK . . . 31c**

Reg. 12-ct. Pkg.  
**KOTEX - 39c**

Reg. Jar  
**OVALTINE - 49c**

Gerber's  
**TEETHING BISCUITS . . . 23c**

Nabisco  
**CRACKERS, 1-lb. pkg. . . . 29c**

Pillsbury  
**PANCAKE MIX . . . . . 39c**

Kimbell's  
**COCON**  
KIM 4-ro  
**TOILET**  
25-ft. Roll  
**REYNO**  
Cut-Rite  
**WAX**  
10½-oz. Pl  
**CHEE**  
18-oz. Pkg  
**POST**  
Tall Cans  
**CARNA**

**PRESERVES**

Kimbell's 18  
ALL FLA

ATTENTION HUNTERS!

ALL SIZES OF  
**SHELLS**

Priced by  
BOX or CASE

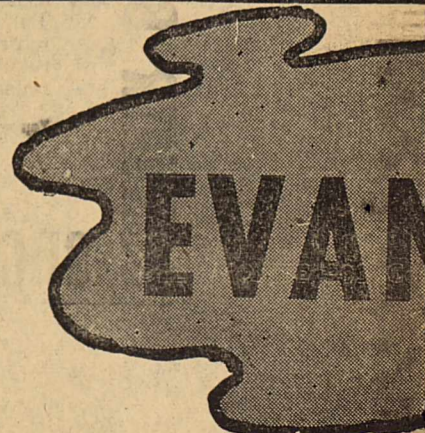

**HOW MUCH MONEY WOULD YOU GET FOR THE ASHES?**

**Fuse box short causes damage of about \$6,500**  
Fire Friday night destroyed the chicken house on the C. L. Billingsley farm and more than 900 caged layers who lives about 10 miles southeast of Plains, estimated his total loss at approximately \$6,500.

**Blaze destroys Brian farm home in Bronco area**  
Fire caused extensive damage to the home of Mr. and Mrs. Rufus Brian, two and one-half miles southeast of Bronco late Friday afternoon before fire department from both Plains and Tatum extinguished the blaze.

You wouldn't sell your home to a fire cheaper than you would to a buyer . . . that doesn't make sense! Yet you might well do that very thing if your home isn't insured up to value.

Replacement Costs Have Greatly Increased Since 1946

|                        |                          |
|------------------------|--------------------------|
| UP                     | UP                       |
| Shingles . . . . . 65% | Wages . . . . . 87%      |
| Cement . . . . . 64%   | Brick . . . . . 57%      |
| Lumber . . . . . 97%   | Copper . . . . . 116%    |
| Painting . . . . . 50% | Insulation . . . . . 52% |

Make certain now that you are properly protected. Just call on us and we will be glad to recommend the policy that is best suited to your individual needs.

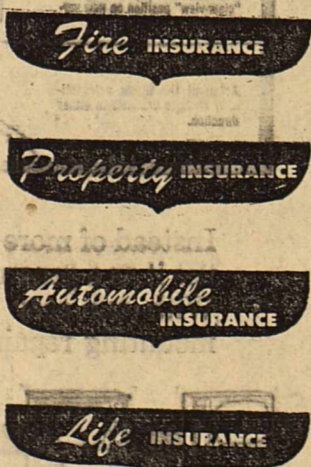

**Curry & Loyd Insurance Agency**  
Phone GL 6-3595

# DOUBLE SAVINGS

## DOLLAR DAYS

**DEL MONTE** 5 FOR 1<sup>00</sup>  
14-oz. Bottle

46-oz. Cans  
**APPLE JUICE** . . . 3 for 1.00  
303 Cans  
**CHERRY** . . . 7 for 1.00  
303 Cans  
**KRAUT** . . . 7 for 1.00

Monte 303 Can **4** FOR 1<sup>00</sup>

303 Cans  
**LIMA BEANS** . . . 4 for 1.00  
303 Cans Yellow Cling  
**PEAS** . . . 5 for 1.00

**6** FOR 1<sup>00</sup>

**LEMONADE** . . . 8 for 1.00  
French Fried  
**ONES** . . . 5 for 1.00  
on Apple - Peach - Cherry - Apricot

**S** - 2 FOR 1<sup>00</sup>

Minute Maid  
**JUICE** . . . 2 for 1.00  
oz. Pkg. **5** FOR 1<sup>00</sup>

7-oz. Cello  
**BUT** . . . 4 for 1.00  
lo pack  
**TISSUE** . . . 12 rolls 1.00  
11-oz.  
**PLDS WRAP** . . . 3 for 1.00  
25-ft. Rolls  
**PAPER** . . . 4 for 1.00  
egs.  
**RIOS** . . . 4 for 1.00  
s, 14  
**TOASTIES** . . . 3 for 1.00  
into  
**ATION MILK** . . . 7 for 1.00

oz. Jars  
**3** FOR 1<sup>00</sup>  
VORS

### BISCUITS

Kimbell's 12 CANS 1<sup>00</sup>

|   |   |
|---|---|
| Hunt's 8-oz. Can<br><b>Tomato Sauce</b> . . . 11 for 1.00       | KIM 300 Cans<br><b>DOG FOOD</b> . . . 14 for 1.00               |
| Hunt's 300 Cans Solid Pack<br><b>TOMATOES</b> . . . 6 for 1.00  | Kimbell's Tall Cans<br><b>MILK</b> . . . 7 for 1.00             |
| Del Monte<br><b>Chunk TUNA</b> . . . 3 cans 1.00                | Heinz Strained<br><b>BABY FOOD</b> . . . 10 jars 1.00           |
| Assorted Flavors<br><b>JELLO</b> . . . 12 boxes 1.00            | All Flavors<br><b>KOOL ADE</b> . . . 24 pkgs. 1.00              |
| 400-ct. Box White or Colored<br><b>KLEENEX</b> . . . 4 for 1.00 | Just Made GRAPE or<br><b>Orange DRINK, 1/2 gal.,</b> 3 for 1.00 |
| Scott (Reg. Rolls)<br><b>PAPER TOWELS</b> . . . 5 for 1.00      | Hershey's 1-Lb. Can<br><b>Chocolate Syrup</b> . . . 5 for 1.00  |
| Plus Deposit—<br><b>COKES, 12-bottle carton</b> . 49¢           | 6-oz. Pkg.<br><b>Nestle's Morsels</b> . . . 4 for 1.00          |

### DRUG DEPARTMENT

#### PRELL Shampoo

LGE. SIZE 59¢

|  |   |
|--|---|
| Reg. 35c Size<br><b>Campho Phenique</b> . . . 4 for 1.00 | Economy Size COLGATE<br><b>TOOTH PASTE</b> . . . 2 for 1.00 |
| Large Size<br><b>VITALIS</b> . . . 59¢                   | Reg. 59c Size<br><b>BRYLCREEM</b> . . . 2 for 1.00          |
| LILT \$2.00 Size<br><b>Home PERMANENT</b> . . . 1.58     | Reg. 69c Whirlon<br><b>ARRID Deodorant</b> . . . 2 for 1.00 |
| <b>MILK OF MAGNESIA</b> 2 FOR \$1<br>12-oz. Bottle       | <b>BAYER'S ASPIRINS</b> 2 FOR \$1<br>\$1.00 Size            |

### MEAL

Kimbell's Fr. Ground—5-LB. BAG 29¢

|   |   |
|---|---|
| Kimbell's 300 Cans<br><b>PORK &amp; BEANS</b> . . . 10 for 1.00       | Kimbell's 303 Cans<br><b>SPINACH</b> . . . 7 for 1.00                           |
| Kimbell's 303 Cans<br><b>Cut Green BEANS</b> . . . 6 for 1.00         | Kimbell's 12-oz. Cans<br><b>Luncheon MEAT</b> . . . 2 for 1.00                  |
| Kimbell's 303 Cans<br><b>Beans &amp; Potatoes</b> . . . 6 for 1.00    | Kimbell's No. 2 Cans<br><b>CHILI</b> . . . 2 for 1.00                           |
| Kimbell's 303 Cans<br><b>Whole Green BEANS</b> . . . 5 for 1.00       | Kimbell's<br><b>Vienna Sausage</b> . . . 5 cans 1.00                            |
| Kimbell's 300 Cans White or Yellow<br><b>HOMINY</b> . . . 10 for 1.00 | Kimbell's 3-oz. Cans<br><b>POTTED MEAT</b> . . . 10 for 1.00                    |
| Kimbell's 303 Cans<br><b>Whole New Potatoes</b> . . . 9 for 1.00      | Kimbell's<br><b>Grated TUNA</b> . . . 4 cans 1.00                               |
| Kimbell's 300 Cans<br><b>Blackeye PEAS</b> . . . 8 for 1.00           | Kimbell's 303 Cans TURNIP, COLLARD or<br><b>Mustard GREENS</b> . . . 9 for 1.00 |
| Kimbell's 303 Cans<br><b>Cut OKRA</b> . . . 6 for 1.00                | Kimbell's 300 Cans<br><b>PINTO BEANS</b> . . . 10 for 1.00                      |

### FLOUR

Kimbell's 10-LB. BAG 79¢

### FRUITS and Vegetables

**Tokay GRAPES** - 2 LBS. 25¢

**LEMONS** SUNKIST 2 LBS. 25¢

**Dry Yellow ONIONS** LB. 5¢

LARGE BUNCHES Nice and Fresh  
**RADISHES** - 2 FOR 9¢

LARGE BUNCHES Fresh  
**Green ONIONS** - 2 FOR 9¢

**APPLES** 8 LBS \$1  
JONATHAN  
Tart and Juicy



CHARMIN' 80-count Pkg.  
**NAPKINS** - 8 FOR 1<sup>00</sup>

**INSTANT Maryland Club COFFEE**  
100% PURE COFFEE  
6-oz. Jar 89¢



Reg. 25c Size Pkg.  
**Typing Paper** - 5 FOR 1<sup>00</sup>

GIANT  
**TIDE** 59¢

**Magnetic Binder** 1<sup>00</sup>  
and 25c Pkg. Filler Paper—Both For

Kimbell's  
**MARGARINE**  
**OLEO** 7 FOR \$1  
Kimbell's 1-LB. PKGS.



We Reserve the Right to Limit Quantities

# foodway

STORES

Double Stamps  
Wednesdays  
with purchase  
of \$2.50 or more

## Tea honors Coffmans on 25th anniversary

Rev. and Mrs. C. J. Coffman were honored on their 25th Wedding Anniversary with a Silver Tea and Reception Monday evening from 7:30 to 9:30, in the lovely home of Mr. and Mrs. Roger Harvey at 1205 E. 14th St. with the Dorcas and Philathea Sunday School classes of First Baptist Church as hostesses.

Rev. and Mrs. Coffman, assisted by their sons, Walter and Larry, his mother, Mrs. T. W. Coffman, Mrs. Garland Swann, Mrs. G. W. Cleveland, and Mr. and Mrs. Harvey graciously greeted the one-hundred-three friends and relatives registered by Mrs. Rod Duff, Mrs. Roger Curry and Mrs. T. J. Murphey.

Misses Lela Parks and Carolyn Murphey, Mrs. Faye Lusk and Mrs. Jack Pierce, at the piano, provided background music throughout the evening.

Mrs. Jack Hayes and Mrs. T. J. Miller alternated at the tea and coffee service as Mrs. Casey Brown and Mrs. R. D. Romans served the dainty cake squares. The beautiful lace covered serving-table was adorned by an arrangement of red sweetheart

roses, the elegant crystal and silver service and the pyramid cake topped by wedding bells amid a nest of lace edged in silver. Tea napkins etched with "Rev. and Mrs. C. J. Coffman" in silver were used.

Flowers sent by the North Coleman Baptist Church, Coleman, of which Reverend Coffman is a former pastor, and other arrangements sent by many of their friends were placed in the entertaining rooms.

Mrs. Neil Taylor, Mrs. G. R. Todd and Mrs. Jack Pierce presided over the display of lovely gifts and the ornate "money-tree."

Out-of-town guests included his mother, Mrs. T. W. Coffman of Tatum, New Mexico, a brother, Rev. and Mrs. C. G. Coffman and Nona of Stegall, Texas, a nephew, Mr. and Mrs. Dave Coffman and Brenda of Morton, Mr. and Mrs. Ed Edmond, Mr. and Mrs. C. R. Woodward, and Mr. and Mrs. C. C. Baird all of Lamesa, Mr. and Mrs. Randy Rallsback of Levelland, and Mr. and Mrs. O. L. Martin and Mrs. Elva Crank of Whittarral.

Rev. and Mrs. Coffman, the former Eldred Alexander, were married September 23, 1934 in her home-town of Mena, Arkansas. Her parents, Mr. and Mrs. J. S. Alexander are presently residing there.

They have three sons, Rev. Billy Coffman, who with his wife and baby daughter live at Fort Worth where he is attending the seminary, Walter, a senior in Plains High School, and Larry, a seventh grade student here.

Rev. Coffman, member of a fine large family, was born and received his schooling in Texas. Following his school graduation he attended Wayland Baptist College, Plainville, and Howard-Payne College, Brownwood.

He has held pastorates at Baileyboro, Midway, Goodland, Odem, Rochelle, Dry Lake near Spur, Coleman and Edcouch in Texas and at Dallas, Oregon and Ontario, California.

He and his family came to the First Baptist Church in Plains in September 1957 and it was under his leadership that the church received the coveted "Town and Country Church Award" in the spring of 1958.

He served as Moderator for the G.A.Y. Association of Baptist Churches (comprising Gaines, Andrews and Yoakum Counties) during the 1958-59 church year.

Rev. and Mrs. Coffman are both sports enthusiasts and are diligent workers with the youth of the community. They are always ready to help in any worthwhile or project in the area.

Miss Darlene Snodgrass, who is attending night classes at Howard County Junior College and working for an oil company in Big Spring, visited her parents and family, Mr. and Mrs. Jesse Snodgrass last weekend.

Rev. C. J. Coffman spent Tuesday night and Wednesday in Coleman where he officiated at funeral services Wednesday morning in North Coleman Baptist Church for Mr. Clint Jackson, a member of the church when Rev. Coffman was pastor there several years ago. He attended a church conference in Dallas and visited his son, Rev. and Mrs. Billy Coffman and baby in Fort Worth before returning to Plains.



REV. AND MRS. C. J. COFFMAN

THE YOAKUM COUNTY REVIEW  
Plains, Texas, Thursday, October 1, 1959 Page 6

## Name C of C committees

### Jackie McDonnell has birthday party

Jackie McDonnell celebrated his 9th birthday with a party in the home of his parents, Mr. and Mrs. Tommie McDonnell, from 4:00 to 6:00 p.m. Wednesday. Games were played throughout the evening.

Mrs. McDonnell served ice cream bars, candy and cookies to Dee Nugent, Rusty Stockstill, Gary Smith, Joan Kerrick, Robert Field, Penny Barnett, Mike Nugent, Joyce Warren, Gary Sykes, Corky Coke, and Darlene and Dene McDonnell.

### City dump grounds will be locked

Notice has been given that the city dump grounds will be locked the first of next week, not to prevent dumping, but to work out an organized system of dumping.

Anyone wishing to dump rubbish, garbage, or trash of any sort may call at the City Hall for a key (for which a deposit will be made) and instructions for orderly dumping.

### Gospel meet begins Sunday at local church

Novel Baize of Abilene will conduct a gospel meeting at the Church of Christ in Plains beginning Sunday and continuing through the following Sunday, October 11.

Services are to be held at 10:30 a.m. and 7:30 p.m. on Sunday and at 8 p.m. on week days.

### CONGRATULATIONS

Congratulations to Mr. and Mrs. Leland Morrow of Odessa on the arrival of a son, Monty Glen, weighing 8 lbs. on September 21 in a Seminole hospital. The Morrrows, who both attended Plains High School, have a two-year old daughter, Gina. Mrs. Irene McMillan and Mr. and Mrs. Clayton Morrow are the youngsters' grandparents.

Three committees, two permanent and one temporary, were appointed Thursday when the Chamber of Commerce held its regular bi-monthly session.

Bob Loe was named chairman of the finance committee. Other members are Bill Loyd and Rqd Duff.

Members of the membership committee are P. W. St. Romahn, Dick McGinty and Pete Sampson. A third committee appointed will make arrangements for the house lighting contest which the chamber will sponsor during the Christmas season. Alf Carpenter is chairman of this group while Ken Davies and Wendell Faught were appointed to serve as members.

### CONGRATULATIONS

Birthday and anniversary congratulations to: Douglas Payne and James Stewart, October 5; Pat Snodgrass, October 6; Ronnie Brian, Robert Alton Smith, Mrs. K. O. Hendricks, Mrs. O. G. Lewis, and Mr. and Mrs. Jimmie L. Camp, October 7; James Warren and W. McGill, October 8; Mrs. Sallie Hague and T. A. Elmore, October 9; Jeanette Jones, L. J. Terrel, Roger Harvey, Kay Chandler, and Donald Todd, October 10.

### NOTICE OF INTENTION

Notice is hereby given that it is the intention of the City Council of the City of Plains, Texas, to adopt an order on April 17, 1959, authorizing the issuance of interest bearing time warrants in an amount not to exceed \$6,000.00, bearing interest at a rate not to exceed 4 percent per annum, and maturing not longer than twenty (20) years from their date and to levy a tax in payment thereof.

Such warrants are to be issued for the purpose of construction of curbs and gutters on streets within the City of Plains, Texas; such construction to be done under the supervision of the City Council, from day to day.

W. R. Curry, Mayor  
City of Plains, Texas  
Published in the Yoakum County Review Oct. 1 and 8, 1959.

## Mize resigns; Nelson selected as Cubmaster

Perhaps the smallest turnout since the organization of Cubscout Pack No. 78 attended the regular monthly meeting in Stanford Park Monday evening. Due to School-day at the Lubbock Fair and other hindrances, there were only 12 or 15 boys and 8 parents present, Cubmaster L. M. Mize reports.

Mr. Mize resigned his post since he is moving away and Boots Nelson was named his successor. Mrs. Nelson will be Den Mother of Den No. 2 replacing Mrs. Mize. Mr. Mize highly recommends Mr. and Mrs. Nelson and asks that each boy and his parents give them the same fine cooperation they have given he and Mrs. Mize.

## Church members enjoy fellowship

A church-wide supper was enjoyed by members of the First Christian Church and their families Wednesday evening, September 23 in the County Clubroom, with approximately 25 or 30 in attendance.

Sponsored by the Christian Women's Fellowship, it was voted to have this church-wide affair once each month, the third Wednesday at 7:30 p.m. A cordial invitation is extended to all.

W. B. (Dub) Benson of Lubbock-View Christian Church, Lubbock, spoke at the church's Sunday evening services on "Work Out-Reach in Our Churches."

Mr. and Mrs. Glen Verden and Sandy of Lakeview visited in the home of their daughter, Mr. and Mrs. J. W. Brown over the weekend.

## Tsa Mo Ga Club meets Monday

The Tsa Mo Ga Club held its regular meeting Monday, September 28 at 8:00 p.m. in the Clubhouse, with Mrs. Paul Cobb and Mrs. Robert Henard, co-hostesses.

President Mrs. C. F. McCargo presided for the business session. Following roll call and reading of the minutes of the September 14 meeting, old business was discussed.

Further plans for the Cracker-Barrel Bazaar to be presented November 9 were made. Announcement was made that repair work and remodeling of the building for a museum will start this week.

Plans were completed for the tea for all ladies of the community for the purpose of showing films on cancer, the date set for October 13.

Mrs. M. W. Luna graciously presented the program on "Opportunity for youth."

Linda Jones, the Tsa Mo Ga delegate to "Girl's State, thanked the club for their sponsorship and explained the program of activity, politics and recreation presented while she was in Austin. She feels she has a broader knowledge and deeper understanding of the words, "Communism, Citizenship and Civil Defense," she told the group.

Harmon Meixner, expressing gratitude to the American Legion for his trip to "Boys State,"

## Junior class members are selling magazines

The Plains Junior Class is selling subscriptions to magazines to raise money for the Junior-Senior Banquet to be held next spring. They have a wide variety of magazines and you are invited to contact any member of the junior class anytime. A telephone call is welcomed and they will call on you.

told of the trip chronologically. Beyond a doubt by taking every advantage of the opportunity afforded him, Harmon is much richer in many ways by this trip. He gave interesting traditions and customs of Boy's State and told of the regorous and varied schedules there. He met Governor Daniel and several Senators. The purpose of "Boy's State" is "Learn By Doing," he said.

Marsha White, who attended the "4-H Roundup" at College Station as a contestant from this area in the "Share-the-Fun" contest, gave a delightful report of her trip. Twenty-four contestants were entered with square-dancers, singers, musical numbers and skits being presented. Marsha gave a piano

solo. A group of square-dancers won and will compete nationally this fall. She, like the others, will always treasure the many new friends made on these trips.

Donna Nugent, the Plains Girl Scout awarded a week's stay in the new Girl's Scout Camp for winning 35 badges, described the new camp and its development. Each day consisted of exploring scout work, swimming, resting and recreation, with every minute an enjoyable one, she reported.

The doll to be given away at the "Cracker-Barrel Bazaar" is on display in Moore-Oden Dry Goods and will be accompanied by a wardrobe of Satin, velvet and taffeta clothes in a trunk.

## 55 promotions in Baptist Sunday School

October 1st marked the close of the church year and the beginning of the 1959-60 year in Baptist churches throughout the south.

According to Sunday School Superintendent Paul Cobb of the Plains First Baptist Church, there were about 55 promotions from Nursery 3 through the Young People's classes. By departments there were: 15 promoted from Nursery 3 to the Beginner Dept.; 13 from the Beginner to Primary Dept.; 11 from the Primary to Junior Dept.; 10 from the Junior to Intermediate Dept. and 6 from the Intermediate to Young People's Dept. He reported there were 218 in Sun-

day School on September 27.

Church Clerk Mrs. Elbert Hinkle reported 38 promotions in the Training Union.

There was much jubilation among the youngsters over the promotion with older members accepting promotions with reluctance.

Friends of Mr. and Mrs. Sammie Russell will be happy to learn that there is much improvement in the condition of their baby daughter who is in a Las Cruces hospital with spinal meningitis. Doctors have found it unnecessary to perform surgery.

## Dr. J. U. Borum, Jr., Optometrist

2075 South 5th Street Phone 3178  
BROWNFIELD, TEXAS

HUMBLE Presents... THE NEW TIRE of this generation!

# ATLAS BUCRON TIRES

Ride easier than any other tires

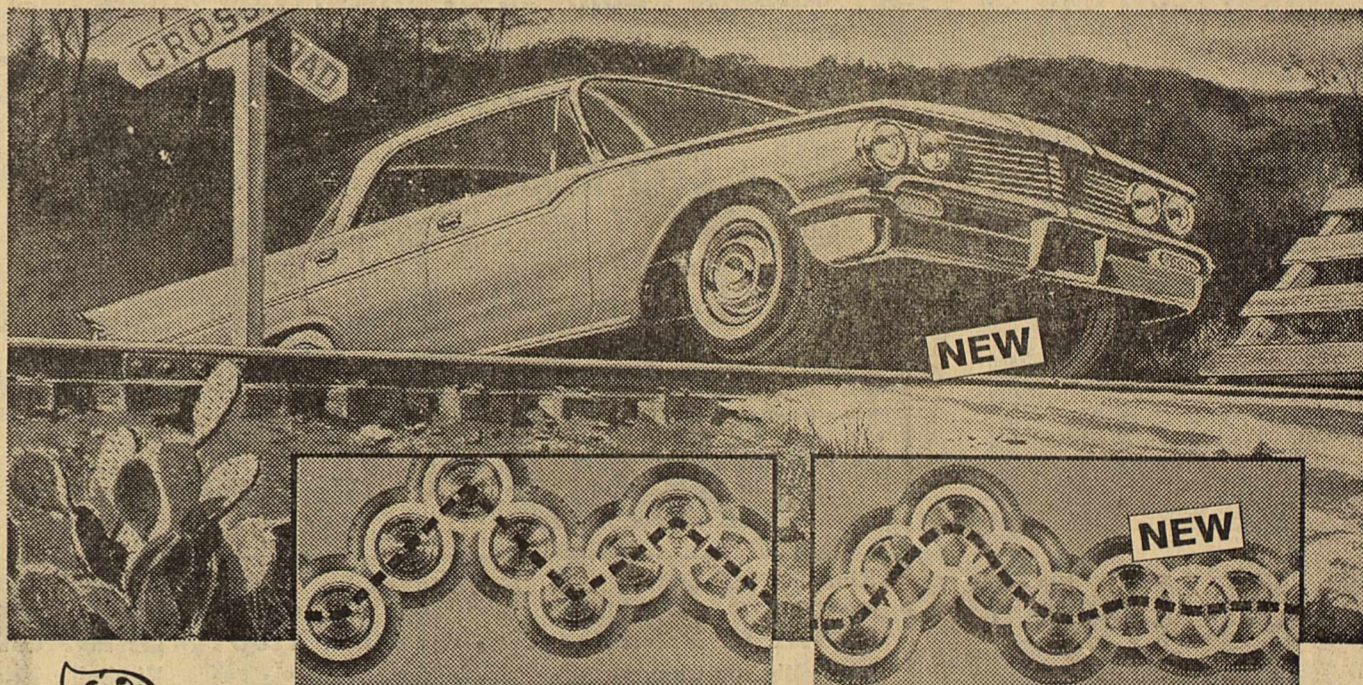

Ordinary tires "bounce" . . . multiply bumps and jars.

Atlas Bucron Tires smother "bounce," give shock-absorbing ride.

**SOAKS UP BUMPS AND JARS!** You notice bumps with ordinary tires because the rubber "bounces." The miracle new rubber in Atlas Bucron tires smothers "bounce." Your car rides like the day you bought it, steers easier, handles better.

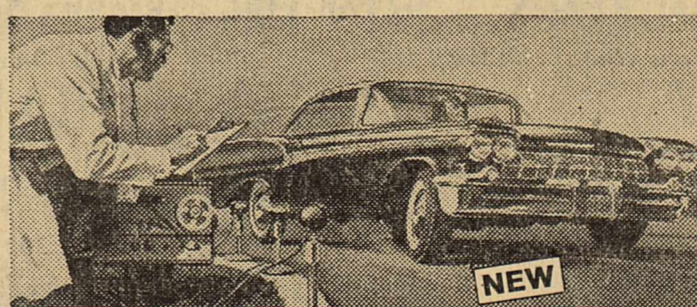

**POSITIVELY NO SQUEAL!** The new Atlas Bucron Tire grips the road so well you can't make it squeal. The secret is in the miracle new rubber of the tread.

### HUMBLE OIL & REFINING COMPANY

Trade Now for a set of these amazing new tires. Ask for a demonstration ride—you'll be amazed! Then talk trade with your neighbor under the Humble sign. The price is less than you would think, and terms are available. Equip your car with Atlas Bucron Tires on all four wheels.

### GUARANTEED BY HUMBLE

Humble guarantees the Atlas Bucron Tire against all road hazards for 18 months. Adjustment is based on months of service. Guarantee is honored by 38,000 Atlas dealers on service station driveways throughout the United States and Canada. (Note: All Atlas dealers do not carry Atlas Bucron Tires, but all make adjustment under the guarantee.)

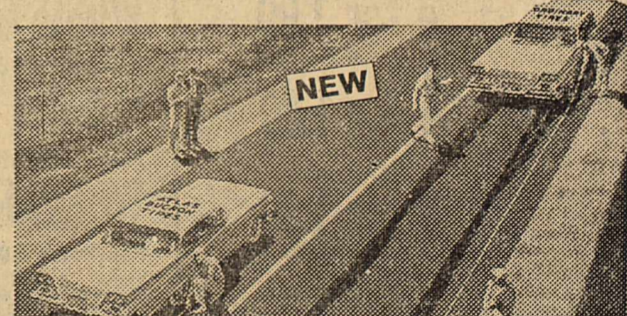

**SAFER!** Stops 30% quicker than ordinary tires. Tested against other tires, the Atlas Bucron Tires stopped 30% quicker—often the difference between a safe stop and an accident. Atlas Bucron Tires will stop quicker on wet pavement than ordinary tires on dry.



\*ATLAS\* \*BUCRON\* REGISTERED TRADEMARKS. ATLAS SUPPLY COMPANY.



Catalina  
LOVELIER BY DESIGN

### Tally Ho Jacquard Classic Skirt

The California Silhouette—new, casual elegance by Catalina. Here exemplified in a brushed 100% Virgin Wool pullover with a giant houndstooth pattern, Bateau neck. Component part—a beautifully tailored skirt of worsted diagonal weave, with back walking pleat.

Pullover...\$13.98  
Skirt...\$12.98

MOORE & ODEN

DRY GOODS and READY-TO-WEAR

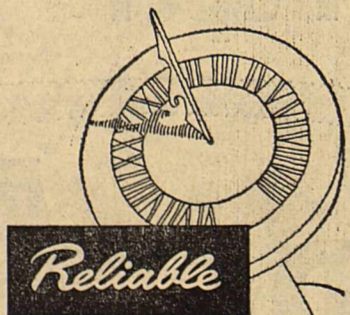

Reliable

### PRESCRIPTION SERVICE

When you bring your Doctor's prescriptions to this Reliable pharmacy, skilled Registered Pharmacists will double-check each compounding step to assure accuracy. Our ample stocks assure prompt compounding, and our prices are always fair. So, be sure to try us next time!

WELLS - NELSON  
Across from the Hospital  
DENVER CITY, TEXAS



RELIABLE PRESCRIPTIONS

# BOWL!

- AMF Automatic Pin-Spotters
- League and Open Bowling, Men and Women
- Snack Bar

PHONE LY 2-2432 FOR RESERVATIONS  
We Sell and Rent a Complete Line of Equipment

## DENVER CITY BOWLING CLUB

Located at the "Y" East of Denver City  
W. S. "Bill" Smith, Manager

# FOOTBALL

## PLAINS COWBOYS

VS.

## WHITEFACE ANTELOPES

Friday Night, October 2nd

AT WHITEFACE -- KICK-OFF AT 8:00 P.M.



# WHIP WHITEFACE!

**Let's Go Team, All The Way!**

### 1959 COWBOY SCHEDULE

|           |                     |             |                     |
|-----------|---------------------|-------------|---------------------|
| Plains 30 | Meadow 0            | October 9   | Plains at Farwell   |
| Plains 50 | Wilson 0            | October 16  | Plains at Frenship  |
| Plains 18 | Morton 0            | October 23  | O'Donnell at Plains |
| Plains 12 | Jal 7               | October 30  | Plains at Seagraves |
| October 2 | Plains at Whiteface | November 13 | Sundown at Plains   |

This Page Sponsored  
By the Following  
Cowboy Supporters

- Mize Texaco Station
- Modern Beauty Salon  
Pat, Elsie, Betty and Blanche
- Plains Beauty Bar
- Moore and Oden Dry Goods
- Dyer Grocery and Station
- Brown's Conoco Service
- Plains Oil Company
- Wood Oil Company
- Plains Motor Company
- Curry Drug and Variety
- Clyde's Garage
- Bone's Laundry
- Curry & Loyd Insurance Agency
- Beadles Barber Shop
- Sonny's Humble Station
- Plains Courts
- Wilmeth Oil Co.
- C. G. & S. Gin
- Emery Longbrake Agency
- Plains State Bank
- Alma's Restaurant
- Lea County Electric Co-op
- Plains Electronics
- Goodpasture Grain  
& Milling Co.
- J. E. Cook and Sons Lumber Co.
- The Yoakum County Review
- Budd's Auto Parts
- Davies Funeral Home

## Cowboys move up to second position in weekly poll by Dallas Morning News

Plains' 12-7 squeak past Jal Friday didn't hurt the Cowboys' rating Tuesday in the weekly News. As a matter of fact, Plains moved into the No. 2 spot, behind Stinnett. Deserving a big assist for the Cowboy advance was Mineola, a 2A team which defeated White Oak, 20-14 last Friday night. White Oak had been in second place all season.

Sundown, the team which looms as the Cowboys' chief threat for the district title, made its long-expected debut in the top 10, the Roughnecks moving in to a tie for 10th place.

In other classifications, all leaders held forth, but Wichita Falls' lead in 4A was cut to a mere three points over second-place Abilene.

Breckenridge Continued to pace the 3A ratings, the Bucks getting all 11 first-place votes. Levelland and Nederland were tied for the runnerup position. Stamford paced the 2A schools by a healthy margin over runnerup Belton. Dimmitt moved from fifth to fourth in the ratings. Floydada jumped from 10th

to sixth and Denver City held its seventh-place position.

Here is how the Dallas News staff rated the Class A teams (points figured on a basis of 10 points for the first-place vote, nine or second, etc.):

| TEAM  | Record | Points |
|---|--------|--------|
| 1. Stinnett   | 4-0    | 110    |
| 2. PLAINS   | 4-0    | 73     |
| 3. White Deer   | 3-1    | 67     |
| 4. George West  | 3-1    | 57     |
| 5. Burnet   | 3-0    | 48     |
| 6. Mason  | 4-0    | 36     |
| 7. Bishop   | 4-0    | 33     |
| 8. White Oak  | 2-2    | 22     |
| 9. Crowell  | 3-0    | 17     |
| 10. Tie among Sunray 4-0 11<br>Liberty-Eylau and 4-0 11<br>Sundown 4-0 11 |        |        |

Stinnett was a unanimous choice for the top spot this week, the unbeaten Rattlers garnering all of the 11 first-place votes for a perfect score of 110. Plains had a total of 73 points, six more than defending champion White Deer which moved from fourth to third place.

Mrs. Dellis Green is improving satisfactorily following surgery in Methodist Hospital, Lubbock, early last week. Also on the improving list is Paul Young who has been confined to St. Mary's Hospital in Lubbock the past four weeks.

## Poll taxes

(continued from page one)

in November of 1960. That is, a Democrat can switch in the general election and vote for the Republican nominee, or a Republican can vote Democratic. On the "switching" question, the designation means that after a voter makes his or her choice in a Democratic primary election he cannot go over and take part in a Republican precinct convention, or vice versa.

## Cantaloupes

(continued from page one)

Harvest Queen Mills of Plainview establish a cantaloupe shed 15 miles west of Plains two years ago but it is used primarily to process cantaloupes raised by Harvest Queen Mills in that area. Most farmers, especially those living east of Plains, found the location of the processing plant very inconvenient.

With the more centralized location of processing facilities, the door is now open for many more farmers to enter into the cantaloupe field.

Benson Enterprises handled the sale of the cantaloupes produced here this summer and found a ready market for the local crop. The processing plant became a beehive of activity during the harvest season as trucks from all parts of the United States came here for cantaloupes.

Taking in the South Plains Fair and its many attractions Wednesday night were Royce Randal, Kay Smith, Dorothy Ance and Jerry Hale.

Oneta Jo and Harmon Melxner, accompanied by Marsha White attended the Sub-district Methodist North Fellowship meeting in Denver City Monday evening.

## Girl Scouts to have bake sale October 10

A "bake-sale" to be held at 10:00 a.m. Saturday, October 10 on the old courthouse lawn was planned by the Plains Girl Scouts during their regular meeting Tuesday afternoon in the Tsa Mo Ga Clubhouse. Pam Randolph and Kathy Bryant served candy and cookies to about thirteen girls and their leader, Mrs. Tommie McDonnell.

## THE STATE OF TEXAS

TO: CHARLES H. BAKER

GREETINGS: You are commanded to appear by filing a written answer to the plaintiff's petition at or before 10 o'clock a.m. of the first Monday after the expiration of 42 days from the date of issuance of this Citation, the same being Monday the 16th day of November, A. D. 1959, at or before 10 o'clock A. M., before the Honorable District Court of Yoakum County, at the Court House in Plains, Texas.

Said plaintiff's petition was filed on the 12 day of August, 1959.

The file number of said suit being No. 1660

The names of the parties in said suit are:

BONNIE BAKER

as Plaintiff,

and CHARLES H. BAKER,

as Defendant.

The nature of said suit being substantially as follows, to wit:

DIVORCE

If this Citation is not served within 90 days after the date of its issuance, it shall be returned unserved.

Issued this 28 day of September A. D., 1959.

Given under my hand and seal of said Court, at office in Plains, Texas, this 28 day of September A. D., 1959.

J. W. O. ALLDREDGE,

Clerk, District Court

Yoakum County, Texas

By Marguerite Barron,

Deputy

Published in the Yoakum County Review Oct. 1, 8, 15, 22,

Mr. and Mrs. Guy Harrod of Wichita Falls arrived in Plains Tuesday night for several days visit with Mr. and Mrs. E. S. Bandy and other friends.

Mrs. Leroy Neal and children of Odessa were guests of her parents, Mr. and Mrs. John Anderson, and family over the weekend.

## Letter week to be observed locally

The 22nd annual Letter Writing Week will be celebrated in Plains during the week of October 4 to 10, it was announced Wednesday by Postmaster Robert C. Watson.

"I am sure we are all aware that a personal letter is, next to an actual visit, the most intimate and economical means each of us has to communicate with our fellow human beings. Accordingly, I urge everyone to write today to those away," the postmaster said.

Postmaster Watson stated that the special week should serve as a reminder to write long-overdue letters to servicemen, hospitalized patients, foreign acquaintances, faraway friends and relatives, and others who will welcome a personal letter.

## Bake sale planned by Methodist class

The Intermediate Youth Fellowship of First Methodist Church, sponsored by Mrs. Clyde Waldrop and Mrs. Bob Myers, will hold a "Bake Sale" on the old courthouse lawn, Saturday October 3, beginning at 10:00 a.m.

Persons may come by or call GL 6-3945 or GL 6-3965.

Condition of A. A. (Big A) Morris is considered grave in Methodist Hospital, Lubbock where he has been a patient the past ten days since being transferred there from Terry County Hospital following several weeks confinement. Lung surgery will be performed this morning (Thursday).

Also improving is G. T. Blount who was placed in traction in St. Mary's Hospital, Lubbock, last week for a back injury sustained several weeks ago. He is expected to return home this weekend or early next week.

## Dr. Joe E. Woods

Optometrlist

Phone 2070

516 West Broadway  
Brownfield, Texas

## News happenings in Plains . . .

Mrs. James Warren was shopping in Brownfield, Tuesday.

Wade Robertson, Lubbock, visited the Johnnie R. Robertsons, Tuesday.

Mrs. Dave Blevins and Mrs. Al Nugent were in Brownfield, Wednesday.

Mrs. E. A. Smyer is spending this week in Dumas.

Mrs. Gene Payne and Mrs. Glenn Cleveland were shopping in Lubbock, Tuesday.

Mrs. J. P. Robertson visited in the J. P. Posey home in Lubbock on Sunday and Monday.

Mrs. Edd Raymonds of Roswell, N. M., spent several days with her mother, Mrs. J. H. Morris, last week.

## ELLIOTT & WALDRON

Abstract Companies, Inc.

Plains, Texas

Abstracts Prepared — Titles Insured

Vernon Townes — Paul New

Denver City: LY 2-2129

PHONES

Plains: GL 6-3377

## WHOLESALE — RETAIL

★ BUTANE

★ PROPANE

★ GASOLINE



★ DIESEL FUEL

★ OIL

★ KEROSENE



U.S. ROYAL  
TIRES • TUBES • BATTERIES  
AC OIL FILTERS and SPARK PLUGS

PROMPT DELIVERY



## PLAINS OIL CO.

Phone GL 6-3777

James Warren, Mgr.

Plains, Texas



YOU ARE INVITED . . .  
to attend our Grand Opening  
**SATURDAY, OCTOBER 10th**

**FREE PRIZES**

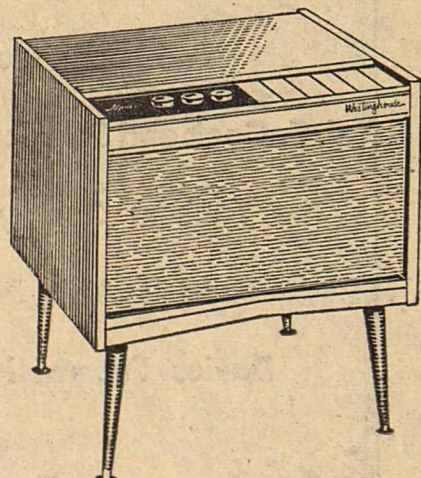

FIRST PRIZE — 1960 Westinghouse AM Radio - Hi-Fi - 4-Speed Record Player Combination — Valued at \$169.95

MANY MORE VALUABLE PRIZES JUST REGISTER — NO OBLIGATION  
Drawing at 6 p.m., October 10

★ REGISTER FOR FREE PRIZES

★ REFRESHMENTS ALL DAY

★ DRAWING AT 6 P.M.

See the All-New 1960 Line of

**Westinghouse Appliances**

We'll Be Looking For You!

**Plains Electronics**

PHONE GL 6-8374

PLAINS

BIGGER SAVINGS ON BETTER FOOD.  
**FOOD SHOP HERE!**

**Cured HAMs** Half or Whole LB. **45¢**

Choice Beef, CHUCK or ARM  
**ROAST** LB. **53¢**

ALL MEAT  
**BOLOGNA** LB. **41¢**

RATH'S Racorn  
**BACON** LB. **35c**

FOOD KING  
**OLEO** LB. **17c**

**COFFEE** WHITE SWAN — LB. **73¢**

**FRESH**  
FRUITS • VEGETABLES

**AVACADOS - 2 FOR 29¢**

**PINK GRAPEFRUIT, lb. . 12½¢**

**YAMS** LB. **10¢**

**FROZEN food SPECIALS**

KEITH'S BREADED  
**SHRIMP** PKG. **49¢**

KEITH'S CUT  
**CORN** PKG. **15c**

**Plains Frozen Foods**

McGinty Bros.

Phone GL 6-8722