

# Bailey County Journal

"The Community of Opportunity -- Where Water Makes the Difference"

Published every Sunday at Muleshoe, Texas 79347

VOL. 5 NO. 5

12 PAGES

MULESHOE PUBLISHING COMPANY, INC.

SUNDAY, FEBRUARY 4, 1968



Dr. W. F. Birdsong

## Dr. W. F. Birdsong Dies, Funeral Held

Dr. William F. Birdsong, 67, co-owner of West Plains Hospital, died there at 7:30 p.m. Thursday after suffering a stroke at his home a short time earlier.

Dr. Birdsong was widely known over the area. He had been with the Amherst Hospital, Amherst, for many years prior to moving here when he, Dr. B. O. McDaniel and the late Dr. T. M. Simmons bought the local hospital from the late Dr. L. T. Green and Dr. M. F. Green in 1954.

He was born February 2, 1900 in Virginia and served as a U. S. army doctor. He was a member of the First Methodist Church, Muleshoe Lions and Rotary Clubs, a member of the Board of Directors of the

Chamber of Commerce, Masonic Lodge and of the Lamb, Bailey, Hockley and Cochran County Medical Association.

Funeral services were held at 10:30 a.m. Saturday, February 4, at the First Methodist Church with Rev. Clarence Stevens, pastor of the Spur First Methodist Church, officiating. Interment was in Bailey County Memorial Park under direction of Singleton Funeral Home.

Survivors include his wife, Polly; three daughters, Anne of the home; Mrs. Robert Holt, Amarillo and Mrs. Pat Leonard, Jr., Albuquerque; one son, a U. S. army doctor, one sister, Mrs. Julia Granmill, Fort Worth; three brothers, John Edgar and Peyton, all of Fort Worth and three grandchildren.



## Black Presents Club Program

Clifford Black, a senior at Muleshoe High School, gave the program at Lions Club Wednesday. He showed slides of historic scenes in France, England and Scotland, points he visited on a tour of Europe in the summer of 1966.

The tour group was made up of Methodist young people from the Northwest Texas Conference, including from this area, Clifford Black and Jenda Nickels, both of Muleshoe, Tamra Jennings and Mike Hinkson, both of Lubbock, and Donna Gaston of Sudan.

Black is currently serving **Cont'd. on Page 3, Col. 8**

Several seniors of MHS have been visiting colleges recently to decide which college they would like to attend. The school allows each student two days during the year in which to do this. Paul Lenuau, son of Mr. and Mrs. Paul Lenuau visited SMU; Dennis Smith, son of Mr. and Mrs. Kenneth Northcutt and Neal Knight, son of Mr. and Mrs. Clyde Knight visited South Plains College; Walter Little, son of Mr. and Mrs. Jack Little and Larry Crawford, son of Mr. and Mrs. Van Crawford visited Texas Tech.

It, and Mrs. Arthur Charles Splan are parents of a son born at 3:02 p.m. Thursday in Charlotte, Mich. He weighed 7 pounds, 6 ounces and has been named John Shannon.

Grandparents are Mr. and Mrs. Howard Splan, Muleshoe, and Mr. and Mrs. Ralph Baird, Charlotte.

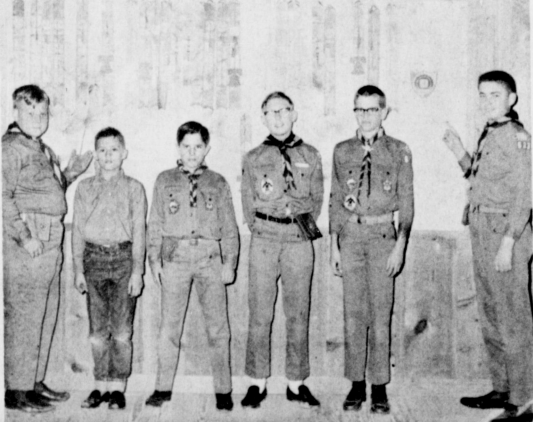

TROOP 633--Roland McCormick is Scoutmaster for Troop 633. Six of the Troop are pictured before a bulletin board hanging full of different types of ribbons earned by Muleshoe Boy Scouts. Troop members shown are Ricky Smallwood, Eugene Reeder, Earl Ladd III, Kerry Wagon, David Cook and Perry Hall. Last Sunday Week is being observed and scouts are to attend the church of their choice in uniform Sunday February 11.

## STATION OWNERS, ATTENDANTS

# Banquet Planned For Ambassadors

Arthur Bolton Seeks Office

Did you know, "Mr. Service Station owner, attendant" that you are considered a very valuable ambassador to the city in which you live and work?

"The fact that tourists stop, most of the time, first in a city at a service station... the first impression of the atmosphere of that city is set there," Chamber of Commerce Manager Derrell Oliver said.

"Information is more often than not requested... sometimes concerning the city, sometimes just for directions, and the answers they are given are of great importance," businessmen Lindell Murray and Har-

mon Elliott, First National Bank vice president outlined in a recent meeting of the Businessmen's Activities Committee.

Therefore, at a breakfast meeting of the board of directors of the Chamber of Commerce held Thursday, Chamber President Robert Hooten put the wheels in motion for a special recognition banquet to be given to honor service station operators.

Time, date and place of the banquet will be announced when plans are finalized. Bob Stovall was appointed to head the banquet planning.

Frank Ellis and Robert Al-

ford were appointed to look into the cost of securing new Christmas lights for Muleshoe.

Gilbert Lamb appeared before the Chamber board and requested a highway sign, possibly near the Farwell highway intersection of Highways 84-70 and 69, advertising the Mule Memorial and Muleshoe. More information will be obtained and presented at the next meeting of the board.

The Chamber of Commerce board also will sponsor a minstrel show as a money-raising project.

Reports were given by Bob Stovall, chairman of the tourist

committee on a tourist workshop recently attended in Abilene.

It has been noted that this should be a great year for tourism in Texas as the HemisFair will be in progress and other events during the tourist season will be Rotary International and Lions International meetings, the Olympics to be held in Mexico City will be bringing tourists through Texas and the PGA and Ladies Bowling Association will be held in San Antonio.

Attending were Vic Benedict, Don Harmon, Wayne Williams, Olan Burrows, Robert Alford,

T. R. White, J. P. Shelton, Bob Jones, Robert Hooten, Buddy Peeler, Derrell Oliver, manager, and guests Rev. Walter Bartholf, Bob Stovall, Gil Lamb and J. M. Hefner.

## Credit Union Pays Dividends

A dividend of four and one-half percent has been declared for 1967 on shares of record December 31 by the directors of Muleshoe Federal Credit Union, Bobby Hudson, president announces.

J. M. Forbes, treasurer, said dividend amounts have been credited to individual members' share accounts and will be entered in pass books as presented. This is the fourth year for payment of this amount of dividend by the Credit Union.

Directors met this week and set the date of the annual meeting of members for Sunday afternoon, March 17, at 3 p. m. The meeting will be in the Production Credit community room.

In announcing his candidacy Bolton said "I wish to express my appreciation to the public for their confidence and support in the past and your support in the future will also be appreciated."

"I have tried to make a good official and will continue to work toward the goal of enforcing the law as you, the people, who have invested this trust in me would have me do."

Bolton has lived in Muleshoe since 1962 and prior to moving here had lived in the Oklahoma Lane community for 38 years.



Arthur Bolton

Arthur L. Bolton, who has served as Constable of Precinct 1 for the past term, announces that he is seeking reelection to that office.

In announcing his candidacy Bolton said "I wish to express my appreciation to the public for their confidence and support in the past and your support in the future will also be appreciated."

"I have tried to make a good official and will continue to work toward the goal of enforcing the law as you, the people, who have invested this trust in me would have me do."

Bolton has lived in Muleshoe since 1962 and prior to moving here had lived in the Oklahoma Lane community for 38 years.

## Matt Dudley Commissioner Candidate

John Jones is District Commissioner for the George White District.

The present Scout property was given to the Scouts by the **Cont'd. on Page 3, Col. 3**



Matt Dudley

Matt Dudley has announced his candidacy for Bailey County Commissioner of Precinct 1. Dudley, who has served as a member of the City Council for two full terms and the unexpired term of the late W. H. Heaton, said: "I feel that my experience in this phase of city government and business better qualifies me for the post of commissioner. Also, my business in the construction field has given me a knowledge of handling and budgeting

"Cotton, Feed Grain and Wheat must be planted and farmed in a workmanlike manner for the farm to be eligible for payments under the 1968 **Cont'd. on Page 3, Col. 4**

diverted in excess of 20 percent of the feed grain base and on any of the cotton diverted at the .06 cent rate. The payment reduction will be the following percentage of the additional diversion rate: 50 percent for castor beans, crabs, flaxseed, guar, mustard seed, plantago ovata, and sesame. One hundred percent for safflower and sunflower.

Under the 1968 Feed Grain Program, price support payments will not be made on Soybeans planted in the place of a feed grain.

Alternate crops which may be planted on diverted acreage have been approved for the 1968 programs. These crops may be planted on the acreage **Cont'd. on Page 3, Col. 4**

unit and is now sponsored by the Lions Club.

Former Boy Scout leaders have included Houston Hart, Ray Griffiths, Woody Lambert and Bozo Bowman (1940-1950); Ernest Kerr, (1950-1953); Homer Curry, (1953-1958); Horace Edwards, (1958-1960); George Haskins, (1961-1963); and Bill Elrod.

Troop 634 was organized in September, 1960, sponsored by the Muleshoe Fire Department with Phil Gillespie leader for 1960-1963, Jimmy Dale Beller, 1963 and Silas Short is present Scoutmaster.

During the 36 years, boys who have made Eagle rank are Irvin St. Clair, Ralph Ware, Gaylord Tate, Johnny Wilkins, Jimmy Wilkerson, Butch Lenuau, Billy Beavers, Bill Sy-

ner and is now sponsored by the Lions Club.

Two active Cub Scout Packs have registered a number of 89 Cubs.

Pack 622 is sponsored by Richland Hills P-T-A.

Three dens are in this unit. Den mothers are Mrs. Herb Ramage, Mrs. Allen Berry and Mrs. Vic Benedict.

Two packs are in this unit. Pack 620 is sponsored by the Muleshoe Lions Club. The four dens have as den mothers Beth Holl, Barbara Puckett, Jeanne Garth and Johanna Wrinkle.

H. E. Reeder is Cubmaster and is assisted by Bob Palmer. Cub Scouts will be pictured in the next journal issue.

In December, 1931, Troop 10 was organized here and registered out of Roswell, N. M.

Oliver Moore served as Scoutmaster and H. E. Eckler as Troop chairman. Committeemen were F. C. Skeeters and J. E. Adams. The troop was under sponsorship of the American Legion and had 16 charter members.

The following year, the Troop number was changed to Troop 20 and was registered with the South Plains Council and sponsored by the Kiwanis Club, G. A. Garrett was Scoutmaster and C. F. Moeller was the troop chairman and Committeemen were Ray Griffiths and Clay Beavers. There were 28 registered scouts that year.

The Chamber of Commerce took the sponsorship of Troop 20 in 1936 and retained the Troop 20 number until 1960 when it was designated Troop 620. It is considered the vet-

er unit and is now sponsored by the Lions Club.

Former Boy Scout leaders have included Houston Hart, Ray Griffiths, Woody Lambert and Bozo Bowman (1940-1950); Ernest Kerr, (1950-1953); Homer Curry, (1953-1958); Horace Edwards, (1958-1960); George Haskins, (1961-1963); and Bill Elrod.

Troop 634 was organized in September, 1960, sponsored by the Muleshoe Fire Department with Phil Gillespie leader for 1960-1963, Jimmy Dale Beller, 1963 and Silas Short is present Scoutmaster.

During the 36 years, boys who have made Eagle rank are Irvin St. Clair, Ralph Ware, Gaylord Tate, Johnny Wilkins, Jimmy Wilkerson, Butch Lenuau, Billy Beavers, Bill Sy-

## 1968 Farm Sign-Up Program Outlined

The sign up dates for cotton, feed grain and wheat begin on February 5 and end March 5, 1968.

"If you intend to appeal your yield on feed grains or wheat you must file an appeal by not later than February 19, 1968. Production records must be furnished for the base years 1964, 1965 and 1966," Charles Daniel, ASCS said.

Advance payments have been authorized under the feed grain and cotton programs, the amount of the advance will be 50 percent of the diversion payments to be earned.

Alternate crops which may be planted on diverted acreage have been approved for the 1968 programs. These crops may be planted on the acreage **Cont'd. on Page 3, Col. 4**

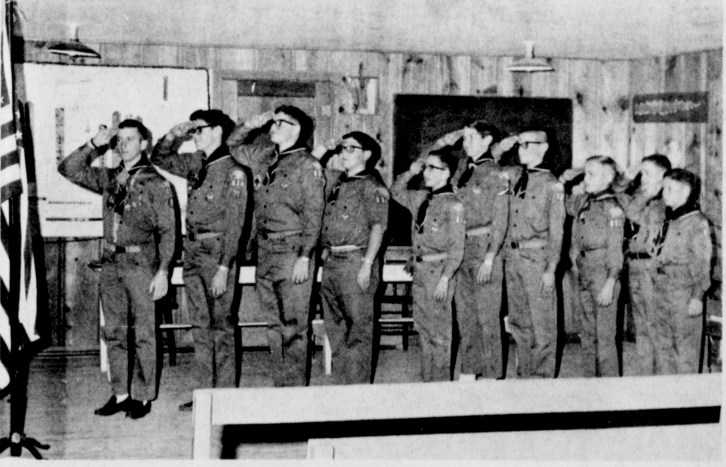

TROOP 634--This is part of Troop 634 of which Silas Short is Scoutmaster. Shown saluting the flag are Johnny Raney, Randy Burrows, Danny Blaylock, Mike Jones, Benny Cousatte, Tommy Glass, Perry Stockard, Vance Tucker, James Kinard and Lynn Dearing. This week starts the observance of Boy Scout Week.

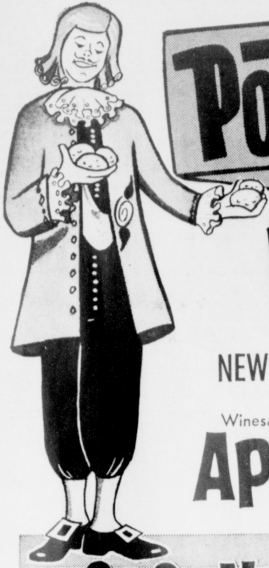

# POTATOES... Saver of a Nation!

After the devastating Seven Year War of 1763, France was ravished with famine. To save the lives of the populace, Monsieur Turgot persuaded the French to grow potatoes for human consumption instead of using it as animal fodder. Master chefs concocted savory sauces to make it palatable, and thus, the art of French Cooking was born! Today, the potato is one of the mainstays of meals around the world!

Russet, Utility Grade  
**POTATOES 10 29¢**  
 -Pound Poly Bag

NEW RED POTATOES Florida 2-Pounds 29¢    ORANGES Texas, Full of Juice 5-Pound Poly Bag 59¢

Winesaps, Crisp, Tart    Large, Green Stalks  
**APPLES 19¢ CELERY 15¢**  
 Pound    Pound



**GROUND CHUCK**  
 Extra Lean, Dated to Assure Freshness, Excellent Broiled, Serve with French Fries  
**59¢**  
 Pound

Serve Baked with Baked Potatoes Icelandic Brand, Breaded, Cod or Perch  
**Fish Steaks** 12-Oz. Pkg. 49¢  
 U.S.D.A. Choice, Heavy Aged Beef, Valu-Trimmed Fry with Oven Glazed Potatoes

**Rump Roast** Pound 79¢

Lean, Northern Pork, 2 1/2 - 3 1/2 Lb. Size Roasts Rib or Loin Cuts, Delicious with Candied Yams  
**Pork Loin Roasts** Lb. 69¢

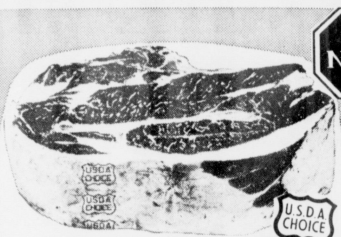

**POT ROAST**  
 of Beef, U.S.D.A. Choice, Heavy Aged Beef, Valu-Trimmed, Chuck Blade Cuts, Serve with Potatoes and Carrots  
**53¢**  
 Pound



**SIRLOIN STEAK**  
 U.S.D.A. Choice, Heavy Aged Beef, Valu-Trim, Thick, Juicy Cuts, Serve with Baked Potatoes  
**89¢**  
 Pound

U.S.D.A. Choice,

**BEEF CUBES**  
 For Stew, Heavy Aged Beef, Boneless Tender, Cuts to fix with Potatoes, Onions and Carrots  
**69¢**  
 Pound

Farmer Jones, First Grade, Fancy Serve for Breakfast with American Fried Potatoes  
**Sliced Bacon** 1-Lb. Pkg. 69¢  
 2-Pound Package \$1.37

Serve with Au Gratin Potatoes Hormel's Finest Flavor, Lean, Tender, Smoked  
**Pork Chops** Pound 98¢

Farmer Jones, Top Quality, All Meat  
**Sliced Bologna** 1-Pound Package 59¢

**WIN UP TO \$1000**



Watch and play the great new TV game for all the family!  
**It's easy to win! Get your Free Super Bingo Card at Piggly Wiggly.**

**This Friday at 7:30 P.M. on Channel 11**

THESE PRICES GOOD FEB. 5, 6, 7 IN MULESHOE WE RESERVE THE RIGHT TO LIMIT QUANTITIES!

Sunshine, Krispy, Saltine  
**Crackers** 1-Pound Box 33¢

Rinso, Heavy Duty, Special Label  
**Detergent** Giant Box 64¢

Tas-T-Chow Meal  
**DOG FOOD** 5 Lb. Bag 49¢

**Health and Beauty Buy of the Week!**  
 Jeanette Glass, Assorted Colors,  
**ASH TRAY** 7" Size 49¢  
 Regular 59¢

Hunt's, Whole, White New

**POTATOES 2 25¢**  
 No. 300 Cans

Hi Plains, For Fine Cooking

**TOMATOES 2 25¢**  
 No. 303 Cans

Reg. or King  
**Cokes** 6-Bottle Carton plus deposit 33¢  
 Borden's, All Flavors  
**Ice Cream** 1/2-Gallon 66¢

Jewel Pure  
**Shortening** 3 lb. Can 54¢  
**Detergent** King Size 98¢

**POTATOES**  
 Ore-Ida, Instant Mashed  
**38¢**  
 13-Oz. Package

Bama, Grape or Red Plum  
**JELLY** 3 18-Ounce Tumblers \$1

**COFFEE**  
 Golden West, All Grinds  
**58¢**  
 2-Pound Can \$1.17

Ranch Style, Chili  
**BEANS** 7 No. 300 Cans \$1



**DOUBLE WEDNESDAY**  
 WITH A \$2.50 PURCHASE OR MORE.

**Frozen Selections for Your Freezer!**  
 French Fries, Golden Glow  
**POTATOES** 4 2-Lb. Bags \$1

Banquet  
**PIES** Mince or Pumpkin 4 FOR \$1  
 Libby  
**GREEN PEAS** 5 10-Oz. Pkgs. \$1  
 Sara Lee, Cinnamon  
**ROLLS** 9-Ounce Package 69¢

More food for LESS... always at...  
**Piggly Wiggly**  
 No. 1 in Texas!

**Houseware Buy of the Week!**  
 Right Guard, Aerosol Can  
**DEODORANT** King Size 66¢  
 Regular \$1.00





# Cockrell, Calvert Pledge Afternoon Vows



Mr. and Mrs. Dwyan Calvert (Nee Louise Cockrell)

Miss Vera Louise Cockrell and Dwyan Calvert pledged wedding vows at 3 p.m. Saturday in Asbury Methodist Church in Lubbock.

Dr. Cecil Matthews officiated in the double ring ceremony. The bride is the daughter of

Mr. and Mrs. L. C. Cockrell of Ingram and parents of the bridegroom are Mr. and Mrs. C. P. Calvert of Muleshoe.

GIVEN in marriage by her brother, Leroy C. Cockrell Jr., of Ada, Okla., the bride wore a three piece suit of white silk.

The veil was shoulder length of circular design. Miss Earlene McCall of Odessa, was maid of honor. She wore a turquoise velveteen dress with a squared neckline and long sleeves.

W. B. Hodgekinson, brother-in-law of the bridegroom served as best man. Seating the guests were John Dalton and Dwight Sooter, both of Lubbock.

Candles were lighted by Lee Calvert, brother of the bridegroom and wedding selections were played by Janey Holmes.

A reception was held in a private home in Lubbock. After a wedding trip to Dallas, the couple will be at home at 272-25th Street in Lubbock.

The bride and bridegroom are juniors in Texas Tech and will continue their education there.

## 20 Years Ago

### ASSEMBLY OF RAINBOW HELD INSTALLATION

Muleshoe Rainbow Assembly held their annual public installation service Sunday, January 31 at 3 p.m. in Fellowship Hall. The hall was decorated with cut flowers.

A reading was given by Marilyn Gupton and Ann Woodley gave a solo. Various visitors were speakers at the service.

Visitors from other towns included Earth, Bovina, Clovis and Gilton. There were a good number from Muleshoe other than the Rainbow Girls.

The installing officers were as follows: Worthy Advisor, Jean Hogan; Chaplain, Mrs. Alta Davis; Recorder, Mrs. Vance Wagon; Marshal, Janice Jordan; Musician, Mrs. Delma McCarty.

Officers installed are as follows: Worthy Advisor, Doris Gatlin; Associate Worthy Advisor, Marion Davis; Charity, Betty Guthrie; Hope, Billie Margaret Collins; Faith, Billie Faye Graves; Recorder, Dixie Lea Jennings; Treasurer, Ann Weyer; Chaplain, Joyce Nickels; Drill Leader, Eva Truelock; The Color Stations: Love, Kay Malone; Nature, Sondra Wagon; Immortality, Janice Jordan; Fidelity, Peggy Joe Robinson; Patriotism, Jeanette

### CAKE WALK PLANNED FOR POLIO DRIVE

The Pleasant Valley Social Club is sponsoring a cake walk at Pleasant Valley schoolhouse on Friday, January 30, at 7:30 p.m.

Half of the proceeds will be donated to the Polio fund.

Everyone's co-operation is urged as this is for a worthy cause.

### MULESHOE MERCHANTS TO ATTEND DALLAS MARKET

Annual Spring and Summer Markets of the American Fashion Association was held in the Adolphus, Baker and Blue Bonnet Hotels in Dallas January 18 through 23.

Attending from Muleshoe were Elizabeth Barnett and Dorothy Mathieson of the Fashion Shop and Lowell Irvin St. Clair of St. Clair Department Store.

### ATTEND ORGAN CONCERT HELD IN LUBBOCK

Mrs. Sam Damron, Mr. and Mrs. A. W. Copley, Doris Jean and Don and LaVon attended the concert of Dr. Joseph W. Clokey in First Christian Church.

The program was of devotional organ music by contemporary British and American Composers. Dr. Travis White was the reader and Mr. Jim My George was the harpist soloist. Dr. Hubert Bracher gave the invocation.

The concert was a courtesy of B. E. Adair Music Company. This musical entertainment was sponsored by the American Guild of Organists, Lubbock Chapter, of which Don and LaVon are members.

## Hobby Club Has Meeting

The Muleshoe Hobby Club met in the home of Mrs. W. W. Evans February 1. The club has a membership of 32 and 31 members were present at the meeting. New member was Lou Mathews and the guests were: Mrs. Lauren Klatt of Lubbock; Mrs. Jim Mathis, Diann Evins and Shonda Roddip.

Red roses made up the centerpiece and handmade items of crochet ponchos, crochet rugs and paper racks or paper holders.

The next meeting will be February 15 in the home of Mrs. E. V. Bartlett.

# A Salute to Area Clubs and Presidents



Mrs. Kenneth Henry

This is another in a series of salute to the local Clubs and presidents of this area. Featuring this week Mrs. Kenneth Henry, president of the Jayceettes.

Mrs. Kenneth (Darlene) Henry is the mother of two daughters, Sharla Ken, age 5, who attends Mrs. Jackie Tate's kindergarten and Sherri Kim, age three. Other than being president of the Jayceettes, Darlene belongs to the Llano Estacado Civic Club, holding an office in this club for the past two years. She and her family attend the First Baptist Church, Muleshoe.

The Muleshoe Jayceettes have nine members and has been organized for three years. The main purpose is "Aid to Jaycees." This is the first duty of the club to help them in any way they can. They have accomplished this in several ways this year. They served homemade ice cream for a social in May, sent invitations and provided the food for a family picnic in July and assisted them at various times in typing and sending out their monthly newsletter. They also travel with the Jaycees when necessary. They gain new ideas and new friends from doing so. In December, the Jaycees held a Quail shooting contest, the losing side had to prepare a Quail dinner for the other Jaycees and their families. The Jayceettes were responsible for the vegetables and desserts for the dinner. It was a real treat to see husbands in the kitchens.

In the future, the plans include our "Heart's Delight" to be given away on February 13. This is the third year for this project, which is a box of candy with a twenty dollar bill on top of it.

On Wednesday, January 31, the Jayceettes attempted to call all local residence phones listed in the directory and remind them it was the last

day to secure Voter Registration certificates. This weekend, February 3 and 4, the Winter Convention will be held in Amarillo. Darlene and several other Jayceettes will be attending with their husbands.

They have discussed two civic projects, in which they hope to aid financially.

## Progressive Hospital News

### WEST PLAINS HOSPITAL

ADMISSIONS: Mrs. Hattie Rocky, Olaf Hall, Tom Ammons, Eddie Faust, Linda Bellar, Mrs. Lula Jones, Vernor Wood, Willis Hickerson, Mrs. Minnie Wall, Taylor Crouch, Mrs. Arnold Morris, Mrs. Lula Smith, Mrs. Maria Galvin, Miss Mariet Lamb, Mrs. Gladys Jackson, Mrs. Lucille Branscum, Mrs. Minnie Adams, Jess Copley, Mrs. Virginia Rose, Joe Smith and Mrs. Deloris Bueo.

DISMISSALS: Linda Bellar, Mrs. Addie Curry, John Hightower, O. C. Hall, George Thomas, Mrs. Gerontina Rosas, Charles Sullivan, Mrs. Eunice Bearden, William Griffith, Mrs. Hattie Rocky, Taylor Crouch, Mrs. Maria Galvin, Mrs. Minnie Wall, Vernor Wood and Jerrell Otwell.

### GREEN MEMORIAL HOSPITAL

ADMISSIONS: Lex Guinn, Elizabeth Black, Mrs. J. T. Shofner, Mrs. W. E. English, Boone Allison, Mrs. Francis Graham, Mrs. Preston Harrison, Pete Tarilton, Dale Newsom, Mrs. E. G. Howard, George Grose, Ray Fabela, J. D. Carpenter and Julia Burkell.

DISMISSALS: Mrs. W. E. English and Lex Guinn.

## Club Met

The Progressive Home Club met in the home of Mrs. Leon Lewis with eight members present. The new president, Mrs. J. W. Embry presided over the business meeting. Each member answered the roll call with a "Thought" for the day or a household hint.

The club voted to revise the constitution of the club by-laws. It was also decided to give 10 dollars to the Muleshoe Library Fund and continue to meet on the fourth Thursday of each month at 3 p.m.

They will continue to sponsor a girl at Girlstown, USA, Donna Halstan, whom they have sponsored for the past five years. Plans were made to send her a gift for Valentine's Day.

It has been the custom of the club to furnish entertainment on special occasions at the Nursing Home. They voted to continue to do so for the coming year.

Vera Engelking drew the hostess gift for the meeting. Refreshments of salad, coffee, cokes and cookies were served to the following: Mrs. Charles Hoover, Mrs. J. E. Embry, Mrs. Mable Ryan, Mrs. Vera Engelking, Mrs. Louie Norwood, Mrs. Robert Dunn, Mrs. Felton Harper and the hostess, Mrs. Leon Lewis.

Next meeting will be February 22 with Mrs. Ray Black, at 3 p.m.

DOLLAR DAYS

<p style="text-align: center;"><b>COTTON BONDED KNIT</b></p> <p style="text-align: center; font-size: 1.5em;"><b>\$1.67</b></p> <p style="text-align: center;">YD.</p>	<p style="text-align: center;"><b>Men's Short Sleeve Perma-Press SHIRTS</b></p> <p style="text-align: center; font-size: 1.5em;"><b>\$1.44</b></p>
<p style="text-align: center;"><b>Ladies and Misses Tennis Shoes</b></p> <p style="text-align: center;">WHITE AND BLUE</p> <p style="text-align: center; font-size: 1.5em;"><b>\$1.67</b></p> <p style="text-align: center;">PR.</p>	<p style="text-align: center;"><b>DRESS Materials</b></p> <p style="text-align: center;">Asst. Prints &amp; Solids</p> <p style="text-align: center; font-size: 2em;"><b>27¢</b></p> <p style="text-align: center;">YD.</p>

PERRY'S

KNOWN FOR BETTER VALUES

5 & 10

### COMMENTS BY: CALVIN & LILLIE MAE

My banker is wasting his money, insuring my account up to \$10,000.



## CALVERT'S DRIVE-IN GROCERY

OPEN 7 AM Till 9 PM  
BEST SERVICE IN TOWN  
1902 CLOVIS ROAD  
MULESHOE

THE unbeatables

YOUR CHRYSLER DEALERS

You don't have to be rich to drive a Chrysler. To find out just how little it does cost, see...

Come on. Join the big move to Chrysler. You'll feel rich when you drive a big full-size Chrysler Newport home. You'll be richer too. Like every time you buy regular gas instead of premium to power the big 383 cubic inch standard V-8. □ And the price... Newport actually costs just a few dollars a month more than comparably equipped Fords and Chevies. And that's the only thing you'll find in common.

Meet THE unbeatables

unbeatable cars... unbeatable deals

BMG MOTORS, INC.

1701 West American Blvd. Muleshoe, Texas

AUTHORIZED DEALERS

CHRYSLER MOTORS CORPORATION

Shop and Save during

Dollar Days

FURTHER REDUCTIONS

on Fall & Spring Merchandise

Below 1/2 Price

TABLE OF FALL & SPRING Dresses & Sportswear

\$ 4 and \$ 5

Sweetheart Lane

120 E AVE B

Phone 272-3916



# Miss Carter, Mr. Bruns, Vows Are Read



Mr. and Mrs. Ronald Dean Bruns (Nee Paula Jean Carter)

Miss Paula Jean Carter became the bride of Ronald Dean Bruns in an impressive double ring ceremony, read in the Longview Baptist Church, January 27, 5:30 p.m.

Rev. Bob Morrow, pastor of the church, performed the ceremony. The bride is the daughter of Mr. and Mrs. J. R. Carter of Route 5, Muleshoe, Parents of the bridegroom are Mr. and Mrs. Don Bruns, of Route 3, Muleshoe.

Escorted and presented in marriage by her father, the bride entered the church amid fern trees, an archway of greenery with white wedding bells attached in the archway. Lighted white candles in a candelabrum were on either side of the archway, with two baskets of white cascading gladiolas, accenting the kneeling bench, centered in front of the archway.

For the wedding, the bride was attired in a white peau de sole princess style wedding gown, with charming, flowing gently in soft folds on either side. The train of charilly lace was attached at the shoulders, accenting the veil of illusion which was elbow-length. She carried a flowing bouquet of yellow-throated orchids and marguerite daisies with tulles, love knots and lily of the valley.

Maid of honor was Peggy Jane Carter, sister of the bride, and she wore a yellow satin street-length dress overlaid with yellow lace. She carried a yellow and white cascade votive centered bouquet of lace carnations, pom poms and white

streamers. The bridesmaids were Kay Teller and Kay Kittrell, friends of the bride. They wore identical dresses and carried bouquets of the same design as the maid of honor. Flower girl was Debbie Ethridge, cousin of the bride, she wore a yellow satin dress with an overlay of yellow organza and sprinkled petals from a satin basket. Tammy Bruns and Jana Bruns, were candle-lighters, and were dressed in similar dresses to that of the flower girl.

Serving as best man was Benny Bruns, cousin of the bridegroom, and groomsmen were Charles Moraw and Steve Bass, both of Muleshoe. Seating the guests were David Carter, brother of the bride, and Bill Bruns, cousin of the bridegroom.

Wayland Ethridge, cousin of the bride, played wedding selections and sang "Because" and "The Lord's Prayer."

The reception was held in the educational building of the church.

Serving at the bride's table were Debbie Bruns and Marilyn Barnett. The table was laid with a white lace cloth over yellow, centered with a three-tiered wedding cake, topped with a miniature bride and groom and a bouquet of white and yellow carnations.

After a wedding trip to Lubbock, the couple will be at home in Muleshoe.

For traveling, the bride chose a brown and white knit suit with beige accessories and wore

a corsage from her bridal bouquet.

The bride is a senior in Muleshoe High School and the bridegroom is a 1965 graduate of Muleshoe High School, and is presently engaged in farming.

## Society News

EARLENE RAGLAND Society Reporter Phone-372-4538

### Schedule of Events

**MONDAY**  
7:30 p.m. Bridge lesson with Arlene Phelps in First National Bank community room.  
**TUESDAY**  
7:30 p.m. Bridge club in Bailey County Electric Cooperative community room.  
7:30 p.m. Llano Estacado Civic Club will meet in Muleshoe State Bank community room.

Club will meet in Muleshoe State Bank community room.  
7:30 p.m. ESK sorority with Diana Jack in First National Bank community room.

**THURSDAY**  
7 p.m. TOPS club in Bailey County Electric Cooperative community room.  
7:30 p.m. Junior 4-H Council in Muleshoe State Bank community room.  
7:30 p.m. '42' Club in First National Bank community room  
**FRIDAY**  
7:30 p.m. Stockard '42' Club in First National Bank community room.

## Sears

**ROEBUCK AND CO.**  
129 MAIN Muleshoe, Texas  
Ph. 272-4216

### DOLLAR DAY SPECIALS

- Shot Gun SHELLS 12-16-20 Gauge ..... 20% OFF
- SEARS Best Craftsman Steel HAMMERS Only 4 Left ..... 20% OFF
- 1 Lady Kenmore DRYER color ..... \$204.88 Now \$179.88
- 1 Coppertone Soft Heat DRYER ..... \$144.88 Now \$119.88
- 1-6 Cycle Kenmore WASHER avocado color ..... \$234.95 Now \$209.95
- 5 Gallons White Exterior Oil Base PAINT was \$4.59 Gal. Now \$3 Gal.
- LIGHT BULBS 8 asst. sizes per pkg ..... 98c Pkg.
- 1 Group Asst. Dressmaker YARD GOODS 4 yd. lengths ..... \$2.94
- 1 Group Asst. Dressmaker YARD GOODS 4 yd. lengths ..... \$1.96
- 1 40 Gal. Gas WATER HEATER Glass-Lined 10 yr. guaranteed was \$98.88 installed. Now installed \$78.88
- 1-18 Ft. White Frostless REFRIGERATOR ..... was \$286.88 Now \$266.88

**ALL MERCHANDISE ON FLOOR. READY FOR DELIVERY. NO MORE AT THESE PRICES!**

YES! Our MARKET is Still OPEN For BUSINESS.

### MULESHOE LOCKER

"HOME OF VANCE'S COUNTRY STYLE SAUSAGE, BACON AND HAMS."

- Hamburger ..... 3 Lb. \$1
  - Wieners ..... 3 Lb. \$1.09
  - Pork Steak ..... Lb. 45c
  - Pork Chops ..... Lb. 59c
- 401 Main Phone 272-4703

### Schools' Menus

- MULESHOE MENU**
- MONDAY**  
Juicy burgers  
Pickles, onions  
Lettuce and tomato salad  
French fries, catsup  
Buns  
Apricot halves  
Ice box butter cookies  
Milk
- TUESDAY**  
Chicken fried steak, gravy  
Creamed kernel corn  
Blackeyed peas with bacon  
Lettuce and apple salad  
Whole wheat batter bread  
Strawberry Whip and Chill  
Milk
- WEDNESDAY**  
Chili con carne  
Mixed greens  
Cabbage and carrot salad  
Corn bread  
Banana pudding  
Milk
- THURSDAY**  
Corn dogs, mustard  
Cheese sticks  
Vegetable beef soup  
Crackers  
Sweet rolls, orange icing  
Jello  
Milk
- FRIDAY**  
Fried chicken, gravy  
Creamed potatoes
- LAZBUDDIE MENU**
- MONDAY**  
Pigs in blanket  
Scalloped potatoes  
Mixed green salad  
Purple plums  
Peanut butter  
Milk, orange juice
- TUESDAY**  
Roast beef, brown gravy  
Creamed potatoes  
Mixed green salad  
Peach cobbler  
Enriched bread  
Milk, grape juice
- WEDNESDAY**  
Turkey and noodles  
English peas  
Tomatoes  
Cabbage salad  
Fruit jello  
Hot rolls, butter, jelly  
Grape juice
- THURSDAY**  
Hamburger on bun  
Sliced cheese  
Lettuce, pickle relish  
Potato chips  
Oatmeal cookies  
Peanut butter  
Milk, orange juice

**FRIDAY**  
Salmon loaf  
Buttered potatoes  
Black eyed peas  
Gelatin salad  
Rolls, butter, jelly, honey  
Ice cream bar  
Milk, orange juice

Kennedy asks for more Youth Corps openings.

Hospital and Institutional PILLOWS 21x27 Washable 8 oz. ACA Ticking \$2.37 \$2.98 Value



UDICO CAN OPENER & KNIFE SHARPENER  
• 1 year Factory Guarantee  
• Assorted Colors  
• Sharpens Scissors Also  
• #MC 185 with Lid Lifter  
Gibson's Special \$8.97

These Values Good Thru Thursday  
"WHERE YOU ALWAYS BUY THE BEST FOR LESS"  
**GIBSON'S DISCOUNT CENTER**

Colonial Maid 9'x12' BRAIDED RUGS \$24.47 36.95 Val. Now 6'x9' 18.95 Val. \$14.37 Now

MAXWELL HOUSE COFFEE 3 lb. Can REG. OR DRIP \$1.79



Maxwell House Instant Coffee 6 oz. Jar 73c

All-Over Quilted Bedspread \$12.99 VALUE \$6.87 EA. 100% Acetate Top Cotton Lining Full or Twin Size Popular Colors

Perkamatic Automatic 4 Cup PERCOLATOR #333 - 7.95 Value \$4.77

MEN'S SHORT SLEEVE DRESS SHIRTS White Only- 75% Combed Cotton 25% Polyester Plain or Button Down Collar, Sizes 14 1/2 to 17 Never needs Ironing 2.98 Value Buy Early & Save \$1.87 Ea.

AJAX AEROSOL WINDOW CLEANER 20 OZ. 36c 59c VALUE

**DOLLAR DAYS**

**FRENCH CREPE**  
Assorted Colors For Formals Or Dress. Reg. \$1.98 yd. \$1 YD.

**2 TABLES REDUCED TO 1/2 PRICE**  
Cotton Satin, Prints, Suitings, Etc.

**NEW SPRING FABRICS GALORE**  
**Dot's Shop**  
209 E Ave. B Phone 272-4635

Boy's Washable Corduroy 4 PC. VEST SETS Size 2 to 4 \$1.27 SET

6'x6' Plastic SHOWER CURTAINS Florals or Solids 71c ea. GIBSON'S LOW PRICE

**HEALTH and BEAUTY AIDS**

- COLGATE TOOTHPASTE ..... 95c Family Size ..... 59c
- CEPACOL MOUTHWASH ..... 20 oz. Size 1.39 Value ..... 82c
- TOP MODEL HAIR SPRAY ..... 17 oz. Size ..... 52c
- WHITE RAIN SHAMPOO ..... Lotion or Clear 1.00 Value ..... 57c
- EXCEDRIN ..... 100's 1.59 Value ..... 97c
- PREPARATION H OINTMENT ..... 2.19 Value ..... 1.43
- BISODOL POWDER ..... 1.09 Value ..... 79c
- GILLETTE HEADS UP HAIR GROOMING ..... 1.00 Value ..... 62c
- MAN POWER DEODORANT ..... Family Size ..... 84c
- MIDOL ..... 30 Tablets 89c Value ..... 54c

**MR. CLEAN All Purpose Cleaner** Giant Size 57c

Comet CLEANSER Giant Size 19c 27c Value

ChapStick CHAP STICK 18c 39c VALUE

Girl Scout 89 Has Camp-Out  
The Girl Scout Troop 89 met Monday, January 23, in the Little Scout Hut. They opened their meeting with a flag ceremony. Topics for discussion were: "What kind of food they would have at their overnight camp-out," "What food each would bring" and "badges they would earn." Before retiring for the night, those present cleaned the Little Scout Hut.

# Three Texas Cooperative Associations to Gather

The 16th Joint Annual Cooperative Meeting of the Texas Federation of Cooperatives, Texas Cooperative Ginners Association and Houston Bank for Cooperatives will be held in Houston, Shamrock Hilton Hotel, February 4-6. Annually the

attendance approximates 1500 farmers from all agriculture areas of the State. Attending from this area will be Earl Richards, Manager, and W. T. (Bill) Millen, Director of the Muleshoe Co-op Gin, From Needmore Co-op Gin, M. H. (Pete) Poteet, Manager,

C. G. Lewis and T. H. Clem, Directors. The Texas Federation of Cooperatives is a trade association whose membership is composed of 450 processing, marketing, purchasing and service cooperatives owned and operated by Texas farmers.

The past year these cooperatives had a volume of business amounting to \$776 million, and had a membership of approximately 75,000 farm families. The Texas Cooperative Ginners Association is an association of the 319 farmer-owned cotton gins in Texas that gin

40 percent of the cotton produced in Texas. The Houston Bank for Cooperatives is a lending agency in the Farm Credit System. It presently has loans outstanding in excess of \$115 million to Texas cooperative corporations.

Headlining the program as speakers are Lieutenant Governor Preston Smith, Dr. Gerald Thomas, Dean of the College of Agriculture at Texas Tech, and Texas Supreme Court Judge Zolle Steakley. Other highlights will be the naming of The Cooperator of the Year, the Cooperative Ginners of the Year and the recipients of three Distinguished

Service Awards. Officers and directors of the three organizations also will be elected. The meeting opens Sunday, February 4, with Vespers conducted by the Reverend Roger Deschner, Minister of Music of First Methodist Church, Houston. The first general session begins Monday, February 5, at 9:30 a. m. featuring Judge Steakley and Dean Thomas as speakers. The first place State 4-H Cooperative Demonstration Team of Gary and Judy Burnett, Brownfield, will give their award winning presentation during the morning session. Lt. Governor Smith will address the Texas Cooperative Ginners Association annual membership meeting Monday afternoon followed by a discussion of Cotton's Expanded Research and Promotion Program. Participants will be Howard Allford, Lubbock, vice president of the Board of Trustees of Cotton Producers Institute, and Earle Younts, supervisor of the Southwest Territory for the National Cotton Council of America.

Change." Moderated by Robert W. Cooper of Marlin, manager of Milk Producers, Inc.; Frank Pharris, general manager of Producers Grain Corporation, Amarillo; P. a. l. Crutchfield, manager of the American Rice Growers Cooperative Assn., Anahuac Division; and Dan Davis, general manager of Plains Cotton Cooperative Assn., Lubbock. The meeting climaxes Tuesday night with the joint Awards Banquet with C. A. "Red" Kiker of Beaumont as master of ceremonies. Featured speaker will be Dr. Charles Jarvis of San Marcos. Officers of the Texas Federation of Cooperatives are John McQuilen of Plainview, Kenneth Harlan of Driscoll, vice president, and Parke T. Moore of Harlingen, secretary. The Texas Cooperative Ginners Association is headed by President Utis Ray of Sinton and Secretary J. W. Borders Jr., of Sweetwater. Bruno E. Schroeder is executive vice president of both the Federation and Ginners Association. John C. Rhein is president of the Houston Bank for Cooperatives and Charles C. Thompson of Colorado City is chairman.

## BULA INDEPENDENT SCHOOL DISTRICT STATEMENT OF CASH RECEIPTS AND DISBURSEMENTS FOR THE FISCAL YEAR ENDED AUGUST 31, 1967

Description	Operating Fund			Interest & Sinking Fund	Other Funds	TOTALS
	State & Co. Available	Local Maintenance	Transportation			
Opening Cash Balance, 9-1-66	\$ -0-	\$ 231.09	\$ 263.02	\$ 243.79	\$ 176.28	\$ 914.18
<b>Receipts:</b>						
10 Local Sources		\$ 32,550.38	\$ 865.20	\$ 14,806.81	\$ -0-	\$ 48,222.39
20 County Sources		225.50				225.50
30 State Sources	\$ 13,492.88	\$ 35,660.90	8,019.00		3,295.30	60,468.08
40 Federal Sources					5,058.00	5,058.00
50 Sale of Bonds						
60 Loans		10,000.00				10,000.00
70 Sale of Property		734.52				734.52
80 Incoming Transfers						
85 Interfund Transfers		46.39			283.62	330.01
Returned Checks						
Investments Sold				5,192.00		5,192.00
Total Cash Receipts	\$ 13,492.88	\$ 79,217.69	\$ 8,884.20	\$ 19,998.81	\$ 8,636.92	\$ 130,230.50
Total Funds Available	\$ 13,492.88	\$ 79,448.78	\$ 9,147.22	\$ 20,242.60	\$ 8,813.20	\$ 131,144.68
<b>Disbursements:</b>						
Budgetary Disbursements	\$ 13,492.88	\$ 74,822.08	\$ 6,336.19	\$ 12,946.54	\$ 7,030.81	\$ 114,628.50
Retirement of Current Loans		7,297.38				7,297.38
Food Service Fund						
Student Activity Fund						
Interfund Transfers			1,505.61	7,256.00		8,761.61
Investments Purchased						
Inventory Purchases						
Prior Year Payables Liquidated						
Total Cash Disbursements	\$ 13,492.88	\$ 82,119.46	\$ 7,841.80	\$ 20,202.54	\$ 7,030.81	\$ 130,687.49
Closing Cash Balance, 8-31-67	\$ -0-	\$ (2,670.68)	\$ 1,305.42	\$ 40.06	\$ 1,782.39	\$ 457.19
Less: Accounts Payable, 8-31-67	\$ -0-	100.00		-0-	745.72	845.72
Unencumbered Cash Balance, 8-31-67	\$ -0-	\$ (2,770.68)	\$ 1,305.42	\$ 40.06	\$ 1,036.67	\$ (388.53)
Add: Temporary Investments and Time Deposits, Balance at 8-31-67		388.55	1,505.61	5,264.00	329.49	7,487.65
Unencumbered Fund Balance, 8-31-67	\$ -0-	\$ (2,382.13)	\$ 2,811.03	\$ 5,304.06	\$ 1,366.16	\$ 7,099.12

Recharge of Surplus Water High at Station

Recharge of surplus surface water replaced 55 percent of the water pumped to produce crops on the Foundation farm in 1967. Recharge through two multiple-purpose wells placed 112 acre-feet of surplus water into the Ogallala formation. Four wells including the two multiple-purpose wells pumped only 204 acre-feet in 1967 as rainfall during the growing season reduced irrigation needs. Since 1959, the two multiple-purpose wells at the Foundation have recharged 748 acre-feet of surface run-off water or 29 percent of the 2,599 acre-feet pumped for crop production over the same period. The water saved through artificial recharge would meet irrigation needs on the Foundation farm for about 2 1/2 years. Attempts to reclaim two clogged multiple-purpose wells were made in 1967. One well located near Spade could not be reclaimed but another near Cotton Center was reclaimed to make it a "useful" well. Two other multiple-purpose wells which were partially clogged were restored to full pumping capacity. Complete details of these studies may be seen in the 1967 Annual Research Report of the Foundation.

## Recharge of Surplus Water High at Station



**Anthony's**  
C. R. ANTHONY CO.

NOW in Progress  
**8 DAYS**

**LOOK WHAT ONE DOLLAR WILL BUY...**

**AT ANTHONY'S**

Our big annual spring fabric event. Months of planning with fine quality mills in the selection of fabrics for this event brings you outstanding savings. Don't miss it, plan your spring wardrobe now.

**Spring '68" Dress Prints**

100% cottons 35/36" width. Values in this group up to 59¢ yd.

Colorful cotton prints in patterns that are new and bright. Fine weave construction for long wear and complete washability. Doubled and rolled demi bolts. All first quality.

**4 YDS. \$1.**

**36" - 45" Wide Spring Dress & Sport Fabrics**

A beautiful selection. Values up to 98¢ yd.

Esquire dress prints, printed satens, print or solid color plisse, polished cottons, magic crepe prints, batiste prints, sailcloth prints, and solid color sunburst broadcloths.

**3 YDS. \$1.**

**38" - 45" Wide Spring Sport & Dress Fabrics**

Fine combed cottons also polyester and cotton blends.

Lovella saten prints, fashion prints, combed muslin prints, Cynthia polyester and cotton prints, Pen and Ink prints, textured printed sport fabrics, printed oxfords, solid color sport fabrics, sailcloth and 65" polyester 35" cotton broadcloth. Values up to 1.69 yd.

**2 YDS. \$1.**

**Riegel Homespun Solids or Printed Sport & Dress Fabrics**

Beautiful new spring colors. Wash and Wear finish. 100% combed cotton

**\$1. yd.**

Riegel fine quality homespun fine mercerized wash and wear finish cottons. Choose from petite or bold florals or paisley patterns, solids too in all of the wanted new colors.

**.Mon. .Tue. .Wed.**

**DOLLAR Days** 3 Days

Ladies, Girls, Boys, Mens WINTER Cleanup Sale

**GLOVES** **2 Pr. For \$1**

Ideal for driving Red, Black, Brown VALUES TO 2.00

**21x36 Non Skid THROW RUGS** **\$1**

Regular \$1.98 Value

Popular Decorator Colors

**SPRINGTIME is Fun Time**

Ladies Misses Boys Canvas

**FUN SHOES**

Oxfords, Slip ons, Laces Sandles, Straps.

**Stock Up Now & Save Up to 2<sup>50</sup> pr.**

**OVER 1,000 PR. \$5 FOR 3 days Mon., Tue., Wed. Only**

**SPECIAL PURCHASE FACTORY CLOSEOUT FAMOUS NAME BRAND REGULAR 4.00 & 5.00**

**Special Cleanup Sale**

**HOUSE SHOES** **\$1 Pr.**

Pixies or Casual shoes. Values to \$9.00

**Special Cleanup DRESSES & SPORTSWEAR \$3**

Values to \$9

**72 Inch Wide NYLON NET** **4 yds. \$1**

Red, White, Pink, Blue, Green, Orange, Yellow.

**Special Purchase Never Iron PANTS** **2 pr. For \$7**

Famous Brand Slim Fit No Iron 3 days Only

Irregulars of Regular 7.50 to 9.00 Pants Hopsacking, Cord twills or Corduroy.

**Special Purchase Factory Closeout Men's Dress or Sport SOCKS** **2 pr. For \$1**

Over 200 Dozen SAVE \$1

Nylons, Cottons, Orions, Wool Blends & Many Other Irregular of Regular. 1.00 to 3.00 Socks

**Anthony's**  
C. R. ANTHONY CO.





# MULE'S TALE

Official Publication of Muleshoe High School Written and Edited by Students of the Muleshoe Schools

CO-EDITORS

Betty Harbin

Lindy Kerr

Vol. 3 No. 16



MOST IMPROVED---Johnny Embry and Gail Phipps were named "most improved" by directors of "Flower Drum Song."



ACTOR-ACTRESS---Jane Branscum and Stan Johnson were cited "Best Actress" and "Most Outstanding Actor."

## Freshman Boys Defeat Olton

With the score too close for comfort at halftime, the Muleshoe Freshmen boys bounced back in the last half of a Thursday night game in Muleshoe Junior High School gym to roll over Olton 57-49.

The freshman basketballers who have been off their game for awhile really hit Thursday night, and according to Coach Bob Graves, played the best game they have in some time. Jerry Putnam, who always scores several points in every game played by the Freshmen, ran away with the score and put a big 20 points up for his team. Lewis Morris, who had a bad night at Gattis Monday night, made up for it with 14 points in his credit Thursday. Keith Turner followed with a commendable score of 11 to help his team and Tony Reasner and Dana Cockrell both did their part by adding 4

points each. Not to be overlooked were the equally important scores of 3 by Jerry Scoggin or Steve Black's 1 point. Prior to the Freshman boys' game, the Freshman girls were defeated by the Olton girls.

## Distributive Students to Enter Contest

By Diane Bryant

This week, the Distributive Education students have been putting last minute touches on their sales demonstrations, job interviews and public speaking. They participated in the DE area contest held in Odessa Saturday.

The following participated in sales demonstration: Jeral Knight and Jimmy Bruton; Job interview: Gail Phipps and Larry Crawford; Public speaking: Sandi Hopper and Walter Little. Diane Bryant was in the Sweetheart contest.

## Unsung Heroes Of Basketball: Sixth Graders

Unsung heroes all season in the basketball field in Muleshoe are the pint-sized cagers of the sixth grade.

These first year players are providing entertainment at each home varsity game at halftime, and with no publicity, go on their way, playing, scoring and learning as they go.

Although these peewee cagers do not play in competition with district schools, their play is fast and furious among themselves. Daily, Coach Ronnie Jones is drilling and teaching the boys the fundamentals they will need before they go into area competition their next year when they reach the seventh grade.

Until three years ago there was no sixth grade basketball

program. Now, since the beginning of the program, the present undefeated eighth grade team had the background and advantage of starting a year earlier in basketball.

At the end of the basketball season, the sixth grade team will be divided, and they will participate in an Inter-Mural tournament. The dates will be announced shortly.

Members of the future stars are: Perry Stockard, Don Long, Mart Bruns, Don Locker, George Mitchell, Rob Alford, Terry Mason, Ronnie Puckett, Ricky Smallwood, Aubrey Pitts and Troy Scott.

Also Terry Phipps, Timmy Black, Randy Pitcock, Hector Leal, Richard Meyers, Steven Block, David Saylor, Kelly St. Clair, Douglas Walker, Glen Elders and Tim Wheeler.

## Curtain Closes on Musical

Monday night, January 29, marked the final performance of Rodgers and Hammerstein's "Flower Drum Song." After a standing ovation from the near capacity crowd, the cast met at the Muleshoe Country Club for the traditional strike party. At the party, the directors presented F.A.D. (Fine Arts Department) awards.

Those awards were: Stan Johnson and Renee Dyer, Best All-Around; Jane Branscum, Best Actress; John Galle, Best Actor; Gail Phipps and Johnny Embry, Most Improved; Betty Harbin, Best Supporting Actress; Larry Baker and Paul Lenua, Best Supporting Actor; Gus Taylor, Best Orchestra Member; Suzy Tanner, Best Pianist; Trevor Ford, Sheryl Mason and Druscilla Darnon, Best Dancers; and Beth Black, Davey Henry and Vivian Green, Best Stage Crew Members.

The directors were presented with gifts from the cast at the party, also.

This was the fourth musical production to be staged here by the Fine Arts Department of the school system, and was again a successful play from the Rodgers and Hammerstein collection.

The colorful production was classed as an oriental-favored story set in San Francisco's Chinatown. As the story unfolded, a nightclub operator refused a present from his parents, a graduation present in the form of a mail-order bride. Then after giving her to a friend, the tide turned and he decided he wanted her for himself.

The old Chinese father found American customs quite difficult to understand and trying to digest them, along with other unpleasant circumstances that

## Mrs. Black Returns After Illness

By Beth Black

The Muleshoe High School Fine Arts Department will again "get the ball rolling," as sponsor, Mrs. Elizabeth Black returned after a 26-day stay in the hospital.

In Mrs. Black's absence, the art students carried on the work of the sets for the musical. Last minute details are being finished so the student's art pieces can compete in the scholastic contest in Amarillo this weekend.

This contest is one of the highlights of the art department's year of events.

## FFA Citrus Fruit Sale Continues

By Gary Little

We of the FFA would again like to urge you to take full advantage of our first annual citrus fruit sale. Blue Goose farms have supplied us with enough grapefruit to meet your immediate demand.

Grapefruit only can be offered at this late date but its quality and texture exceeds that of previous shipments.

The fruit is now waiting at the Muleshoe Ag barn for immediate delivery or pickup for you. Just phone 27203457 or contact Bill Bickle, Keith Bray or one of your FFA members.

Ford to introduce new Fairlane model.

## Student Opportunity Plan Ready

Buff Morris, director of the Students' Opportunity Plan at West Texas State University, will be in Muleshoe February 5 to explain the plan to our community. Morris will also explain the plans of student help that are available state-wide for college students. The first session will convene at 9 a.m. for all high school students, interested citizens, and particularly for parents who know definitely that their boy or girl will need financial assistance to attend college. At 7:30 p.m. the same

day, Morris will again present the plan for representatives of local organizations of Muleshoe and the surrounding area. Both sessions will be held in the High School auditorium.

This important matter of helping young people, of understanding their problems, and of knowing worthwhile solutions and methods of help, definitely is something that is vitally important to every person in the community. Everyone should be aware of the programs available and should be given an opportunity to participate in them. Worthwhile facts about unlimited opportunities for young people will be presented in each of these sessions.

## Tennis Teams Being Formed

While the basketball teams finish their seasons, the tennis team has started their work outs at the new high school courts, under the instruction of Coach Kerry Moore. Some sixty or seventy students are trying out for the team.

The Mules track team is preparing for the season. The boys are beginning to get in shape by running cross-country and some other odd types of recreation.

The members of the Mules football team, both varsity and B-team received their awards. The majority of the team received the traditional letter jackets and a few received a new award, a letter blanket.

Chevrolet eliminates most compact models.

## Administrators Attend Council Convention Plans In Progress

Ralph Stevenson, R. E. Everett, Bill Taylor and Elizabeth Watson, of the Muleshoe schools, attended a Study Council at the "PESO" Education Service Center in Amarillo, Monday, January 9.

Harvey Palmer, Principal of Stephen F. Austin Elementary School and George Schroyer, Principal of James W. Fannin Elementary School, San Angelo, presented "A Look at Continuous Progress Schools." These

nongraded schools are designed to fit the child rather than making the child fit the school. The Continuous Progress School is designed to cope with the realities of individual differences by flexible grouping, by sequential steps in the curriculum, and by eliminating nonpromotion.

Approximately one hundred and fifty educators attended this study council.

## Muleshoe Eighth Grade Girls Sweep Through Tournament

Muleshoe's eighth grade girls swept through to first place in a tournament played in Springlake last weekend.

In the first game against the eighth grade girls from Boravia, Muleshoe won with a score of 23-18.

Kay Douglas was high pointer in the game with 10, followed by Brenda Kimbrough with 8 and Barbara Woodards with 5 points.

Olton fell to the Muleshoe eighth grade girls 15-13. In the Olton tilt, Kay Douglas was again high-pointer with 7 and Barbara Woodards had 6.

A previously undefeated Springlake eighth grade girl's team went home defeated after the final night of play with the Muleshoe girls. In the Saturday night Championship game, Muleshoe won in a close one, 23-21.

Barbara Woodards paced her team with 10 points, followed by Kay Douglas with 8 and Brenda Kimbrough had 5 points. In the championship game, Muleshoe led in the first quarter with a score of 7-1; the Springlake girls came back and tied up the game at halftime, 11-11; at the end of the third

time, Muleshoe won with the 23-21 score.

On commenting on the tournament, Coach Rhonda Wagon said, "Guards doing an outstanding job throughout the game were JoAnn Dobbins, Janice St. Clair, Debby Parks and Deanna Mick."

"JoAnn Dobbins was high rebounder for the game defensively while Brenda Kimbrough and Barbara Woodards brought down the most rebounds offensively."

"The girls did an excellent job of holding their fundamental mistakes to only two for the entire game."

The Muleshoe eighth grade girls were presented the first place trophy following their third win of the tournament.

Better Make Sure

The surely old miser fell ill, and in a panic sent for the local clergyman, although he had never done anything to help the parish. "If I leave \$50,000 to the church," he croaked, "will my salvation be assured?" "It wouldn't be certain," replied the clergyman, "but it's well worth trying!"

## Ronnie Jones' Team Players Are Leaders

A young coach with ideas has come up with an enviable record in the basketball world, Coach Ronnie Jones, who came to Muleshoe from Hollis, Okla., has effectively coached his eighth grade players to an undefeated record to date in the 1967-68 basketball season.

Coach Jones, who went to college at Southwestern State College at Weatherford, Okla., taught one year at Snyder, Okla., before coming to Muleshoe four years ago.

Last year, his eighth grade team had 13 straight wins by the end of the basketball season and this year, the eighth grade team has not been defeated after playing 14 games. The present eighth grade team had the advantage of being the first sixth grade to participate in the then new sixth grade program of learning the fundamentals of basketball.

Coach Jones, who went to college at Southwestern State College at Weatherford, Okla., taught one year at Snyder, Okla., before coming to Muleshoe four years ago.

Last year, his eighth grade team had 13 straight wins by the end of the basketball season and this year, the eighth grade team has not been defeated after playing 14 games. The present eighth grade team had the advantage of being the first sixth grade to participate in the then new sixth grade program of learning the fundamentals of basketball.



AWARD---Paul Lenua, for his performance as Sammy Tong's distinguished uncle, won a FAD award as "Best Supporting Actor."



BEST ALL AROUND---Renee Dyer was named "Best All-Around" actress and Larry Baker "Best Supporting Actor."



Owen Jones, National Council Member.



Marshall Cook, Chairman of George White District.



Silas Short, Scout Master of Troop 634. Roland McCormick, Scout Master of Troop 633 was not Available for His Picture.

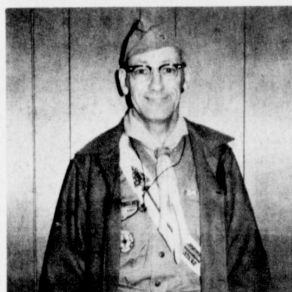

Rev. Walter Barthlof, Neighborhood Commissioner.



# SALUTING THE BOY SCOUTS of AMERICA

## ON THEIR 58th ANNIVERSARY

WE PROUDLY SALUTE ALL BOY SCOUTS,  
CUBS and THEIR LEADERS ON THIS  
OCCASION.

"I suppose every boy wants to help his country in some way or other. There is a way by which he can do so easily, and that is by becoming a Boy Scout."

Baden-Powell

### BOY SCOUT WEEK



Scouting has become increasingly more important to the future of our country. This is one reason why the Scout movement aims for a high standard of citizenship, character and physical fitness. In the program there is a strong emphasis on training for citizenship. Every boy must learn respect for the flag, loyalty to country, and an appreciation of our American heritage. We salute the Scouts and the great work they are doing in making better citizens.

THIS MESSAGE IS BROUGHT TO YOU BY THESE CIVIC-MINDED FIRMS:



A SCOUT IS KIND   A SCOUT IS HELPFUL   A SCOUT IS CHEERFUL   A SCOUT IS BRAVE   A SCOUT IS OBEIENT   A SCOUT IS LOYAL

**Cobb's**  
**L. B.'s Cafe**  
**Ray's Rocket**  
**Jerry's Tire Co.**  
**Crossroads Cafe**  
**BMG Motors, Inc.**  
**Douglass Implement**  
**John's Custom Mill**  
**Eddie's Food Market**  
**Higginbotham-Bartlett**  
**Bratcher Motor Supply**  
**Muleshoe Publishing Co.**  
**Wrinkle Welding & Machine**

**Dari-Delite**  
**Western Drug**  
**Ladd Pontiac**  
**Bill's Drive In**  
**White's Cashway**  
**Plains Auto Parts**  
**Krebb's Real Estate**  
**Muleshoe Co-op Gin**  
**Ready Mix Concrete**  
**Weidebush & Childers**  
**Smallwood Real Estate**  
**Wellborn's Beauty Shop**  
**Baker's Maytag Laundrette**  
**Union Compress & Warehouse**

**Anthony's**  
**Dinner Bell Cafe**  
**Crow Chevrolet Co.**  
**First National Bank**  
**Muleshoe Motor Co.**  
**Mill's Machine Shop**  
**Brock Motor Co., Inc.**  
**Richland Hills Texaco**  
**Muleshoe Auto Parts**  
**Leal's Tortilla Factory**  
**Holt's Service Station**  
**Black Insurance Agency**  
**Charles Lenau Lumber Co.**  
**Gilbreath Seed & Grain**

A SCOUT IS THRIFTY   A SCOUT IS FRIENDLY   A SCOUT IS TRUSTWORTHY   A SCOUT IS COURTEOUS   A SCOUT IS REVERENT   A SCOUT IS CLEAN





# BUSINESS SERVICES DIRECTORY

**SEPTIC TANKS & CESSPOOL SERVICE**  
 DRILLED - REPAIRED - INSTALLED

Cesspools - Pier Holes  
 Boot Pits - Storm Cellars  
 We Drill Up to 9 Ft. in Diameter  
 & 45 Ft. Deep  
 Concrete Covers & Turnkey  
 Jobs Available  
**WILSON DRILLING CO.**  
 Dial 272-4180  
 NIGHT PHONE: 272-3148  
 CLOVIS HWY. MULESHOE

**MISS YOUR PAPER?**  
 CALL CIRCULATION DEPARTMENT  
 Phone 272-4536

Weekdays  
 8 a.m. to 5 p.m.  
 Saturdays  
 8 a.m. to 12:00 noon

**W. O. CASEY**  
 GENERAL INSURANCE

Let Our Complete Coverage Take Care  
 of All Your Insurance Problems

Muleshoe State Bank Bldg. Ph. 272-4571

**Save Money On Auto Parts!**  
**BRATCHER MOTOR SUPPLY**  
 107 E. Ave. B - Dial 272-4288  
**CHARLES BRATCHER, Owner**

**BERRY ELECTRIC CO.**

ELECTRIC WIRING  
 and  
 REPAIRS  
 REFRIGERATION  
 SERVICE

104 E. AVE. B  
 Phone 272-3375

OF All White's Dealer  
 Stores... Texas' LARGEST  
**Tire & Battery Dealer!**

**Poynor's White Stores Inc.**  
 Muleshoe

FOR FHA, GI and FARM LOANS  
 AND THE  
**BEST INSURANCE**  
 SEE  
**POOL INSURANCE CO.**

Phone 272-4531 Muleshoe  
 W. M. Pool Jr. Lee R. Pool

## 'Mini Village' has School In Isolated Setting of Spendor

(Editor's note: The one room, one teacher school, once a fixture in American education, has almost disappeared. Only a few remain in Texas. One of them is in Pandale, a "mini-village" tucked away in the isolated spender of Val Verde County ranching country. This is the interesting story of Pandale School, its dedicated teacher and her student body of five children.)

And there is the store which is run by Al Mills, brother of Henry. A stark windmill stands guard. There is one other structure in town. That is the wee house trailer Mrs. Forester lives in five days a week. On weekends she goes to her permanent home in Del Rio, 70 rugged miles away.

The population of Pandale does vary -- going from as many as maybe four clear down to almost nobody.

But the town really fills up on school days. That's when the five Velasquez children come to school. They are sons and daughters of a man who works on the Bunker Ranch which is five miles from school, somewhere up in the hills.

To get an idea what Mrs. Forester and the Pandale School is up against you have to know something about the country. It is hilly, near mountainous land on which nothing much grows except scrub cedars, waxy bushes that squat low, a little grass and plenty of rocks.

Not far from Pandale is the Pecos, a wild little riverlet that has cut a path of stunning beauty out of the exposed rock. Sometimes the Pecos is more wild than little, like the time in 1954 when it came out of its banks, wiping out the school.

Thirty miles south of Pandale is the bygone hamlet of Spendor, a metropolis virtually as compared to Pandale. Langtry has a school with two teachers and a name in history, thanks to the antics of Judge Roy Bean and his "Law West of the Pecos."

The road between Pandale and Langtry is little more than a couple of ruts which dip low into the canyons and rise high across the lonesome, formless beauty of the hills. Ranchers in this wide country raise mostly sheep. There is talk of oil companies signing leases in some parts, but there is no apparent evidence of drilling yet. For the most part there is nothing but miles and miles, a long way off from everything.

But the people here -- what few there are -- love their land. One of the ranchers around is Larry Arledge who might have stepped out of the east of John Wayne's western. He is president of the three-man Pandale school board. He has lived here since 1911 and is as much a part of the land as any living thing in it.

Mrs. Forester is in her second year of teaching at Pandale. She is a dedicated teacher and brags about the progress of her students, although she worries that Esperanza, who is in the seventh grade, may quit school.

Esperanza is obviously behind her age group in school. If she continued at the rate of one grade per year, she would be 21 or 22 when she received a high school diploma, about the same age when some youngsters are graduating from college.

The other children are somewhat more enthusiastic. Joe, the only boy in the school, is 14 and he's in the fourth grade. "I preach and preach to them about the need for getting a good education," Mrs. Forester says, "I tell them if they don't go to school they will never get a good job."

Her urgings have apparently registered with Joe. "He's become very interested in going on in school and to college," she says. Joe wants to be an interpreter.

Besides Joe and Esperanza, there is Gloria who is 8 and in the second grade and Mary 6 and Linda, 7, both in the first grade. Little Mary can't speak English. She is like Linda was last year, but Mrs. Forester says Linda has made great progress and is now "the best reader in the room."

How did Mrs. Forester, who doesn't speak Spanish, ever teach Linda to read English? "Heavens, I don't know," sighs the teacher. "I started her out by using flash cards to teach her a few words and she just came along."

Linda and Mary, declares Mrs. Forester, are curious and interested in learning about things. From what Mrs. Forester says, it seems clear that the Velasquez children differ not from more fortunate children in intelligence. Their lack of progress has been caused chiefly by sketchy school attendance in the past, and primarily, that the language of the schools -- English -- is to them a foreign tongue. Only Spanish is spoken at home. With such a language handicap it is a real accomplishment that they have progressed as far as they have.

The difference is in teaching. Mrs. Forester, a veteran teacher, says she does not have a college degree. But whatever she may lack there seems to be made up in commitment to her task of teaching children. For she has evidently sparked in the Velasquez children the innate curiosity possessed by all children.

The teacher is human, of course, and realistic, as well. She is afraid that the Velasquez children may never have the opportunity to go on in school beyond what is offered at Pandale. And for her personally the task at the little school is not easy.

She makes no mention of it but it is obvious that Pandale lacks much in the way of modern school needs. The only apparent teaching aid for the geography lessons she gives to Esperanza and Joe is a small globe, about the size of a grapefruit. New York and Rome, but of course, not Pandale, are shown on the globe.

But Mrs. Forester's dedication makes up for some of this lack.

"I had started Esperanza on a little geography and Joe overheard us and became interested. He asked if he could stop what

he was doing at the time and join us so I invited him to take part.

"They had never heard of Spain and Portugal nor how Columbus discovered America and so they became very interested," she says.

Thus, Joe was proceeding at his own pace, which, if handled properly, may be the way all pupils someday progress through a non-graded curriculum.

But while the progress occurs, there are sometimes reversals. For example, the new math was completely beyond Esperanza because of her poor ability in English. Mrs. Forester got out the textbook for the "old math" and began to teach math in the old style, simple, rote-learned arithmetic. Esperanza is improving and learning more this way than with what was to her completely unintelligible "new math."

Mrs. Forester is happy that she can innovate and experiment to discover the best teaching formula for the five Velasquez children.

But it doesn't keep her from getting lonesome at Pandale. "It is lonesome out here," she replies in answer to the question.

"It's the quietness -- you can hear a pin drop and sometimes it gets so quiet you can hear the mountains talking to each other."

"Television? There's no TV out here and the radio won't pick up anything."

One of her companions is "Ol Sol" -- the card game of Solitaire -- and the deer which are plentiful and nearly always around.

"Sometimes the deer nearly drive me crazy at night rubbing up against the trailer house."

Such is the life of a dedicated teacher and such is life at Pandale which is a long way off from anywhere.

# SUPPORT THE HOME TEAM

## MULESHOE 'MULES and MULETTES'

### Earth News

By Beulah Newton

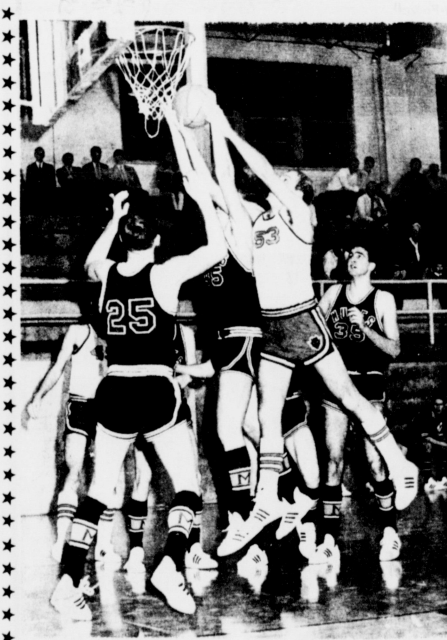

**Boys & Girls**  
 1967-1968  
**BASKETBALL SCHEDULE**

Muleshoe Independent School District

*Go to the Games and Back the MULES and MULETTES*

**GIRLS**  
 Feb. 6 Tulia A Team 6:15 Here

**BOYS**  
 Feb. 6 Tulia A & B Teams Here  
 Feb. 9 Hereford A & B Teams There

Those visiting Mrs. Janie Beavers in Highland Hospital in Lubbock, Tuesday, were Mrs. C. T. Richardson and Mrs. Walter Driver.

Guest in the home of Mr. and Mrs. H. S. Hickman is Mrs. Nan Hall of Houston. Mrs. Hall is a cousin of Mrs. Nannie Ginn, Wesleyan Service Guild met in the fellowship hall of the Methodist Church Monday evening. Ann Hamilton conducted the business meeting. Beulah Newton led the program on "Judaism and Christianity." Rita Richardson was hostess, she served angel food cake, topped with heavenly hash Mrs. Jewel Neal, Mrs. Adria Welch, Mrs. Wanda Martens, Mrs. Ann Hamilton, Mrs. Naomi Burgess, Mrs. Beulah Newton, Mrs. Ruby Jones, Rev. Walter Driver, and the hostess, Rita Richardson.

Mr. and Mrs. H. S. Hickman and Mrs. Nan Hall stopped in Muleshoe Tuesday and visited Mrs. Hickman's brother, E. R. McCool.

Mrs. Edwin O'Hair and Brenda were in Levendon Monday to enroll Brenda in school for the second semester. Brenda will stay at home and drive to school this semester.

Mrs. W. R. Stockard is a patient in the South Plains Hospital at Amarillo. She is suffering with the flu.

Those visiting in the Gerald Inglis home Monday were his mother and sister. Mrs. Inglis is from Slaton and Mrs. Eugene Griffin and children of Littlefield.

Mr. and Mrs. Abe Griffin visited their children, Mr. and Mrs. Larry Griffin, Sharla and Michael, of Abernathy, last weekend.

Mr. and Mrs. Larry Tunnell have recently purchased the home formerly owned and occupied by the Jack Rylants. The Tunnells are now moved into their new home.

Mr. and Mrs. Lewis Bearden of Floydada visited Sunday with his parents, Mr. and Mrs. Nat Bearden and his sister, the Gerald Inglis family.

Louie Jordan, gliner at Earth Co-op Gins, Inc., was rushed to Amherst and on to Lubbock Methodist Hospital Tuesday morning. It was reported that Jordan is suffering from a massive heart attack and is in serious condition.

Mrs. Bob Ussery visited Tuesday afternoon with Mrs. Nannie Ginn.

Mrs. Leon Foster and Beulah Newton visited in Muleshoe with Mrs. Check Layne and the Spencer Beavers Tuesday evening.

- Sponsored By The Following Sports Minded Firms:
- WESTERN DRUG
  - PAYMASTER GIN
  - CENTRAL TEXACO
  - DR. B. R. PUTMAN
  - JAMES GLAZE CO.
  - BROCK MOTOR CO.
  - FIRST NATIONAL BANK
  - MULESHOE STATE BANK
  - COBB'S
  - LADD PONTIAC

**BOYS and GIRLS 7-8-9 Grades**

Feb. 5 Gattis of Clovis 7th-8th-9th 5:00 Here

Feb. 8-9-10 Hereford Tourney 7-8-9 5:00 There

**MULESHOE PUBLISHING CO.**  
**KING BROS. GRAIN & SEED**

Soviet plan raises hopes for nuclear treaty.

# Sudan News

By Evelyn M. Scott

Mr. and Mrs. Ivan Gresham of Munday visited Sunday in the home of Mrs. Gresham's sister, Mrs. C. B. Alexander. Also guests in the home of Mrs. Alexander were Mr. and Mrs. Bill Cook and daughter, Billie, of Spade.

Sunday luncheon guests in the home of Mr. and Mrs. L. M. Harper were Mrs. Odell Falls of Tulsa; Mr. and Mrs. Ivan Gresham of Munday; Mrs. Cliff Williams and Mrs. C. B. Alexander.

Mr. and Mrs. Ocie Chapman of Fort Worth visited recently in the home of Mr. and Mrs. Ves Patterson.

Funeral services for Mrs. Willie May Keller were held recently in Lawton, Okla. Mrs. Keller was a former Sudan resident, and the daughter of Mr. and Mrs. W. A. Wilkinson, who moved to Sudan in 1921.

Among those attending the services were her aunt, Mrs. Joe Wilkinson, and her brothers, Leroy Wilkinson of Earth and Rayford Wilkinson of Muleshoe.

Mrs. John Tucker has returned home after being confined to the Methodist Hospital in Lubbock.

Mr. and Mrs. Marvin Bowling and sons were in Fort Worth during the weekend to attend the Livestock show and the two boys showed animals in the exhibit.

Mrs. Dewey Coldiron has been confined to the hospital in Amherst this week.

Mrs. Jinks Dent was hostess for a meeting of the Sewing Club Thursday afternoon when those present were Mrs. Mike Carter, Mrs. J. T. Henderson, Mrs. Otis Markham, Mrs. Randolph Howard, Mrs. Annie Chester, Mrs. Lynn Olds, Mrs. Martin Maxwell, Mrs. Ed Bellar, Mrs. Lena Rollins, and a guest, Mrs. Delmar Gann.

The next meeting of the club will be held in the home of Mrs. Henderson.

Mrs. R. E. Scott entertained with a Bridge Club meeting Thursday afternoon when those present included guests, Mrs. Weaver Barnett, Mrs. Doyle Watkins, and members, Mrs. Glenn Gatewood, Mrs. J. B. Harper, Mrs. Cleo Whitmore, Mrs. Clovis Bridwell, Mrs. Hershel Olds and Mrs. Wallace Gosdin.

Mrs. R. E. Scott visited Sunday afternoon in the home of her mother, Mrs. Clara Parrott in Littlefield. Others vi-

siting in the home of Mrs. Parrott were her daughter, Mrs. W. A. Nuttall of Hobbs; her granddaughter, Mrs. Ernest Wayne Currie and children of Hobbs; and Glenn W. Parrott of Littlefield. The group visited Mrs. Parrott for the occasion of her seventy-fourth birthday.

Martin White Jr. of Tahoka visited Sunday in the home of his parents, Mr. and Mrs. Martin White Sr.

Mr. and Mrs. Louis Fields visited Saturday with his mother, Mrs. B. Y. Fields, who is confined to the University Clinic and Hospital in Lubbock.

Kathleen Graw, teacher in the local schools, was ill last week and confined to her home. Her parents, Mr. and Mrs. Graw of Lubbock, visited her during her illness.

Mr. and Mrs. Milton Wise- man left Sunday morning for Mount Pleasant to attend the funeral services for her aunt, Mrs. Minnie Miller. Mrs. Miller was a sister of Mrs. Wise- man's father, Mac Cobb. She was the last of the Cobb children still alive. She was 91 years of age.

## Hereford Feed Yards Plan Expansion

The Hereford Feed Yards, Inc. of Hereford, announced that the Board of Directors has concluded to increase the present cattle feeding facility at Hereford from its present capacity to 50,000 head capacity.

This expansion will include the constructing of new office facilities, the enlargement of present feed milling facilities, as well as modernizing existing facilities, and the construction of new pens and water systems, all to be in accordance with the latest design, as well as new innovations formulated upon successful feed-yard experience.

Paul Engler, president, states that the feasibility of these expansion plans was determined by the inability of his company to satisfy the cattle feeding customer demand, and by the rapid growth of the meat packing industry which is being evidenced in the High Plains area of Texas.

Silenced  
He (angrily)—Do you believe everything every fool tells you? She (smiling)—Oh, no, darling, but sometimes you do sound so plausible.

## Jaycees Attend Banquet

Nine Jaycees and eight Jaycee-ettes were the largest number from one Jaycee group to attend the Midland Jaycee banquet held Saturday, January 27. Dr. Charles Lewis was presented an award at the banquet after having been named one of the "Five Outstanding Young Texans in 1967," in early January.

Among the large number of Texans attending were localites Mr. and Mrs. Jim Berry, Mr. and Mrs. Bob Stovall, Mr. and Mrs. Kenneth Henry, Dr. and Mrs. Jerry Gleason, Mr. and Mrs. Elvon DeVaney, Mr. and Mrs. Derrell Oliver, Mr. and Mrs. Roald Johnson, Clarence Christian and the honoree and wife, Dr. and Mrs. Charles Lewis.

Governor Connally gave the keynote address at the banquet. In addition to being honored at the banquet, the five outstanding Texans cited participated in a luncheon at which Dr. James H. Granberry, Lubbock, spoke.

The resume given after Dr. Lewis was cited as one of the "Outstanding Young Texans" commended him for mixing welfare projects in his field of dentistry with extensive civic endeavors to become one of the most important civic leaders in Muleshoe.

Dr. Lewis is president of the Muleshoe Independent School Board, past president of the Chamber of Commerce and Superintendent of Sunday Schools at the First Presbyterian Church. He received the Muleshoe Outstanding Young Man award in 1966.

Funeral services for Arthur "Hoovy" Kingery, 67, Grapevine, were held at 2 p.m. Wednesday at the Grapevine First Methodist Church.

Rev. William Hodges officiated and was assisted by Rev. Fred Adams. Interment was in Bluebonnet Hills Cemetery under direction of L. B. Lucas Funeral Home.

Kingery, a former Muleshoe resident, and F. L. "Prof" Shelby, now of Hanover, Ark., were co-owners of the Muleshoe Shoestring Ranch for 14 years and was well-known in this area.

Survivors include his wife; one son, Jerry, Ardmore, Okla.; one daughter, Mrs. Gary Little, Cleveland, Ohio; brothers, Fred Kingery, Billings, Okla., and Elwood, Tulsa, and one grandchild.

He was a member of the Petroleum Club, Masons, Shriner and a member of the First Methodist Church.

He served as chairman in 1965 of the Muleshoe Area Economic development forum which resulted in the formation of the Muleshoe Area Industrial Foundation.



TO KOREA--Sgt. Bill Calvert left Amarillo Thursday for Seattle where he is to board a cargo plane for Oson, Korea where he will be stationed for 13 months. He will be stationed with an Air Force fire unit there. He has been on six weeks leave before reporting for overseas duty and has been visiting here in the home of his wife's parents, Mr. and Mrs. Howard Splawn, where she will make her home while he is in Korea.

## Services Held For Former Muleshoe Man

Funeral services for Arthur "Hoovy" Kingery, 67, Grapevine, were held at 2 p.m. Wednesday at the Grapevine First Methodist Church.

Rev. William Hodges officiated and was assisted by Rev. Fred Adams. Interment was in Bluebonnet Hills Cemetery under direction of L. B. Lucas Funeral Home.

Kingery, a former Muleshoe resident, and F. L. "Prof" Shelby, now of Hanover, Ark., were co-owners of the Muleshoe Shoestring Ranch for 14 years and was well-known in this area.

Survivors include his wife; one son, Jerry, Ardmore, Okla.; one daughter, Mrs. Gary Little, Cleveland, Ohio; brothers, Fred Kingery, Billings, Okla., and Elwood, Tulsa, and one grandchild.

He was a member of the Petroleum Club, Masons, Shriner and a member of the First Methodist Church.



The officers and directors of the Muleshoe Chamber of Commerce for 1968 were installed at the 18th annual banquet held January 13.

This year's officers are Robert Hooten, president, Eddie Faust, vice president and Buddy Peeler, secretary.

Directors for the year are Robert Alford, Olan Burrows, Frank Ellis, M. D. Gunstream, Don Harmon, Bob Jones, John Shelton, T. R. White, Wayne Williams and Vic Benedict who is the immediate past president.

Representatives from the Muleshoe Chamber of Commerce recently visited area Chamber of Commerce banquets.

Mr. and Mrs. Buddy Peeler and Mr. and Mrs. Derrell Oliver attended the Deaf Smith County banquet; Robert Alford, Peeler and Oliver attended the Tulsa banquet and Mr. and Mrs. Robert Hooten and Mr. and Mrs. Frank Ellis attended the Littlefield banquet.

Manager and Mrs. Derrell Oliver represented the Muleshoe Chamber of Commerce at the Midland banquet honoring the Five Outstanding Young Texans at which Dr. Charles Lewis was among the honorees.

Bob Stovall, tourist committee chairman, Cecil Davis, chairman of the Bailey County Historical Survey Committee, Kenneth Henry, Civic Community Chairman and Derrell Oliver attended the West Texas Chamber of Commerce Tourist Conference in Abilene.

C of C EVENTS  
CALENDAR  
WTSU--Opportunity Plan Clinic Monday, February 5

1968 Ag. Conference, Texas Tech - Feb. 7, 8 and 9  
West Texas C of C Board Meet-February 8-9  
Plainview C of C banquet - Feb. 8.

## Two Handed Fines in County Court

Two persons have been tried in county court, one on three charges of worthless check and another on two counts of possession of alcoholic beverages. In hearings held Tuesday, January 19, R. F. Castorena plead guilty to three worthless check charges and was fined

\$10 plus court costs on two counts and \$15 plus court costs on the other count. Lessie B. Harden plead guilty of possession of alcoholic beverages for purpose of resale in court held Monday, January 22, and was fined \$125 and court costs on each of the two counts.



# MILLS MACHINE INC. SEASON SPECIAL

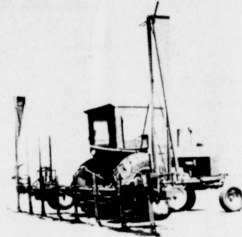

## 7 ROW LISTER

### LISTER CONSISTS OF:

1. 25' 4"x7" HIGH TENSILE STRENGTH TOOL BAR.
2. BOLT-ON 3 POINT HITCH.
3. SET DUEL GAGE WHEELS, LESS TIRES
4. 7 LISTER BEAMS, TOOL BAR CLAMPS, ADJUSTABLE FOOT PIECES.
5. 7-14" FURROW BOTTOM WITH ALIGNMENT TIPPERS.
6. 7 ROW FOLDING MARKER

Price Assembled \$800.

# WE'RE CELEBRATING OUR 2nd Anniversary

## JERRY'S TIRE CO.

Jerry Littau, Owner

Thursday, February 15



Come by and register for a set of **UNIROYAL MASTER Steel Reinforced TIRES**

STEEL protects nylon cord against impacts and penetration.  
SEAL-RIGHT liner to smother punctures.  
DUAL TRACTION BARS-wipes slipping surfaces dry and stops skids before they start.  
SUPER LOW PROFILE-runs cool at high speed.

4 Of These Tires To Be Given Away  
Thurs., Feb. 15.



REAR DUAL TRACTOR WHEELS \$119.50 plus 2% Tax

State Car Inspection Stickers

FIELD AND ROAD SERVICE WITH OUR TWO SERVICE PICKUP 'ROAD RUNNERS' DAY & NIGHT SERVICE.



TRACTOR TIRE VULCANIZING.

FRONT END ALIGNMENT AND WHEEL BALANCING.

Ph. 272-3336

2015 American Blvd.

Night Ph. 272-4885



## "BE PREPARED"

The Motto of the Boy Scouts of America.

## SALUTING ALL OUR LOCAL SCOUTS ON THEIR 58th ANNIVERSARY

Scouting Points the way to Good Citizenship!



The Boy Scouts of America is an organization that can and does influence the future of this great country. We would do well to pause today and consider its mark on the youth of the nation. Support your Boy Scout chapter during Boy Scout Week — February 7 to the 13th . . . we do!

## MULESHOE STATE BANK

MEMBER FDIC



# TRADE CLASSIFIED AD SELL BUY ADS LEASE

**WANT ADS PH. 272-4536**  
**CLASSIFIED RATES**  
 OPEN RATES  
 First insertion, per word - 6¢  
 Second and additional insertions - 4¢  
**NATIONAL RATES**  
 First insertion per word - 8¢  
 Second and additional insertion - 5¢  
 Minimum charge - 65¢  
 Card of Thanks - \$1.00 Double rate for blind ads  
 Classified Display - 85¢ per col inch  
 95¢ col. inch for reverses  
**DEADLINE FOR INSERTION**  
 Thursday's Muleshoe Journal - Noon Tuesday  
 Sunday's Bailey County Journal - Noon Friday  
 The Journals reserve the right to classify, revise or reject any classified ad.  
 Check advertisement and report any error immediately  
 Journals are not responsible for error after ad has already run once.

**Political Announcements**  
 The following candidates have authorized the Journal to announce their candidacies for the offices indicated, subject to the action of the Democratic and Republican Primaries on May 4, 1968.

**COUNTY COMMISSIONER**  
**PRECINCT NO. 1**  
 W.L. (Lewis) Middlebrooks  
 Sherman Inman  
 Matt Dudley  
**COUNTY COMMISSIONER**  
**PRECINCT NO. 3**  
 L. E. (Bud) Warren  
 W. H. Eubanks  
 Wayland Altman  
**DIST. ATTY. DIST. 154**  
 Jack Young  
**COUNTY TAX ASSESSOR AND COLLECTION**  
 Jean Loveady  
**STATE REP. DIST. 72**  
 Bill Clayton  
**SHERIFF BAILEY CO.**  
 Dee Clements  
**CONSTABLE**  
 Arthur L. Bolton

**PERSONALS**  
 AM interested in making loans and buying first and second lien notes secured with farm and ranch lands, J. J. Steele, Citizens Bank Building, Clovis, N. M. Ph. 763-4396 or 763-6455.  
 1-25-tfc  
 Income Tax Preparation and Farm Accounting, 20 years experience, Gerald Allison, 9 miles east, 1 3/4 north of Muleshoe, Phone 965-2712.  
 1-25-tfc  
 I now carry the Penny Rich Contour Bra. Call me for a fitting. Mrs. Ray Black, 965-2880.  
 1-41-3tc  
 FOR RENT: 15 and 16 foot campers. By week, Call 272-3163.  
 1-355-tfc  
 Will the sister of Lanette Spurgers please call Betty Luckey, collect, at OX4-8656, or write to 103 S. Eisenhower, Midland, Texas.  
 1-41-4tc  
**WANT TO BUY:** Will pay top prices for your used aluminum irrigation pipe. Contact T. L. Immons - 385-4487 - Littlefield. One Irrigation - Littlefield. 1-21-tfc  
**KIRBY AUTHORIZED DEALER**  
 Sales and Service, New and Used Vacuum Cleaners, Ph. 272-4040.  
 1-451-tfc  
**3 HELP WANTED**  
**WANTED:** Beautician, Main Street Beauty Salon, Phone 272-3448.  
 3-255-tfc  
**WANTED:** L.V.N. nurses by schooling. Call or write Thurmond's Convalescence Home, 1099 Clyde, Ph. 352-5295, Amarillo, Tex.  
 3-55-2tc

**4 HOUSES FOR RENT**  
 FOR RENT: One four room house, carpeted, drapes, carpet, Mrs. George Neely, 808 S. 1st. St. Ph. 272-4912, 4-55-2tc  
 FOR RENT: Two houses, each two bedrooms, modern and furnished, Ph. 4080, 4-21-tfc  
 FOR RENT: House on farm west of Needmore. Call Ph. SW2-3900, Lubbock or write 2817-26th Street, 4-535-tfc  
 FOR RENT: six room house and garage, wall heater, new carpet. Located on West 9th, Call 965-2365, 4-45-4tc

**3 APTS. FOR RENT**  
 FOR RENT: Furnished apt. 1717 Ave. G. Ph. 763-5701, Clovis.  
 5-55-tfc  
 FOR RENT: Furnished apartments. Call 272-4886, 5-44-tfc  
 Furnished apts. large or small. Briscoe Apts. Ph. 272-3465, 5-55-tfc

FOR RENT: Nice, clean furnished apartment. Adults preferred. Bills paid. Lundy Apartments, 5-51-tfc  
 FOR RENT: One four room and one three room furnished apartment. Ph. 3161, 5-55-tfc  
**6 BEDROOM FOR RENT**  
 FOR RENT: One nice bedroom, 410 2nd St., 6-21-tfc  
 FOR RENT: Furnished bedroom, Call 272-4166 or 272-4903, 807 W. 7th St., Muleshoe, Tex., 6-31-tfc

**3 REAL ESTATE FOR SALE**  
 20 and 40 acre tracts close in. Available for S.P.I.'s  
 SPECIAL  
 171 acres, close in, 8-inch well with pipe, allotments, \$2,950 down, annual payment \$1,300 per year. Ideal for grain program. L. H. (Alex) Adams - 119 W. 3rd. Ph. 272-4362 Day or 272-3496 Night.  
 8-55-tfc  
 FOR SALE: Two bedroom house. Byowner, carpeted, central heat. Call 272-3321 after 6 p.m.  
 8-41-4tp  
 FOR SALE: 3 BR house, garage, fenced backyard, across from Richland Hills School, 1822 W. Ave. E. Ph. 272-4393.  
 8-45-4tc  
 FOR SALE: 50% discount\*\*\* New Farm Equip. While they last - Located Texas Panhandle, 2-12 ft. Tandem Disc Harrows 6-14 ft. Tandem Disc Harrows 2-12-14 ft. Stubble Mulch Plows  
 3-9-10 ft. Stubble Mulch Plows Write or Ph. B. A. Davies, Sales Mgr. The Harvester Co. Inc., Pratt, Kansas A/C 316 GR2-4429.  
 8-51-3tc  
 FOR SALE - 560 A. of land, 14 mi. West of Muleshoe. Fully allotted. Joe Simacher.  
 8-45-3tp

**FOR SALE-IRRIGATED LAND - AUCTION-**  
 Approximately 326 A. of cultivated land with 2-8 inch irrigated wells with pumps, to be sold February 6, 1968 at 2 p.m. at the offices of Lovell, Lyle and Cobb, Dumas, Texas.  
 Undivided 1/4 of the minerals is also being sold. Written bids are to be submitted prior to sale time and after the bids are open, the bidders present will be permitted to raise their bids until a bid is accepted. 10% of the purchase price will be required to be placed in escrow and the bidder will be required to enter into a written contract of purchase. Terms of the sale will be cash.  
 All bids will be subject to the approval of the seller. For further information concerning the land, contact Hugh T. Lyle at Lovell, Lyle and Cobb, Dumas, Texas, Phone 935-2137 or Jerry Sturgess of Dumas, Texas, Phone 935-3313, 8-41-tfc

**FOR SALE:** Brick, 3 BR, 2 baths, large den, wall to wall carpet, double garage, fenced backyard, close to school. See at 329 W. Ave. J or call 272-3433, 8-51-8tp  
 FOR SALE-furnished or unfurnished home, w/ garage apt, Utility room and basement. Located near schools. Be an excellent investment for rental property. 617 W. Ave. D, or call 272-3400, 8-335-tfc  
**FARM for sale or cash rent.** Bailey Co., 310 A. 75 cotton, wheat 63, Grain 161, Gov. check this year about \$3,700. 1/4 Royalty, 2 BR house, paved on two sides, 30% down, assume \$17,000.00, 5 3/4% loan. Cash rent \$15.00 per acre, renter to get wheat and Gov. check. Priced at present \$175 per acre. Attention G. I. Fisher, 2817 26th St., Lubbock, Tex. Ph. SW2-3900, 8-45-tfc

**WANTED:** Responsible person to take up payment on nice 3 BR house. Carpeted throughout, 2 baths, paneled den and kitchen combination, double garage. Call D. L. Morrison, 272-4886, 8-471-tfc  
 FOR SALE: 3 bedroom home with 2 baths, 1718 W. Ave. E, TEXAS GI's  
 40 acre tract with well, \$10,000. Buy another 40 acres \$500. 40 years to pay. We have several tracts. Smallwood Real Estate Call 272-4838 8-55-8tc

Have land can sell to GI's. 33 A. Grass, 1 well, Good terms. 160 A. perfect, 2 wells. 80 A. close in, priced right 10 to 40 A. tracts. Nice 3 BR home, Richland Hills.  
**KREBBS REAL ESTATE**  
 Office Phone 272-3191  
 Resident Phone 272-3685  
 8-21-tfc  
 FOR SALE OR RENT: 3 BR home, central heat, 1200 square ft., fenced backyard, located near elementary school. Phone 272-4762 or inquire at 1620 Ave. C.  
 8-51-tfc  
 FOR SALE 80 A. land, 8-inch well, 2300 ft. underground pipe, Ph. Bula, 933-2271, 8-38-8tp  
 FOR SALE to be moved, Good three room and bath house. See it at James Robinson at Clay's Corner.  
 8-45-tfc  
 FOR SALE OR LEASE 4 acres land, bermuda grass, 2 BR home. Bill Jim St. Clair, Ph. 272-4630, 8-525-tfc

Satisfied Passengers  
 "All this talk about back seat drivers is bunk. I've driven a car for ten years and I've never had a word from behind."  
 "What sort of a car?"  
 "A hearse."  
**FOR SALE:** 15 ft. electric sign, original cost \$450, used only 25¢ each. James Wedel, 1 mile west of West Camp Gro, Ph. 925-3452 or 272-3332, 15-51-tfc  
 WILL buy a good 3 bedroom Brick house, Phone 272-3961, 15-55-tfc  
 For Sale, New and Used Tires, almost all sizes, Flans L.P. Gas, phone 272-4678, 15-29-tfc  
**FOR SALE:** 15 ft. electric sign, original cost \$450, used only 25¢ each. James Wedel, 1 mile west of West Camp Gro, Ph. 925-3452 or 272-3332, 15-51-tfc  
 WILL buy a good 3 bedroom Brick house, Phone 272-3961, 15-55-tfc  
 For Sale, New and Used Tires, almost all sizes, Flans L.P. Gas, phone 272-4678, 15-29-tfc

**CARD OF THANKS**  
 Since it would be almost impossible to answer each one, I take this means of saying Thank You for your prayers, visits, calls, flowers, books, the precious little white Bible, cards and other gifts. Everyone helped and was appreciated. Bless you everyone.  
 Mrs. O. N. Jennings  
 55-1tc

**9 AUTOMOBILES FOR SALE**  
**NEW 1968 PICKUP LADD PONTIAC**  
**10. FARM EQUIPMENT**  
**FOR SALE:** 1966 Galaxie 500 Ford. Phone 3186 after 5 p.m., 9-55-2tc  
**NEW 1968 PICKUP LADD PONTIAC**  
**10. FARM EQUIPMENT**  
**FOR SALE:** 1966 Ford Truck, Air. Fully equipped, 37,000 miles. Phone 965-2953, 11-51-6tp

**FOR SALE:** 1962 Model, 3010 Diesel Tractor and equipment. Call Bula Exchange 933-2557, 10-51-2tp  
**OR SALE:** 5/8 and 3/4 sucker rods. Miller Bros. Phone 2966, Electra, Tex. 10-51-2tp  
**FOR SALE:** New and used aluminum pipe of all sizes - SPEED ROLL sprinkler systems - Tow systems, concrete, Plastic and high pressure Asbestos - Cement pipelines installed. Contact State Line Irrigation, Littlefield, Muleshoe and Clovis.  
 10-465-tfc

**11. FOR SALE OR TRADE**  
**FOR SALE or trade:** White's Store, 15 minute drive from Muleshoe. Phone Capitol 4-4320, Plainview, 11-435-tfc

**12. HOUSEHOLD GOODS**  
 Repossessed 1967 Singer sewing machine in 4-drawer walnut cabinet. Will zig-zag, blind hem, fancy patterns, etc. Assure 4 payments of \$7.46. Must have good credit. Write Credit Manager, 1114 19th St., Lubbock, Tex. 12-31-tfc  
**TAKE** soil away the Blue Lustre way from carpets and upholstery. Rent electric shampooer \$1. Higginbotham-Bartlett, 215 Main, 12-35-tfc

**13. Property for Lease**  
**FOR RENT:** Pasture for about 75 cows, West of Needmore. Wheat, grain, millet and sudan. Barn and well, 317 acres. Mrs. Fisher, 2817 26th St., Lubbock, Texas, Phone SW2-3900, 14-535-3tc  
**FOR RENT:** Building - 28 X 140 - Good location, 218 E. Ave. B, Call 272-4443, 13-45-tfc

**15 MISCELLANEOUS**  
**FOR SALE:** Stewing hams on foot. 25¢ each. James Wedel, 1 mile west of West Camp Gro, Ph. 925-3452 or 272-3332, 15-51-tfc  
 WILL buy a good 3 bedroom Brick house, Phone 272-3961, 15-55-tfc  
 For Sale, New and Used Tires, almost all sizes, Flans L.P. Gas, phone 272-4678, 15-29-tfc

**One Minute Sports Quiz**  
 1. Who is the manager of the New York Mets?  
 2. Who is Art Lenta?  
 3. What college basketball team was rated number one in both November and December?  
 4. How were Tennessee and Oklahoma rated in college football polls?  
 5. When is the next (crucial) meeting of the USLTA?

**The Answers**  
 1. Gil Hodges.  
 2. Executive Director of the United States Olympic Committee.  
 3. UCLA.  
 4. Second and third respectively in the major polls.  
 5. In February, when the question of open tournaments will be voted on.

**'FREEDOM ACADEMY' BILL**  
 The House Committee on Un-American Activities has quietly approved a long-pending bill to create a "freedom academy" to teach Americans how to fight Communism. The academy would be run by a freedom commission, with \$288,500 in executive salaries.

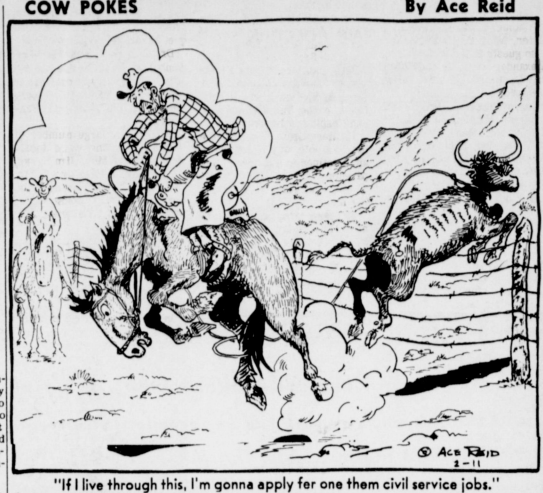

"If I live through this, I'm gonna apply for one them civil service jobs."

## TELEVISION SCHEDULE FOR THE MULESHOE AREA

WESTERN DRUG	KGNC-TV (4)	KVII-TV (7)	KFDA-TV (10)	KCBT-TV (11)	KLKB-TV (13)
AMARILLO Muleshoe Cable 4	Amarillo Muleshoe Cable 4	Amarillo Muleshoe Cable 5	Amarillo Muleshoe Cable 6	Lubbock Muleshoe Cable 2	Lubbock Muleshoe Cable 3
DAYTIME	DAYTIME	DAYTIME	DAYTIME	DAYTIME	DAYTIME
6:30-Amar. Colles 7:00-Today Show 7:25-News 8:00-Today Show 9:00-Snap Judge 9:25-News 9:30-Concen. 10:00-Personality 10:30-Holly, Sq. 11:00-Isoparty 11:30-Eye Guess 11:55-News 12:00-News 12:10-Irrig. Rey 12:15-Weather 12:20-Ruth Brent 12:30-Make Deal 1:00-Days of Lives 1:10-Doctors 2:00-Anchor Game 3:25-News 3:30-Match Game 3:50-News 4:00-News 5:30-Hunt./Brink	8:00-Fugitive 9:00-Ed Allen 9:00-Donna Reed 10:00-Temptation 10:25-News 10:30-Mother-in-L 11:00-Betwitched 12:00-N/W/Com. 12:30-Amar. Today 1:00-Newlyw. G. 1:55-Child Dr. 2:00-Gen. Hosp. 2:30-D. Shadows 3:00-Dating Game 3:30-Early Show 5:00-Boob Young 5:30-Have Gun 6:00-N/W/S	6:30-Amar. Colles 7:00-Farm/Ranch 7:20-Stop, Look, Lis 8:00-Capt. Kang. 9:00-Romper R. 9:30-Hillbillies 10:00-Andy G. 10:30-Coffee Time 11:00-Love of Life 11:25-News 11:30-Search 11:45-G. Light 12:00-N/W 12:20-Farm/Ranch 12:30-World Turns 1:00-Love Splendid 1:30-House Party 2:00-Tell Truth 2:25-News 2:30-E. of Night 3:00-S. Storm 3:30-D. Vandye 4:00-Mr. Minkin 5:00-Mr. Ed 5:30-CBS News	7:00-Headlines 7:05-Farm Rep. 7:25-Weather 7:30-Today Show 8:25-Report 8:30-Today 9:00-Snap Judge 10:00-Andy G. 10:30-Fersonality 10:30-Holly, Sq. 11:00-Isoparty 11:30-Eye Guess 11:55-News 12:00-News 12:15-Community 12:30-Make Deal 1:00-Days of Lives 1:30-Doctors 2:00-Anchor W. 2:30-Don't Say 3:00-Match Game 3:25-News 3:30-Dating Game 4:00-Donna Reed 4:30-Bewitched 5:00-Wells Fargo 5:30-Hunt./Brink	6:30-Farm/Ranch 7:00-Ag. Weather 7:05-News 7:30-Morn. Show 8:00-Capt. Kang. 9:00-Can. Cam. 9:30-Hillbillies 10:00-Andy G. 10:30-D. Van Dyke 11:00-Love of Life 11:25-News 11:30-Search for 11:45-Guiding L. 12:00-News 12:30-World Turns 1:00-Love Splendid 1:30-Houseparty 2:00-Gen. Hosp. 2:30-E. of Night 3:00-S. Storm 3:30-Dating Game 4:00-Donna Reed 4:30-Bewitched 5:00-Mr. Ed 5:30-CBS News	5:30-CBS News 6:00-N/W/S 6:30-Gunsmoke 7:00-Laugh-In 7:30-Lucy 8:00-Andy G. 8:30-Fam. Affair 9:00-Carol Burnett 10:00-N/W 10:00-N/W 10:25-Background 10:30-U. Pacific 10:30-Joey Bishop 11:05-Movie
MONDAY EVENING	MONDAY EVENING	MONDAY EVENING	MONDAY EVENING	MONDAY EVENING	MONDAY EVENING
6:00-N/W/S 7:00-Monkees 7:30-Lucy 9:00-1 Spy 10:00-News 10:15-Weather 10:25-Sports 10:30-Tonight 12:00-Sign Off	6:00-N/W/S 7:00-Monkees 7:30-Lucy 9:00-1 Spy 10:00-News 10:15-Weather 10:25-Sports 10:30-Tonight 12:00-Sign Off	6:00-N/W/S 6:30-Gunsmoke 7:00-Lucy 8:00-Andy G. 8:30-Fam. Affair 9:00-Carol Burnett 10:00-N/W 10:25-Background 10:30-U. Pacific 10:30-Joey Bishop 11:05-Movie	6:00-N/W/S 6:30-Monkees 7:00-Laugh-In 7:30-Lucy 8:00-Andy G. 8:30-Fam. Affair 9:00-Carol Burnett 10:00-News 10:15-Weather 10:25-Sports 10:30-Tonight	5:30-CBS News 6:00-N/W/S 6:30-Gunsmoke 7:00-Laugh-In 7:30-Lucy 8:00-Andy G. 8:30-Fam. Affair 9:00-Big Valley 10:00-News 10:30-J. Winters 11:30-Peter Gunn 12:30-Sign Off	5:00-Dating Game 5:30-CBS News 6:00-N/W/S 6:30-Daktari 7:00-Jerry Lewis 8:00-Movie 8:30-Red Skelton 9:00-Flying Nun 9:00-C. Burnett 10:00-News 10:15-Weather 10:25-Sports 10:30-Tonight S.
TUESDAY EVENING	TUESDAY EVENING	TUESDAY EVENING	TUESDAY EVENING	TUESDAY EVENING	TUESDAY EVENING
6:00-News 6:30-Dream of 7:00-Jerry Lewis 8:00-Movie 9:00-News 10:15-Weather 10:25-Sports 10:30-Tonight S. 12:00-Sign Off	6:00-News 6:30-Gar. Gorillas 7:30-R Takes 8:30-N. Y. P. D. 9:00-Invaders 10:00-News 10:30-Joey Bishop 12:00-Sign Off	6:00-News 6:30-Lost in Space 7:30-Hillbillies 8:00-G. Acres 8:30-He & She 9:00-J. Winters 10:00-News 10:25-Background 10:30-Panic 11:00-News 11:05-Movie	6:00-News 6:30-Daktari 7:00-Red Skelton 8:00-Movie 8:30-News 9:00-Run for Life 9:00-Special 9:00-Run for Life 10:00-News 10:15-Weather 10:25-Sports 10:30-Tonight S.	6:00-News 6:30-Dream of 7:00-Jerry Lewis 8:00-Movie 8:30-Red Skelton 9:00-Flying Nun 9:00-C. Burnett 10:00-News 10:15-Weather 10:25-Sports 10:30-Tonight S.	5:00-Newlyw. Ca. 5:30-CBS News 6:00-News 6:30-Hogan's Hero 7:00-Bewitched 7:30-Hillbillies 8:00-Gr. Acres 8:30-2nd. Hum. Yrs. 9:00-It Takes 10:00-Olympics 11:30-Peter Gunn 12:00-Sign Off
WEDNESDAY EVENING	WEDNESDAY EVENING	WEDNESDAY EVENING	WEDNESDAY EVENING	WEDNESDAY EVENING	WEDNESDAY EVENING
6:00-News 6:30-Virginian 8:00-Special 9:00-Run for Life 10:00-News 10:15-Weather 10:25-Sports 10:30-Tonight S. 12:00-Sign Off	6:00-News 6:30-Avengers 7:00-2nd.Hum.Yrs. 8:00-Movie 9:00-J. Winters 10:00-News 10:20-Comment 10:30-Medic 11:00-News 11:05-Movie	6:00-News 6:30-Lost in Space 7:30-Hillbillies 8:00-G. Acres 8:30-He & She 9:00-J. Winters 10:00-News 10:25-Background 10:30-Medic 11:00-News 11:05-Movie	6:00-News 6:30-Daktari 7:00-Red Skelton 8:00-Movie 8:30-News 9:00-Run for Life 9:00-Special 9:00-Run for Life 10:00-News 10:15-Weather 10:25-Sports 10:30-Tonight S.	6:00-News 6:30-Dream of 7:00-Jerry Lewis 8:00-Movie 8:30-Red Skelton 9:00-Flying Nun 9:00-C. Burnett 10:00-News 10:15-Weather 10:25-Sports 10:30-Tonight S.	5:00-Newlyw. Ca. 5:30-CBS News 6:00-News 6:30-Hogan's Hero 7:00-Bewitched 7:30-Hillbillies 8:00-Gr. Acres 8:30-2nd. Hum. Yrs. 9:00-It Takes 10:00-Olympics 11:30-Peter Gunn 12:00-Sign Off

**MISS YOUR PAPER?**  
 CALL CIRCULATION DEPARTMENT  
 Phone 272-4536

**BATTERIES-USED TIRES-FAST, EFFICIENT SERVICE**  
**GOOD YEAR**  
**Johnson-Pool Tire Co.**  
 MULESHOE Ph. 272-4594

# Introducing

Detroit Solution For  
Auto Smog Control

EXHAUST CONTROL - AIR INJECTION SYSTEM

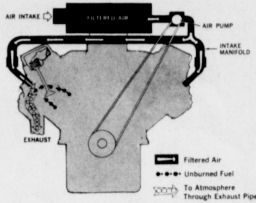

An excerpt from *Mechanics Illustrated*, August, 1967

That 1968 car is going to cost more, burn more gasoline, act more sluggish and require more servicing than a comparable model last year. The reason: Emission-control devices (smogburners) are mandatory on all new cars marketed after September, meaning the '68 model.

The smog devices will contribute some minor drawbacks. For example, the air pumps will steal about 5 HP from total performance. You will find your new car will idle rougher than you're used to, that top-end power seems more strained and that your engine has a hard time breathing at full throttle. You won't notice much difference at expressway cruising speeds except that your gas mileage will be reduced by as much as 2 MPG.

## API'S SOLUTION FOR SMOG CONTROL

The MK-II Vapor Injector is adaptable to all gasoline, propane and butane engines—and is especially designed to be compatible with all 1968 automobiles. The MK-II will assist the factory installed smog burners by helping to eliminate sludge and carbon with increased economy.

10.0	20.0	30.0	40.0	50.0
STREET MODEL — TEST A — 40.0				
STREET MODEL — TEST B — 46.0				
STREET MODEL — TEST C — 37.0				
AUTO EQUIPPED WITH MK-II VAPOR INJECTOR — 20.5				

In one year, with the simple installation of a MK-II Vapor Injector, you can save more than enough gas to drive from San Francisco to New York with stops in between.

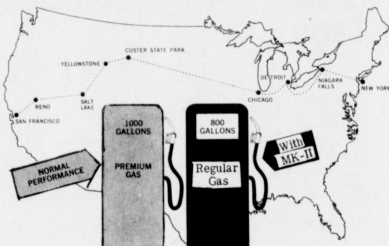

Since the average driver will add 15,000 miles per year to his car, he would use 1,000 gallons of fuel at the rate of 15 miles per gallon. With the MK-II Vapor Injector, tests have indicated you will increase your mileage an average of 20% or better!

MK-II Hydrocarbon Emission compared to autos without unit installed — tests by a leading Southwest lab.

**NOTICE**  
To Interested  
**DEALERS**  
and **INDEPENDENT**  
**GARAGE OWNERS...**

An  
**Instructional Meeting**  
Will Soon Be Scheduled  
In Muleshoe.

FOR FURTHER INFORMATION  
Call...Collect

Phone CA-3 4054, Plainview, Texas  
Donnie Hollis or Fred Hancock

**API, Inc.**  
**Automotive Performance, Inc.**

# the MK-II VAPOR INJECTOR

- ★ 1. INCREASES GAS MILEAGE.
- ★ 2. REDUCES SMOG PRODUCING TAILPIPE EMISSIONS.
- ★ 3. ELIMINATES SUBSTANTIALLY ALL ENGINE CARBON DEPOSITS.
4. MINIMIZES OIL CONTAMINATION.
5. PROLONGS SPARK PLUG LIFE.
6. BURN REGULAR GAS... IF YOU LIKE.
7. SMOOTHER RUNNING ENGINE.
8. MORE POWER
9. LONGER ENGINE LIFE.
10. SAVES YOU MONEY!

**GIVES ALMOST TOTAL GAS COMBUSTION  
AND AUTO POLLUTION CONTROL!**

### Full 1 Year Factory Backed Warranty

Automotive Performance Inc. warrants your MK-II unit against defective material and workmanship, for one full year from date of original installation, by agreeing to replace, free of charge, excluding servicing labor, f.o.b. factory from which shipped, any and all parts, except the vacuum hose, proven to be defective and subject to such warranty, provided that written notice of defect shall have been given to our home office within 30 days after its occurrence.

## HOW THE MK-II VAPOR INJECTOR WORKS FOR YOU

The MK-II is a rugged but simple Hydro Pneumatic device consisting of a vapor solution reservoir with a vacuum metering aerator installation. This is attached to the car with a wire bracket and the entire operation is accomplished by connecting the MK-II to any carburetor or P C V line.

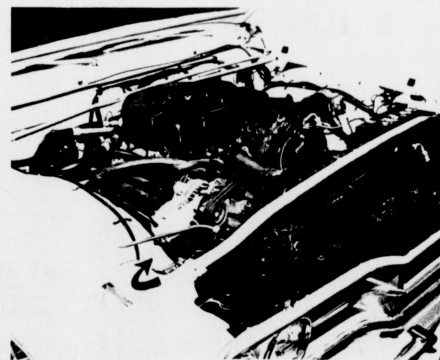

A very unique additive is then placed in the solution reservoir and diluted with ordinary tap water.

When the engine is running, a vacuum from the carburetor draws fresh air through the controllable aerator causing a bubbling action in the additive. As the bubbles reach the surface, they burst . . . creating a vapor which is drawn through the vacuum line to the carburetor where it mixes with the vaporized fuel. When this mixture of fuel and additive is compressed and ignited, the properties of the MK-II Additive causes more fuel to burn more evenly . . . giving you a higher combustion ratio.

The results are better gas mileage, more power, cleaner engine with less smog emission and reduced oil contamination and dilution. Because substantially all the gas is burned, carbon deposits in your engine are practically eliminated . . .

**THE MK-II ACTUALLY CLEANS YOUR ENGINE AS YOU DRIVE.**

The low suggested retail price of \$39.95 plus sales tax and a small installation charge puts a MK-II Vapor Injection system on your car now. The low cost MK-II Additive is only \$1.95 per refill . . . enough to run your car between 2000-3500 miles. Refills are available at many service stations and installation centers in your area. Check your yearly savings with MK-II and order now . . .