

PAGE ONE

A QUICK READ OF THE NEWS

Where's the pork?

A Deming, N.M., woman who went looking for her family's missing pet pig says she found it — as the main course at a neighborhood barbecue.

Sadie Emerson said she and her 3-year-old son drove up and down their neighborhood streets looking for the Vietnamese potbellied pig, Tiny Boo.

They spotted a group of people having a party near a mobile home, and on the table was a mound of meat that turned out to be Tiny Boo.

The mobile-home owner told sheriff's deputies he shot the pig with a rifle after the animal tried to attack him. He has been accused of cruelty to animals and is scheduled to appear in court.

Some-bunny's in trouble

One man's overwhelming desire for a chocolate bunny could cost him much more than the confection's price.

Forest Acres, S.C., police (near Columbia) arrested a man and charged him with shoplifting at a mall department store after store employees accused him of taking a Godiva chocolate Easter bunny into a dressing room and eating it. Store officials said they found an empty wrapper.

If convicted, the 18-year-old man could be fined \$895 for the theft of the \$9 treat.

Warning potential speeders

Curtis Ketcher of Watts, Okla., says the police go too far when it comes to stopping speeders.

He's doing what he can to warn motorists passing through on U.S. 59. "Beware: Speed trap next 2 miles. Welcome to Watts, Ok" read the lighted, portable signs he has put up on his land at both entrances to the eastern Oklahoma town.

Ketcher's wife, Sondra, said she counted 30 stops by the police in one night in front of the gas station.

The town's police commissioner and city director said Watts is not a speed trap, but if people are doing more than 11 mph over the posted speed limits, they're going to get a ticket.



Drawing date: Wednesday, April 5
Winning numbers: 20-21-25-38-39-49
Estimated jackpot: \$13 million
Winners: 0
Next drawing: Saturday, April 8
Estimated jackpot: \$17 million

On this date in history

April 10 — In 1722, the Spaniards establish one of their earliest Texas outposts, Mission Nuestra Señora del Espíritu Santo, near the presidio of Nuestra Señora de Loreto on Matagorda Bay. Four years later, it is moved 25 miles inland to Victoria, and 23 years after that to Goliad, where it figures prominently in Texas history for many years.

LOCAL WEATHER

Partly cloudy conditions are expected all week, with high temperatures dropping from near 80 on Sunday to high 70s Monday and generally low 70s the rest of the week. Morning low temperatures throughout the week can be expected to range from near 40 to about 45.

Editor Ronn Smith can be reached at 272-4536 or ctyankee@fivearea.com

Missed your paper? Call carrier Melissa Flores at 272-6719 or the Journal during business hours, 8:30 am-5 pm. Carriers begin deliveries about 5 p.m.

Filing at last minute? CPAs advise an extension

SPECIAL TO THE JOURNAL

To anyone who is scrambling to file an income tax return now: The Texas Society of Certified Public Accountants recommends filing for an extension.

CPAs point out that in most cases, taxpayers will benefit more from applying for an automatic extension than by submitting a hastily

prepared return that may contain errors.

There is no stigma attached to requesting an extension of time to file a return. In fact, about 5 million taxpayers file for an extension every April.

Filing an extension does not increase the chances of an IRS audit, either. The IRS is primarily con-

cerned that each filer is paying the correct amount of tax, regardless of whether an extension is filed.

Requesting an automatic extension is relatively simple. The taxpayer must complete Form 4868, Application for Automatic Extension of Time to File U.S. Individual Income Tax Return, and file it by April 17, along with pay-

ment of any tax estimated to be due for the year.

There is no requirement to provide the IRS with any reasons for requesting the extension, and the filing will automatically extend the tax-filing deadline for four months to Aug. 15.

see TAXES on page 2

Area farmers to help lead cotton group

SPECIAL TO THE JOURNAL

LUBBOCK — Members of the Plains Cotton Growers board of directors elected officers Thursday for the 2000-2001 growing season.

The board installed Ronnie Hopper of Petersburg as the organization's 22nd president, replacing Don Langston of Lubbock who becomes chairman of the board.

Also elected were Mark Williams of Farwell as vice president and Rickey Bearden of Plains as secretary-treasurer. Each will serve a one-year term.

James Brown of Muleshoe and Kevin Riley of Dimmitt were elected to the board's executive committee, which consists of representatives from each of the organization's six sub-regions.



Journal photo: Beatrice Morin

Working on a tan

Two-year-old Astrid Seleni Nuñez couldn't resist soaking up some of this week's rays while trying out the playground equipment at East City Park. Her trip down the slide had turned topsy-turvy halfway down, and she is obviously quite proud of herself for finishing the ride in a dignified upright position. The weather forecast calls for temperatures in the 70s throughout the coming week, with night-time lows ranging from high to low 40s.

Public asked to help with park

JOURNAL STAFF REPORT

The city of Muleshoe and local Rotarians are asking the public for help in beautifying Muleshoe's biggest city park.

Wade King of the Rotary Club said Thursday that the club has decided to make the park its special project. Members have come up with the idea of encouraging the public to donate trees for the park, with donated trees being identified with a plaque.

If the tree is donated as a memorial to someone, both the donor's name and that of the honoree can appear on the plaque, he added.

The donated trees will be specimen size and available for \$100, which in-

cludes the identifying plaque. Various species will be available to choose from.

Rotarians hope to get many quality trees, such as oak, into the park, King said.

In addition, he said, the club hopes to plant up to 1,000 smaller trees in the park — with a goal of 100 this year.

On Thursday, King and others were at the park for the planting of a locally grown green ash, which was planted by Robert Shafer.

More information is available from King or any Rotarian.

At right, Annie Shafer, Wade King, Rick Hanna and Chuck Smith gather near the park's new tree, planted Thursday to kick off a new project.



Mules take district in boys' tennis; girls are runners-up

JOURNAL STAFF REPORT

Muleshoe High School's tennis teams had great seasons, with the varsity boys capturing the district championship and the varsity girls finishing as district runners-up.

Chris Vaughn and Eric Posadas led the way by winning the boys' doubles titles at the district tournament.

Jeff Bruns and Delwyn Latham helped out by taking second and third, respectively, in boys' singles.

Matt Luna also took first in junior varsity boys' singles and teamed up with Brandon Mount for first in JV boys' doubles.

On the girls' side, Megan Tipps placed third in singles while Bobbie Benham and Britni Gartin took third in doubles and Gradee Adrian and Jami Wedel took fourth in doubles.

see TENNIS on page 2

Democrat, GOP runoff elections are Tuesday

The Bailey County Clerk's Office will be open from 7 a.m. to 7 p.m. April 11 to accommodate voters in the runoff elections resulting from the March primaries.

Early voting ended Friday after five days.

Democrats will vote on only one race — either Charles Gandy or Gene Kelley to oppose U.S. Sen. Kay Bailey

Hutchison in the November general election.

Republicans voting in the runoff will decide three races for positions on the state Court of Criminal Appeals.



Journal photo: Beatrice Morin

Here to fight child abuse

Muleshoe Mayor Robert Montgomery teams up with a future city council as he proclaims April as Child Abuse Prevention Month in Muleshoe. Joining him at the conference table are (from left) 1-year-old Treg Box, 3-year-old Cade Box, 6-year-old Alyssa Leal, 1-year-old Jesse Leal and 4-year-old Elias Leal.

AROUND MULESHOE

Hanna to address luncheon

Muleshoe City Manager Rick Hanna will address those attending the April Soup and Sandwich Luncheon at 16th and D Church of Christ.

The event is scheduled for noon to 1 p.m. April 13 in the church's fellowship hall and is open to the public. The meals are always served on a donation basis.

Hanna is scheduled to speak on plans, events and challenges facing the city of Muleshoe.

The luncheon series is held on the second Thursday of each month. More information about this month's program, or on any of those upcoming, can be obtained by calling 272-4619.

Bula fire investigation stalled

Bailey County Sheriff Coy Plott said Friday that the investigation into a fire that destroyed part of the Bula school is awaiting action by state officials to initiate a probe into the possibility that the fire was arson.

Plott added that the fire may not command a high priority with the state officials because the blaze involved no fatalities.

Revival scheduled at Lazbuddie

Jim and Judith Fullingim, active ministers for many years, are scheduled to be involved in a revival April 9-12 at the Lazbuddie Methodist Church.

Sunday services will be at 10:30 a.m. and 7 p.m. Weekday evening services will be at 7:30 p.m.

Jim Fullingim has recorded such songs as "What a Healing Jesus," "Desperado," "Thank You" and "Midnight City," the latter receiving air play on a Hereford station.

The Fullingims have been especially active in prison ministry.

Mammograms to be available

Breast-cancer screening clinics are scheduled for April 18 at South Plains Health Care Providers, 208 W. Second St. in Muleshoe.

Participants will receive a low-cost screening mammogram. Each woman screened will receive a breast-risk appraisal and individual instruction by a registered nurse in breast self-examination.

Funding is available through the Texas Department of Health for residents who qualify.

All exams will be done by appointment only. More information is available by calling (800) 377-4673.

MHS boys', girls' golf teams finish third in district

JOURNAL STAFF REPORT
Ryan Hodge is the boys' individual champion in District 2-AAA golf, and both his team and the Muleshoe girls' team finished third in their district tournaments.

Hodge shot a 75 in the final round of district competition to lead the Mules, who ended the tournament with a three-round score of 1,050 — barely behind the winner (Friona at 1,035) and second place (Lubbock Cooper at 1,036).

Rendi Hodge led the girls' team with a 97 as they finished at 1,283 behind Littlefield

(1,189) and Friona (1,245).

Both Hodes were first-team all-district selections and will advance to the regional tournament April 24-25 at the Ratliff Ranch course in Odessa.

The boys also placed A.J. Burhmann on the all-district second team, while second-team girls were Amanda Bell and Candace Hutto.

Rounding out girls' variety scoring in the final district play were Bell at 106, Hutto at 101, Kristen Magby at 107 and Ashley May at 110. Junior varsity girls included Jennifer Rempe at 136, Angela Allen at

156 and Nikki Bonds at 153.

For the varsity boys, Buhrmann's final round came in at 83, Kole Magby at 99, Jordan Pool at 90 and David Morris at 103. Junior varsity boys included Kyle Atwood (95), T.J. Hutto (115), Chance Turney (108) and Roger Whipple (116).

Coach Kodi Crane said Friday he was satisfied with the teams' finishes.

"I'll be taking those two — the Hodes — to Portales on Monday for a qualifiers' meet," he said.

"Ryan is going to need to

Lazbuddie kindergarten enrollment set

Lazbuddie Independent School District will hold registration for kindergarten and pre-kindergarten students from 9 a.m. to 11 a.m. April 14 in the school library.

Any child who will be 4 years old or older on Sept. 1 is eligible to enroll. Parents are asked to bring a birth certificate, Social Security card and a copy of immunization records for each child to be enrolled.

Prospective students will take a short bus trip and be fed a snack before the morning ends.

More information is available by calling the school at 965-2153.

Mr. Wizard to visit DeShazo

The mysteries of science will be explored at 2:20 p.m. April 14 at DeShazo Elementary School as "Mr. Wizard's Supermarket Science" visits the school.

The Mr. Wizard assembly programs are designed to "demonstrate the science of everyday living using interactive teaching methods," according to a press release.

At DeShazo, student helpers from the audience will use common items found on most supermarket shelves to explain science's role in daily life.

Heart association fund-raiser set

The Bailey County Division of the American Heart Association has scheduled its Clay Bird Shoot 2000 for 1 p.m. to 7 p.m. April 29 seven miles south of Muleshoe on the west side of Texas 214.

Games offered will include Annie Oakley, Monkey Shoot, Buddy Shoot, Quail Walk, Follow Me and a kids' division and non-winners shoot.

Prizes will be awarded for top individual, top team and the top in the kids' division.

Sandwiches, chips and drinks can be purchased at the site.

More information is available by calling Joyce McGehee at 965-2950, Linda Tucker at 272-5118 or Anita Mitchell at 272-5630.

The deadline for items to appear in Around Muleshoe is 5 p.m. Monday for Thursday's edition and 5 p.m. Thursday for Sunday's edition. Items may be brought to 304 W. Second, mailed to P.O. Box 449, called in to 272-4536 or faxed to 272-3567.

play real good, and if he does, he has a shot at getting out (and going to the state tournament)," Crane added.

Softball T-Shirts

No Set-Up Fee — No Screen Fee — Priced Per Shirt

TEAM SHIRTS		TOURNAMENT SHIRTS	
White \$9	Color \$10	White \$7	Color \$8
Front-One color print Back-Sponsor & number		1st, 2nd & 3rd Place 45 shirts total order	

Williams Athletics 322 Main Street 272-3113

LOANS

\$100 TO \$467

CREDIT STARTER LOANS
LOANS WHILE YOU WAIT
PHONE APPLICATIONS ACCEPTED

CONTINENTAL CREDIT

¡Se Habla Espanol! 206 S. Main Street
Mon.-Thurs. 8:30 a.m. to 5:30 p.m.
Fri.-8:30 a.m. to 6 p.m. Muleshoe, Texas 272-3673

Bailey County Journal USPS 040-200

Established March 31, 1963. Published by Triple S Publishing, Inc. Every Sunday at 304 W. Second, Box 449, Muleshoe, TX 79347.
Second Class Postage paid at Muleshoe, TX.
POSTMASTER: Send address changes to the Bailey County Journal, P.O. Box 449, Muleshoe, TX 79347.
We are qualified members of:
Panhandle Press Association, National Newspaper Association, West Texas Press Association and Texas Press Association

WEST TEXAS PRESS ASSOCIATION MEMBER 2000

PPA Panhandle Press Association

TA

MEMBER 2000

TEXAS PRESS ASSOCIATION

Scot Stinnett, Publisher
Lisa Stinnett, Vice-President/Comptroller
Ron Smith, Editor
Beatrice Morin, Classifieds
Leah Bell, Advertising

© 1990

SUBSCRIPTIONS: Muleshoe Journal and Bailey County Journal
By Carrier Yearly - \$22.00
Bailey County — by mail - \$24.00
Elsewhere - \$26.00
Advertising Rate Cards on Application

Advertisers should check their ad the first day of insertion. The Journals will not be liable for failure to publish an ad or for a typographical error or errors in publications except to the extent of the cost of the ad for the first day of insertion. Adjustment for errors will be limited to the cost of that portion of the ad where the error occurred.

TAXES

from page 1

The form must be sent to the IRS Center where the return is to be filed.

If, for some reason, the extended deadline of Aug. 15 for cannot be met, the taxpayer can request an additional extension.

Unlike the request for the initial extension, though, this request must include a good reason for an extension.

The reason must be stated in a letter to the IRS or in Form 2688. CPAs point out that taxpayers must file Form 4868 before either filing Form 2688 or writing a letter seeking more time, except in cases of undue hardship.

An important fact to remember when filing for an extension is that taxes still must be paid by the original April 17 deadline. If they are not paid by this deadline, the taxpayer will owe interest on the unpaid tax

and may be charged penalties.

The IRS charges a late-payment penalty of .5 percent per month or part of a month on any tax not paid by the regular due date.

Anyone who cannot afford to pay the taxes due by April 17 you request a reasonable extension of time to pay the tax by submitting Form 1127 to the IRS along with documentation that demonstrates why the tax liability cannot be met on time.

The taxpayer must show a lack of cash, assets or the financial ability to get a loan to pay the taxes.

If one of the taxpayer's assets is a home, there must be evidence to show that the sale of the house would be at a sacrifice price and cause a financial hardship.

Even if the taxes cannot be paid, do not delay filing the return. A late-filing penalty

is usually charged if your return is filed after the due date. It is usually 5 percent of the tax not paid by the regular due date for each month or part of a month that the return is late.

The is late. The penalty for filing late is 10 times as great as the penalty for paying late.

TENNIS

from page 1

Megan Barrett and Laura Wood took second in junior varsity girls' doubles.

The boys' doubles team (Vaughn and Posadas) and Bruns will play in the regional tournament April 26-27 in Odessa.

"I was quite pleased overall," coach Shana Simms said Friday.

"I have a real strong boys' team. I was really pleased with the girls, how well they finished, and I was real happy with my JV kids," she said.

Big. Bigger. Biggest.

Introducing three new rate plans:

Digital 300
300 minutes only \$34.95/month.

Digital 600
600 minutes only \$64.95/month.

Digital Area 1000
1000 minutes only \$89.95/month.

It doesn't get any better than this.

Plateau Wireless. People you know, communications you trust.

Call toll-free: 1-877-PLATEAU (752-8328)



<p>For those or other great offers, call or visit:</p> <p>New Mexico CLOVIS Price Electronics 219 Cañon (505) 774-2626</p> <p>PLATEAU Telecommunications 600 Main (505) 369-1234</p>	<p>TEXAS ALPINE Mountain True Value Hardware 301 N. 5th (817) 837-2061</p> <p>Arling Auto Rental 504 E. Holland Ave. (817) 837-3462</p> <p>BIG LAKE Fisher Lease Service 200 Garden City Hwy (915) 884-2454</p>	<p>BOVINA Kaver's Auto 115 Gardner (806) 238-1899</p> <p>BROWNFIELD Collector Plus 405 Lubbock Rd. (806) 837-8232</p> <p>Houston Auto 225 S. 5th (806) 637-4551</p> <p>DELL CITY Deaton, Inc. 610 S. Main (817) 964-2432</p> <p>JRM Cellular 405 S. 1st St. (817) 964-2820</p> <p>DAMWITT D&M/Alan Enterprises 7M 1085 (806) 547-5103</p>	<p>EARTH Earth Remko 204 W. Main (806) 257-2291</p> <p>FARWELL EMW/Whelan 300 Ave. A (806) 481-3800</p> <p>FRIONA RT Services 1010 Columbus (806) 250-5535</p> <p>Frisco Frisco Wholesale Growers 103 E. 5th St. (806) 250-3211</p> <p>FLY BROCKTON Plateau Telecommunications 3302 N. Pecos (915) 945-1070</p>	<p>GRANDFALLS Price Electronics 1819 N. University (806) 934-8881</p> <p>HART Tale Auto Parts Hwy 194 & Hwy 145 (806) 935-2541</p> <p>HEREFORD Doug Baker E. Hwy 205 (806) 364-7311</p> <p>KERRITT Kerritt Electronics 511 N. Pecos (915) 586-2345</p> <p>LEVELLAND Commercial Radio 1815 Tavel Ave. (806) 638-1430</p>	<p>Lorenar Communications 219 Cañon (806) 934-8881</p> <p>BAE Radio Shack 712 Austin (806) 894-8053</p> <p>Gary Pyle 502 E. Adams (806) 934-8072</p> <p>LITTLEFIELD Lerry's Radio Shack 601 Hill Ave. (806) 385-3422</p> <p>Richardson Enterprises 147 E. Pecos (806) 385-7838</p> <p>LUBBOCK Commercial Radio 1815 Tavel Ave. (806) 272-5533</p>	<p>Wilton Appliances 117 Main St. (806) 272-5532</p> <p>ODessa John Henderson 225 Ave. D (815) 382-3503</p> <p>PEORIS Radio Shack 1225 S. Eddy (915) 447-8184</p> <p>PLAINS Fisher Depot 900 Cowley Way (806) 456-7112</p> <p>MORTON Farm Equipment Co. Lovington Hwy. (806) 292-5517</p> <p>MULESHOE Frasco 300 Landa (806) 272-5533</p>	<p>Carwright Cellular 2215 W. 9th St. (806) 236-6368</p> <p>SANDERSON Dudley Motors 214 Ave. (915) 345-2503</p> <p>SAN ANGELO Western Communications 2902 Rockwell Rd. (915) 949-3000</p> <p>SONORA Radio Shack 107 Main (915) 987-8592</p> <p>VAN HORN Van Horn Office Supply 100 Broadway (915) 283-2570</p>
---	---	---	--	--	---	---	---

Lazbuddie students win district UIL in recent competition

SPECIAL TO THE JOURNAL

Lazbuddie students dominated all levels of University Interscholastic League events at the recent district competition.

Elementary, junior high and high school students competed against entrants from six other schools.

Lazbuddie students and their winnings include:

ELEMENTARY

- Dylan Haney — sixth place in second-grade storytelling;

- Kyler Steinbock — second in K-2 oral reading;

- Darin Ivy — fifth in K-2 oral reading;

- Kirby Kimbrough — second in sixth-grade oral reading; second in sixth-grade calculator applications; second in sixth-grade number sense;

- Kyra Kimbrough — sixth in fifth-grade dictionary skills; second in fifth-grade creative writing;

- Roper Smith — fifth in sixth-grade oral reading; fourth in sixth-grade listening skills; third in sixth-grade dictionary skills;

- Leslee Martin — sixth in sixth-grade oral reading;

- Trevor Coker — third in third-grade storytelling;

- Ryan Bonnye — third in third-grade oral reading;

- Crescent Crawford — third in fourth-grade spelling;

- Regina Mata — first in fourth-grade calculator applications;

- Brianna Sánchez — sixth in fourth-grade calculator applications; and

- Jason Davis — second in fourth-grade number sense.

JUNIOR HIGH

- Shawndee Nichols — first in eighth-grade oral reading; second in eighth-grade mathematics; first in eighth-grade number sense; second in eighth-grade listening skills;

- Casey Divin — fifth in seventh-grade modern oratory; sixth in seventh-grade number sense; third in seventh-grade listening skills; second in seventh-grade life science; second in seventh-grade ready writing;

- Robby Martin — first in eighth-grade impromptu speaking; sixth in eighth-grade modern oratory; fourth in eighth-grade spelling; fourth in eighth-grade number sense; third in eighth-grade listening skills; sixth in eighth-grade earth science;

- Amanda Martínez — fifth in eighth-grade modern oratory;

- Kelli Harris — fifth in eighth-grade dictionary skills;
- Kayla Parham — fifth in seventh-grade maps, graphs and charts;

- Mandy Haney — fifth in seventh-grade spelling;

- Chris DeLeón — first in seventh-grade calculator applications; sixth in seventh-grade listening skills

- Tanner Gartin — third in seventh-grade calculator applications;

- Teams — first in seventh-grade picture memory; third in sixth-grade music memory;

- Cassie Steinbock — fourth in third-grade oral reading;

- Montana Steinbock — tie for first in fifth-grade oral



Lazbuddie High School participants in UIL events at the district level include (back row, from left) Jake Loudder, Lars Angantyr, Jason Jesko, Jeffrey Phillips, Bobby Martha and Garrett Magby; (middle row, from left) Fabian Guzmán, Lucas DeLeón, Moi García, Michael Martínez, Brady Mimms and Jay Seaton; and (front row, from left) Andy Martin, Julio Aguilar, Shannon Redwine, Tobin Redwine, Colt Richardson and Andrew Martínez.

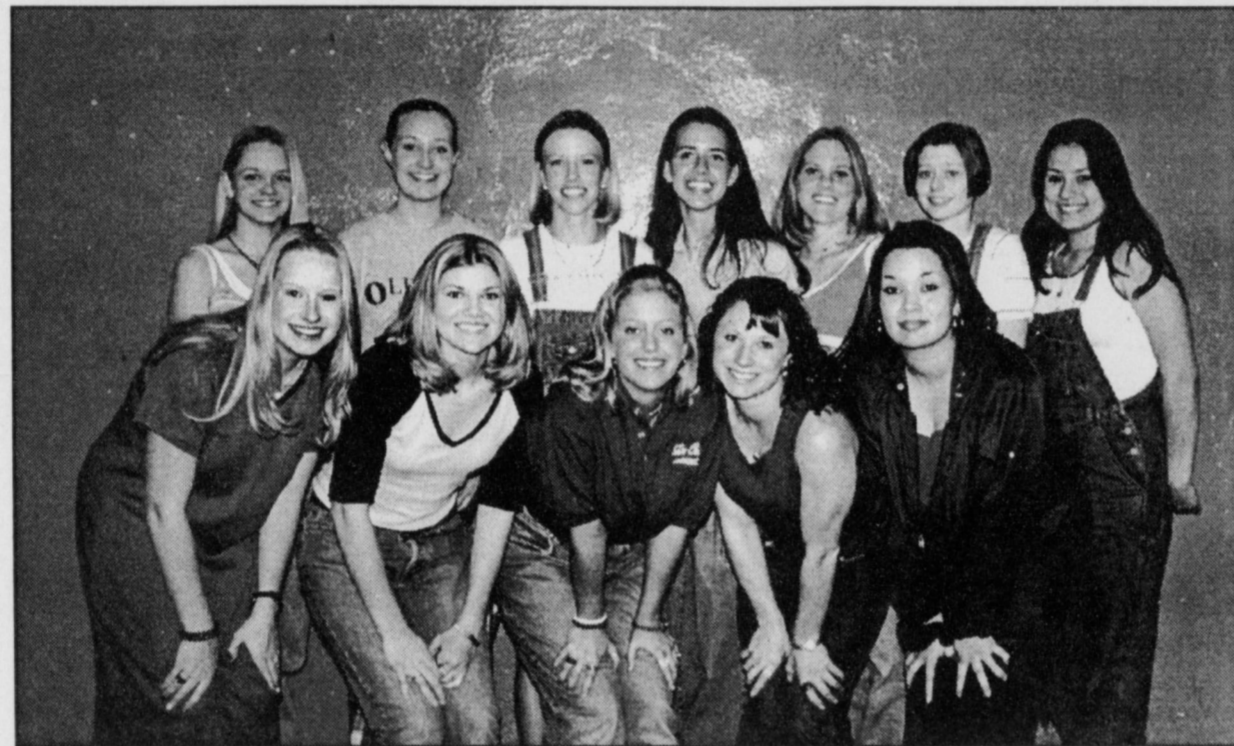

Lazbuddie High School participants in UIL events at the district level include (back row, from left) Jodie Coker, Kelsey Jones, Savannah Black, Scottie Brown, Leah Turner, Candice Randolph and Veronica Mata; and (front row, from left) Kati Mimms, Kendra Gallman, Amy Angeley, Kayla Kimbrough and Zulema Márquez-Reyes.

reading; third in fifth-grade maps, graphs and charts; first in fifth-grade calculator applications;

- Amberlee Steinbock — tie for first in fifth-grade oral reading; second in fifth-grade calculator applications; third in fifth-grade dictionary skills;

- Castle Crawford (fifth grade) — fourth in maps, graphs and charts; first in spelling; third in calculator applications; third in number sense; fifth in listening skills;

- Jacob Schacher (third grade) — fourth in spelling;

- David Campos (sixth grade) — sixth in listening skills;

- Ryan Mason (third grade) — fifth in spelling;

- Brock Steinbock — sixth in third-grade spelling;

- Brittney Schacher (fourth grade) — first in spelling; fourth in number sense;

- Addie Treider (fifth grade) — second in spelling; second in number sense;

- Rowdy Smith (fourth grade) — third in calculator applications;

- Chelsee Nichols (fourth grade) — first in number sense;

- Peter Loewen (sixth grade) — fourth in number sense;

- Brett Mimms (seventh grade) — sixth in impromptu speaking; second in number sense; sixth in creative writing;

- Katy Loudder (eighth grade) — fifth in ready writing;

- Taryn Burnett (seventh grade) — second in oral reading; third in dictionary skills; first in ready writing;

- Garrett Scisson (seventh grade) — fifth in life science;

- Sterling Via (eighth grade) — second in impromptu

speaking; second in modern oratory; fifth in maps, graphs and charts; second in dictionary skills;

- Raul Mata (eighth grade) — first in earth science;

- Kaylee Burnett (seventh grade) — first in maps, charts and graphs; sixth in spelling; first in life science;

- Bethenie Sánchez (eighth grade) — fourth in maps, graphs and charts; second in calculator applications;

- Nicole Lewandowski (eighth grade) — third in spelling; third in calculator applications; third in mathematics; fifth in number sense; and

- Teams — first in third-grade music memory; first in fourth-grade music memory;

first in fifth-grade music memory;

HIGH SCHOOL

- Accounting (first-place team) first, Leah Turner; second, Veronica Mata; third, Bobby Martha; fourth, Savannah Black;

- Current issues and events — fourth, Colt Richardson;

- Literary criticism (first-place team) — second, Tobin Redwine; third, Jodie Coker; fourth, Crystal Scott;

- Number sense — second, Kati Mimms;

- Science — third, Jeffrey Phillips;

- Informative speaking — fourth, Jake Loudder;

- Poetry interpretation — second, Kayla Kimbrough;

- sixth, Michael Martínez;

- Feature writing — first, Savannah Black;
- Computer applications — first, Amy Angeley; second, Scottie Brown;
- Computer science (first-place team) — first, Kati Mimms; second, Leah Turner; third, Jay Seaton; fourth, Jeffrey Phillips;
- Ready writing — first, Jodie Coker;
- Science top scorers — second, Jason Jesko (chemistry);
- Persuasive speaking — fifth, Fabián Guzmán;
- Prose interpretation — second, Jason Jesko; and
- Headline writing — second, Candice Randolph.



CRP GRASSES

Specializing in Native Grass Seed since 1951!

- Buffalograss
- Sideoats
- Bluestems
- Switchgrass

and many others!

We produce our own seed and pay most freight. Straight from our farm to you!

1-800-262-9892
806-272-5506
BAMERT SEED CO.
Muleshoe, Texas
Email — natives@bamertseed.com
Web — www.bamertseed.com

It's Time To Play...
Who Wants To Be Treated Like A Millionaire?
Hosted by Mike Hanna

Muleshoe Motor Co. Service Department does which of these as a courtesy service for its customers?

- A. Free local pick up and delivery.
- B. Free loaner car on Ford and Lincoln products.
- C. Free coffee & friendly conversation.
- D. Service at your convenience.
- E. All of the above.

FINAL ANSWER... All Of The Above.

MULESHOE MOTOR CO. FORD MERCURY

1225 W. American Blvd. in Muleshoe
272-4251 or 1-800-432-7617
website: muleshoemotor.com

No Games. We Want Your Business.

Muleshoe Sod Farms

Roger & Regena Clarkson, owners
Licensed Irrigator #3617
P.O. Box 284, Muleshoe, TX 79347
FAX (806) 965-2662 msfarm@fivearea.com

(806) 965-2310
15 wonderful years in business!
FREE ESTIMATES

- LAWN MAINTENANCE
- LAWN SPRINKLERS
- LANDSCAPING
- FARM DRIP IRRIGATION

Dealers for:
RAIN BIRD Hunter
NETAFIM USA Irritrol

BAILEY COUNTY DEVOTIONAL PAGE

MULESHOE MOTOR CO.

 1225 W. American Blvd. 272-4251

WES-TEX FEED YARDS, INC.
 Custom Cattle Feeding
 272-7555 Muleshoe, TX

IRRIGATION PUMPS & POWER
ZIMMATIC CENTER-PIVOTS
 W. Hwy. 84 272-4483

MV ALLEY INC.

 West Hiway 84 272-4266 Muleshoe

AGRO DISTRIBUTION
 Hwy. 84 • 272-4203
 Muleshoe, Texas Bruce Bruns - Mgr.

Tino's SERVING BUFFET
 OPEN 7 DAYS Hours: 11 am-2 pm Tues. & Sun.
 272-7528 5 pm-8:30 pm Close at 2 pm

WEST CAMP GIN, INC.
 Better Ginning & Courteous Service
 James & Phyllis Rt. 2 Box 1000 • 925-6681
 Shepard Muleshoe, TX

Leal's 107 E. Ash
 Muleshoe, TX
 Tortilla Factory, Inc. 272-5772

BRUCE, INC. TAOL-B003350C, LP08639
 HEATING & AIR CONDITIONING
 Hwy. 214 North Muleshoe 272-5114

Henry Insurance Agency, Inc.
 "Serving You Since 1964"
 111 West Avenue B 272-4581
 Muleshoe, TX

minsa corporation
 P.O. Box 484 272-5545
 Muleshoe, TX
 FAX (806) 272-5135 (800) 852-8291

SAIN IRRIGATION & MACHINES
 Complete Pump Service
 W. American Blvd. 272-4397
 Walt Sain Muleshoe, TX 272-4148

AG AVIATION
 2 1/2 miles North on HWY 214
 272-3066 FAX 272-3534
 P.O. Box 68 • Muleshoe, TX

BAILEY COUNTY ELECTRIC COOPERATIVE ASSN.
 Muleshoe — 272-4504 Morton — 266-8600

MULESHOE PEA & BEAN, INC.
 RR 2 Box 297 272-5589
 Muleshoe, TX

PARMER Co. COTTON GROWERS Co-OP GIN
 825-3701
 RON RILEY-GENERAL MGR. FARWELL, TX

Antiques & Fine Things of Muleshoe
 2104 W. American Blvd. • 272-4217

AZTECA MILLING L.P. 1/4 Mile East On Hwy. 84
 272-6701 Muleshoe, TX FAX 272-6703

"Do All" Family Enterprises
 302 W. 7th (N. Entrance) • 272-4725
 Muleshoe, Texas
 Gift Wrapping Shipping Via UPS Party Planning Catering & Floral Design Minor Home Repair & Remodeling

NEEDMORE Co-OP GIN COMPANY
 946-3361 • Sudan, TX

Facts About The **BIBLE** *BY JOHN LEHTI*

PLAGUES OF THE BIBLE
 THE FIRST PLAGUE MENTIONED IN THE BIBLE WAS THAT SENT ON THE PHARAOH OF ABRAHAM'S TIME. IT WAS FOR THE PROTECTION OF SARAH, THE WIFE OF ABRAHAM, (GEN. 12:17) THAT THE EGYPTIAN KING DID NOT MAKE HER HIS WIFE. THE NEXT PLAGUES WERE THE TEN INFLICTED ON THE EGYPTIANS IN MOSES' TIME! THESE WERE INFLICTED TO PERSUADE THE PHARAOH TO LET MOSES AND THE ISRAELITES GO OUT OF EGYPT (EX. 7:14-35) FIRST THE RIVER TURNED TO BLOOD, THEN EGYPT WAS OVERRUN WITH FROGS, THEN THE SPREAD OF PESTILENCES LIKE SAND FLIES, OR FLEAS PRODUCED FROM DUST, THEN SWARMS OF FLIES, THEN BOILS AND SORES ON MAN AND BEAST! THE SEVENTH WAS A DESTRUCTIVE HAILSTORM AND A FLOOD BY THE RIVER NILE! OF COURSE, IT WOUND UP WITH THE DEATH OF ALL FIRST BORN SONS BEFORE PHARAOH WOULD GIVE HIS CONSENT! THERE WERE MORE PLAGUES THROUGHOUT THE HISTORY OF THE ISRAELITES BUT NONE SO SPECTACULAR AS THE "TEN PLAGUES OF EGYPT"—ALTHOUGH THE PLAGUE VISITED ON THE ISRAELITES, (II SAM. 24) BECAUSE KING DAVID NUMBERED THE PEOPLE AGAINST GOD'S WISHES, WAS SPECTACULAR ENOUGH SO THAT 70,000 PEOPLE DIED!

SAVE THIS FOR YOUR SUNDAY SCHOOL SCRAPBOOK

This devotional & directory is made possible by these businesses who encourage all of us to attend worship services.

ASSEMBLY OF GOD
 FIRST ASSEMBLY OF GOD
 521 South First Street • 272-3017
 Jack Stone, Min. • 272-3984
 S.S. 9:45 am, W.S. 11 am & 6:30 pm, Wed. 7:30 pm
EL BUEN PASTOR
 415 E. Ave. F • Pastor Felix Cadena
 S.S. 9:45 am, W.S. 11 am & 6 pm; Wed. 7 pm

BAPTIST
CALVARY BAPTIST
 1733 W. Ave. C. Rev. Jeff Coffman
CIRCLE BACK BAPTIST
 Intersection FM 3397 & FM 298
 Jessie Shaver, Min • 946-3676
FIRST BAPTIST
 220 West Ave. E., Stacey Conner, Min.
FIRST BAPTIST
 Lazbuddie • 965-2126
PRIMERA IGLESIA BAUTISTA
 223 E. Ave. E., Rev. Greg Guzman
PRIMITIVE BAPTIST
 621 South First, Elder Cleveland Bass, Min.
PROGRESS BAPTIST
 Progress, TX
PROGRESS SECOND BAPTIST
 Arthur Hays, Min.
 1st & 3rd Sundays
RICHLAND HILLS BAPTIST
 17th & West Ave. D, Randy Tucker, Pastor
ST. MATTHEWS BAPTIST
 Corner of W. Boston & W. Birch
 Floyd R. Monroe, Min.
THREE WAY BAPTIST
 927-5467
TRINITY BAPTIST
 314 E. Ave. B, Robert Brown, Min.

CATHOLIC
IMMACULATE CONCEPTION CATHOLIC CHURCH
 805 E. Hickory, Joseph Augustine, Min.

CHARISMATIC EPISCOPAL
ST. CLEMENTS
 1536 W. American Blvd. • 272-5954
 Father Sergio Leal
 Sun. W.S. 10:30 am

CHRISTIAN
TRINITY CHRISTIAN CENTER
 1723 W. American Blvd. • 272-3877
 Reydon Stanford, Min.

Now unto him that is able to do exceeding abundantly above all that we ask or think, according to the power that worketh in us
 -Ephesians 3:20

Shipman's Body Shop
 Auto Painting • Wrecker Service • Free Estimates
 Tractor Glass & Windshields
 410 N. 1st Muleshoe, TX
 272-4408 FAX 272-3366

JAMES CRANE TIRE CO., INC.
 107 Main 272-4594
 Muleshoe, TX
 Mike Hahn

CHURCH OF CHRIST
LARIAT CHURCH OF CHRIST
 Sam Billingsley, Min.
 S.S. 10 a.m.; W.S. 11 a.m. & 6 p.m., Wed. 7 p.m.
LAZBUDDIE CHURCH OF CHRIST
 Nathan Crawford, Min.
 S.S. 9:30 am; W.S. 10:20 am & 5 pm; Wed. 7 pm
MULESHOE CHURCH OF CHRIST
 22nd & W. American Blvd.
 Harry Riggs, Min.
 Albert Garcia, Min. (Spanish service)
 S.S. 9:30 am; W.S. 10:20 am & 6 pm; Wed. 7:30 pm
16th & AVE. D CHURCH OF CHRIST
 Curtis Shelburne, Min. • 272-4619
 S.S. 10:30 am & 1:30 pm; Wed. 7:00 pm

LUTHERAN
ST. JOHN LUTHERAN
 Lariat, TX-David Simm, Min.
 S.S. 10:30 am; W.S. 9:30 am

METHODIST
FIRST UNITED METHODIST
HISPANIC MINISTRIES
 E. 5th and E. Ave. D
 Pastor Benito Cavazos
FIRST UNITED METHODIST
 507 W. 2nd St.
 Pastor Brad Reeves
LAZBUDDIE METHODIST
 965-2121
EL DEVINO SALVADOR
 814 W. Ave. C, Muleshoe, TX
 Guadalupe Ballinas, Min.

NAZARENE
NEW VISION CHURCH OF THE NAZARENE
 814 W. Ave. C • 272-3622
 Hugh Hayes, Interim-S.S. 10 & 11 am;
 W.S. 7 pm

PENTECOSTAL
UNITED PENTECOSTAL LIGHTHOUSE
 207 East Ave. G • 1-800-454-6051
 Pastor McKibben, S.S. 10 am
 Thursday, Bible Study 7 pm

INTER DENOMINATIONAL
NEW COVENANT
 Plainview Hwy.
 Steve Claybrook, Pastor
 W.S. 10 am; Wed. 7 pm

United Supermarkets
 Muleshoe Feed Barn
 311 W. American Blvd. Muleshoe, TX
 272-5626

BOVINA FEEDERS, INC.
 Custom Cattle Feeders
 Route 1 • Farwell, TX
 (806) 825-2103 or 825-2113

THE TRINITY COMPANY
 MULESHOE, TEXAS

CENTRAL COMPRESS & WAREHOUSE
 SUDAN, TEXAS

Boehning Dairy
 965-2708
 Brian Boehning Earth, Texas

MOHAWK AUTO PARTS
 1701 W. American Blvd. 272-4425 Muleshoe, TX

TEXAS FARM BUREAU INSURANCE CO.
 1612 W. American Blvd. • 272-4567 • Muleshoe

Decorators Floral & Gifts
 616 South First 272-4340
 Muleshoe, TX

WINKLES TRUCKS, INC.
 Box 757 (806) 247-2724
 Friona, TX

Two locations to serve you
 1900 W. American Blvd. 272-5337
 107 E. American Blvd. 272-3978
 Muleshoe, TX

1ST BANK MEMBER FDIC
 202 South First 272-4515

I can do all things through Christ which strengtheneth me.
 -Philippians 4:13

And God is able to make all grace abound toward you; that ye, always having all sufficiency in all things, may abound to every good work.
 -2 Corinthians 9:8

1315 W. American Blvd. 272-3333
 Muleshoe, TX

"THE FIVE AREA TELEPHONE COOPERATIVE ORGANIZATION"
 West Plains Telecommunications Co.
 Five Area Systems, Inc., Plateau Cellular Network
 Five Area Long Distance - Five Area Internet
 302 Uvalde Muleshoe, USA (806) 272-5533

WESTERN DRUG
 1411 W. American Blvd. 272-3106 Muleshoe

FIRST TEXAS FLBA MULESHOE
 "Serving Parmer & Bailey Counties"
 272-3010 • Fax 272-5388
 316 Main • P.O. Box 424 • Muleshoe, TX

MAPLE COOP GIN
 927-5501
 Maple, Texas

MULESHOE LIVESTOCK AUCTION
 Muleshoe, TX • Sale Every Saturday
 Clayton, C.L. & Thurman Myers • 272-4201

FARMERS CO-OP ASS'N
 of ENOCHS
 "Your Farmers Owned Gin"
 Chemicals • Seed • Fuel & Oil • Fertilizer
 806-927-5511 Wade Baker, Mgr.

FACO FEED YARD, INC.
 Commercial Cattle Feeders
 P.O. Box 956 265-3281
 Friona, TX
 Feller Hughs-Mgr.

Lowe's MARKETPLACE
 401 W. American Blvd. • Muleshoe • 272-4585

Calving during storm leaves heifer seaworthy

"Doc, I've got a calvy heifer in need of your veterinary expertise."

Roger looked out the exam room window at the dark clouds on that chilly Kansas afternoon.

"Can't you bring her into the clinic, Charlie?" he asked over the phone.

"Sorry, Doc, she's down in the creek."

As Roger pulled onto the farm, sporadic raindrops were plopping on the windshield. Charlie met him with a tractor; they loaded three buckets full of veterinary paraphernalia and started slipping their way across the quarter-section to the cow.

It was sprinkling when they

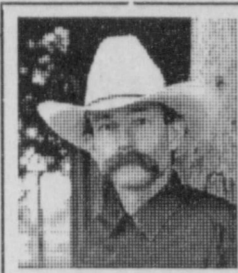

BAXTER BLACK

ON THE EDGE OF COMMON SENSE

finally reached the heifer. She lay like a beached porpoise beside the shallow creek that bisected the property diagonally.

They tugged and grunted her away from the water's edge so Doc could get a feel. A quick examination revealed two front paws the size of Dumbo's Conclusion: C-Section City.

Doc noticed as they rolled her left flank skyward that the

creek was now lapping at her hull. They moved her again, further from the creek, and positioned her. He did a quick prep, spread a drape and gloved up.

As he poised the blade, the sky opened up and rain began to pour. It didn't take long for him to reach the calf, but there was considerable concern about water entering the incision. It was comparable to a prairie

dog trying to dig a hole at the foot of Hoover Dam.

In the meantime, the creek had risen to the portholes. Charlie was gathering driftwood to prop the heifer's head up out of the water, and Doc was sewing like Betsy Ross on No-Doze! By the time he had closed the uterus and peritoneal inner layer, water was running over the tops of his 5-buckle overshoes.

Charlie had set the shivering newborn under the tractor and was now holding the heifer's head out of the water as Doc began closing the hide. Then it really began to rain on our shipwrecked cowboys. "One more!" said Doc as he swooped

the last suture.

"Good," said Charlie, "I hope it's watertight."

Doc pulled, tied and snipped. "Voilà," he exclaimed and stood up.

The heifer rose from the dry dock herself, wheeled in the current and with nary a thanks or a bon voyage, floated off downstream.

CASKETS AND MONUMENTS
 "SAVE HUNDREDS OF DOLLARS!"
 FREE DELIVERY to your funeral home of choice within 100 miles of Hereford.
 337 N. MILES HEREFORD, TX
363-2700

OBITUARIES

HUGH YOUNG

Services were held Friday at First United Methodist Church for Hugh Earl Young, 54, of Muleshoe. The Rev. Brad Reeves officiated. Burial was in Bailey County Cemetery.

Ellis Funeral Homes handled arrangements.

Mr. Young was born Dec. 18, 1945, in Lubbock. He died Tuesday at Muleshoe Area Medical Center.



Young

He was a U.S. Army veteran of the Vietnam War and was a past commander and quartermaster for the Muleshoe and area Veterans of Foreign Wars.

He also was a 32nd-degree Mason and a member of the Muleshoe Masonic Lodge and First United Methodist Church.

He was subsidiary manager of Plateau Cellular and Five Are Telephone Systems and had served on the board and various committees of the Texas Telephone Association, the Texas State Wide Telephone Association and the National Telephone Association.

He was a past president of the American Heart Association, the Muleshoe Jaycees, the local Kiwanis, Muleshoe Chamber of Commerce and Muleplex Productions.

He married Patricia Purcell on March 24, 1967, in Wolfforth and moved from there to Muleshoe the same year.

Mr. Young is survived by his wife; a son, Tadd Young of Muleshoe; a daughter, Tisha Hughes of Muleshoe; his father, Melvin L. Young of Gretna, La.; and a sister, Linda Jackson of Gretna.

He was preceded in death by a brother, Joe Young, in 1990.

The family suggests memorials to the American Cancer Society (3411 73rd St., Lubbock 79430) or the First United Methodist Church (507 W. Second, Muleshoe 79347).

HAZEL RIDDLE

Services were held Friday at First Baptist Church for Hazel Reeder Riddle, 89, of Muleshoe. The Rev. Harl Hargett and Dr. Stacy Conner officiated. Burial was in Sudan Cemetery.

Ellis Funeral Homes handled arrangements.

Mrs. Riddle was born Sept. 10, 1910, in Stephens County, Okla. She died Tuesday at Muleshoe Area Medical Cen-

ter.

She married Harl Reeder on Dec. 23, 1926, in Duncan, Okla. He died July 13, 1956. She married Cliff Riddle on Dec. 24, 1974, in Lipan, Texas, and he died in 1975.

She had lived in Muleshoe since 1926, when she moved here from Stephens County, Okla. She was a homemaker and a member of First Baptist Church, where she worked in the nursery for 27 years.

She is survived by a son, E.L. Reeder of Brownwood; two daughters, Mary Jo Burge of Muleshoe and Dorothy Bowlers of Mount Pleasant, Texas; a sister, Dorothy Ward of Evans, W. Va.; 20 grandchildren; and 42 great-grandchildren.

HUGH NORRIS

Services were held Friday at LaGrone Funeral Chapel in Roswell, N.M., for Hugh "Hughboy" Norris, 74, of Roswell. The Rev. Marc Tinstman officiated. Burial was at South Park Cemetery in Roswell.

Mr. Norris was born March 16, 1926, in Palmyra, Tenn. He died Tuesday at home.

He married Georgia Roebuck on April 8, 1950, in Carlsbad, N.M., and they moved to Roswell that year.

He was a member of Roswell Lodge No. 18 AF&AM, the National Rifle Association and the First Christian Church of Roswell.

He had retired from both the U.S. Air Force and the U.S. Postal Service.

He is survived by two sisters-in-law, Emilie Marion Norris of Westland, Mich., and Jean Norris of Detroit.

He was preceded in death by three brothers, Henry Clay Norris, Robert W. Norris and Albert Lafayette Norris Jr.

Pallbearers were Dick Goodwin, Bill Hughes, Clay Masters, Charlie Wickersham, Johnny Young and Doug Sawyer. Music was provided by the First Christian Praise Team.

The family suggests memorials to the Masonic Heritage Trust (P.O. Box 1512, Roswell 88202) or the Roswell Humane Society.

FRED LUNSFORD

Graveside services were held Saturday at Texico Cemetery for Fred Elmo Lunsford, 76, of Farwell.

Ellis Funeral Homes handled arrangements.

Mr. Lunsford was born Nov. 8, 1923, in Farwell. He died Wednesday at Prairie House Living Center in Plainview.

He had lived in Muleshoe in

1938, moving here from Farwell. He was a farmer and a member of the Farwell Church of Christ.

Mr. Lunsford is survived by a sister, Jenean Gable of Muleshoe; a sister-in-law, Beverly Lunsford of Farwell; and several aunts, nieces and nephews.

He was preceded in death by two brothers, Levelle Lunsford on May 17, 1928, and Buster Lunsford on Nov. 18, 1989; and a sister, Captola Crume, on April 25, 1996.

HELENE TEAGUE

Services will be at 10 a.m. Monday at Nelson Chapel in Green Forest, Ark., for former Bailey County resident Helene Viola Head Teague, 89, of Green Forest. The Rev. Kenneth Asbury will officiate. Burial will be in the Farewell Cemetery.

Nelson Funeral Service is handling arrangements.

Mrs. Teague was born Sept. 29, 1910, at Dunn, Texas. She died Thursday at home.

She married Virgil A. Teague on March 20, 1938, near Muleshoe. She was a homemaker and a Methodist.

She is survived by three sons and daughters-in-law, Durwood and Wanda Teague of Marshfield, Mo., Dwayne L. and Faye Teague of Berryville, Ark., and Roy C. and Kathy Teague of Westphalia, Mo.; a daughter and son-in-law, Lajuana and Kenneth McIntyre of Lockwood, Mo.; a sister, Lena Campbell of Solvang, Calif.; one granddaughter; 12 grandsons; and seven great-grandchildren.

PEGGY VINEYARD

Services were held Saturday at Ellis Funeral Home in Muleshoe for Peggy Bryant Vineyard, 74, of Lubbock. The Rev. Beth Harrington officiated. Burial was in Muleshoe Memorial Park.

Mrs. Vineyard was born May 16, 1925, in Vanatta, Ohio. She married Russell Bryant on June 12, 1946, in

Grand Prairie, Texas, and Johnny Vineyard in 1986; he died in 1998.

She moved to Muleshoe in 1946 from Dallas and lived here until 1968. She moved to Lubbock last August from San Antonio.

She was a homemaker and a Baptist.

Mrs. Vineyard is survived by a son, Mike Bryant of Muleshoe; three daughters, Debbie Hurt of Lubbock, Diane Atkinson of Farwell and Kim Shelton of San Antonio; 12 grandchildren; and one great-grandchild.

The family suggests memorials to the South Plains Chapter of the Alzheimer's Association (3604 Fourth St. Room 3A 116, Lubbock 79430).

NEW LOOK - SAME GREAT TASTE!
CELEBRATION!
 Join us in celebrating Daily Food Specials & Prizes Monday April 10th thru **Saturday, April 15th**

- MONDAY** - Buy One Get One Corn Dogs & Burritos
- TUESDAY** - 99¢ Single Burgers
- WEDNESDAY** - Buy One Get One Extra Long Cone
- THURSDAY** - Buy One Get One Steak Sandwiches
- FRIDAY** - Buy One Get One Fish or Chicken Sandwiches
- SATURDAY** - ALL DAY HAPPY HOUR BUY ONE GET ONE DRINKS 89¢ Single Burgers, 49¢ Fries or Tots, \$1.49 Wacky-Pack Kid Meals

Special prices not valid in conjunction with any other discounts or offers.

REGISTER TO WIN THURSDAY - \$50 Gift Certificate
Joe's Boot Shop: FRIDAY - Mt. Bike: SATURDAY - BBQ Grill

1633 American Blvd. MULESHOE • 272-3998

Return entry to carhop. Winners will be notified by phone.

Name: _____
 Address: _____
 City: _____ ZIP: _____
 Phone: _____

SONIC
 America's Drive-In.

Letters to the Editor make a difference !

HURRY! APRIL 15TH is the LAST DAY to take advantage of...

5.9% APR Financing on all used cars and trucks during Bender's Anniversary Sale!!

and - if you're looking for GREAT GAS MILEAGE we have 20 different cars that get... **30-47** MPG Highway

47 MPG Chevy Metro	43 MPG Honda Civic HX	39 MPG Nissan Sentra	37 MPG Dodge Stratus	37 MPG Chevy Prizm	32 MPG Dodge Avenger
31 MPG Chrysler Sebring	31 MPG Honda Accord	30 MPG Olds Cutlass	30 MPG Chevy Camaro	30 MPG Nissan Altima	30 MPG Olds Alero
30 MPG Plymouth Breeze	30 MPG Chevy Monte Carlo	30 MPG Chrysler Concord	30 MPG Chevy Malibu	30 MPG Olds Intrigue	30 MPG Dodge Intrepid

\$100 Gasoline with each car or truck purchase! **\$3000 In Savings Bonds to be given away on April 15th!**

Get Low Monthly Payments & High Gas Mileage!!!

BENDER'S FAMILY OF DEALERSHIPS

CHRYSLER-PLYMOUTH-DODGE
 Chrysler Plymouth Dodge
 3400 MABRY DR.
 1-800-466-4513 • 762-4511

HONDA-NISSAN
 HONDA NISSAN
 3000 MABRY DR.
 1-888-968-3702 • 762-3701

CHEVROLET-OLDSMOBILE-CADILLAC
 CHEVROLET Oldsmobile Cadillac
 WE'LL BE THERE
 2500 MABRY DR.
 1-800-530-8842 • 763-4465

Look for our new **CHILDREN'S NOOK**

EASTER DRESSES
 Little Girl Sizes 2, 4 & 6

Antiques & Fine Things
 2104 W. American Blvd. • 272-4217

NURSING HOME NEWS

Thursday morning, David McIntire, Glenda Jennings and Zona Gatewood directed a memorial service for Dee Clements.

Friday afternoon the Joy Choir of First Baptist Church came to have a singing and music service for the residents. Refreshments of fresh fruit, punch and cookies were served to those who attended and to residents in their rooms.

Melvin and Wanda Griffin and Harold and Mary Jo Burge were at the center Saturday afternoon to direct the bingo games.

Every week members of the Muleshoe Church of Christ comes to direct a Communion service.

Buster Kittrell teaches the Sunday class.

Members of the First United Methodist Church also came Sunday to bring Communion and have a singing service.

Sunday afternoon church services were directed by members of Calvary Baptist Church.

Dan and Millie Throckmorton (the make-a-wish folks) came Friday delivering items that some of the residents had "wished for."

June Conway visited Grace Scarbrough on Tuesday afternoon, then baked and delivered a cake for the residents Friday.

The Truth Seekers Sunday School class of First Baptist Church gave a devotion to the

care center this week.

Rosie Martin is in the local hospital at this writing.

The care-center community extends sympathy to the families and friends of Leorene Williams and Hazel Riddle. Residents and staff will miss them.

Beverly Wagon, Claudine Embry, Ann Williams and Lanell Stancell came Tuesday afternoon to set and shampoo the ladies' hair.

Wednesday morning, Buster and Glenda Kittrell served coffee, juice and doughnuts to the residents at coffee time. Steve Claybrook, Loyce Killingsworth and Buster Kittrell directed the devotional/singspirational time. Jim Launch also participated in the singspirational.

Glenda Jennings entertained with music and songs Wednesday afternoon. Billy Bob the puppet also sang and entertained, along with Sunshine Geraldine.

The Muleshoe Church of Christ donated a wheelchair to the care center.

Doris Jackson of Hereford visited her mother, Minnie Underdown, this week. Jackson also makes cookies for the bingo group on Saturdays.

Betty Ramage delivered quarters Wednesday for the Saturday bingo party.

HERITAGE FOUNDATION NEWS

The Muleshoe Heritage Foundation board met recently at the depot with the following members present: Jim Allison, Carolyn Johnson, Wells Hall, Jack Hicks, Sharon Grant, Rita Hawkins, Dan Throckmorton, Magann Rennels, Walter Marie Boness, Kristy Price, Vivian White, Chuck Smith and Larry Nickels.

Allison, as president, conducted a business meeting that included discussion of the upkeep at the Heritage Center and items that have been offered to the center.

It was reported that repairs on the old John Deere tractor that was donated earlier have been almost completed. Nickels reported on one of the windmills at the center; he noted that repairs on it soon will be completed.

Vivian White reported that the last payment on the note at Muleshoe State Bank has been made. The note was made for repairs on the roof of the Heritage Thrift Shop and was paid off in record time.

Members decided to schedule a note-burning ceremony to celebrate this accomplishment. White also noted that the thrift shop, which pays most of the day-to-day expenses at the center, recently has done better than ever.

Chuck Smith reported on the inventory being conducted to catalog everything at the center.

The team of Jim Allison, Jean Allison, Smith and Hicks spent a night listing everything in the

depot's Gwyn Room recently. This inventory process will continue until all items at the center are listed. Board members and anyone interested were to meet Thursday night to continue this process.

A team of board members recently went to the Caswell Ranch to observe the farm equipment that has been offered to the center.

The team reported that this equipment is in excellent condition, and also noted that this equipment will be a big addition to the center. Members discussed the need for some type of barn or building to house donated farm equipment.

A team of Throckmorton, Hicks and Jim Allison also went to see the old Muleshoe Ranch house built in the early 1900s. It is also being offered to the complex.

Board members discussed the condition of the house and the cost to repair it and move it to the center. The need for more property to house such items was discussed but no action was taken.

The annual Tour de Muleshoe, partly sponsored by the Heritage Foundation, also was discussed. This bike ride held on Labor Day weekend attracts riders from all over the region. Lonnie Adrian has agreed to coordinate activities associated with the event.

The board meets on the second Monday of each month, with the next meeting set for 7 p.m. April 10.

JENNYSLIPPERS

Jennyslippers met at noon March 28 at the Girl Scout Hut. Alene Bryant called the meeting to order and Nelda Merriott said the opening prayer.

Minutes were read and approved.

A paper was passed around for members to sign as volunteers to work at the Muleshoe Chamber of Commerce office.

Members approved a proposal to buy a ticket to the chamber banquet for President Peggie Bruton.

Joy Nicholson was elected to

finish out a term as treasurer.

Merriott presented a bill for books and cards bought for Andrea Kemp, who moved away, and the families of two members who died. Gale Hargrove presented a bill for the indoor-outdoor vacuum she bought for Jennyslippers last fall. Payment of both was approved.

Attending were Bryant, Hargrove, Merriott, Nicholson, Diana Bermea, Joyeline Costen, Lucy Diaz, Donna Kirk, Ellen Ladd, Doris Wedel, Joy Williams and guest Wannie Frazer.

Muleshoe Journal's 6th Annual Cutest Baby Contestants Judge's Choice for 1999 Cutest Baby is...

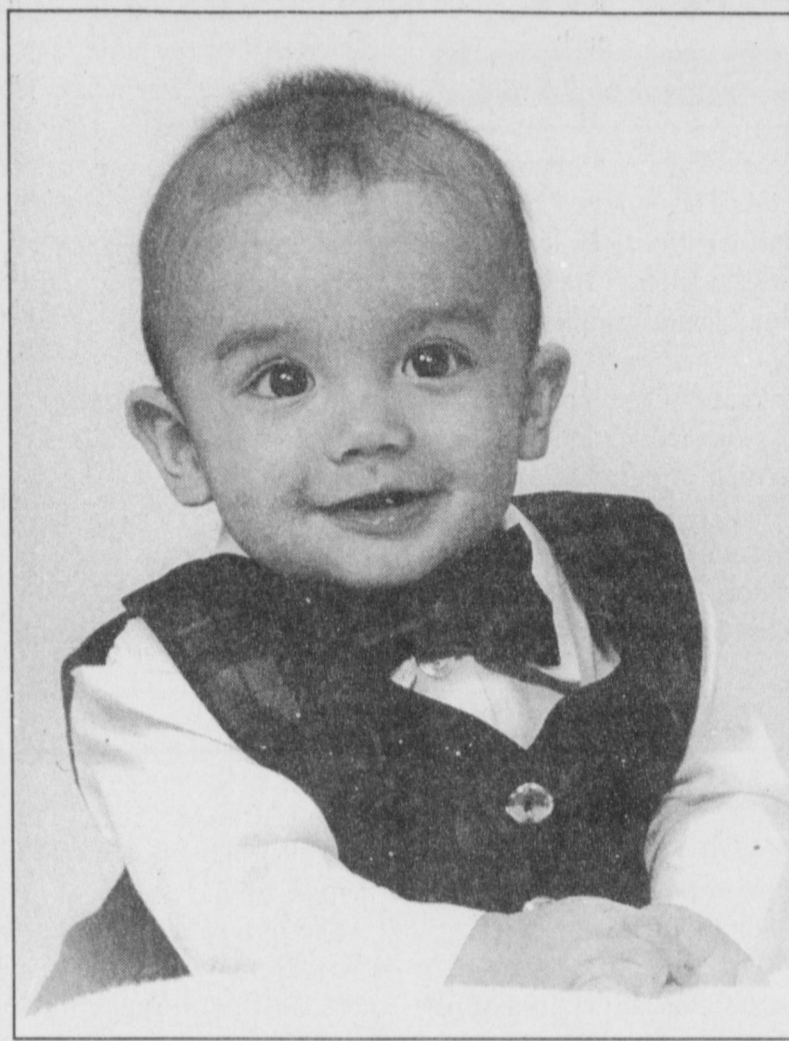

Dominik Robert Hasley

Born June 18, 1999 in Muleshoe. Weight at birth was 5 lbs. 14 oz., length 19". The proud parents are Robert Hasley & Cynthia Villarreal. Grandparents are Charlie & Lela Villarreal and Theresa Hasley.

DOMINIK ROBERT HASLEY Congrats!

Thanks to all for entering this year's contest.

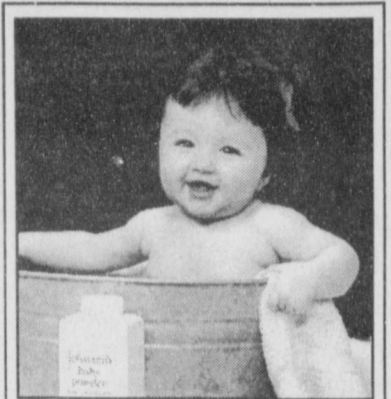

Reagan Danielle Reynolds

Born May 19, 1999 in Lubbock. Weight at birth was 7 lbs. 4 oz., length 19 1/2". The proud parents are Rodney & Rebecca Reynolds. Grandparents are Roger & Shirley Reynolds and Richard & Rickie Warren.

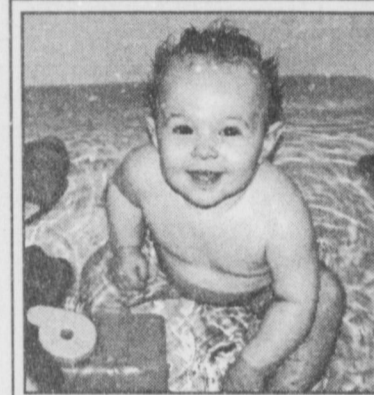

Melanie Anne McVicker

Born Mar. 6, 1999 in Dallas. Weight at birth was 7 lbs. 5 oz., length 19 1/2". The proud parents are Mr. & Mrs. J.E. McVicker.



Jaycee Brook Graves

Born June 14, 1999 in Odessa. Weight at birth was 8 lbs. 7 oz., length 21". The proud parents are Jerry Bob & Alisa Graves. Grandparents are Bob & Billie Graves and Buddy & Susie Gray.



Derren "Gage" Brockman

Born Aug. 4, 1999 in Lubbock. Weight at birth was 7 lbs., length 21 3/4". The proud parents are Guy & Jonessa Brockman. Grandparents are Derrell & Glenda Jennings and Phil & Judy Brockman.



Mario Jesus De Hoyos

Born Feb. 25, 1999 in Littlefield. Weight at birth was 7 lbs. 15 oz., length 22". The proud parents are Mario & Mary Jane De Hoyos. Grandparents are Ramon & Janie Garcia.



Russell Scott Stroud

Born Aug. 28, 1999 in Littlefield. Weight at birth was 8 lbs. 5 oz., length 20 1/2". The proud parents are Scott & LaTonia Stroud. Grandparents are Glynn & Carlene Stroud and Jeanette Humiston.

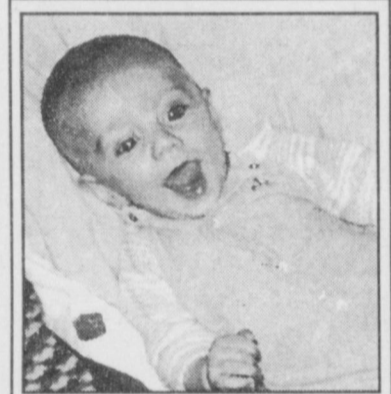

Zackery Louis Atwood

Born Sept. 20, 1999 in Muleshoe. Weight at birth was 8 lbs. 5 oz., length 20 1/2". The proud parents are Delbert & Robin Atwood. Grandparents are Barbara Berry, Allen Berry and Martha Atwood.



Ivana Aylin Barrón

Born Mar. 16, 1999 in Muleshoe. Weight at birth was 7 lbs. 12 oz., length 21 1/2". The proud parents are Josue & Marivel Barrón. Grandparents are Doroteo & Maria Barrón and Antonio & Martha Soto.



Ginsyn Brenlli McGehee

Born Oct. 13, 1999 in Lubbock. Weight at birth was 6 lbs. 10 oz., length 19 1/2". The proud parents are Kevin & Melissa McGehee. Grandparents are Kenneth & Joyce McGehee and Allen & Carolyn Smyer.



Valerie Marie Ambriz

Born Sept. 3, 1999 in Lubbock. Weight at birth was 7 lbs. 6 oz., length 19 1/2". The proud parents are Roland & Carla Ambriz. Grandparents are Jose & Mary Ambriz and Miguel Garcia.



Dustin Craig Stearmer

Born Jan. 25, 1999 in Hobbs, NM. Weight at birth was 7 lbs. 3 oz., length 21". The proud parents are Jason & Brittany Stearmer. Grandparents are Craig & Carolyn Kirby.



Billy Gene Tosh IV

Born Feb. 11, 1999 in Muleshoe. Weight at birth was 6 lbs. 13 oz., length 20". The proud parents are Billy & Linda Tosh. Grandparents are Barbara Berry, Allen Berry and Bill & Linda Tosh.

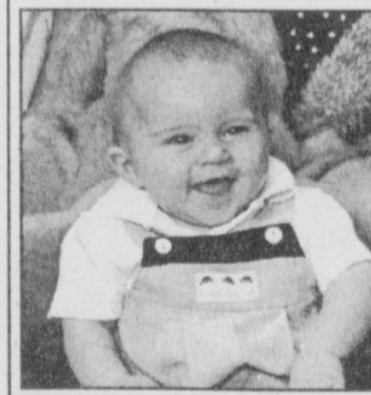

Christian Douglas Snell

Born April 15, 1999 in Wichita Falls. Weight at birth was 6 lbs. 13 oz., length 20". The proud parents are Douglas & Chelana Snell. Grandparents are Gene & Janice Snell.

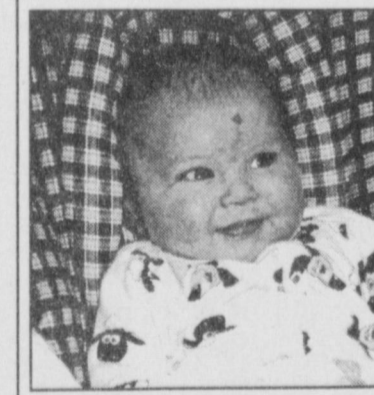

Erica Saffron MacFarland

Born July 7, 1999 in Brightton E Sussix, England. Weight at birth was 6 lbs. 11 oz. The proud parents are Bob & Maya MacFarland. Great aunt is Anne Camp.

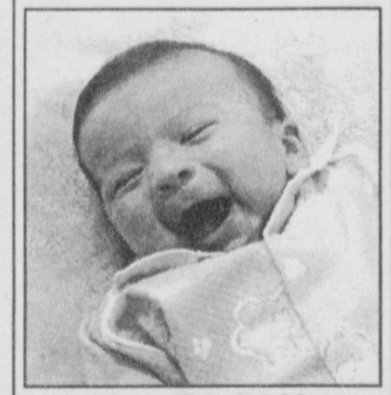

Joshua Daniel Mata

Born Sept. 22, 1999 in Lubbock. Weight at birth was 8 lbs., length 20 1/2". The proud parents are Israel & Rachel Mata. Grandparents are Manuel & Teresa Medina and Daniel & Carmen Mata of Edinburg.



Jason Alexander Florez

Born April 29, 1999 in Clovis, NM. Weight at birth was 7 lbs. 1 oz., length 18 1/2". The proud parents are Johnny Florez & Michelle Parker. Grandparents are Sid & Beverly Felan, Larry Parker and Luis & Yolanda Florez.

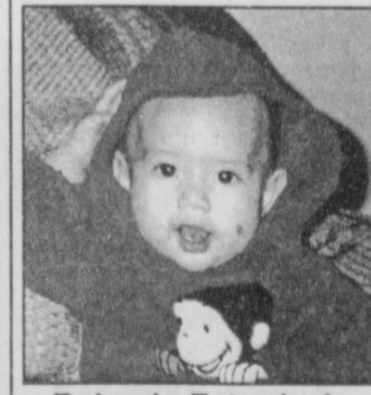

Rolando Estrada Jr.

Born June 23, 1999 in Clovis, NM. Weight at birth was 7 lbs. 5.5 oz., length 21". The proud parents are Rolando & Ginger Estrada. Grandparents are Arturo & Maxima Estrada and Manuel & Mary Venzor.

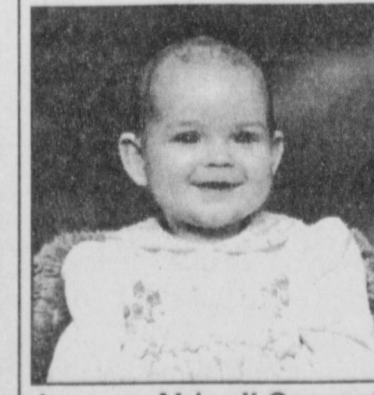

Lauren Abigail Secrest

Born June 12, 1999 in Bryan, TX. Weight at birth was 6 lbs. 12 oz., length 21 1/4". The proud parents are Leonard & Laura Secrest. Grandparents are Charles & Barbara Greenwalt and Tyke & Wynn Secrest.

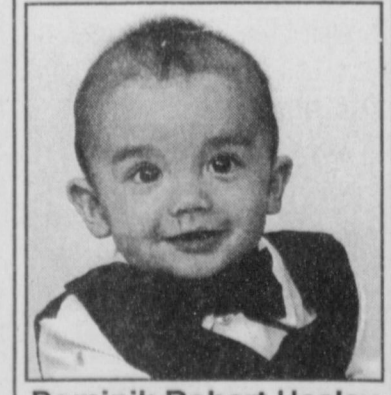

Dominik Robert Hasley

Born June 18, 1999 in Muleshoe. Weight at birth was 5 lbs. 14 oz., length 19". The proud parents are Robert Hasley & Cynthia Villarreal. Grandparents are Charlie & Lela Villarreal and Theresa Hasley.

ENGAGEMENT

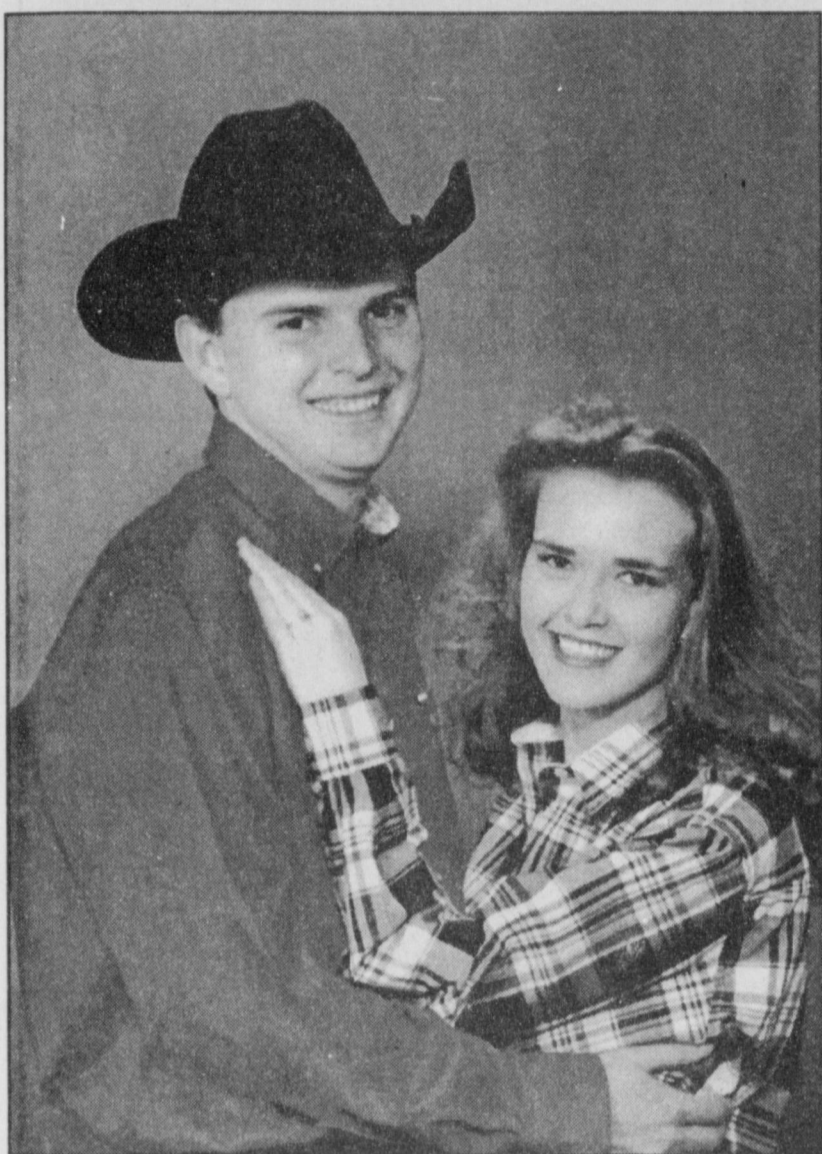

Jesko - Nash

Allen and Rhonda Jesko of Clovis, Basil and Sandy Nash of Muleshoe and Tammie Glen of Plainview announce the engagement of their children, Amy Jesko and Michael Nash, both of Clovis.

The bride-elect is a 1999 graduate of Clovis High School and is attending Clovis Community College pursuing a degree in science. She is employed by Clovis Vision Associates.

The prospective groom is a 1995 graduate of Faith Temple High School in Portales. He is employed by Wayne Copley Trucking.

The wedding is scheduled for 6 p.m. May 6 at The Chapel, 1500 N. Thornton St. in Clovis, with a reception following at the Knights of Columbus Hall on East 21st Street in Clovis.

Africanized bees reach Fort Worth

SPECIAL TO THE JOURNAL COLLEGE STATION — Tarrant County (Fort Worth) has been added to the state quarantine restricting the movement of commercial bee operations.

The move follows the detection of Africanized honey bees in the county.

The addition makes 120 counties (out of 254) in Texas now quarantined for Africanized honey bees, according to Paul Jackson, chief inspector for the Texas Apiary Inspection Service, a unit of the Texas Agricultural Experiment Station.

Bees were collected from a tree by a Girl Scout camp near Pelican Bay in the northwestern part of Tarrant

County. The hive apparently had been there several months.

"Samples were collected and sent to Texas A&M's Honey Bee Identification Lab where they were confirmed as Africanized," Jackson said.

"Apiary inspectors were sent . . . to investigate the circumstances, and to determine whether the Africanized honey bees had gotten to those counties through natural migration or through some type of human-assisted action," he added.

In both cases, it was determined that the bees had arrived on their own, Jackson explained, so the quarantine was expanded.

Chromosome responsible for cardiac disease found

SPECIAL TO THE JOURNAL HOUSTON — The chromosome that houses a gene responsible for sudden death has been identified, bringing physicians closer to developing a tool for early diagnosis.

Researchers at Baylor College of Medicine in Houston recently narrowed down the location of the gene responsible for arrhythmogenic right-ventricular dysplasia to Chromosome 10.

An article about the study is available on the web at <http://www.journal.uchicago.edu/AJHG/journal/rapid.html>

"Making a genetic diagnosis of this disease is particularly helpful because often the first and only event is sudden death," said Dr. Robert Roberts, Baylor professor of cardiology and the study's principal investigator. "Conventional diagnostic techniques, such as echocardiograms and cardiac catheterization, are very insensitive and extremely inadequate."

In patients with ARVD,

healthy heart tissue in the right ventricle is replaced by fatty tissue and scar tissue. The disease accounts for more than 17 percent of sudden death cases in young people in the United States.

The Baylor study examined a 47-member, five-generation family with a history of ARVD. DNA was extracted from 40 living individuals. Postmortem exams were also conducted. Researchers then genotyped DNA markers and analyzed them for a genetic link. The results traced the gene responsible for the disease to Chromosome 10.

"In order to perform genetic screening or to develop better therapies, you must locate the gene and clone it," Roberts said.

Through the genetic samples and clinical evaluations, researchers diagnosed ARVD in 10 of the living individuals. ARVD was confirmed in two deceased family members who had died suddenly.

Researchers also determined that ARVD is autosomal-dominant. That means only one bad

copy of the gene, which is not on a sex chromosome, is needed to inherit the disease. In the family studied, eight of the 12 affected individuals were male.

Once the gene is located, it will be possible for physicians to screen family members for ARVD with a single blood sample.

Thank you for all your kind expressions of sympathy during the loss of our mother, Dortha Mason. May God bless each of you.
Sincerely,
Jan & Bill Koffsker Brenda & Wendell Robison & family

Curtis Hunt wants the opportunity to help you with your next new or used vehicle purchase! Call him or come by!

Teague-Strebeck Motors
Ford • Mercury • Dodge • Chrysler
Right on the curve and right on the price in Portales, NM
Office (505) 356-8581 • Cell (806) 946-7589

HOSPITAL NEWS

The Muleshoe Area Medical Center reported the following patient load:

March 30 — Mahala Logsdon, Jesús López.

March 31 — Joseph E. Fahrtrapp, Juan García,

Mahala Logsdon, Christine Gonzales.

April 3 — Kem E. Bales, Christine L. Gonzales, Rosie M. Martin, Daisy Y. Mejía, Lawrence F. Miller, Miguel R. Acevedo, Thomas M. Cook.

April 4 — Pam O. Astorga, Kem E. Bales, Thomas M. Cook, Rosie M. Martin, Nadia Martínez, Yolanda B. Martínez, Daisy Y. Mejía, Lawrence F. Miller, Ricky Richerson.

The Muleshoe Area Medical Center reported the following patient load:

State bee inspectors continue to monitor a series of bee traplines that extend across the state from Louisiana to New Mexico, Jackson noted. The Africanized bee was first detected entering the United States near Brownsville in October 1990. Since then, the bee has spread through much of the state, along a line roughly from south of Houston to south of Lubbock to El Paso.

Africanized honey bees also have been found in Arizona, California and New Mexico.

More information about Africanized honey bees is available on the Internet at <http://agnews.tamu.edu/bees>.

SCHOOL MENUS

MULESHOE JR./SR. HIGH
April 10
Breakfast — Blueberry muffin, fruit or juice, and milk.
Lunch — Steak fingers, mashed potatoes with gravy, green peas, hot roll and milk.
April 11
Breakfast — Waffles, fruit or juice, and milk.
Lunch — Beef enchiladas, lettuce and tomatoes, refried beans, cornbread and milk.
April 12
Breakfast — Biscuit and sausage, fruit or juice, and milk.
Lunch — Spaghetti, lettuce and tomatoes, green beans, hot roll and milk.
April 13
Breakfast — Scrambled egg with toast, fruit or juice, and milk.
Lunch — Corn dog, vegetable soup, cinnamon roll, applesauce and milk.
April 14
Breakfast — Grilled cheese sandwich, carrot sticks, potato chips, fruit cocktail and milk.
MULESHOE ELEMENTARIES
April 10
Breakfast — Blueberry muffin, fruit or juice, and milk.
Lunch — Grilled cheese sandwich, carrot sticks, potato chips, fruit cocktail and milk.
April 11
Breakfast — Waffles, fruit or juice, and milk.
Lunch — Beef enchiladas, lettuce and tomatoes, refried beans, cornbread and milk.
April 12
Breakfast — Biscuit and sausage, fruit or juice, and milk.
Lunch — Spaghetti, lettuce and tomatoes, green beans, hot roll and milk.
April 13
Breakfast — Scrambled egg with toast, fruit or juice, and milk.
Lunch — Corn dog, vegetable soup, cinnamon roll, applesauce and milk.
April 14
Breakfast — Grilled cheese sandwich, carrot sticks, potato chips, fruit cocktail and milk.

Breakfast — Waffles, fruit or juice, and milk.
Lunch — Beef enchiladas, lettuce and tomatoes, pinto beans, cornbread and milk.
April 12
Breakfast — Biscuit and sausage, fruit or juice, and milk.
Lunch — Spaghetti, lettuce and tomatoes, green beans, hot roll and milk.
April 13
Breakfast — Scrambled egg with toast, fruit or juice, and milk.
Lunch — Glazed ham, corn, applesauce, hot roll and milk.
April 14
Breakfast — Breakfast on a stick, fruit or juice, and milk.
Lunch — Cheese pizza, lettuce and tomatoes, mixed vegetables, blueberry cobbler and milk.
LAZBUDDIE
April 10
Lunch — Chicken strips, pizza, mashed potatoes, green beans, carrots, salad, fruit, Jell-O and milk.
April 11
Lunch — Pork patty (all elementary), burritos, tuna, potatoes au gratin, peas, squash, salad, fruit Jell-O and milk.
April 12
Lunch — Baked potatoes, pizza (prek.-1), broccoli with cheese, pork and beans, salad, fruit, Jell-O and milk.
April 13
Lunch — Fajitas, pizza, beans

hominy, rice, salad, fruit, Jell-O and milk.
April 14
Lunch — Manager's special.
THREE WAY
April 10
Breakfast — Cinnamon rolls, graham crackers, juice and milk.
Lunch — Hot dog with chili, corn, oven-fried potatoes, apple turnovers and milk.
April 11
Breakfast — Waffles, ham, syrup, graham cracker, juice and milk.
Lunch — Chicken-fried steak, mashed potatoes, gravy, green beans, hot roll, birthday cupcakes and milk.
April 12
Breakfast — Biscuit with gravy, sausage, graham cracker, juice and milk.
Lunch — Pork patty sandwich, cheese slices, lettuce and tomato, pickle and onion, potato wedges, applesauce and milk.
April 13
Breakfast — Breakfast pockets, salsa, graham cracker, juice and milk.
Lunch — Chicken nuggets, broccoli casserole, macaroni and tomatoes, pudding, hot roll and milk.
April 14
Breakfast — Malt-o-Meal, toast with jelly, peanut butter, graham cracker, juice and milk.
Lunch — Cheese quesadillas, refried beans, Spanish rice, salad, fruit cocktail and milk.

Specializing in personal service for your insurance needs.

- Life • Health • Disability • Annuities
- Medicare Supplement • Long Term Care

For a quote, call:
MUTUAL OF OMAHA INSURANCE CO.
(806) 792-7098 or (877) 479-7202
TOLL FREE
4412 74th St. D-100 • Lubbock, TX 79424

Health and disability income insurance underwritten by: Mutual of Omaha Insurance Company
Life Insurance and annuities underwritten by: United of Omaha Life Insurance Company.
Not all products and/or services are available in all states.
MLM2946

17-4140 Notice of Election (2/92)
Prescribed by Secretary of State
Sections 4.004, 83.010, 85.004, 85.007, V.T.C.A., Election Code

Notary Public, State of Texas
Hart Information Services, Inc.—Austin, Texas

NOTICE OF GENERAL ELECTION
(AVISO DE ELECCION)

To the Registered Voters of Muleshoe, Texas:
(A los votantes registrados del Muleshoe, Texas.)

Notice is hereby given that the polling places listed below will be open from 7:00 a.m. to 7:00 p.m., on May 6, 2000, for voting in a City General election, to elect Mayor.

(Notifiquese, por las presente, que las casillas electorales citadas abajo se abrirán desde las 7:00 a.m. hasta las 7:00 p.m. el May 6 de 2000 para votar en la Elección para City General.)

LOCATION(S) OF POLLING PLACES
(DIRECCION(ES) DE LAS CASILLAS ELECTORALES)

City Hall, 215 S. First, Muleshoe, TX

Early voting by personal appearance will be conducted each weekday at
(La votación en adelantada en persona se llevará a cabo de lunes a viernes en)
City Hall, 215 S. First, Muleshoe, TX
(location) (sitio)

between the hours of 8:00 a.m. and 5:00 p.m. beginning on April 19, 2000 (date)
(entre las 8:00 de la mañana y las 5:00 de la tarde empezando el April 19, 2000 (fecha)
and ending on May 2, 2000 (date)
(y terminando el May 2, 2000 (fecha))

Additional early voting will be held at the same location as follows:^{*}
(La votación en adelantada además se llevará a cabo en el mismo sitio de tal manera:)

Date (Fecha)	Hours (Horas)

Applications for ballot by mail shall be mailed to:
(Las solicitudes para boletas que se votarán en ausencia por correo deberán enviarse a:)

Le Ann Gallman
(Name of Early Voting Clerk)
(Nombre del Secretario de la Votación En Adelantada)

215 S. First
(Address) (Dirección)

Muleshoe, TX 79347
(City) (Ciudad) (Zip Code) (Zona Postal)

Recommended but not required

Applications for ballots by mail must be received no later than the close of business on
(Las solicitudes para boletas que se votarán en ausencia por correo deberán recibirse para el fin de las horas de negocio el)

April 28, 2000
(date) (fecha)

Issued this the 21st day of March, 2000.
(Emitteda este día 21st de March, 2000.)

[Signature]
Signature of Presiding Officer (Firma del Oficial que Preside)

^{*}If early voting is not going to be conducted on either Saturday or the last Sunday during the period of early voting, delete this part.

WEDDING

Jaime Warrick and Heath Scott were married March 11 in the South Garland Baptist Church in Garland. Dr. Stacy Conner of the First Baptist Church of Muleshoe officiated.

The bride is the daughter of Mr. and Mrs. William Warrick of Allen, Texas.

The groom is the son of Mr. and Mrs. Ronald Scott of Muleshoe.

Pianist Diane Camp provided the wedding selections. Amy Moore, cousin of the bride, sang.

Christy Fellows, sister of the bride, served as maid of honor. Bridesmaids were Ronda Box, sister of the groom; Ashley Warren, cousin of the bride; and Kelly Bentley.

Gary Don Gartin of Muleshoe served as best man. Groomsmen were Coby Baldwin, Blain Ferris and Scott Kline.

Ushers were Kevin Morris and Tadd Young.

Ringbearers were Cade Box of Muleshoe, nephew of the groom; and Zachary Fellows, nephew of the bride.

The flower girls were Hannah Warrick, cousin of the bride, and Shará Hill of Lubbock.

The bride entered the church wearing a Mon Cheri white dulcianina satin gown with detailed cutout designs trimmed in hand-patterned beading, soft



Mrs. Heath Scott

square necklines and Basque waist, with covered buttons.

The bride had her grandmother's diamond ring for something old; her attire for something new; her great-grandmother's handkerchief for something borrowed; and a garter for something blue.

The groom wore a double-breasted black tuxedo with white vest and tie.

A reception was held at Ellis Castle in Richardson, Texas,

with a DJ provided by Ellis Castle.

The bride is a 1999 graduate of the University of North Texas at Denton.

The groom is a Texas Tech graduate with a degree in interdisciplinary agriculture. He also is a licensed paramedic employed by Life Tech Ambulance Service.

The couple honeymooned at the Pocono Caesar's Resort. They live in Lubbock.

HONORS

KINDERSTEPS

March students of the month at KinderSteps are Isaqué Olivárez, Nancy Delgado and Benjamin L. Garza.

Benjamin is the 4-year-old son of Veronica Garza of Muleshoe and Juan Garza of Mission, Texas.



Benjamin

His grandparents are Celestino and Mercedes Durán of Muleshoe and Genjodo and Susana Garza of Mission.

Isaqué is the son of Salvador and Sylvia Olivárez and the grandson of Guadalupe and Rosa Olivárez and Mario and Anita Flores.



Isaqué

Nancy is the 5-year-old daughter of Armando and Olga Delgado of Muleshoe.

Her grandparents are Guadalupe and Angela Delgado of Muleshoe and Manuela and Marcial Piñeda of Mexico.



Nancy

All three of the students are in Nina Agundís' class at KinderSteps.

We Really Shouldn't "Bomb the Weary"!

Most of us have had occasion to chuckle a bit about the childish misimpressions we once had about some church music.

Did you ever as a child sing the chorus of "Blessed Hour of Prayer" where prayer is called a "balm for the weary" and wonder what was wrong with the weary that a bombing would really help?

Perhaps your kids have sung

mind there was no theological problem with the words of a song, no shoddiness in poetry, that a good bass or alto lead wouldn't cure. My favorite songs were "I Know That My Redeemer Lives" (the version with the bass booming in at the second measure) and "Watching You" which pictured God as an "all-seeing eye watching you." I wasn't old enough yet to have tried smoking a sooty old pipe behind the house or that thought would have been less comforting! (Some kids smoked dry leaves; my little brother and I tried pencil shavings. It was a truly hot smoke—and a truly stupid idea!) In any case, my parents have told of my parading through the house loudly intoning, "Otching ooh!"

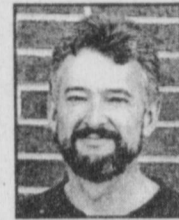

FOCUS On Faith
Curtis Shelburne

"Count Your Blessings" and have wondered, what is so tough about being tossed around on "life's pillows"? ("Billows" are tougher!)

My funny bone may be somewhat weird, but I still can't sing "Let angels prostrate fall . . ." without reminding myself that, properly spelled, those words don't refer to a medical condition.

The funniest anecdote I've heard lately actually happened recently in a Muleshoe church (and, believe me, I'm not poking fun; it could have happened at any of our churches!) when, following an excellent sermon against premarital sex, the invitation song was "Oh, Why Not Tonight?"

Yes, as a child I had some musical misimpressions, but I knew what I liked. In my child's

High on my list was the old spiritual, "On the Jericho Road." Remember how it went? *On the Jericho Road, / There's room for just two, / No more and no less, / Just Jesus and you . . .*

I remembered that old song when I read author Vernon C. Grounds' comment, "If that song is right, we had better get off the Jericho Road. That is not the highway to glory because, as the New Testament repeatedly discloses, the glory highway is broad enough to allow all of God's people to march along together. Side by side."

He's right! On the road to heavenly glory all of God's people march side by side, heart by heart, united in the love of the One who has loved us all.

Curtis Shelburne is minister of the 16th & D Church of Christ in Muleshoe.

State suing Stephenville School Board

AUSTIN — Texas Attorney General John Cornyn filed suit last month against Stephenville Independent School District for violating the Texas Public Information Act.

Cornyn is seeking a court order to compel the school district to release certain public information "without any editing."

Cornyn's office earlier had ruled that the information was public. The lawsuit alleges that the school district intentionally violated the ruling.

The case began when a citizen requested a copy of some of the school district's legal bills. The district wanted to withhold the information under exceptions to the Texas Public Information Act, including the attorney-client privilege.

Under the act, the district had the right to appeal the ruling within 30 days but chose not to do so.

The lawsuit alleges that instead of appealing the ruling, the school district chose to black out some of the names and other key terms in the bills before releasing the documents.

"The newspapers of Texas strongly support the attorney general's effort to hold governmental bodies accountable to the people of Texas," said Donniss Baggett, chairman of the Texas Daily Newspaper Association/Texas Press Association Legislative Advisory Committee.

"Too many of our governmental bodies have taken the position that they are the owners of the information they possess.

"It's refreshing to see the attorney general take the position that the citizen, not the government, is the rightful owner of this information," Baggett said.

Hearing set



The U.S. Supreme Court will hear the school-prayer case, *Doe v. Santa Fe Independent School District* on March 29.

"I believe allowing the state of Texas to present arguments will strengthen and add to those presented by the Santa Fe ISD, said Attorney General Cornyn, who will represent the school district.

"Asking the government to supervise religious speech is clearly unconstitutional, and I will protect Texas' position in this case," he added.

The school district's policy allows the student body to choose by secret ballot whether to have a student message during pregame ceremonies at home varsity football games. That message may or may not include a prayer in the discretion of the student.

In February 1999, the U.S. Fifth Circuit Court of Appeals in New Orleans held that the school district's policy violated the establishment clause of the First Amendment.

Although the Fifth Circuit held that the schools could allow students to deliver prayers at graduation as long as they are nonsectarian and nonproselytizing, the court ruled that student-initiated prayers are never permissible at school-sponsored football games.

Cornyn filed a "friend of the court" brief with the U.S. Su-

preme Court supporting the rights of students to gather in prayer, and now the high court is hearing the case.

Other highlights

- Byron M. Tunnell, 64th speaker of the Texas House of Representatives, died March 7 at his Lake Palestine home after a long battle with cancer. He was 74.

A Democrat, Tunnell was elected in 1957 to represent Smith and Gregg counties in the House. In 1963 he was elected speaker during his fourth consecutive term. He was re-elected in 1964, but before the Legislature convened, then-Gov. John Connally appointed him to a vacancy on the Texas Railroad Commission.

- Gov. George W. Bush is studying a request to remove

an image of the Confederate battle flag from the Texas Supreme Court building.

The National Association for the Advancement of Colored People has called for its removal, saying the plaque bearing the flag is offensive to minorities and does not belong in the state's highest courts.

- The Texas Department of Health will award almost \$500,000 in tobacco settlement money to schools and community groups throughout the state, to pay for projects to prevent or reduce tobacco use or protect the public from secondhand smoke. The agency expects to award 100 grants through a competitive selection process. The maximum amount of each grant will be \$4,999.

JOURNAL INFORMATION...News You Can Use

EDITORIAL INFORMATION

(1) In order to help accommodate our readers, we urge everyone to keep in mind that the newspaper is put together on Tuesday and Friday. To increase the probability that your information will be placed in your preferred edition, the earlier that stories, information about meetings or any editorial subject is brought to the Journal office the better!

(2) Deadlines for "Around Muleshoe" and "Around the Area" — Monday at 5 pm (Thurs. edition) and Thursday at 5 pm (Sun. edition).

(3) The following represents a list of information that appears FREE in the Journal:

- Weddings • Engagements • Bridal Showers • Baby Showers
- Birth Announcements • First & 90+ Birthdays • 50th+ Anniversaries

(forms are available at the Journal office, 304 W. 2nd, for weddings, engagements, bridal and baby showers)

(4) Pictures run in the Journal are scanned. Original prints of photos can be made. However, due to developing supply costs, there will be a charge for these prints. (Some exceptions apply.)

ADVERTISING INFORMATION Effective Mar. 1, 2000

(1) Display ads are located throughout the newspaper. Ad costs are based on the number of column inches that the ad occupies. The Journal's open rate is \$3.57/col. inch. Discounts are available under certain conditions. Borders and artwork are added at no extra cost!

(2) DEADLINES FOR DISPLAY ADVERTISING are Tuesday at Noon (Thurs. edition) and Friday at Noon (Sun. edition). If you are a business or individual in need of placing a DISPLAY AD or you have questions about display advertising, call Leah at 272-4536.

(1) Classified ads are located on the NEXT TO LAST PAGE OF THE NEWSPAPER. These ads include (but are not limited to) FOR SALE, LEGAL NOTICES, HELP WANTED, GARAGE OR ESTATE SALES, VEHICLES, FOR RENT, ETC...

We appreciate the Muleshoe community! We also encourage Muleshoe and surrounding area residents to submit story ideas.
WE WANT TO BE YOUR LOCAL NEWS SOURCE AND YOU CAN HELP!!

Newspaper Policies

EDITORIALS are the opinion of the newspaper. They are written by staff members of the *Muleshoe Journal*. They are not signed because they express the position of the publisher, owners and newspaper staff.

LETTERS TO THE EDITOR are written by readers of the newspaper. They are brief expressions of opinion, most concerning issues of local interest. Letters must be legible. They may be edited for content, length and space. All letters must be signed by the writer and must include a daytime telephone number (used solely for verification). Open letters, letters to third parties and/or unsigned letters will not be published.

COLUMNS are the personal opinion of the writer whose by-line appears. Columns from readers should address an issue of local concern and general interest. Columns may be edited for content, length and space.

Letters to the Editor and Columns can be sent to:

Editor

Muleshoe Journal

P.O. Box 449, Muleshoe, Texas 79347

FAX 806.272.3567 or e-mail ctyankee@fivearea.com

Read It First In The Journal!

JOURNAL INFORMATION...News You Can Use

(2) Ad cost is based on the number of words within the ad or the type of classified ad that is desired. Contact Beatrice at 272-4536 for more info.

READER ADS:
15 and under words \$4.80 (first run)
15 and under words \$4.35 (each time thereafter)
16+ words .32¢/word (first run)
16+ words .27¢/word (each time thereafter)

DISPLAY CLASSIFIED: Charged by column size of ad. This type of ad will appear in the classified section, but will have a surrounding border. This classified ad is "dressed up." Cost is \$3.71 per inch.

MULESHOE AND BAILEY COUNTY JOURNAL
Lots of news for very little \$\$\$\$\$\$

The Journal is printed 52 weeks a year — 2 issues per week!

RATES

Carrier.....\$22/year
Mailed In Bailey County.....\$24/year
Mailed Outside Bailey County.....\$26/year
College Student Rate.....\$22/year

CARRIERS: BOBBY AND MELISSA FLORES

For carrier route customers: If you miss the paper, call the Journal during office hours at 272-4536. We'll gladly bring you a paper.

Evenings and weekends, contact Bobby or Melissa at 272-6719.

Carrier Route Customers

SAVE THIS NUMBER FOR FUTURE REFERENCE
SHOULD YOU MISS YOUR PAPER!!!!

272-6719 (Evenings and Weekends Only)

Texas Independence Day continues to resonate today

March 2 was a special day for Texans. It is a day that fills our hearts with pride, and it is a day for remembering what we owe to those who went before us.

On that day, 162 years ago, a solemn convention of 54 men met in the small settlement of Washington-on-the-Brazos to sign the Texas Declaration of Independence.

The declaration stated: "We, therefore . . . do hereby resolve and declare . . . that the people of Texas do now constitute a free, sovereign and independent republic . . ."

At the time, Texas was a remote territory of Mexico, hospitable only to the bravest and most determined of settlers. After declaring their independence, the founding delegates quickly wrote a constitution for the newborn republic and organized an interim government.

My great-great grandfather, Charles S. Taylor, was one of the signers of the Texas Declaration of Independence.

As was the case when the American Declaration of Independence was signed in 1776, our declaration only pointed the way toward a goal, the price of which was enormous effort and great sacrifice.

While the convention sat in Washington-on-the-Brazos, 6,000 Mexican troops were marching on the Alamo to challenge the new republic.

Several days earlier, from the Alamo, Col. William Travis sent his immortal letter to the people

CAPITOL COMMENT



KAY BAILEY HUTCHISON



U.S. SENATOR

who never forget what is due to his own honor and that of his country — Victory or Death. William Barret Travis, Lt. Col., Commander."

of Texas — and to all Americans. He knew the Mexican Army was approaching, and he knew that he had only a very few men at arms to help defend the San Antonio fortress.

Travis wrote: "Fellow citizens and compatriots: I am besieged by a thousand or more of the Mexicans under Santa Anna — I have sustained a continual bombardment and cannonade for 24 hours and have not lost a man — the enemy has demanded a surrender at discretion; otherwise, the garrison are to be put to the sword, if the fort is taken — I have answered the demands with a cannon shot, and our flag still waves proudly from the wall — I shall never surrender or retreat.

"Then, I call on you in the name of liberty, of patriotism and of everything dear to the American character, to come to our aid, with all dispatch.

"The enemy is receiving reinforcements daily and will no doubt increase to three or four thousand in four or five days. If this call is neglected, I am determined to sustain myself as long as possible and die like a soldier

What American, Texan or otherwise, can fail to be stirred by Travis' resolve?

In the battle that followed, 184 brave men died in the heroic but vain attempt to fend off Santa Anna's overwhelming army.

But the Alamo was crucial. Because those heroes at the Alamo held out for so long, Santa Anna's forces were battered and diminished.

Gen. Sam Houston gained the time he needed to muster his forces and devise a strategy to defeat Santa Anna at the Battle of San Jacinto on April 21, 1836.

The Lone Star was visible on the horizon at last.

We Texans continue to commemorate the heroic times during which we won our independence, existed as a republic and finally joined the Union.

Each year on March 2, I read Travis' letter to my colleagues in the U.S. Senate to remind them — and all of us — of the pride Texans share in their history, and in being the only state that came into the Union as a republic.



Lazbuddie play cast

Cast members of the Lazbuddie High School one-act play — the runner-up in district competition — include (back row, from left) Kendra Gallman, Kayla Kimbrough, Triston Thorn, Lacy Loudder, Zulema Márquez-Reyes, Veronica Mata and Elisabeth Thomas; (third row, from left) Savannah Black, Moi Garcia and Tray Thorn; (second row, from left) Jay Seaton, Jake Loudder and Bobby Martha; and (front row) Colt Richardson and Jason Jesko. At the zone level (before district competition), Black, Gallman and Lacy Loudder were named to the all-star cast and Jesko was named best actor; special crew recognition was given to Richardson and Tray Thorn. At district, Black and Jesko made the all-star cast while

Kimbrough and Gallman received honorable mention listing. The production was directed by Rebecca Williams. Casting included Jesko as Horace, the romantic lead; Black as Mary Katherine Davis, his girlfriend; Martha as Herman Stanley, Horace's brother-in-law; Gallen as Inez Stanley, Herman's wife; Thomas as Mrs. Davis, Mary Katherine's mother; Seaton as Mr. Davis, Mary Katherine's sleepy and agreeable father; Kimbrough as Emily Cruise, Mary Katherine's uninhibited friend; Lacy Loudder as Elizabeth's mother; Triston Thorn as the malt-shop waitress; and Márquez-Reyes, Mata, Garcia, Richardson and Jake Loudder as crew members.

Spring Fling

THURSDAY, FRIDAY & SATURDAY

April 13-15, 10 AM - 7 PM

Old Walmart Parking Lot
North Plains Mall

OVER 200 NEW & USED VEHICLES TO CHOOSE FROM

On the spot financing AS LOW AS 0.0%* for 36 months Appraisers on hand 0 DOWN DELIVERS!

Lenders available for immediate approval

Hotdogs 50¢ for the kids! Soft Drinks 25¢ Balloons!

Proceeds go to American Cancer Society

KTQM - Friday 5-7 pm

KICA/KKYC - Saturday 12-2pm

KMUL - Saturday 2-5 pm

Don't miss these radio remotes!

GREAT PRIZES!

*60 months at 9% W.A.C. **72 months at 9% W.A.C. \$1,000 down plus TT&L. Subject to lender's approval. All vehicles subject to prior sale.

	97 CAVALIER \$129 MO.**
	89 TAURUS \$2,950
	88 COUGAR \$2,950
	98 CHEVY S10 \$159 MO.**
	97 TRACER \$139 MO.**
	96 SIDE KICK \$134 MO.**
	97 GRAND AM \$149 MO.*
	98 PRIZM \$164 MO.**
	95 RANGER \$4,250
	95 COUGAR \$144 MO.**

BAILEY STREBECK
The very best prices and service anywhere... We personally guarantee it!

Jeep **Mitsubishi**
(505) 769-2277
(505) 769-CARS
2020 Mabry Drive • Clovis

	92 CHEVY CORSICA V-6, automatic, super clean \$2,850		93 FORD TAURUS GL PW, PL, tilt, cruise, V-6, automatic \$1,950
	97 CHEVY BLAZER LT 4X4 Leather, CD, power seat, loaded \$299 MO.**		99 CHEVY SILVERADO Z71 Dual power seats, CD player, 3rd door \$22,995
	97 NISSAN SENTRA GXE Loaded, automatic, great gas mileage \$147 MO.**		95 MITSUBISHI GALANT PW, PL, tilt, cruise, cassette, automatic \$138 MO.**
	95 JEEP WRANGLER 4X4 Low miles, ready for summer fun! \$187 MO.**		98 FORD TAURUS SE Power windows, locks & seat \$177 MO.**
	98 PONTIAC FIREBIRD V-6, CD, tinted windows \$298 MO.**		98 FORD F150 Automatic, V-6, spray-in bedliner \$183 MO.**

STREBECK AUTO NETWORK
The very best prices and service anywhere... We personally guarantee it!

Dealership Outlet For Pre-Owned Cars - Trucks - Vans
(505) 763-8856
2118 Mabry Drive • Clovis

LEGAL

MULESHOE INDEPENDENT SCHOOL DISTRICT

The Muleshoe I.S.D. is accepting bids for custodial/janitorial, and maintenance supplies. Bid list may be picked up at the school business office, 514 W. Ave. G., Muleshoe, Texas 79347 or by calling Sam Whalin at (806)272-7330 or (806) 272-7400. All bids are due no later than 4 p.m., Thursday, April 27, 2000. Muleshoe I.S.D. reserves the right to accept or reject any and/or all bids in the best interest of the district. Published in the Bailey County Journal April 2, 2000 and April 9, 2000

NOTICE OF MAINTENANCE TAX AND BOND ELECTION THE STATE OF TEXAS; COUNTIES OF BAILEY AND PARMER; MULESHOE AREA HOSPITAL DISTRICT TO THE RESIDENT QUALIFIED ELECTORS OF THE MULESHOE AREA HOSPITAL DISTRICT.

TAKE NOTICE that an election will be held in the MULESHOE AREA HOSPITAL DISTRICT on the 6th day of May, 2000, in accordance with an order adopted by the Board of Directors which is a part of this notice for all purposes and reads as follows: AN ORDER calling a maintenance tax and bond election to be held in the Muleshoe Area Hospital District, making provision for the conduct of the election and resolving other matters incident and related to such election. WHEREAS, the Board of Directors of the Muleshoe Area Hospital District hereby finds that an election should be held to determine whether the maximum tax rate for the District should be increased and to issue bonds of said District in the amount and for the purpose hereinafter identified now, therefore, BE IT ORDERED BY THE BOARD OF DIRECTORS OF THE MULESHOE AREA HOSPITAL DISTRICT: **SECTION 1:** An election shall be held on the 6th day of May, 2000 in the Muleshoe Area Hospital District, which date is not less than forty-five (45) and not more than sixty (60) days from the date of the adoption hereof, and is a uniform election date pursuant to V.T.C.A. Election Code, Section 41.001, for the purpose of submitting the following measures: **PROPOSITION NUMBER 1 "SHALL THE maximum annual tax rate for hospital purposes be increased by 15 cents to authorize the Board of Directors of the Muleshoe Area Hospital District to levy annual taxes for hospital purposes at a rate not to exceed 40 cents on each \$100 valuation on all taxable property in said District subject to hospital district taxation, as authorized by the District's enabling act?"** **PROPOSITION NUMBER 2 "SHALL THE Board of Directors of the Muleshoe Area Hospital District be authorized to issue bonds upon the faith and credit of the principal**

amount of \$3,225,000 to construct, furnish, improve and equip buildings for hospital purposes (new nursing home); such bonds to mature serially or otherwise over a period not to exceed FORTY (40) years from their date, to be issued and sold in one or more series at any price or prices and to bear interest at any rate or rates (fixed, floating, variable or otherwise) as shall be determined within the discretion of the Board of Directors at the time of issuance or sale of the bonds; and whether ad valorem taxes shall be levied upon all taxable property in the District sufficient to pay the annual interest and provide a sinking fund to pay the bonds at maturity?" **SECTION 2:** Paper ballots shall be used for said election, which ballots shall be prepared in accordance with the V.T.C.A. Election Code so as to permit the electors to vote "FOR" or "AGAINST" the aforesaid measures which shall appear on the ballot substantially as follows: **PROPOSITION NUMBER 1 "THE LEVY OF ANNUAL TAXES BY THE BOARD OF DIRECTORS OF THE MULESHOE AREA HOSPITAL DISTRICT FOR HOSPITAL PURPOSES AT A RATE NOT TO EXCEED 40 CENTS ON EACH \$100 VALUATION ON ALL TAXABLE PROPERTY IN THE DISTRICT SUBJECT TO HOSPITAL DISTRICT TAXATION"** **PROPOSITION NUMBER 2 "THE ISSUANCE OF \$3,225,000 TAX BONDS UPON THE FAITH AND CREDIT OF THE MULESHOE AREA HOSPITAL DISTRICT TO CONSTRUCT, FURNISH, IMPROVE AND EQUIP BUILDINGS FOR HOSPITAL PURPOSES (NEW NURSING HOME)"** **SECTION 3:** The District shall be divided into two (2) election precincts for this election and the polling places designated for each election precinct and the persons hereby appointed to serve as Presiding Judge and Alternate Presiding Judge for each polling place are shown in Exhibit "A", which is attached hereto and incorporated herein by reference as a part hereof for all purposes. Each Presiding Judge shall appoint not less than two (2) nor more than three (3) qualified clerks to serve and assist in holding said election; provided that if the Presiding Judge herein appointed actually serves, the Alternate Presiding Judge shall be one of the clerks. On election day, the polls shall be open from 7:00 A.M. to 7:00 P.M. Jean Richardson is hereby appointed the Clerk for early voting for said election, and the Muleshoe ISD Administrative Office, 514 W. Avenue G, Muleshoe, Texas 79347 is hereby designated the place for early voting. A branch office for early voting by personal appearance shall also be maintained at the Lazbuddie ISD

Administration Office, Lazbuddie, Texas, and Sheryl Morris is hereby appointed Deputy Clerk at such branch office. Early voting by personal appearance at the main early voting place and at the branch office, shall begin Wednesday, April 19, 2000 and end Tuesday, May 2, 2000, and the hours designated for early voting by personal appearance shall be from 8:30 A.M. to 4:30 P.M. on each day, except Saturdays, Sundays and official State holidays. For purposes of processing ballots cast in absentee voting, the precinct election officers of Election Precinct No. 1 shall also serve as the Early Voting Ballot Board for this election. **SECTION 4:** All resident qualified electors of the District shall be permitted to vote at said election, and on the day of the election, such electors shall vote at the polling place designated for the Hospital District Election Precinct in which they reside. This election shall be held and conducted in accordance with provisions of V.T.C.A., Election Code, except as modified by the Chapter 45, Acts of the 71st Legislature, Regular Session, 1989, and as may be required by law, all election materials and proceedings shall be printed in both English and Spanish. **SECTION 5:** A substantial copy of this order shall serve as proper notice of said election. Said notice, including a Spanish translation thereof, shall be posted at three (3) public places within the District and on the bulletin board used for posting notices of meeting at the Administrative Office of the District not less than fourteen (14) full days prior to the date on which said election is to be held, and be published on the same day in each of two successive weeks in a newspaper of general circulation in the District, the first of said publications to appear in said newspaper not less than thirty-five (35) days prior to the day of the election. **PASSED AND APPROVED,** this March 8, 2000. Signed: Tim Campbell, President, Board of Directors, Muleshoe Area Hospital District. **EXHIBIT A Hospital District Election Precinct 1 (consisting of all or part of Bailey County located in the District) Muleshoe, Texas. Polling Place** Watson Junior High School, Gymnasium Foyer, 400 West Avenue G. **Presiding Judge:** Ruby Green. **Alternate Presiding Judge:** Darlene Henry. 2 (consisting of all or part of Parmer County located in the District). **Polling place** Lazbuddie High School Auditorium. **Presiding Judge:** Elfrieda McGehee. **Alternate Presiding Judge:** Sheryl Morris. Published in the Bailey County Journal April 2, 2000 and April 9, 2000.

AVISO DE ELECCION PARA IMPUESTOS DE

MANTENIMIENTO Y PARA BONOS

EL ESTADO DE TEXAS, CONDADOS DE BAILEY Y PARMER, AREA DEL DISTRITO DE HOSPITAL DE MULESHOE. A LOS RESIDENTES CON DERECHO DE VOTAR DEL AREA DEL DISTRITO DE HOSPITAL DE MULESHOE: AVISO de que una elección tendrá lugar en AREA DEL DISTRITO DE HOSPITAL DE MULESHOE el día 6 de Mayo de 2000, de acuerdo con una resolución aprobada por la Junta Directiva la cual es parte de este Aviso para todo objeto práctico y se lee como sigue: **UNA RESOLUCION** ordenando una elección para impuestos de mantenimiento y para bonos a tener lugar dentro del Area del Distrito de Hospital de Muleshoe, estableciendo medidas para dirigir la elección y resolviendo otros asuntos incidentes y pertinentes a dicha elección. **VISTO QUE,** la Junta Directiva del Area Distrito de Hospital de Muleshoe, por este medio llega a saber que se debe llevar a cabo una elección para determinar si se debe aumentar la tasa de impuesto máximo para el Distrito y a emitir bonos de dicho Distrito por un total y con el fin identificados más adelante; por consiguiente, **ES RESUELTO POR LA JUNTA DIRECTIVA DEL DISTRITO DEL AREA DEL HOSPITAL DE MULESHOE:** **SECCION 1:** Una elección tendrá lugar el día 6 de Mayo de 2000, en el Area del Distrito De Hospital de Muleshoe cuya fecha sea cuarenta y cinco (45) o más días después de la fecha de aprobar esto, y que sea fecha regular para elecciones de acuerdo con el Código de Elecciones, V.T.C.A., Sección 41.001 con el fin de presentar las siguientes medidas: **PROPOSICION NUMERO 1** ¿SE DEBERA aumentar la tasa máxima anual para propósito de hospital por 15 centavos para autorizar a la Junta Directiva del AREA del DISTRITO de HOSPITAL DE MULESHOE, a recaudar impuestos anuales para propósito de hospital a la tasa no sobrepasando 40 centavos por cada \$100 de evaluación de todo bien imponible en dicho distrito sujeto a impuestos de distrito de hospital, como sea autorizado por la ley de capacitar del Distrito? **PROPOSICION NUMERO 2** ¿SE DEBERA autorizar a la Junta Directiva del AREA del DISTRITO de HOSPITAL DE MULESHOE, a emitir bonos sobre la fidelidad y crédito de dicho Distrito por la cantidad principal de \$3,225,000 para construir, amueblar, mejorar y equipar edificios para propósito de hospital (nuevo hospicio para ancianos); dichos bonos a vencer en serie o de otro modo, por un período a no sobrepasar CUARENTA(40) años a

partir de la fecha, a ser emitidos y vendidos en una o más series al precio o precios y a devengar interés a la tasa o tasas (fija, flotante, variable o de otro modo a no sobrepasar la tasa máxima permitida por ley al emitir los bonos) como sea determinado a voluntad de la Junta Directiva al emitir o vender los bonos; y si se recaudarán, suficientes impuestos ad valorem a todo bien imponible en el Distrito, para pagar el interés anual y establecer fondos de amortización para pagar los bonos al vencer? **SECCION 2:** Se emplearán balotas electorales de papel en dicha elección y se prepararán cuyas balotas de acuerdo con el Código de Elecciones, V.T.C.A. de manera de permitir a los electores votar "EN PRO" o "EN CONTRA" a las antedichas medidas que se presentarán básicamente de la siguiente forma en la balota: **PROPOSICION NUMERO 1** "EL GRAVAR DE IMPUESTOS ANUALES POR LA JUNTA DIRECTIVA DEL AREA DEL DISTRITO DE HOSPITAL DE MULESHOE PARA PROPOSITO DE HOSPITAL A LA TASA NO SOBREPASANDO 40 CENTAVOS POR CADA \$100 DE EVALUACION DE TODO BIEN IMPONIBLE EN DICHO DISTRITO SUJETO A IMPUESTOS DE DISTRITO DE HOSPITAL" **PROPOSICION NUMERO 2** "LA EMISION DE BONOS DE IMPUESTOS POR UN TOTAL DE \$3,225,000 SOBRE LA FIDELIDAD Y CREDITO DE DICHO DISTRITO PARA CONSTRUIR, AMUEBLAR, MEJORAR Y EQUIPAR EDIFICIOS PARA PROPOSITO DE HOSPITAL (NUEVO HOSPICIO PARA ANCIANOS)" **SECCION 3:** Se dividirá el Distrito en dos (2) recintos electorales para esta elección y se mostrarán los lugares para votar de cada recinto electoral y las personas nombradas a servir de juez actuante y juez actuante suplente en al Exhibición A añadida a esto e incorporada aquí dentro por referencia como parte de esto para todo objeto práctico. Cada juez actuante nombrará no menos que dos (2) ni más que tres (3) oficiales calificados para trabajar y ayudar en llevar a cabo dicha elección; con tal que si el juez actuante particular aquí dentro nombrado desempeñe sus funciones, el juez actuante suplente será uno de los oficiales. Durante el día de elección, los lugares para votar estarán abiertos desde las 7:00 de la mañana hasta las 7:00 de la noche. Se nombra Jean Richardson escribiente para los primeros votos para esta elección y la Oficina de Administración de Muleshoe ISD, 514 W. Avenue G., Muleshoe, Texas 79347 se designa por este medio lugar para registrar los primeros votos. Además se tendrá un sucursal provisional

para los primeros votos dados en persona en la Oficina de Administración de Lazbuddie, Lazbuddie, Texas y se nombra a Sheryl Morris escribiente suplente para dicho sucursal provisional. Los primeros votos dados en persona en el lugar principal para los primeros votos y en el sucursal provisional empezarán el miércoles, 19 de Abril de 2000 y terminarán el martes, 2 de Mayo de 2000, y las horas nombradas para registrar los votos en los primeros votos dados en persona serán desde las 8:30 de la mañana hasta las 4:30 de la tarde todos los días con la excepción de los sábados, domingos y los feriados del Estado. Con el fin de revisar las balotas hechas en los primeros votos, los oficiales de elección del recinto Electoral Número 1 también servirán de junta para los primeros votos de esta elección. **SECCION 4:** Se permitira votar a todos los residentes con el derecho de votar del Distrito en dicha elección, y el día de la elección, dichos electores votarán en el lugar de votar nombrado distrito electoral del Distrito de Hospital en donde ellos tienen su domicilio. Se llevará a cabo esta y tendrá lugar elección de acuerdo con las estipulaciones en el Capítulo 45, Actas de la Legislatura 71, sesión regular, 1989, y como sea requerido por la ley, se imprimirán los materiales de la elección y los procedimientos para esta elección tanto en inglés como en español. **SECCION 5:** Una copia fidedigna de esta ordenanza servirá de aviso adecuado de dicha elección. Se fijará dicho aviso, incluyendo una traducción al español de esto, en tres (3) lugares públicos dentro del Distrito y en el tablón donde se colocan anuncios de reuniones en la oficina de administración del Distrito no menos que catorce (14) días antes de la fecha establecida para dicha elección, y se publicará el mismo día de dos semanas sucesivas, en un periódico de circulación general en dicho Distrito, se hará la primera de dichas publicaciones de esto en dicho periódico no más que treinta cinco (35) días antes del día de elección. **ACEPTADA Y APROBADA,** este día 8 de Marzo de 2000. **Firmado: Tim Campbell,** Presidente, Junta Directiva, Area del Distrito de Hospital de Muleshoe. **Firmado: Arline Phelps,** Secretaria, Junta Directiva, Area del Distrito de Hospital de Muleshoe. **EXHIBICION A** Recinto Electoral Del Distrito De Hospital. **Número 1** (consta de todo o parte del Condado de Bailey situado dentro del Distrito). Lugar Para Votar; La escuela intermedia Watson, Vestibulo de gimnasio, 400 West Avenue G., Muleshoe, Texas. Juez Actuante; Ruby Green. Juez Actuante Suplente; Darlene Henry. **Número 2** (consta de todo o parte del condado de Parmer situado dentro del

Votar; Auditorio de la escuela secundaria Lazbuddie. Juez Actuante; Elfrieda McGehee. Juez Actuante Suplente; Sheryl Morris. Publicado en el Bailey County Journal 2 de Abril de 2000 y 9 de Abril de 2000.

NOTICE TO CREDITORS AGAINST THE ESTATE OF CONSTANCE GREENE CALDWELL, DECEASED. Publication of this notice is to notify all persons or entities which may have a claim against the Estate of CONSTANCE GREENE CALDWELL that such claim must be presented to the Court within time limitations and in the manner of presentation as is required by the law. Letters Testamentary for the Estate of CONSTANCE GREENE CALDWELL, Deceased, were issued to MICHAEL R. CALDWELL on February 7, 2000, in Cause No. 2211, which is presently pending in the Bailey County Courthouse, Muleshoe, Bailey County, Texas; Dated: April 4, 2000. Respectfully submitted, Michael R. Caldwell, P.C., SBN #03628500, 113 W. Avenue D., Muleshoe, TX 79347 806/272-7535, (FAX) 806/272-7536. MICHAEL R. CALDWELL, Attorney and Independent Executor. Published in the Bailey County Journal April 9, 2000.

AUTOMOBILES

1968 CAMARO. 383/TH350. Fully restored July '99. Blaupunkt 10 CD changer. Alarm. Midnight blue with white stripes, white interior. No dents, rust or scratches. Asking \$16,500. (361)-592-1705, Kingsville.

CARS FROM \$500! Honda, Chevy, Jeep and Sport Utility. Police impounds and repossessions. Current listings! 1-800-941-8777, Ext. C298.

BUSINESS OPPORTUNITIES

FUN SIZE BARS or Nuggets - All brands. Vending route available. Will sell by 4/16/2000. Under \$9,000 minimum investment required. \$2K+ Month profit potential. Finance available. 1-800-637-7444.

OWN YOUR OWN \$1.00 Store or choose apparel, shoe, lingerie, bridal, gift. Includes inventory, fixtures, buying trip, training. Minimum investment \$19,900. Call (501)-327-8031. www.libertyopportunities.com.

BUSINESS OPPORTUNITIES

DRIVER-ATPASCHELL Truck Lines, our focus is your success! No forced NE or Canada. Guaranteed home time. 1 year OTR, 23 years, CDL with HazMat. Company, O/O's & fleets welcome. 1-800-848-0405.

DRIVERS WANTED

DRIVER - GET THE miles...Get the money...Get the facts! Company drivers up to 38 CPM. \$40 tarp. Owner. Operators up to 88 CPM. Students welcome. 1-800-635-8669, ext TX-001.

DRIVER - O/O's ANL fleet drivers for Landstar. fleet. Owners wanted! Qualifications: 23 years old; Class-A CDL with HazMat; 1 year OTR experience, safe driving record. Call Landstar Inway @ 1-800-435-4010. www.landstar.com.

DRIVER - WESTWAY EXPRESS - 1-800-993-7483. Great pay - 27 cpm to 32 cpm. 83 cpm owner/operator. 10,000 miles/month guaranteed. Great benefits! *Health *Life *401k *Rider-training! *Career WorldWide, 1-800-852-1243.

DRIVERS-LOOK AT the options! Various types of runs for van, flatbed, and owner operators. CDL training is available. Call for more information now. Swift Transportation 1-800-284-8785 (eoe-m/f).

DRIVERS - O/Os FLATBED - Dry Box Smithway Motor Xpress. New weekly pay package, good miles, great home time. 1-800-952-8091.

DRIVERS: PETERBUILT Conventinals. Potential truck ownership! Good money with benefits. Limited guarantee. Potential truck purchase. Rider program. Home often. Barlow Trucking, 1-888-213-9968.

DRIVER - COVENANT TRANSPORT "Coast to coast runs *Teams start 42c-45c *\$1,000 sign-on bonus for experienced company drivers. Experienced drivers and owner operators, 1-800-441-4394. For graduate students 1-800-338-6428.

HELP WANTED

Homeworkers Needed \$635 weekly processing mail. Easy! No experience needed. Call 1-800-440-1570 Ext 5085 24Hrs

Immediate opening for L.V.N. in Family Practice Office in Littlefield. Mon.-Fri. Good Working conditions. Please call Janice at 385-6424 for interview.

CNA's Needed 10 to 6 shift and PRN position. Competitive wage, benefits and supportive team of professionals. Apply at FARWELL CONVALESCENT CENTER, 305 5TH ST. FARWELL, TX (806) 481-9027. For TDD contact, use TXrelay system for hearing impaired (800) 735-2988 to contact the Center phone # above. Random drug screening and Physical test will be required. EOE

Journal Classifieds

STOP & SHOP

Deadlines are 5 p.m. Monday and Thursday

Call 272-4536

Deadlines are 5 p.m. Monday and Thursday

DESPERATELY SEEKING



WANTED:
A golf group that will play with me on Tuesday at 6:00 p.m.
This ad paid for by his "X" Group
p.s. Happy Birthday!

HELP WANTED

Summer Babysitting
Wanted
full or part time
Call Andi Black
272-5209

Wanted
Experienced Cook
Apply in person
at Country Club
or call
272-4250
ask for Joe Sowder

GRASS SEED

NATIVE GRASSES, INC.

Experts in the sowing and harvesting of native grasses of the Great Plains and of the Southwest.

- Specializing in native American grasses, forbs, and legumes of the Great Plains and Southwest.
- Most native grass seeds, forbs, and legumes available at wholesale prices with turnkey jobs. A no-till drill is available when required by your CRP contract.
- All work done in compliance with Government specifications on your CRP.

Please Call:
Darwin Sinnacher
505-862-7817
Fax: 505-763-9115

Thomas Sinnacher Vince Sinnacher
(806) 285-2491 (806) 272-3461
References provided upon request.

*Genius is one percent
inspiration and ninety-nine
perspiration!*

HELP WANTED

Buckner Children and Family Services of Lubbock has a full time position available for a Case-aide to provide Homemaker services to families with children at risk. Experience required, bilingual preferred. To be officed in Littlefield, please apply in person at 129 Brentwood Ave., Lubbock, TX

The City of Muleshoe is taking applications for a worker in the street department.

Equipment operator a plus. High school graduate/GED required. Upon employment, subject may be required to pass a drug test. Applications can be picked up at: City Hall, 215 South First, Muleshoe, TX position open until filled. EOE, ADA

HEADQUARTERS ANTIQUES AND CRAFT MALL is opening soon in Muleshoe. Booth space available. No work day required. Call 272-5766 or 272-5209 for information.

Let our Classified section work for you! Talk to Bea about placing an ad today at 272-4536

SERVICES

HENDERSON SERVICE CO.
Major Appliance and Minor Home Repairs
272-4450

We do custom farming, combining & shredding
For more information- (806) 272-3090 or leave a message

Will do ironing for the public.
Please call, 272-3140

Garth Sheet Metal
* General Sheet Metal
* Metal Roofs Irrigation
* Motor Covers
* Ornamental Iron Work
1024 W. 2nd Street Muleshoe, TX (806) 272-3337

Will babysit in my home. Daily or weekly rates. Have references. 272-3140

Mowing Service 806-965-2310 See our ad on Page 3

FOR SALE

3-Thread Overlock Serger Still in Box \$200 OBO Call 272-5209

5-Shelf Lawyer-style Bookcase with drop front glass \$200 OBO Call 272-5209

King Size Waterbed with 12 drawer under dresser \$250 Piano \$75 OBO Call Kathy Landry at 272-5041

REAL ESTATE

It's a Steal! 3 bdrm, open kitchen & dining, large corner lot. Near school. 272-3692

CHOICE HOMES
4100 MABRY DRIVE 505-763-1788

WELCOME to our SPRING HOME SHOW!

Running in conjunction with the New Mexico Housing Association Home Show Register to win \$25,000* giveaway!

\$1,000* Factory Incentive

(Good thru 4-16-00 on top of '99 liquidation prices) '99 Close Outs - Hurry! Won't Last Long!

(5) 1999 Model Close Out Homes

(7) New 2000 Model Homes

(6) Pre-Owned Homes Ranging from \$3,000-\$50,000 400 sq. ft. to 1,750 sq. ft. LAND-HOME PACKAGES AVAILABLE SPECIAL HOME SHOW FINANCING TRADES WELCOME OPEN SUNDAY, APRIL 9 & APRIL 16 10 A.M. - 5 P.M.

1st CHOICE HOMES, Inc. 4100 Mabry Drive Clovis, NM 888-316-6111 • 505-763-1788 DL# 891

REAL ESTATE

First Texas Ag Credit
Long & Short-Term Financing
Rural Housing
Operating & Improvements
AgFAST Credit Approval
Cash Percentage Program
Low Stock Requirement 2% to \$3,000 Maximum
Equipment Leasing
316 South Main Muleshoe, Texas 806-272-3010

For Sale 2 Bedroom, 2 bath 2 car garage 505 E. Chicago Day: (806) 354-5290 Night: (806) 467-1886 Financing Available

House for Sale 3-2-2, heat pump and fireplace, located on 21 acres at Progress. Call 272-3557 or 272-5711

HOUSE FOR SALE 3-2-2, heat pump and fireplace, located on 21 acres at Progress. Call 272-3557 or 272-5711

Home For Sale Excellent condition updated Brick Home For Sale in Country Club edition 3-2-2, corner lot, storage shed, Geo-Thermal Heating and Cooling, Plantation Shutters, new fence, sprinkler system. Call 806-272-5274 806-783-9307

FOR RENT - CONDO

Ruidoso Condo 3 Bedroom 3 Bath Sleeps 8 Call Debbie at (505) 420-6700 or (806) 285-3053

FOR SALE

BUYING? SELLING? www.iwantacar.com
We can help!

1998 Ford Explorer, white - tan interior, power windows and locks. AM/FM/CD 20,000 miles asking \$22,000 Call 806-272-5209

REAL ESTATE

Yes you Do Have a Choice!! If you are considering Buying a Home or Selling Your Home Contact the Professionals at Byrd Realty for all your Real Estate needs! Locally call Crista Bass at 925-6464 or Toll Free 1-888-999-3846

Land for Sale

Irrigated 1/4 section 2 1/2 miles North of city limits on Hwy 214 adn 1/2 mile East to Southwest corner. \$450 per acre. Make offer. More Farms.

Farm and Associates

Real Estate (806) 894-4386

JoAnn Chester Realty (806) 227-2368

BEAUTY & BARBER SHOPS- approx. 2000 sq. ft. - 113-115 MAIN

BRICK- 2600 sq. ft., 3-1 3/4-2, L.R., Den-Dn-Kt. w/ built-in, ct. ht., lots of strg. fenced yd., corner lot, shop- approx. 1600 sq. ft., with office & apt. 1003 W. 6th & Ave. J

BRICK & METAL SIDING - approx. 1200 sq. ft., 2-1-carport, L.R., Kt.-Dn combo. 1620 W. Ave. D

Homes available: EARTH - SUDAN

Vic Coker Land Co. Agricultural Real Estate

354 Acres, Southeast of Muleshoe. Excellent dryland farm. Possible irrigation potential. Adjoining farms are irrigated.

Lazbuddie School District. Three bedroom home, 3,600 square feet plus garage and large basement. Large barn with livestock shed on side. All located on 9.5 acres. Very reasonably priced.

960 Acres-Excellent Irrigated Farm, East of Hwy. North of Lazbuddie. Two half mile center pivot sprinklers. Five irrigation wells average 550 g.p.m. 40' x 100' steel barn, domestic well, livable house. This is a rare opportunity.

169 Acres Irrigated, Baileyboro area. Lays good. Center pivot goes with the sale.

320 Acres. Northwest of Muleshoe, 2 center pivot sprinklers. Nozzled for 600 G.P.M. each. Good soil. Lays good.

177 Acres. Dryland farm northwest of Muleshoe.

280 Acres in Hub Area. Excellent soil, lays good. Excellent water. 2 Wells. Reasonably Priced.

160 Acres. North of Muleshoe. Nice clean farm with center pivot. Good soil. Good Yields. 2 submersible wells. Reasonably priced.

533 Acres in Baileyboro area. Half grass and half cultivated.

70 Acres on U. S. Highway 84 near Progress. Pavement on 2 of 3 sides. Irrigation well. Nice place to build a home and have small place in the country.

310 Main Street, Suite 103

Muleshoe, Texas Office (806) 272-3100 Home (806) 965-2468

Have a Great Day!

Nieman Realty

116 E. Ave. C • George Nieman, Broker • 272-5285 or 272-5286

RICHLAND HILLS - PARK RIDGE
• JUST LISTED-VERY NICE 3-2-1 Brick, Cent. A&H, built-ins, FP, fans, auto splkr., 1 car detached garage-workshop, fenced yd. More!!! \$70's!!! RH-1
• NICE 3-2-1 Brick, Elec. Heat Pump, built-ins, nice carpet & drapes, patio, fenced yd., MORE!!! \$50's!!! RH-2
• PRICED REDUCED - LOT 83, PKRDG., - \$2,000 OR MAKE OFFER!!!

HIGHLAND AREA
• VERY NICE 2-1 Carport home, nicely remodeled, Cent. Heat, DW, fans, fenced yd., stor. bldg. \$29.5K!!! HL-1
• PRICE REDUCED-3-2-2 Brick, corner lot, wall furnace heat, cent. evap. air, fenced yd., stor.-workshop!! MORE!!! \$49,500!!! HL-4

LENAU - COUNTRY CLUB AREA
• 2-1-1 Home, Cent. A&H, DW, MORE!!! \$29.5K!!! L-3
• 2-1-1 Home, 2 wall furnace units, win. evap. air, fenced yd. \$22K!!! L-2
• NICE 3-2-2 Brick, Cent. Heat & Cent. Evap. air, built-ins, FP, fenced yd., stor. bldg., \$40's!!! CC-1
• 3-1-1 Home, wall heat, DW, fenced yd., \$20's!!! L-5
• 2-1-1 Home, Cent. A&H, new carpet, 4 fans, manual splkr., stor. bldg., fenced yd. \$28K!!! L-1
• VERY NICE 3-2-1 Brick, Elec. Heat Pump, built-ins, fans, fence yd., MORE!!! \$39K!!! L-4

COMMERCIAL
• Duplex (2-2 bdrm. 1 bath units) plus 1 (2 or 3 bdrm) for residence or rental. \$30K!!!
• R.V./Mobile Home Park on 2.95 acres, home, office, 3 M.H. units. LET'S LOOK TODAY!!
• APPROX. 4,800' shop plus 600' office area on a 60' x 130' lot!!! PRICE REDUCE!! 40K!!!
• 246' x 145' tract, Hwy. 84, \$29.5K!!!
• VERY NICE 51 UNIT MOTEL, Priced to sell!!! Call for details!!!
• NICE 26 UNIT MOTEL, Priced to Sell!!! Call for details!!!
• 56' x 140' tract, approx. 4700' bldg., \$35K!!!
• GOODINCOMEPROPERTY- approx. 3490' bldg., paved parking,

good net lease!! PRICED TO SELL!!
• Established Business: Land, Bldg. & Equip., \$75K!!!
• Nice Building with approximately 15,450 sq. ft. of shop area plus approx. 1,044 sq. ft. office (Dual Fuel Heat Pump for Office), 6 station phone system, restrooms (1 w/shower), loading dock, approx. 195 foot frontage. MORE!!!
HIGH SCHOOL

• NICE 3-1-1 Brick, cent. heat, evap. air, DW, fans, fenced yd., workshop-storage, extra garage, MORE!!! \$38K!!! HS-6
• VERY NICE 3-1-1 Brick, Heat pump, DW, nice carpets, fenced yd., MORE!!! \$30's !!! HS-1
• NICE 3-2-1 Brick, Cent. A&H, built-ins, fenced yd., stor. bldg. Price Reduced!! \$52K!!! HS-2
• VERY NICE 3-1-1 Home, Cent. A&H, nice carpets, six fans, 2 stor. bldgs., fenced yd., \$30's!!! HS-5
• VERY NICE 3-1-1 Brick, Cent. A&H, stove, DW, fenced yd., MORE!!! \$38K!!! HS-4
• 3-2-2 Brick, Dual Fuel Heat Pump, built-ins, fans, storage bldg., fenced yd., MORE!!! \$60K!!! HS-7
• NICE 3-1-1 Home, Cent. Heat & Cent. Evap. Air, built-ins, stor. bldg., fenced yd., MORE!!! \$41.5K!!! HS8
RURAL

• PLEASANT VALLEY, Approx. 320 acres, 2 bdrm home, 1 bath, 2 car detached garage, on pavement!!
• VERY NICE 4 bdrm., 2 bath, Brick Home on Hwy. 70, total elec., Geo Heat Pump, built-ins, FP, loads of storage, fenced yd., auto splkr., storage bldg. & shed, 2 acre tract. MORE!!!
• W. of SUDAN-NICE 3-2-2 Brick Home, 5 acre tract on Hwy. 298, Cent. Air & Heat, built-ins, large Quonset Barn, MORE!!! \$95K!!!
• 5 Acre tract on pavement close to town!
• Approx. 108 acres on Hwy. 70, approx. 2100' office area, 16,900' of commercial bldg. w/loading dock, 3,400' warehouse!! 2,800' runway!
FIX UP-3-2-2 Carport Home & 2-1-1 Home on 20 acre tract, 50' x 150' shed, 54' x 80' sheet metal barn, MORE!!! \$55K!!!
• EARTH - (Hite Park Add.), 3 bdrm. 2 bath!! Call for Details!!!

JOHN TANNAHILL AUCTIONEERS
P.O. Box 668
Frona, Texas 79035
Phone: 806/250-3336 or 806/265-7902

AUCTION

Thursday, April 13, 2000 - 10:00 A.M.

LOCATED: FRONA, TX - From Jct. US Hwy 60 and Texas Hwy 214; 1 mile North on Texas Farm Road 214; Then 5/8 mile East On County Road G. Watch for signs.

Local Banks & Others

The Following Will Be Sold At Public Auction

For More Information, Call Auctioneer - John Tannahill - (806) 250-3336 or (806) 265-7902

- | | | | | | | |
|--|---|---|---|--|--|---|
| TRACTORS
1- 1980 John Deere 4840 Diesel Tractor, SG Cab, PS Trans, Triple Hyds, AC/Htr, 18.4X42 Rubber
1- 1982 John Deere 4440 Diesel Tractor, SG Cab, AC/Htr, QR Trans, Dual Hyds, 18.4X38 Rubber, Duals
2- 1974 John Deere 4430 Diesel Tractor, SG Cab, QR Trans, AC/Htr, Dual Hyds, 18.4X38 Rubber
1- 1973 John Deere 4430 Diesel Tractor, SG Cab, QR Trans, AC/Htr, Dual Hyds, 18.4X38 Rubber
1- 1972 John Deere 4320 Diesel Tractor, Cab, 8 Speed Synro Trans, Dual Hyds, 18.4 X 38 Rubber
1- 1996 Lee 3420 Spider Sprayer | EQUIPMENT
1- International 800 8 Row 30" Planter, Dbl Boxes w/Markers
1- John Deere 8 Row Maximerge plateless Planter, Dbl Boxes, w/Monitor & Markers
1- John Deere 8 Row 30" Maximerge Plate Planter, Dbl Boxes w/Monitor
1- Kinze 6 Row 40" Planter Dbl Boxes
1- Lister 9 Row 30", 4" X 7" bar in front & 2 1/4" bar in rear, JD Shanks
1- Browning 3-Bale Boll Buggy
1- Harrell 3205 6 Bottom Switch Plow w/Tail Wheel
1- Land Pride 10' Hyd Blade
1- Sunflower Chisel Chopper 16", 13 Shank
1- Yetter 30" Rotary Hoe
1- Winkles type 24' Float
1- Rhino 8' Blade
1- Sam Stevens Dbl Blade Stalk Cutter, 8 Row, 30"
1- International 140 4 Btm Mouldboard
1- Lilliston 6 Row 40" Rolling Cultivator
1- SM 40" Sweep Plow DTFW
1- John Deere 6 Row Dble Row Planter
1- Tye 21' Grain Drill
1- Hamby 17' Sweep Plow
1- Hamby 27' Sweep Plow GW, 3 Pt.
1- Broadcast Fertilizer/Grass Seed Spreader, 3 Pt
1- John Deere 30" Rotary Hoe
1- Crustbuster 40" Grain Drill, Disk, 10" Spacing
1- International 120 Oneway CC
1- Big Ox 9 Shank Ripper
2- Hamby 21' Chisel/Sweep Plows, 1 w/Harrows | 2- Hamby Toolbars
2- Hamby 21' Cult-Packers
1- M & W 21' Rotary Hoe
1- John Deere 14" Dbl Offset Disc
1- John Deere DREA 16-10 Grain Drill
1- Roll-A-Cone 31' DSB Toolbar, GW
1- Bushhog 15' FW Shredder
1- SM 26 Shank Sweep Plow, GW
1- John Deere 4 Bottom Mouldboard
1- Big 12 4 Bottom Packer
1- John Deere 21' Rotary Hoe
1- 21' Rotor Tiller
1- Kewanee 21' Tandem Disc
1- Krause 21' Tandem Disc
2- Wylie Side Mount 200 gal Tanks
1- Wylie 40' Spray Boom | TRAILERS & TANKS
1- SM Gooseneck 30' Dual Tandem Axle Implement Trailer
1- SM Gooseneck 20' TA Trailer
4- Cotton Trailer Chassis
3- 500 Gal Propane Tank 200 PSI
5- 500 Gal Fuel Tanks
1- 1000 Gal Butane Tank | TRUCKS & BOAT
1- 1982 Ford 150 Pickup, 4SP, V8, LWB
1- 1969 International Truck Chassis
1- 1965 Ford 600 Grain Truck
1- 1969 Dodge 500 Grain Truck
1- Chrysler 15' Boat w/Chrysler 60 hp Motor | CATTLE EQUIPMENT
2- Hale 16' Stock Trailers, TA, 1-Open Top, 1-Covered Top
1- Round Bale Mover
1- 3 Pt Bale Fork
22- Cattle Panels
1- Loading Chute and 28 panels (4 gate panels on 4 wheel trailer) | NON-CLASSIFIED
1- Moline 4 Cyl Crankshaft, Crated - New
1- Moline 10A4207 Head Rebuild
6- Moline 800 Crankshafts, rebuildable
1- Lot 605, 800 & 800 HD Parts
1- Lot Ford 460 & 534 Parts
1- Chrysler 440 Electronic Distributor - New
1- Chevrolet 292 Distributor - New
1- Chevrolet 292 Waterpump - New
1- Truck Transmission Jack
6- Sam Stevens 3 Padel Dikers
6- Roll-A-Cone Coulters
6- Roll-A-Cone Clamps
1- 57 Gal Fuel Tank
4- Motorola 120 Watt High Band Radios |
|--|---|---|---|--|--|---|

MORE EQUIPMENT BY SALE DAY

Not Responsible for Accidents

JOHN TANNAHILL AUCTIONEERS
P.O. Box 668
Frona, Texas 79035
Phone: 806/250-3336 or 806/265-7902

PLEASE BE ON TIME FOR THE SALE - WE ARE AGENTS AND AGENTS ONLY. Any Announcement Sale Day Takes Precedence Over All Other Announcements, Written or Otherwise. We appreciate and solicit Your Business! Please Bring Your Own Checkbook.

JOHN TANNAHILL - (806) 250-3336 (9154)

So Smart! So Simple! So Easy!

At Lowe's... we've got

april showers of savings

See How Far Your April Savings Will Get You With Your X-tra Savings' Card

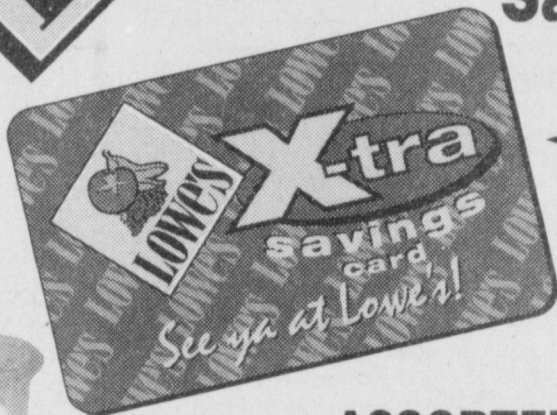

Bar S or Corn King Whole Ham

50¢
5 LB.
With 4 Reward Coupons

ASSORTED Plains Milk GALLON



10¢
With 1 Reward Coupon

Here's How It Works!

Lowe's is giving you deep discounts on many of the items you purchase everyday! For each dollar you spend at Lowe's, we will give you a point. After 50 points (or \$50), you will receive a Lowe's X-tra Savings

Reward Coupon. This coupon can then be redeemed for deep discounts on selected items.

Each month, Lowe's will select from our most popular items in the store and deeply discount them for our X-tra Savings Reward Coupon holders. Present your coupon and receive incredible savings on selected items.

X-tra Savings Reward Program

- Each Dollar You Spend Is Worth ONE (1) Point.
- After you earn 50 points, you will receive a Lowe's X-tra Savings

Reward Coupon.

- Use your Lowe's X-tra Savings Reward Coupon to get deep discounts on one of the selected items.
- Only ONE (1) item can be purchased with each Reward Coupon.
- Items will be changed monthly.

Xtra Use Your Reward Coupons... TO SAVE BIG! Xtra Savings

YOUR CHOICE
Coke or Pepsi Products
6 pack
12 oz. cans

25¢
EACH with 1 Reward Coupon

Shurfine Frozen Pie Shells
REGULAR OR DEEP DISH
with 1 Reward Coupon

1¢

Lay's Potato Chips
PRE PRICED \$2.99
with 1 Reward Coupon

25¢

Russet Potatoes
10 LB. BAG
with 1 Reward Coupon

5¢

Cool Whip Whipped Topping
ASSORTED 8 OZ. TUB
with 1 Reward Coupon

1¢

Betty Crocker Hamburger Helper
HAMBURGER ONLY
with 1 Reward Coupon

1¢

Whole Watermelon or Cantaloupe
with 1 Reward Coupon

10¢

SAVE \$2 OFF
Ground Beef
with 1 Reward Coupon

Mrs. Smith's Pies
ASSORTED 37 OZ.
with 1 Reward Coupon

50¢

Shurfine 5 lb. Flour or 4 lb. Sugar
with 1 Reward Coupon

1¢

Bounty Paper Towels
REGULAR ROLL
with 1 Reward Coupon

1¢

County Post Eggs
30 CT. PKG.
with 1 Reward Coupon

10¢

Malt-O-Meal Cereals
ASSORTED 13 TO 19 OZ. BAGGED
with 1 Reward Coupon

1¢

Field Trial Dog Food
17.5 LB. BAG
with 1 Reward Coupon

50¢

Why shop at your neighborhood Lowe's Supermarket?...

Our Prices are LOWER!

SPECIAL PRICING GOOD APRIL 5TH THRU MAY 9TH, 2000

Prices Good At Muleshoe Store Only!



WE HAVE MONEY ORDERS, CHECK CASHING AND PHONE CARDS.

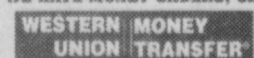

The Fastest way to send money worldwide.

ACCEPTED IN SELECT LOWE'S STORES...



WE RESERVE THE RIGHT TO LIMIT QUANTITIES - NOT LIABLE FOR TYPOGRAPHICAL OR PICTORIAL ERRORS.

The X-tra Savings Reward Program Good at Lowe's Muleshoe Store Only

Offer expires May 9, 2000. Points are not transferable between the two stores. No substitutions please on X-tra Savings Reward Items. Only one item may be purchased at the special deep discount per Reward Coupon.