



Point Rows

It used to be, that when a young man was interested in politics, wanted to make it his career, he went to law school and became an attorney. This is no longer the case, at least around here. If he wants to go into politics hereabouts, he should go into the service station business.

For example, note all the local politicians who are, or have been, associated with filling stations. On the Santa Anna City Council, we have Calvin Campbell, A. O. Ethridge, and Sy Burden. County Commissioner Thomas Wristen, Jr. once operated a service station here. County Clerk Lee Craig at one time had a service station, and primary, Barney Ransberger his opponent in the upcoming runs a station at the present time. Another candidate in the primary, Bob Browning, who is running against incumbent County Treasurer Monte Gideon, sold his station a short time ago. On the Board of Trustees of the Santa Anna Independent School District is Robert Smith, who operates the Enco station here. Richard Horner, the Premier man in Santa Anna, was a candidate for the school board in the last election.

In related fields, we have county commissioner candidate Glen Pope, who is helping produce service station products by drilling wells. And E. O. Rider, who operates a garage, and who was a school board candidate. And newly appointed Justice of the Peace Walter Holt, who operated a used car lot in Santa Anna. And Mayor Ford Barnes was once in the used horse and mule business, which might be considered the forerunner of the used car business.

It makes you wonder just what it is that makes service station people go into politics—and apparently do so well. Perhaps being associated with all that compressed air qualifies them for politics.

There was a time when politicians boasted of coming from a log cabin. Now they tell of coming from a grease rack. And where candidates once went around shaking voters' hands, it may not be long before they are going around wiping off voters' windshields.

We notice that the draft call for next month will be filled in part with married men; but no men with children, here or on the way, will be drafted. This could do more to increase the birthrate than anything that has ever happened.

Maybe that is what Lyndon means by "The Great Society."

Classified ad in the Brownwood Bulletin last week: **FOR SALE—2 poll tax receipts. Never been used. One half price. Call Gerald Thomas at 6224-7262.**

We might be doing the same thing, if Billie Guthrie hadn't promised us that she would personally refund the poll taxes of anyone who bought theirs from her.

We notice that the United States Supreme Court refused to stay the order of the Federal court wiping out the state poll tax as a requirement to vote, effective immediately. This was really a shock for us. We thought that after that scathing editorial about Federal judges we ran a couple of weeks ago, the justices of the Supreme Court wouldn't dare to run afoul of us. We will have to check our circulation. Probably they juts failed to receive a copy of that week's paper.

Seriously, County Tax Assessor-Collector John Skelton is going to Austin on Thursday of this week, to get the word on the new registration procedures, and we will carry his explanation of the process as it applies to Coleman County voters in next week's issue of this periodical.

**PAT ON THE BACK DEPARTMENT:** Though we have made slightly libelous remarks in this column about it on a time or two (all in fun, lawyers), we will have to admit that as a confirmed coffee addict, we have roamed this nation from the Atlantic to the Pacific, from the Monongahela to the Rio Grande, and we can honestly say that we have never found coffee that is as consistently good as that served at Phillips Drug Store.

# Santa Anna News

One Section — Six Pages

"He Profits Most Who Serves Best"

Single Copy — 10c

VOLUME LXXX

SANTA ANNA, COLEMAN COUNTY, TEXAS, FEBRUARY 24, 1966

NUMBER 6



**LADY LUCK WAS A PASSENGER** in this auto, as the driver and only occupant escaped without injury following a spectacular head-on collision and flipover, just west of Santa Anna, Sunday, February 20. Modessa Foree, of Abilene, was driving the 1964 Dodge, above, west on US Highway 84, about 3:00 p.m. When she tried to apply the brakes, about one half mile west of the city limits, the left front wheel seized, throwing the car into the path of a 1962 Pontiac driven by Weldon Tankersley, of Eastland, who was travelling east. Neither driver was injured, and Tankersley drove his car away. Highway Patrolman, Al Chambers, who investigated the accident, estimated damage to the Pontiac at \$250, and to the Dodge at \$800.

## Ambitious Bank Bandits Strike Again, Officers Think, In Paint Rock This Time

A group of apparently high-living bank bandits, thought by law enforcement officers to be the same ones who robbed the Santa Anna National Bank of \$8,425.33 two weeks ago, broke into the First State Bank, of Paint Rock, Saturday night, February 18, and made off with \$453.

If it is the same gang, and evidence seems to point in that direction, the bandits must have quite a high standard of living, to require more funds so soon after the Santa Anna burglary. Or perhaps they are putting their loot in the bank to provide for their old age, since Social Security is not available yet for bank robbers.

Among the similarities between the two robberies are the facts that the bandits entered both banks through second floor

windows, then tried to go through both the side walls and the ceiling of the vault in both cases (the situation being reversed in the two banks: In Santa Anna, the robbers failed in the ceiling approach, finally got in through the wall; in Paint Rock, a through-the-wall try was unsuccessful, with entrance being gained by coming down through the floor of the second story into the vault below), the entrance hole in both cases being large enough for only a very slender man, and both robberies being late at night.

Texas Ranger Ralph Rohatsch, of San Angelo, said that the two bank robberies were very likely the work of the same gang.

Investigating officers, including Federal Bureau of Investigation agents, found two sets of fingerprints at the site of the second robbery. Fingerprints were also found following the Santa Anna burglary.

Paint Rock is a community of about 800 population, 16 miles south of Ballinger, in Concho County.

If the bank robbers continue their successful ways, they may have to change their method of operations. The skinny bank bandit may get so fat from the high living he won't be able to crawl through the little holes into the vaults.

In another development in the Santa Anna National Bank burglary, the local bank received a check this week from the insurance company covering the money stolen in the robbery. The insurance will also cover costs of repairing damage to the building caused in the burglary.

## Santa Anna Jaycees To Meet Thursday

The Santa Anna Junior Chamber of Commerce will meet on Thursday, February 24, with the meeting starting at 7:30 p.m. The meeting will be held at the home of Bennie Jack Garrett, 505 Avenue B.

Jaycee President Max Eubank urged all members to be present at this meeting, to help formulate final plans for the Jaycee sponsored high school track meet, scheduled for Saturday, March 5.

## Young Homemaker Organization Meets

By Mrs. W. D. Cope, Jr. Mrs. Sammy Pitman, area four advisor with the Young Homemakers of Texas, attended the February 17 meeting of the Coleman chapter.

Mrs. Joyce Drake, of West Texas Utilities Company, from Ballinger, presented a program on "The Art of Cooking." Hostesses for the meeting were Mrs. Larry Gilder and Mrs. Gyten Goodwin.

There were 13 members and seven guests at the meeting, along with the chapter advisor. Two new members were registered, Mrs. Donald Williams and Mrs. John Pricer.

## Bond Election Suit Appeal Rehearing Motion Rejected

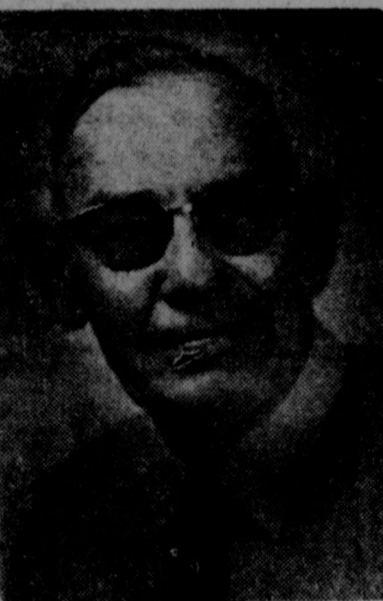

T. KNOX CAMPBELL

## Knox Campbell Makes Statment To County Voters

TO THE VOTERS

I was born October 25, 1904 in Santa Anna, the eldest son of Tom R. and Sudie Knox Campbell, attended public schools there, completing high school in three years.

The first club boy from this area to win a trip, I traveled 5,600 miles through 18 states and southern Canada; worked my way through college, sweeping the third floor of the administration building at Howard Payne College to pay tuition, milked cows at Watkins Dairy for my board and peddled beef on Saturdays in Santa Anna for spending money.

I have a bachelor of arts degree from Howard Payne College, have permanent certificate in business administration, and have done additional work at Hardin-Simmons University, Baylor University, and Texas A & M.

I was married to the former Grace Pearce, daughter of the late Representative A. L. Pearce, on August 9, 1925. We have three children, all married. Knoxene Clack, our eldest daughter is married to attorney James E. Clack, of Seminole, Texas. Our only son is in the industrial building business in Dallas, as president of Campbell's Industries, Inc. Our youngest daughter, Elizabeth Roy, is married to A. D. Roy, operating engineer in Fort Worth. Both daughters are teachers.

In years past I was instrumental in affiliating of the Novice High School, instrumental in establishing the first Negro school in Estelline, Texas, and worked for the passage of a more workable bus law in Texas. Concerning other prior experience, I served for 18 months as vice-president of Pioneer American Life Insurance, now of Fort Worth.

In 1937-38 I served as Public Works Administration supervisor in Concho County, appointed by the late Congressman C. L. South. This was a thankless job, but the program did provide needed income for about 40 or 50 families. As superintendent of Millersview Schools, I supervised the construction of the Hartgrove gymnasium.

While I was superintendent of both McCauley and Estelline schools I was administrator, census enumerator, bookkeeper, and was also in charge of buying and maintenance of all busses and lunch rooms.

I believe that I am well qualified for this office of County Superintendent of Coleman County, and assure you, if elected, to serve to the best of my ability.

T. Knox Campbell

Hand punches at the News office.

The motion for rehearing of the appeal of the Santa Anna bond election contest suit was rejected by the 11th District Court of Civil Appeals, in Eastland, on Friday, February 18.

The motion for rehearing was a result of the decision upholding the ruling of 39th District Court, which in turn upheld the validity of the bond election held in Santa Anna to approve the issuance of bonds to finance needed improvements and additions to the local water and sewer systems.

Final stop in the legal action over the election will be an appeal for a writ of error from the Texas Supreme Court. If such an appeal is made, it must be filed within 30 days of the ruling denying the motion for rehearing. Since this 30 day period ends on a Saturday in this case, the deadline will be extended to the following Monday, March 21.

★ Due to the lack of mail service on the routes Tuesday, the community correspondence scheduled for this week was delayed, and will be published next week.

## Ninety Five Years Celebrated Saturday

Mrs. Effie Featherston, celebrated her 95th birthday, Saturday, February 19. Mrs. Featherston was guest of honor at a party given by Mrs. W. P. West. The birthday cake, was the center of interest, and was baked and presented by Mrs. Oscar Boenicke, who has baked Mrs. Featherston a birthday cake for many years.

Mrs. Featherston has lived in Coleman County since 1900, and is still very active in her church. She also sews her own dresses. Those attending beside local family and friends include, a son, Mr. and Mrs. Robert Spence, of Richardson; two nephews and their families of Dallas, Mr. and Mrs. Alec McCullum, and Mr. and Mrs. Harry McCullum.

## McCulloch Singer To Sound Off Sunday

The McCulloch County Singing Convention will meet in Brady, on Sunday, February 27, in the Northside Baptist Church, located on North Walnut Street. The singing will start at 2:00 p.m.

"Everyone is invited to come and join in the singing," a spokesman said.

day, March 21. If the appeal is denied by the Supreme Court, the appellants may file for a rehearing in that court, and if this is denied, they have exhausted their channels of legal action in state courts.

Homer Smith, Clerk of the 11th District Court of Civil Appeals told The News that an appeal to the state Supreme Court usually required five to six weeks for a ruling, from the time the motion is filed.

In a sidelight to the appeal action, it was revealed that temporary repairs to the water purification system at the pumping station are not going to be adequate for much longer, and unless these repairs can be paid for from bond revenue earmarked for this purpose, they will be made with tax funds, costing the taxpayers of the city. "We are hoping," Mayor Ford Barnes said, "to have the funds from the bonds within a short time, so that the people of Santa Anna will not be put to the expense of these repairs in addition to all the legal and other costs that this contest suit has cost the city."

## 1966 Fishing Rodeo Underway March 1

The 1966 version of the popular Fishing Rodeo sponsored by the Santa Anna Junior Chamber of Commerce will get underway on March 1 this year.

Entry tickets will be available at that time from any member of the local Jaycee organization or in the office of The Santa Anna News.

Changes in this year's fishing competition include a closing date of August 31, 1966, instead of the December 31 closing date in last year's contest. There will be three categories: Catfish, Bass, and a new category for Perch and Crappie.

To be eligible for more than one of the categories, a contestant must enroll in each. Entry fee in each category is one dollar. When the entrant pays the entry fee, he will be issued an entry card for as many divisions as he enters. The card will be dated with the date of purchase, and entries in the competition may not be made by that entrant for a period of seven days from the date on the card.

Weighing stations will be announced later, according to Earl Ray, chairman of the 1966 Jaycee Fishing Rodeo committee.



FIVE GENERATIONS in one photo, as Mrs. C. F. Yancy, of Santa Anna, is joined by her son, O. C. Yancy, of Shields, her granddaughter, Mildred Huxell, of Fort Worth, her great granddaughter, Dena Jett, of Fort Worth, and her great great granddaughter, Debra Jett, of Fort Worth



## CLASSIFIED ADVERTISING

### CLASSIFIED ADVERTISING RATES

First Insertion — Per Word ..... 4c  
 Each Additional Insertion — Per Word ..... 2c  
**MINIMUM CHARGE — 50c PER WEEK**  
**COPY DEADLINE — 10:00 A. M. WEDNESDAYS**

**\* Still Going On \***

### FINAL CLEARANCE SALE

Warm Winter Clothing At A Big  
**REDUCTION**

**- MOORE MERCANTILE -**

# SPECIALS

FOLGERS		
Coffee	lb.	79c
DECKERS QUALITY		
Bacon	lb.	89c
Franks	lb.	49c
WISHBONE ITALIAN EIGHT OUNCE		
Dressing		35c
SUPREME OR NABISCO		
Crackers	lb. box	33c
MORTONS		
Pot Pies	5 for	\$1.00
Cheer		69c
FRESH		
Corn	Three Ears	29c
20 POUND BAG		
Grapefruit		98c
TEN POUND RED		
Potatoes		39c

Seed Potatoes, Onion Plants, Flower And Garden Seed

Home Made Chili And Sausage And Home Grown Meats  
**We give Key Stamps. DOUBLE Stamps on Wednesday with Purchase of \$3.00 or More.**

## Williams Food Store

MEMBER INDEPENDENT GROCERS, INC.

### FOR SALE OR TRADE

**FOR SALE:** Good used refrigerators, automatic washers, wringer washers, clothes dryers and gas cook stoves. Terms to suit YOU. Geo. D. Rhone Co., Coleman, Texas. 48tc.

**FOR SALE:** Several used TVs in good condition. Geo. D. Rhone Co., Coleman, Texas. 48tc.

**FOR SALE:** Rare opportunity to buy a nationally famous Rio POCO beagle puppy at pet prices. Fat, frisky, healthy puppies, all from top quality stock. Best dual purpose (field and show) bloodlines in Texas. Purebred, temporary shots, wormed, health guaranteed. From \$25 to \$60. Five litters to choose from. Rio POCO Kennels, FTB-3545.

**FOR SALE:** Seven room house and outbuildings, to be demolished. Old Chambers property, corner of Willis Avenue and South Third Street. Sealed bids should be submitted to Santa Anna Chamber of Commerce office. Bids opened February 21, 1966. Santa Anna Housing Authority. 6c

**FOR SALE:** Two bedroom house at 402 South 6. Good condition. Mary Ann Pape 8-11pd

### MISCELLANEOUS

**IF YOU ARE** thinking about improving your home ask us for free estimates on the following: Insulation to make your home easier to heat and cool; all types of siding including the new plastic, insulated, asbestos and aluminum in lovely colors and quality roofing to top it all. Call 643-4314 Collect. Smith Roofing Company, Brown-Wood. 51tc.

**WHEN YOU THINK** of grinding, mixing and pelleting, think of Hollingsworth Feed Mill, Coleman, Texas 50tc.

**FOR SALE:** John Deere B tractor and equipment. Also two wheel farm trailer. Chap Eeds, FTB-3357. 6-7p

**FOR RENT:** Furnished two bedroom house. Call FTB-3704.

### SPECIAL NOTICES

**NOTICE OF PUBLIC LEASE** ---  
 Notice is hereby given that the Texas National Guard Armory Board, a body politic and corporate of the State of Texas, will lease to the highest bidder for cash, subject to the terms and conditions listed below all that certain tract or parcel of land lying and being situated in Santa Anna, Coleman County, Texas owned by the said Armory Board, known as the Texas National Guard located at 201 South Houston Street and con-

**TIRES ARE GUARANTEED at RUDOLPH'S**  
 Coleman, Texas

sisting of: a masonry building with a floor space area of 10,776 square feet and five acres of land. Sealed bids for the said property will be received at the office of the Director of the Texas National Guard Armory Board until 10:00 a.m., March 10, 1966. All bids should be addressed to Colonel Harry B. Kelton, Director, Texas National Guard Armory Board, West Austin Station, Austin, Texas 78703. The envelope containing the bid must bear the notation, "Bid on Santa Anna Armory" on outside lower phone, or telegraphic proposals left hand corner. No oral, tele- will be considered.

Term of the lease will be from the beginning to 31 August 1967 with an option to lessee to extend the lease two years until 31 August 1969 under the same provisions as the original lease. The Armory Board reserves the right to offer this property for sale after 31 August 1967.

The Armory Board reserves the right to reject any or all bids and waive any or all formalities in connection therewith. For inspection of the property, bidders may contact Captain Billy J. Harvey, phone FTB-3632, Santa Anna, Texas.

TEXAS NATIONAL GUARD ARMORY BOARD  
 By Charles W. Caston  
 Purchasing & Contracting  
 Telephone GL3-1903, Austin

★ PEOPLE READ THE CLASSIFIED ADVERTISEMENTS. YOU JUST DID!

### Political Announcements

The following candidates have authorized this newspaper to announce their candidacy for the public office under which each name appears, subject to action of the primary elections in 1966.

- COUNTY JUDGE**  
FRANK LEWIS (Reelection)
- COUNTY CLERK**  
LEE F. CRAIG (Reelection)  
BARNEY RANSBERGER
- COUNTY COMMISSIONER PRECINCT NUMBER 2**  
THOMAS WRISTEN, JR. (Reelection)  
GLEN F. POPE  
BYRON (Lefty) GILBREATH
- COUNTY TREASURE**  
MONTE GIDEON (reelection)
- DISTRICT CLERK**  
G. A. (Tode) HENSLEY (reelection)
- COUNTY SCHOOL SUPERINTENDENT**  
D. H. WILLIAMS  
T. KNOX CAMPBELL
- REPRESENTATIVE—17th CONGRESSIONAL DISTRICT**  
ELDON MAHON
- REPRESENTATIVE—64th LEGISLATIVE DISTRICT**  
BEN BARNES

# Income Tax Service

**Bob Garrett**

505 Avenue "B"

Phone FTB-3633

## HARLEM STARS

VS

## Santa Anna JAYCEES



**COMEDY BASKETBALL AT ITS BEST IS COMING TO SANTA ANNA**

Monday, February 28, 1966

8:00 p.m. High School Gym

**ADMISSION**

Students **\$1.00** Adults **\$1.50**  
 Children Under Twelve **50c**

**Come Out And Support The Local JAYCEES Team. Proceeds Will Go Into The SANTA ANNA HIGH SCHOOL ATHLETIC FUND**



# WIN 2332

\*Manufacturer's suggested retail price for Special V-6, 2-dr. coupe. Price includes Federal Excise Tax and suggested dealer delivery and handling charge.

Play the nation's newest numbers game. Check your car's registration number. It could be worth \$2332 cash to you. (\$2332 also happens to be the price of a new Buick Special®. Isn't that a coincidence?)

**HERE'S HOW IT WORKS:** Check that car registration of yours. If the first symbols of your vehicle identification number on it match up with one of those listed at the right, you might have won yourself \$2,332 cash. No slogan to invent, no puzzle to solve. To find out for sure if you won, just hop down to your nearest Buick dealer's. He's got a list of complete winning numbers posted. (No, you don't have to own a Buick to have a winning number.) If your complete vehicle identification number appears on his list—you're in the money.

Headquarters of Sweepstake, sponsored and administered by Buick, are located at Buick, Division of General Motors, P.O. Box 100, Detroit, Michigan 48202. Sweepstake ends on March 31, 1966. All winning numbers are listed in the Buick Special advertisement. An official Buick dealer will be located in your area. For complete rules and regulations, see Buick Special advertisement. Prizes are subject to change without notice. Sweepstake ends on March 31, 1966. In Texas or states where prohibited by law.

**2nd WEEK—SEE THE WINNING NUMBERS AT YOUR BUICK DEALERS' 2nd WEEK**  
 (A new list every week from now until March 31st. Good luck!)

There's an authorized Buick dealer near you. See his Double-Checked used cars, too.

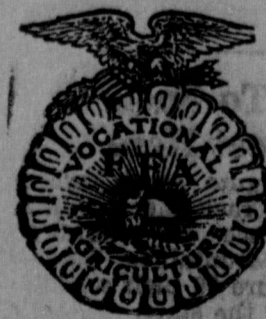

This is the emblem of the Future Farmers of America. When you see a young man wearing this emblem, you can be sure that he is a credit to his home, his school, and his community.

We are proud to add our congratulations to this fine organization.

**THE FRIENDLY AND PROGRESSIVE COLEMAN COUNTY STATE BANK**

Member—Federal Deposit Insurance Corporation



# Santa Anna Area Church Directory

## ASSEMBLY OF GOD CHURCH

**SANTA ANNA**  
Fourth Street and Avenue D  
Minister: James Ford  
**TELEPHONE**  
Home: F18-3485  
**SUNDAY SERVICES**  
Sunday School 9:45 a.m.  
Morning Worship 11:00 a.m.  
Bible Study 6:00 p.m.  
Evening Worship 7:00 p.m.

## FIRST BAPTIST CHURCH

**SANTA ANNA**  
203 North Lee Street  
Minister: Raymond Jones  
**TELEPHONE**  
Church: F18-3725  
Home: F18-3754  
**SUNDAY SERVICES**  
Sunday School 9:45 a.m.  
Morning Worship 11:00 a.m.  
Evening Worship 6:00 p.m.  
Training Union 7:00 p.m.  
**WEDNESDAY SERVICES**  
Prayer Service 7:00 p.m.

## FIRST CHRISTIAN CHURCH

**SANTA ANNA**  
First Street and Avenue C  
Minister: John Brandt  
**SUNDAY SERVICES**  
Bible School 9:50 a.m.  
Morning Worship 11:00 a.m.

## FIRST METHODIST CHURCH

**SANTA ANNA**  
405 South First Street  
Minister: Bobby Weathers  
**TELEPHONE**  
Church: F18-3667  
Home: F18-3776  
**SUNDAY SERVICES**  
Church School 9:45 a.m.  
Morning Worship 10:50 a.m.  
Evening Worship 5:45 p.m.  
**MEETINGS**  
Choir Practice—6:00 p.m.  
Wednesday; Methodist Men—  
Last Thursday of Month; Nitha  
Daniel Circle—First Wednes-  
day of Month; Women's Soci-  
ety of Christian Service—3:00  
p.m., Monday; Ambassadors—  
6:30 p.m., First Sunday of  
Month.

## NEW HOPE BAPTIST CHURCH

**SANTA ANNA**  
Brady Highway  
**SUNDAY SERVICES**  
Sunday School 9:45 a.m.  
Morning Worship 11:00 a.m.  
Evening Worship 6:30 p.m.  
**WEDNESDAY SERVICES**  
Prayer Meeting 7:00 p.m.



Ever thought about that word — its deep, stirring meaning? We start out as part of a family. And even though we know we are "little" it doesn't matter. We are part of the family—that's important. And what we will become—the family is looking out for that!

Then one day we are grownups. And again we are part of a family. But now we are "big." *Oh so big!* For what the rest of the family will become—that depends on us!

How important a part did the Church play in your transition from being little to being big? Well, in this free land, the chances are good that you grew up spiritually as well as physically.

But, even if you didn't—it's not too late! Not only can you see your children off to a free and fine education, but you can come with them to church . . . where the "little" and the "big" learn of GOD . . . where the truth of Christ's teaching guides the destiny of THE FAMILY.

## THE CHURCH FOR ALL ALL FOR THE CHURCH

The Church is the greatest factor on earth for the building of character and good citizenship. It is a storehouse of spiritual values. Without a strong Church, neither democracy nor civilization can survive. There are four sound reasons why every person should attend services regularly and support the Church. They are: (1) For his own sake. (2) For his children's sake. (3) For the sake of his community and nation. (4) For the sake of the Church itself, which needs his moral and material support. Plan to go to church regularly and read your Bible daily.

Copyright 1965 Keister Advertising Service, Inc., Strasburg, Va.



Sunday Matthew 11:25-30	Monday Acts 16:11-15	Tuesday I Corinthians 12:12-26	Wednesday I Corinthians 14:20-33	Thursday Galatians 6:1-10	Friday Ephesians 2:11-22	Saturday Hebrews 5:7-14

## NORTHSIDE BAPTIST CHURCH

**SANTA ANNA**  
Avenue B and Third Street  
Minister: Raymond L. Gary  
**TELEPHONE**  
Home: F18-3785  
**SUNDAY SERVICES**  
Sunday School 9:45 a.m.  
Morning Worship 11:00 a.m.  
Baptist Training School 6:15 p.m.  
Evening Worship 7:00 p.m.  
**WEDNESDAY SERVICES**  
Women's Missionary Auxiliary 9:30 a.m.  
Prayer Service 7:00 p.m.

## NORTHSIDE CHURCH OF CHRIST

**SANTA ANNA**  
508 Avenue B  
Minister: Jimmy Roden  
**TELEPHONE**  
Church: F18-3342  
Home: F18-3416  
**SUNDAY SERVICES**  
Bible Study 9:30 a.m.  
Morning Worship 10:15 a.m.  
Evening Worship 6:30 p.m.  
Bible Study 7:00 p.m.

## SEVENTH DAY ADVENTIST CHURCH

**SANTA ANNA**  
Avenue B and Eighth Street  
Minister: H. B. Petry  
**TELEPHONE**  
Church: F18-3534  
Home: F18-3348  
**SATURDAY SERVICES**  
Sabbath School 9:30 a.m.  
Morning Worship 11:00 a.m.  
**WEDNESDAY SERVICES**  
Prayer Service 7:30 p.m.

## SOUTHSIDE CHURCH OF CHRIST

**SANTA ANNA**  
Willis Avenue and South Fifth  
**SUNDAY SERVICES**  
Morning Worship 10:30 a.m.  
Evening Worship 5:00 p.m.

## UNITED PRESBYTERIAN CHURCH

**SANTA ANNA**  
Wallis Avenue and Fifth Street  
Minister: Ben H. Moore  
**SUNDAY SERVICES**  
Sunday School 10:00 a.m.  
Morning Worship 11:00 a.m.

Santa Anna Medical Center

Taylor Motor Company

Coleman County Electric Cooperative, Inc.

Coleman Butane Company

West Texas Utilities

Santa Anna Jaycees

Radio Station KSTA

The Ladies Shop

Wylie's Flowers

Candler Feed & Seed

Coleman County State Bank

R. T. Caperton Chevrolet-Cadillac

Speck's Barber Shop

Santa Anna Co-op Gin

Smith Humble Service Station

Clark's Auto Parts

Tradewinds Restaurant

Santa Anna National Bank

Santa Anna Lions Club

Western Auto Associate Store

Burden Mobil Service Station

Rio POCO Kennels

Poco, Incorporated

Coleman Gas Company

Bob Turner's

Santa Anna Cable TV

The Santa Anna News

Santa Anna Quarterback Club

Coleman County Telephone Co-op, Inc.

Moore Mercantile Company



SUBSCRIPTION RATES

One Year in Coleman County	\$3.00
One Year in Texas (Outside Coleman Co.)	\$5.00
One Year Outside State of Texas	\$7.00
One Year Outside United States	\$10.00

Second Class Postage Paid at Santa Anna, Texas

DISPLAY ADVERTISING RATES ON REQUEST  
 STAFF

Bob Parker Editor  
 Nora Robinson Advertising Manager  
 Ken Minyard Floorman



"Far better it is to dare mighty things, to win glorious triumphs, even though checkered by failures, than to take rank with those poor spirits who neither enjoy much nor suffer much, because they dwell in that grey twilight that knows not victory nor defeat."

—Theodore Roosevelt

EDITORIAL

Move Over, Senator McCarthy

The United States Senate has been the scene of some happenings, down through its long history, that might tend to cast doubt on its designation as the "upper house" of the legislative portion of our government. Prior to the present time, the most recent Senate debate revolved around the activities of Senator Joseph McCarthy. Now McCarthy has two more demagogues to join him on the list of Senators We Could Do Without. Senator Wayne Morse, Democrat of Oregon, and Senator William Fulbright, Democrat of Arkansas, have been using the Senate hearings on the Viet Nam situation, not as a fact-gathering opportunity, but as a chance to vent their dislike of the President, and a method of attacking anyone who holds the opinion, which they do not, that the United States should base its actions on principles of honor and courage in facing the threats of tyranny and totalitarianism.

Senator Morse has become famous as a rabble-rousing demagogue, and his current activities are right in line with his performances of the past. Senator Fulbright is apparently suffering from a case of "prophetitis," convinced that he has the true word, and that anyone who might disagree is either a fool or a traitor.

The televised hearings of the committee, monopolized by Morse and Fulbright, have probably been one of the ugliest things that could have happened. It has given the American people an opportunity to compare for themselves the sober, reasoned, and logical statements of men such as Secretary of State Dean Rusk, and General Maxwell Taylor, with the unreasonable, bitter, and juvenile attacks made by Senators Morse and Fulbright. The assiduity of the positions and attitudes of Fulbright, Morse, and their ilk, has been well pointed up in the hearings.

"Talk is cheap" according to the old adage, and this is particularly the case when the irresponsible statements of Morse and Fulbright are set against the background of the quiet and sincere determination of the fighting men in Viet Nam, who are risking their lives that people such as the Senators from Oregon and Arkansas may have the right to speak their piece, even when it borders on the traitorous.

In the footnotes that it devotes to the doings of such petty and inconsequential men, history will pass judgement on the present activities of Morse and Fulbright. It is to be hoped that the voters of Arkansas and Oregon won't wait that long to make their feelings known.

One Hour A Year

The Santa Anna Council of Church Women is sponsoring an observance of the World Day of Prayer, at 10:00 a.m., Friday, February 25, in the United Presbyterian Church.

The program will last about one hour.

This program is for everyone in Santa Anna. It is not too much to set aside one hour out of a year to recognize the great debts we owe to Divine Providence, and to ask for continued guidance in the future.

There should be a large attendance at the program Friday. Make plans to be there.

Hesterday's News

**FIVE YEARS AGO**  
 David Huggins, five year old son of Mr. and Mrs. Lee Ray Huggins, was injured this week when he was struck by an automobile driven by L. A. Welch. The paper for February 24, 1961 reports that the boy is apparently not seriously injured.

Linda Horner and Bobby Clifton are local candidates in the county 4H club king and queen contest.

**TEN YEARS AGO**  
 A 1949 Dodge pickup truck belonging to Hesch Brothers was stolen Saturday night, and recovered later in Sweetwater, says the paper for February 24, 1956.

Santa Anna finished in a tie for the cellar in basketball competition this season.

**TWENTY YEARS AGO**  
 Lieutenant John B. Lamb, son of Mr. and Mrs. Melvin Lamb, of Santa Anna, was killed in action over Germany, the paper for February 22, 1946 reports. Lieutenant Lamb was a fighter pilot who had received the Air Medal with seven oak leaf clusters, and

the Distinguished Flying Cross.

**TWENTY FIVE YEARS AGO**  
 Cam Shields, of Novice, has been classified 1A by the Coleman County draft board, notes the paper for February 21, 1941.

Election judges for Santa Anna for 1941 have been named. Included are Ford Barnes, A. R. Brown, Mrs. Leman Brown, Will Bell, C. E. Kingsbery, Will Ragsdale, Roy Stockard, and Hubert Turner.

**THIRTY YEARS AGO**  
 According to an advertisement in the paper for February 21, 1936, a new Ford truck may be had for \$500.00.

Among user cars advertised by Mathews Motor Company is a 1929 Graham Paige (\$150 in "extra good" condition).

**FORTY FIVE YEARS AGO**  
 Rabbit drives are the big item of the social season in the communities surrounding Santa Anna, if one is to believe the issue for February 25, 1921.

Arel Bertrand has an ad in this week's paper for his new cafe in downtown Santa Anna.

NEWSPAPERS

MAKE A BIG DIFFERENCE IN PEOPLE'S LIVES



LETTERS

Editor:

Not to defend India's practice of not killing the millions of rats that eat tons and tons of grain that should go to starving children, for I know it is true—Hindus will catch rats in a wooden trap, then take them two or three hundred yards to release them, lest they be guilty or murdering an uncle! Of course, the rats go into homes of other people.

But Mrs. Pearce might send the suggestion of her splendid device to Pakistan, for Moslems and Christians do not believe in transmigration of souls, and are willing to kill rats. But there is one difficulty here—where can they get that cottonseed and few grains of corn?

I wanted to send my Naseem money to buy a donkey for her little daughter's second birthday, but she begged "not this year, for we cannot get rations of grain for an animal."

But I write to tell Santa Annans to "count your blessings." Weekly I hear from some of my loved ones, of the awful conditions in India—and they are growing worse.

The last letter, written February 14, from a "grandson" said "no rain." This Ralph, age 38, makes his living by selling moviehouse tickets and keeping order inside during a show. He is sure of receiving his salary at the end of the month, which is 120 rupees (nearly \$25.00), a third of which goes for house rent. He said (as we here read in the papers) the rations are not sufficient, and even if they were more, most people would not be able to buy more. The rich can buy extra in the black market.

"But," he added, "we are very thankful to God for one meal a day."

Santa Annans, "count your blessings!"

Sincerely,  
 Lena Boyd

Happy Birthday

"Happy Birthday" to all who have birthdays during the next week. Below are listed the birthdays we have for this week.

**FEBRUARY 25**  
 Bennie Jack Garrett  
 Robert Henderson, Del Rio  
 Joye Allison Gehring

**FEBRUARY 27**  
 Donnie Lynn Campbell  
 Eugene White  
 Mrs. Minnie Lane  
 Mrs. Illene Wallace, Anson  
 Mrs. Ida Koch, Bangs  
 Joe Sealy Price

**FEBRUARY 28**  
 Joe Guerrero

**MARCH 1**  
 Mrs. Payne Henderson Sr.  
 Mrs. Jim Tucker, Brooksmith  
 Amanda Perry

**MARCH 2**  
 Warren Bruce Wallace  
 H. D. Speck  
 A. A. Bertrand

Would you like for your name to be published on your birthday? Or do you know someone with an upcoming birthday? If so, please be sure to let us know about it. Next week, we will publish the names of those having birthdays between March 4 and March 10

Stamp pads at the Santa Anna News office.

Editor:

A better Santa Anna? Perhaps we could start with our buildings and homes—painted ones, high ones, that would cause an outsider to stop and look.

A better Santa Anna? Perhaps we could start with yards and gardens—maybe import the reddest flowers or the greenest trees.

A better Santa Anna? Perhaps we could start with enterprises. There could be jobs for everyone, and an overflow even, that would cause others to stop and stay.

A better Santa Anna? Perhaps we could start with entertainment—nice clean entertainment that parents and teenagers agree on.

A better Santa Anna? I think, perhaps, more than anything else, each of us could lift our eyes heavenward and say, "Lord, how about starting with me?"

Sincerely,  
 Mrs. Doyle Wright

Mrs. Maggie Culver received word Monday of the death of F. B. McPeak, who died following an operation in the Baptist Hospital, in Pensacola, Florida. He formerly lived here for many years and many friends will regret to hear of his death. Burial was in Pensacola, Florida.

Hospital Notes

ADMISSIONS:

Luther Abernathy  
 Charley Crosby, Cisco  
 Nestor Diaz  
 Edward Wahlenmaier, Abilene  
 Mrs. Richard Luera, Valera  
 Mrs. Etta Gassiot, Coleman  
 Mrs. Johnny Mendoza, Coleman

Mrs. Edith Newsom, Brooksmith

Mrs. Alfred Brown, Coleman  
 Mrs. Francis Dobbert  
 Mrs. Ida Cahoon, Coleman  
 Mrs. Ernest Salzman, Coleman  
 Walter Ford, Wichita Falls  
 Mrs. Camie Cantrell, Coleman  
 William Price, Coleman  
 Mrs. A. M. Turner  
 Claud Hall, Bangs

Mrs. Petra Lira, Brady  
 Mrs. J. W. Green, Coleman  
 Mrs. Theilma Drury, Bangs  
 Mrs. Adan Moreno, Brady  
 Mrs. Donnie B. Thacker, Arlington

Donnie Lee Thacker, Arlington  
 Mrs. Marion Smith, Brownwood

DISMISSALS:

Turney Smith  
 Mrs. Wallace Collins  
 Mrs. James Vanderveer and baby, Coleman  
 Mrs. Foster Arnold, Coleman  
 Mrs. Charlie Burrow, Coleman

Mrs. Herman Burrow, Coleman  
 Edward Wesson, Coleman  
 Mrs. Edward Wesson, Coleman  
 Mrs. B. J. Hull  
 DeeAnn Purcell, Coleman

Luther Abernathy  
 Nestor Diaz  
 Edward Wahlenmaier, Abilene  
 Mrs. Johnny Mendoza and baby, Coleman

BIRTHS:

A daughter, Cynthia Ann, was born to Mr. and Mrs. Johnny Mendoza at 11:10 a.m. February 15, 1966. She weighed 5 pounds, 14 ounces. They reside at 515 East 5th Street, Coleman, Texas.

A daughter Lynn Loretta, was born to Mr. and Mrs. Richard Luera, of Valera, Texas, at 10:42 p.m. on February 16, 1966. She weighed 11 pounds 2 ounces.

State Capital NEWS

While the Legislature, in special session on voter registration, grabbed the headlines, far-reaching developments were afoot in the field of higher education.

The Coordinating Board for Texas Colleges and Universities recommended a whopping increase of nearly 160 million dollars in appropriations for its state institutions during the coming biennium.

That would bring the total 1967-1968 spending level to \$429,100,000 for the tax supported college-university system, including \$52,800,000 for public junior colleges.

The Board also concluded that "primary responsibility" for doctoral degree programs should be restricted to four schools: The University of Texas, Texas A&M University, Texas Technological College, and the University of Houston. Doctoral programs at other institutions will be terminated by September 1, 1968.

Exceptions were allowed for North Texas State University and Texas Women's University, both located in Denton, which will be allowed to continue higher degree programs now underway, pending further study. Consideration will be given to Arlington State College offering joint doctoral degrees, in the Dallas-Fort Worth area, with the two Denton schools.

Law school training, said the Board, should, in the future, be limited to the University of Texas, Texas Tech, and the University of Houston. Existing medical schools should continue under the jurisdiction of the University of Texas.

A preliminary report on the role and scope of junior colleges recommended that these institutions should provide a full two-year college-transfer program at the freshman and sophomore level, plus technical, vocational, adult, and continuing education programs.

Seven state schools were placed on a priority list to share \$7,097,742 in Federal matching funds, released through the United States Office of Education, to be used for undergraduate facility building projects.

These funds will go to Stephen F. Austin College, Sam Houston State College, Southwest Texas State College, Texas Technological University, Lamar State College of Technology, Southwestern Assemblies of God College, and the University of Houston.

LEGISLATURE WARMS UP

Some state lawmakers were warming up for bigger battles ahead during their February special session, while others were taking the time to take a fond farewell to the state capitol.

Plenty of familiar faces will be found in both houses in the regular session next year, despite the effects of legislative redistricting.

There are 49 incumbent representatives who have no opponents in the Democratic primary. Incumbents are running against each other in four races. There will be new faces, too, for there are no incumbents running in 48 districts.

Fourteen incumbent state senators face no Democratic opposition. Five sets of incumbents are paired against each other, insuring a total of 19 veterans in the 31 member upper house next year.

OIL ALLOWABLE UP AGAIN

Texas oil production for March may be at the highest level since May of 1959, due to an increase in the allowable for the sixth straight month.

The Railroad Commission set the figure at 33.2 percent of capacity. Market demand factor was the highest granted since the percentage formula was adopted on January 1, 1963.

Production ceiling for next month is 3,100,000 barrels daily. The Commission set 32.7 percent as the production pattern for February.

TEACHERS SEEK

ANOTHER RAISE

The Texas State Teachers Association plans to ask the next Legislature to bring the salary of Texas teachers up to the national average.

That would mean a boost of about \$655 annually per teacher, to reach the \$6,506 national average mark. A \$553 hike last year cost \$101,000,000.

The Texas State Teachers Association notes that Texas teachers now rank 29th in the nation, paywise.

The teachers' legislative goals for 1967 also include five days a year authorized sick leave, and retirement system improvements.

NEW INSURANCE RATE HIKE

The Texas State Board of Insurance held public hearings on new rates for fire and allied lines coverage. Effective date

for new rates will be June 1, 1966.

Statewide averages indicate a 4.4 percent increase in rates for fire insurance, largely attributable to higher claims in 1964 and 1965.

Extended coverage experience on a statewide average reflects a slight reduction in rates—0.2 percent.

Homeowners policy experience indicated a 2.7 percent boost is likely, on a statewide average.

Spokesmen for the insurance group said that during the five years ending with 1964, insurance companies had an underwriting loss of more than \$191,000,000 on fire, extended coverage, and homeowners insurance in Texas.

STATE DRAFT QUOTA UP

March induction quota of 1,570 is the largest for a single month in Texas since June of 1963, according to Colonel Morris S. Schwartz, state Selective Service director.

The February call was for 1,372 men. More than 5,500 potential draftees actually are scheduled to take preinduction mental and physical exams during the next month.

The March quota will be filled with single and childless married men in the 19 to 25 age bracket.

TEXAS INCLUDED

The Texas Water Development Board has asked Congress to include the state in the proposed Federal study of the possibility of using water from the western Colorado River (the Colorado River in Arizona and California, not the one in Texas) to help meet the water needs of 11 western states.

The regional plan would call for potential diversion of the water to El Paso, west Texas, and the South Plains area, if Texas is included.

A resolution before Congress directs the Bureau of Reclamation to report within three years on the feasibility of diverting 8,500,000 acre feet of water annually from the Columbia River surplus into the Colorado basin.

SHORT SNORTS

State Senator A. R. Schwartz, of Galveston, who was reelected president pro tempore of the senate for the special session, served as governor for a day on Saturday, February 19, during the absence of Governor John Connally and Lieutenant Governor Preston Smith from the state.

Today's MEDITATION

from The World's Most Widely Used Devotional Guide

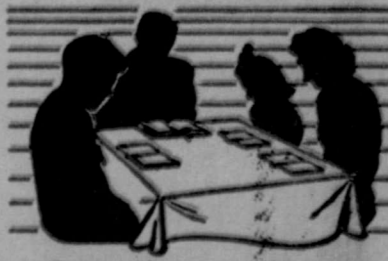

The Upper Room

© THE UPPER ROOM, NASHVILLE, TENNESSEE

Read Ephesians 1:3-14

Do you not know that God's kindness is meant to lead you to repentance? (Romans 2:4 RSV)

A mother was living in dire poverty, although she had a wealthy son in a foreign land. Finally, the neighbors asked if her son never sent her any money. "No," she said, "never. The only things he has ever sent are some green slips of paper which I cannot read. These I have kept in my Bible." On investigation, the neighbors found found money orders totaling a huge sum.

God has sent us His great gift of salvation, but we cannot avail ourselves of the gift unless we repent of our sins. John the Baptist and Jesus both emphasized the necessity of repentance.

Man has a part to play in his salvation. It is to ponder the goodness of God in Christ, and to let it lead him to repentance. It is only the repentant sinner who can know the forgiveness of sins and the fullness of salvation.

PRAYER

Our Father, confronted by Your great goodness, we see the ugliness of our sins, and are truly sorry for them. Will You wash us thoroughly and cleanse us through Christ Jesus or Lord. In His name we pray as He taught us, "Our Father, which art in heaven... Amen."

THOUGHT FOR THE DAY

My part in the drama of salvation is to repent of my sins.

—Roberta B. West (Montana)



**World Day Of Prayer Observance Set Here**

The World Day of Prayer, a

widespread observance of a day set aside to emphasize the importance of prayer, will be held Friday, February 25, in United Presbyterian Church. The Santa

Anna Council of Church Women will sponsor a service at 10:00 a. m. on that day. Everyone is urged to attend, the service will last about one hour.

The churches that are participating in this observance include First Methodist Church, United

Presbyterian Church, First Christian Church, Seventh Day Adventist Church, and New Hope Baptist Church.

Attend Church Regularly.

Mrs. Maggie Culver received word Monday of the death of F. B. McPeak, who died following surgery in the Baptist Hospital, in Pensacola, Florida. He formerly lived in Santa Anna for

many years. Burial was in Pensacola.

Typewriter paper at the Santa Anna News.

**Close Out On Maytag Washers & Dryers**

Must Make Room For The New Models That Are Arriving Soon. If You Are Planning To Buy A New Washer Or Dryer In The Next Six Months You Owe It To Yourself To See The Close Out Prices on MAYTAG Now At

**GRAY MERCANTILE COMPANY**

109 West Pecan

Coleman

**TIRES ARE ALWAYS A BARGAIN At RUDOLPH'S Coleman, Texas**

Weah McCulloch, Sec.-Treas. Bettie McCulloch, Mgr. **Standard Abstract Co.** City & County Maps For Sale 405 Bank Bldg. Coleman

**Small Appliance Repair**

Is A Specialty In Our Shop And - for skilled, expert repair of Frigidaire and Maytag appliances - call 625-2226 Coleman.

Our Servicemen Are Factory - Trained **Gray Mercantile Co.**

**GOOD VISION IS VITAL TO YOU**



Regular check-ups make sure you're not neglecting eye defects you may be unaware of. Don't delay... make an appointment with us, soon.

**Dr. E.H. Henning Jr Optometrist**

117 Commercial Avenue Coleman, Texas Phone 625-2228

**OFFICE HOURS**  
9:00 A. M. to 5:00 P. M.  
Saturdays - 9 to 12

**Scottie Stamps Low Food Prices**

Folgers One Pound Can Coffee	lb.	79c
Folgers Two Pound Can Coffee		\$1.57
Niagra Twelve Ounce Box Starch		25c
Mission Brand - 303 Can Sweet Peas	2 for	35c
Rosedale Large 2 1/2 Can Pear Halves		45c
Large 2 1/2 Can Purple Plums		25c
Mortons Mix Or Match Pot Pies	5 for	\$1.00
Mortons Mix Or Match Cream Pies	3 for	\$1.00
Mix Or Match - 8 Ounce Wishbone Dressing	3 for	\$1.00
Miracle Whip Salad Dressing	qt.	59c
Deckers All Meat Bologna	2 lbs.	79c
Deckers Tall Korn Thick Sliced Bacon	2 lb. pkg.	\$1.59

Double SCOTTIE STAMPS Every Wednesday, With Purchase of \$2.50 or More

**Hosch Grocery**

**Income Tax Headache**



If You're Faced With A Bigger Income Tax Bill Than You'd Counted On, The Answer Is A Low Cost Loan From Us. EASY TO REPAY !!!

Plan Ahead, Too. See How A Checking Account Here May Save You Tax Dollars, Through Accurate Records Of Allowable Deductions.

YOUR FRIENDLY

**Santa Anna National Bank**

Member FDIC and Federal Reserve Bank Of Dallas



**THE WORD IS OUT!!**

**CHEVROLET For 1966 Has The Most Striking Styles Ever, With Beautiful Interiors And A Rugged Chassis.**

A Car That Will Give You Much Pleasure To Drive And Many Miles of Trouble Free Traveling.

**R. T. Caperton Chevrolet-Cadillac**

1400 Commercial Ave. - Phone 625-4145 - Coleman, Texas

WE SALUTE THE

**FUTURE FARMERS OF AMERICA**



**COLEMAN GAS COMPANY**

Serving Coleman And Santa Anna

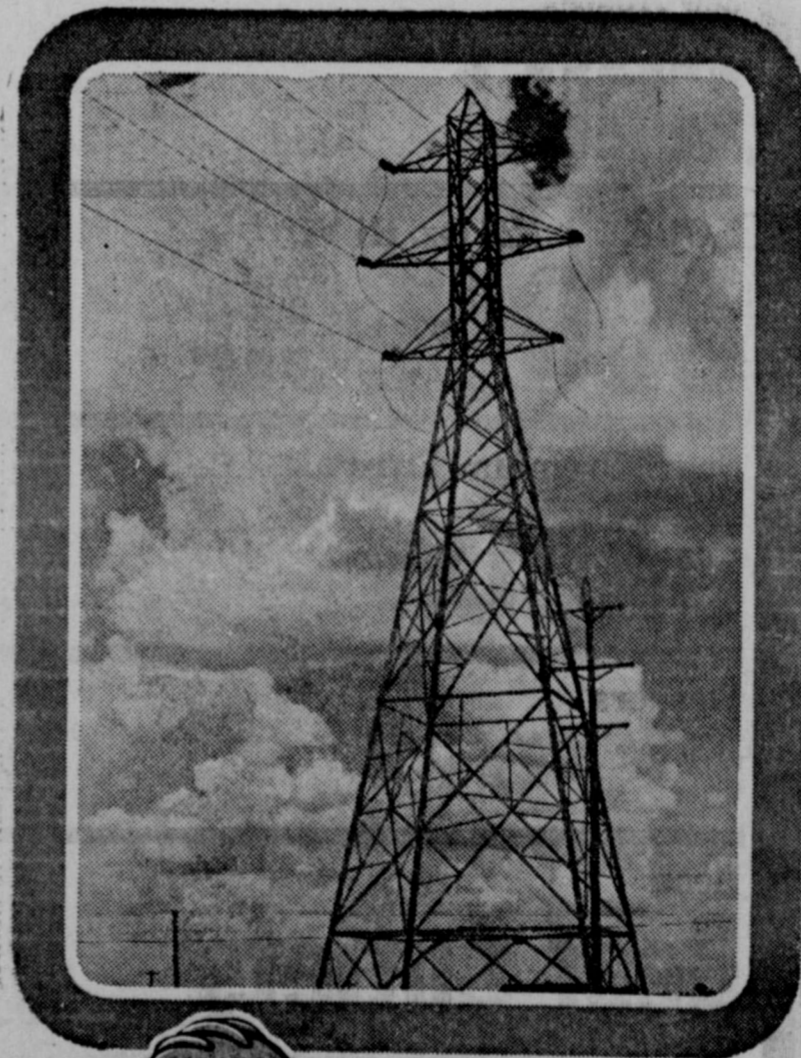

Progressing on the solid foundation of **GROWTH UNLIMITED**



All the facts, figures and forecasts indicate continued progress in our service area.

We believe - and current developments support it - that our West Texas region faces growth unlimited.

As your local investor owned partner in the economic development of your community, we are gearing our activities and our planning accordingly.

It is our aim, not only to keep pace with area growth, but to stay ahead of it, to work with you and for you in creating a future of growth unlimited.

**WEST TEXAS UTILITIES**  
AN INVESTOR OWNED ELECTRIC COMPANY



VET  
VACCINES

**IT'S A FACT**  
DRUG TOPICS FEATURE POST 'N TELL



IN OLD MAINE,  
HEADACHE VICTIMS  
BOUGHT RELIEF BY TYING A  
STRING WITH A BUZZARD'S  
HEAD AROUND THEIR  
NECKS...

...signs of the past

"THE GOOD OLD DAYS?"  
A physical check-up, made  
while you're well, can keep  
you that way! See your doc-  
tor. See us for medicines.

**Phillips Drug**

WE GIVE S.&H.  
GREEN STAMPS

**FOR SALE**

Farm Equipment:  
Farmall H Tractor,  
Four Row Toolbar  
Planter, Two Row  
Cultivator, Moline  
Breaking Plow With  
New Tires, Three Sec-  
tion Harrow, Com-  
plete Selection Of  
Attachments, Eight  
Planter Sweeps—All  
For \$1,000. Pierre  
Rowe, F18-3858.

**miracle**



Termite &  
Pest Control  
2415 Vine St.  
Ph. 642-9575  
Brownwood, Texas

**Cole-Anna**

Drive-In Theatre  
Coleman, Texas

WEDNESDAY — THURSDAY  
FRIDAY — SATURDAY

FEBRUARY 23 — 24 — 25 — 26

Paul Ford

Never Too Late

Roger Browne

Gordon Mitchell

Seven Slaves

Against The World

SUNDAY — MONDAY

TUESDAY — WEDNESDAY

FEBRUARY 27 — 28 MARCH 1 — 2

Shirley Jones

The Secret Of My  
Success

OR

How Three Beautiful  
Girls Love For Fun  
and Murder for Profit

# PIGGLY WIGGLY'S

Pick of the Week Values



BE WISE!  
ECONOMIZE

**SHOP HERE**

Three Pound Can Swift Jewel

**SHORTENING**

**.79**

Beef MORTONS Chicken Turkey  
TV DINNERS  
**39c**

303 Premium  
SWEET POTATOES  
**17c**

Beef MORTONS Chicken Turkey  
POT PIES  
**19c**

**GALLON FRUIT SALE**

Waples Platter Sliced PEACHES  
Forest APRICOTS

**.98**

Fresh  
**Onion Plants** 2 bunches **.25**

White Or Red  
**Seed Potatoes** lb. **8c**

303 Red Dart Cut  
**Green Beans** 2 for **.25**

Big 2 1/2 Three Star Spiced In Heavy Syrup  
**Peaches** **.25**

14 Ounce Morenos Enchiladas Dinner  
12 Ounce Morenos Cheese & Onion Enchiladas  
**.39**

300 Austex  
**CHILI** **.49**

29 Ounce Del Monte Pineapple-Apricot  
**JUICE** **.29**

LOOK !!! 26 Oz. Hi Vi  
**DOG FOOD** **.15**

A Good Selection Bulk  
**Garden Seed** pkg. **.20**

Swift Premium Tra-Pak  
**BACON** lb. **.89**

Deckers  
**SAUSAGE** lb. **.59**

Deckers  
**PICNICS** lb. **.49**

Choice Tender T-Bone  
**STEAK** lb. **.89**

Lean  
**Beef Cutlets** lb. **.59**

Choice Arm  
**ROAST** lb. **.59**

Borden 10 Ounce Pkg.  
**CHEESE** **.59**

Borden 1/2 Gallon  
**Buttermilk** **.39**

Kimbell  
**BISCUITS** 6 cans **.49**

Wilson Solid Pack  
**OLEO** 2 lbs. **.39**

**S.&N. GREEN STAMPS AT PIGGLY WIGGLY**