

Santa Anna News

One Section — 8 Pages

"He Profits Most Who Serves Best"

Single Copy — 5c

VOLUME LXXVIII

SANTA ANNA, COLEMAN COUNTY, TEXAS, THURSDAY, OCTOBER 8, 1964

NUMBER 41

Point Rows

Several hundred people attended annual Homecoming here this year. Here are some of those who registered, as space permits, with more next week:

Max Eubank, 1951; Shirley Eubank; Cullen N. Perry, Superintendent; Fb Wagner, 1957; Mrs. Fb Wagner, guest; Mrs. Lois Dowd, guest; Verna Kirkpatrick Newman, 1912; Gene Smith, 1948; Neva Rehm Smith, 1954; Glenn Smith, 1943; Mrs. Glenn Smith, guest; Dorothy Ross Gleaton, 1940; Floyd Stiles Dawson, 1954; George Dawson, guest; Lottie Hosch Carpenter, 1918;

Joan Morris Stevens, 1952; Felton Martin, 1940; Mrs. Felton Martin, guest; Velma Alexander Price, 1931; Lena McCordle Cox, 1913; Larue Cox; Mrs. T. E. McDonald, 1923; Alton Brandon, 1933; Mrs. Alton Brandon, guest; Mrs. Thelma Lowe Lowry, 1934; R. D. Kirkpatrick, 1910; Miss Jennie Boyd, 1398; Audas Smith, 1931; Mrs. Annie Louise Watkins Smith, 1934; Louise Wilford Burnett, 1934; Paul H. Burnett, guest; Donna Walker, 1963; Artie Russell Magill, 1914; Jewell Russell Powers, 1917; Ruby Harper, 1915; Elsie Lee Harper, 1914;

Ora Harper Hunter, 1919; Willard Stephenson Cheaney, 1921; Barbara Bruce Kingsbery, 1949; Anne Blanton McBeth, 1954; Shirley Blanton Phillips, 1935; Julian Kelley, 1937; W. R. Kelley Jr., 1910; Thelma Kelley Baker, 1914; Mrs. Virgil Kelley, guest; Mrs. Doris Hunter Kelley, 1910; Lila Burke Bowers, 1905; Era Weaver Strozler, 1905; Dr. A. B. Strozler; Cora Bowers; Virgil Kelley, 1909; Leona Banister Bruce, 1916;

Jennie Banister Seddan, 1914; J. T. Seddan; Lee Land, 1923; Olivial Land Carroll, 1926; Addie Brown Childress; E. A. Childress; John David Harper, 1934; Cecil Curry; Myrtle Burk Curry; Fannie Turner Kinnel, 1914; Oma Dean McDonald Horner, 1944; Richard Horner, 1941; Diane Williams Lowry, 1956; Billy Wayne Lowry, 1955; Emzy Brown, 1915; Gladys Caton Brown, 1916; Wanda Duggins, 1948; Dan Blake Jr., 1937; Ina McDonald Williams, 1930; Howard Welch, 1916; Mrs. Howard Welch, guest; Mattie Pieratt Hunter; Brownlee Hunter, 1934; Mrs. Brownlee Hunter; Jettie Kirkpatrick, 1903;

Roger Hunter, 1906; Lee Hunter, 1908; Bernice Brown Hunter, 1910; Ida Perry Jones, 1906; Hugh Devaney, 1906; Mrs. Hugh Devaney, guest; Joe Bell, 1938; Jack Howard, 1937; Richard Dillingham, 1934; Mrs. Ura Dillingham, 1902; Gene Rice, 1948; Virginia Day Rice, 1949; Leroy Stockard, 1947; Burney Wright, 1904; Mrs. Burney Wright, guest; Karl Wallace, 1914; Camille Shield Wallace, 1916; Billy Cozart Deal, 1946; Gene Deal, 1947; Louise Boyd McCaughan, 1923; Margaret McCaughan Karthaus, 1950; David Karthaus, guest; Lolita Hunter Turner; Arthur Turner; Doris Gilmore Mathis, 1921; Modora Kirkpatrick Gilmore, 1923;

Basil Gilmore; Beverly Stockard McFadden, 1949; M. L. McFadden; Virgie Brown, 1911; Virginia Pettit Smith, 1944; T. J. McCaughan, 1923; Junior Wristen; Carroll Barton, 1934; Mrs. Carroll Barton, guest; Lea Mitchell Mock, 1950; Betty Mitchell Miller, 1953; Sherman Stearns, 1963; Moneye Grammond, guest; Sue McCain Stacy, 1939; Tom Stacy, 1938; Corine Bengue Eubank, 1945; James Eubank, 1944; Fannie Whetstone Bryan, 1912; Mary Whetstone Trick, 1918; Allyn Gill, 1944; Ruby Vanderford Pritchard, 1931; E. P. Voss, 1931; Henrilee Ashmore Voss, 1939; Evelyn James, 1954; Mrs. Rex Golston; Aubry F. Murrell, 1934.

Baptist Group Sets Santa Anna Meeting

The Coleman County Association Brotherhood will meet at First Baptist Church, in Santa Anna, on Tuesday, October 13, at 7:00 p.m.

Rev. Archie Phillips, minister of North Coleman Baptist Church, will be principal speaker for the evening's program, which will be devoted to stewardship.

All members are urged to attend, according to a spokesman, and visitors are welcome.

Special City Election Set For Tuesday, October 13

Coleman County Democratic Offices Located; Committee Assignments Made

The Coleman County Democratic Headquarters will officially open Monday, October 12, at 9:00 a.m. in the old Manhattan Cafe building, next door to Sears, in Coleman. Beginning Tuesday, the headquarters will be open each day from 9:00 to 11:00 a.m. and 2:00 to 4:00 p.m. The public is invited to attend.

The steering committee for the Coleman County Democrats consists of N. W. (Perky) Purcell, Coleman County Democratic Chairman; Mrs. Jim Gill, Chairman Coleman County Democratic Campaign chairman for 1964 with Mrs. A. C. Bryan of Rockwood as women's activities coordinator and the following vice chairmen: Tom Kingsbery and Allyn Gill, Santa Anna, Texas; C. G. Stone and Baker Rudolph, Coleman; A. H. Armor and Mrs. Harold Pittard, Novice; Quinn Harris and Mrs. Ernest Harris, Burkett; Mr. and Mrs. Sanders Edmundson, Echo; Mr. and Mrs. Gordon Monsey, Mozelle; Mr. and Mrs. Frank

Guest Minister To Preach At United Presbyterian Sunday

Rev. Dawson Tunnell, of Denton, will again be preaching at the Sunday morning service at the United Presbyterian Church, Santa Anna, Sunday, October 11. Rev. Tunnell is filling in for the regular minister, Dr. Ben H. Moore, who will return from vacation and will be in the pulpit for the service of Sunday, October 18.

Quarterback Club To Meet October 15

The Santa Anna Quarterback Club will meet Thursday, October 15, at 7:00 p.m., in the Santa Anna High School auditorium.

The coaches will show films of Mountaineer games with comments, and a regular business meeting will be held. Quarterback Club President Bobby Weathers urged all members to be present since important matters are scheduled to be presented to the Club.

District Governor To Visit Lions Club

Everett J. Grindstaff, governor of Lions Club District 2-A-1, will be a guest at the regular Tuesday noon meeting of the Santa Anna Lions Club on October 20. Grindstaff is from Ballinger.

Second New Rest Home Scheduled For Santa Anna, Construction Starts Soon

Mr. and Mrs. W. K. Bradley, of Santa Anna, announced Monday, October 5, the construction of a modern 64 bed nursing home in Santa Anna.

The new nursing home will be located on the old Simpson Estate, on land purchased by the Bradleys from Mr. and Mrs. R. A. Lucksinger in 1961. The location is between South Jefferson and South Houston streets, about two blocks south of the elementary school.

Work on the new nursing home is scheduled to begin within two weeks, with the Burk Construction Company, of San Angelo, as general contractors. The builders have announced that local labor will be used in construction of the home as much as possible.

The new building will have a 235-foot front, and will be built in the shape of a "T". Completion of the all-brick, fireproof structure is planned about February 1, 1965. The new rest home building will cost approximately \$97,000 not including furnishings.

Partridge, Talpa; Mr. and Mrs. Grady McIver, Trickham; Mr. and Mrs. Hilton Wise, Rockwood; Mr. and Mrs. Dennis Winfrey, Gouldbusk; Mr. and Mrs. Tex Collins, Valera.

Other committees appointed include the following: Head-

In a last-minute report, The Santa Anna News learned that the Coleman County Democratic Headquarters have again been shifted, due to the old Manhattan Cafe building having been rented. New headquarters will be the old Goodyear Building, 217 Commercial Avenue.

quarters: Chairman, Mr. and Mrs. Sam Lindsey; Headquarters Furnishings: Jake McCreary, Jim Gardner and Monte Gideon; Headquarters Decoration: Mr. and Mrs. Don Johnson, Mr. and Mrs. Lang Martin, Jr., Mr. and Mrs. Bill Stephenson and the Dem-Teens; Headquarters Hospitality: Mrs. Amon Johnston and Mrs. Monte Gideon; Finance: Tom Kingsbery, Santa Anna; A. H. Armor, Novice; Joe Dibrell, Hall Woodward and John O. Harris, Coleman; Publicity: Chairman, Milton

Autry, Coleman; Leland Fry, Coleman and Mrs. Montie Guthrie, Jr., Santa Anna; Mailing: Mr. and Mrs. Dink Taylor; Mr. and Mrs. Jim Gardner and Glen Copeland; Telephone: Chairman, Fay O'Bar; Exemptions: Mr. and Mrs. Harry Thompson; Mr. Oscar Buck, Mrs. Doc White and Mr. J. M. Elkins; Coordinators of Headquarters Workers: co-chairman, Mrs. Raymond McElrath and Mrs. Hal Woodward; Mrs. Tom Kingsbery, Santa Anna; Mrs. Harold Pittard, Novice; Mrs. Ernest Harris, Burkett; Mrs. L. H. Edens, Shields; and Mrs. George Cobb, Rockwood.

Rockwood Halloween Carnival Saturday

The Rockwood Halloween Carnival will be held this Saturday night, October 10, at the Rockwood Community Center. The Carnival will begin at 7:30 p.m.

Everyone is to bring a cake or two pies and something for Bingo.

There will be a cake walk, bingo and games for the children.

Everyone is invited.

Corkwood trees in the Lower Brazos Valley furnish the lightest wood native to the United States.

Second New Rest Home Scheduled For Santa Anna, Construction Starts Soon

Associated in the new rest home venture with the Bradleys will be Mrs. Myrtle Brazel, operator of the Bangs Rest Home. The Bangs home will continue to be operated by the Bradleys and Mrs. Brazel.

The new rest home in Santa Anna will be accredited and a member of the American Nursing Home Association.

Mrs. Robinson Added To Staff Of The News

Mrs. Nora Robinson has joined the staff of The Santa Anna News in the role of advertising manager. Mrs. Robinson, who lives in Coleman, replaces Mrs. Billie Gregg, who resigned for personal reasons.

Mrs. Robinson is a native of Coleman. Mr. Robinson is a member of the Coleman Police Department, and they have three children, two sons, Joe 16, and Larry, 12, and a daughter, Judy, 10.

In addition to advertising sales, Mrs. Robinson will work in the office of The News.

Local Entries Win At AKC Dog Shows Over The Weekend

Four entries from Santa Anna's Rio Poco Kennels took most of the beagle honors at all-breed American Kennel Club licensed (championship) dog shows in Lubbock, Saturday, October 3, and Odessa, Sunday, October 4.

The four local entries, three seven-month-old pups and one eleven-month-old puppy, owned by Bob Parker, won 15 ribbons, one trophy and five championship points among them at the two shows.

In the Lubbock show, Rio Poco Morenito, a seven-month-old puppy known by the call name of "Brownie" took the name of "Brownie" took the Winners Dog ribbon after finishing first in the Puppy Dog class. Winners Dog signified that the dog has been picked as the best among the five male class winners. This win gave Brownie two of the fifteen points required for the title of champion.

Other local dogs taking awards in the Lubbock show included Rio Poco Pancha, first in Bred by Exhibitor Dog class; Rio Poco Tigre, first in Novice Dog class and Reserve Winners Dog (runnerup) in Winners class; and Rio Poco Panchita, first in Puppy Bitch class and Reserve Winners Bitch. There were 448 dogs entered in the Lubbock show.

In Odessa, another Santa Anna beagle, Rio Poco Tigre, was chosen by the judge as the outstanding male beagle entered, winning in the Winners Dog ribbon and trophy and three championship points.

Other wins by the local hounds included Rio Poco Morenito, second in Puppy Dog class; Rio Poco Pancho, first in Bred by Exhibitor Dog class; and Rio Poco Panchita, first in Puppy Bitch class and Reserve Winners Bitch.

The four Santa Anna show dogs are scheduled to be shown next during the weekend of October 17 and 18 in Austin and San Antonio.

Veteran Members Honored By Church

Members and friends of the First Christian Church enjoyed lunch at the church annex following the Sunday morning worship, October 4.

The lunch was in honor of four members of the church who were eighty years or older: Mrs. Eddie Featherston, 93; Mrs. J. R. Gipson, 88; Mrs. E. H. Wylie, 84; and Mrs. G. P. Richardson, 80.

Mrs. Richardson was recognized as the only surviving charter member of the church. Special floral arrangements for the church and dinner table were presented by Mrs. Lucille Wylie and Mrs. Vernon Herring.

EARLIER EVENING SERVICES

The Southside Church of Christ, of Santa Anna, will hold evening services, beginning at 5:00 p.m. during the fall and winter, according to an announcement by the Church. All members are asked to please notice the change in time.

NEW WEEKLY FEATURE

Beginning with next week's issue, The Santa Anna News will initiate a weekly feature called "Know Your Teachers." This feature will spotlight one of the members of the faculty and administration of the Santa Anna Independent School District each week. Watch for this feature each week in The Santa Anna News.

Vote Scheduled To Okay City Sale Of Park Acreage

The citizens of Santa Anna will go to the polls on Tuesday, October 13, to vote on the question of selling part of old Ranger Park as site for a new nursing home.

The election is necessary to empower the city government to sell the property.

Involved in the proposed sale

Related Editorial On Page 6

is 2.4 acres of the old park, for which the city will receive \$250, or slightly more than \$100 per acre.

Since the proposed new nursing home, to be built by the Santa Anna Hospital is the first step in a large medical center planned for the location, is a private enterprise, there will be no public money spent for the construction or operation of the nursing home. There will be no direct or indirect increases in taxes or other city charges as a result of the construction of the rest home, Mayor Barnes emphasized.

The new rest home, planned to be of 40-bed capacity, will cost an estimated \$115,000 to build.

Votes in the special election will be cast in the fire station portion of city hall. Polls will open at 8:00 a.m. and will remain open until 7:00 p.m. All property owners who reside within the city limits of Santa Anna are eligible to vote. No poll

Inspection Time Is Here, Stickers Due

Col. Homer Garrison Jr., director of the Texas Department of Public Safety, announced today that the time has arrived for Texas motorists to have their vehicles inspected again.

Garrison said September 1 marked the beginning of the 1965 vehicle inspection period as prescribed by the Public Safety Commission. As in previous years, the period will end on April 15, 1965.

"This means that between now and April 15, 1965, more than 5,200,000 Texas registered vehicles will have to be inspected at the 5,200 official inspection stations in Texas," he said.

Garrison urged motorists to have their vehicles inspected in the routine visits to garages for ordinary maintenance and repairs and thereby eliminate the necessity of having to wait in line at a later date for an inspection sticker. He further pointed out that with the ever increasing number of vehicles registered in Texas, it is becoming even more difficult for the motorist to get an inspection sticker without some delay.

"With the hard summer driving coming to an end, fall is an excellent time to have vehicles safety checked for the winter months ahead," Garrison said.

In announcing the new inspection period, the Public Safety Director pointed out that vehicle inspection in Texas has apparently been a valuable tool in reducing traffic accidents due to vehicle defects. When compulsory vehicle inspection began in 1951, 19 percent of all vehicles involved in fatal accidents had a defect that contributed to the accident, while in 1963, that percentage had been reduced to four percent. In non-fatal accidents, vehicle defects as a contributing factor were reduced from 20 percent in 1951 to five percent in 1963.

Mrs. J. C. Baker of Las Cruces, New Mexico came Wednesday and visited until this Thursday when she returned to her home.

tax is required — the voter need only be a property-tax-paying resident of the city.

In stating the city's view, Mayor Barnes pointed out that the proposed sale of the 2.4 acres would benefit the city in three ways: In direct income from the sale; in solution of the expensive problem of properly policing Ranger Park; and in the increase in the economy created by the construction and operation of the new rest home.

Dog Vaccinations Available Friday; City Tags Needed

Santa Anna dog owners will have another opportunity to have their pets vaccinated for rabies here Friday, October 9, from 1:00 p.m. until 3:00 p.m.

Dr. J. Ray Martin, Coleman veterinarian, will give the shots at the city warehouse. Price will be \$2.75 per shot.

Mayor Ford Barnes announced that since the city now has a dog pound, all dogs not having the rabies vaccination tag and the city registration tag will be picked up. City tags may be obtained at city hall.

Mrs. J. R. Gipson Breaks Hip Tuesday

Mrs. J. R. Gipson, Santa Anna florist, broke her hip in a fall in the Gipson greenhouse, Tuesday, October 6.

Mrs. Gipson, 88, was taken to Medical Arts Hospital, in Brownwood, from Santa Anna Hospital, for corrective surgery.

Famed Cartoonist To Draw For Newspaper

The Santa Anna News has acquired the services of political cartoonist Herc Ficklen, nationally-known cartoonist for The Dallas Morning News, through a special syndication arrangement.

Ficklen, who with Bill McClanahan forms one of the top newspaper cartoon teams in the United States, has received many awards for his drawings in the Dallas daily newspaper.

In addition, Ficklen has had a series of humorous cartoon syndicated in leading dailies throughout the country for several years.

Ficklen's wry and thought-provoking comments on current events in Texas and the world will appear regularly on the editorial page of The Santa Anna News, another step in the continuing efforts to give the people of Santa Anna the best weekly newspaper possible.

Coleman Monument Names New Partner

Dan Fogarty, former pastor of the Coleman Church of Christ, has returned to Coleman and purchased an interest in the Coleman Monument Works. Fogarty joined the firm last week and will handle sales management for the company. He plans to move his family to Coleman in the near future. Fogarty is well known in this area, having held many revivals here in the past.

SECOND SUNDAY SINGING

The regular Second Sunday Singing will be held Sunday, October 11, at the Assembly of God Church in Santa Anna. The singing will begin at 2:00 p.m. and last until 4:00 p.m. Everyone is invited.

FOOTBALL

SANTA ANNA MOUNTIES

vs.



Dublin Lions



SANTA ANNA HIGH SCHOOL FOOTBALL SCHEDULE

September 4: Santa Anna 12, Baird 45
 September 11: Santa Anna 0, Cross Plains 13
 September 18: Santa Anna 0, Clyde 27
 September 26: Santa Anna 0, Bangs 20
 October 2: Santa Anna 6, Bronte 28
 October 9: Dublin, here
 October 16: Burnet, there*
 October 23: Marble Falls, here*
 October 30: Goldthwaite, there*
 November 6: Open
 November 13: Early, here*
 * District Game

Mountaineer Stadium

Game Time 8:00

Friday Oct. 9
 1964

SANTA ANNA JUNIOR HIGH SCHOOL FOOTBALL SCHEDULE

September 15: Santa Anna 0, Blanket 18
 September 22: Santa Anna 0, Early 0
 Sept. 29: Santa Anna 6, Cross Plains 14
 October 6: Santa Anna 14, Bangs 6
 October 13: Goldthwaite, there
 October 20: Rising Star, here
 October 27: Open
 November 3: Open



SUPPORT THE MOUNTAINEERS



G&E Hardware & Appliance
 HARDWARE HEADQUARTERS IN SANTA ANNA

West Texas Utilities Company
 SUPPORTING THE FIGHTING MOUNTAINEERS

Santa Anna Hospital
 ALL THE WAY, MOUNTAINEERS!

Western Auto Associate Store
 SPORTS SUPPLIES AT WESTERN AUTO

Speck's Barber Shop
 CLIP 'EM, MOUNTAINEERS

R. T. Caperton Chevrolet-Cadillac
 CHEVROLET and CADILLAC in COLEMAN COUNTY

Fairy Williams Barber Shop
 BACKING THE MOUNTAINEERS

Coleman County Telephone Co-op., Inc.
 OWNED BY THOSE WE SERVE

Central Medical Clinic
 SUPPORT YOUR TEAM

Santa Anna Co-op Gin
 SUPPORTING THE MOUNTAINEERS

Coleman County State Bank
 THE FRIENDLY COLEMAN COUNTY BANK

Cliff & Ruth Grill
 STOP BY AFTER THE GAME

Mrs. J. R. Gipson, Florist
 FOR YOUR GAME CORSAGE

The Man's Shop
 EVERYTHING FOR MEN AND BOYS

Radio Station KSTA
 PLAY-BY-PLAY EVERY SATURDAY MORNING

The Ladies Shop
 BEHIND THE MOUNTAINEERS

Coleman Gas Company
 SERVING COLEMAN AND SANTA ANNA

Taylor Motor Company
 HOME OF THE 50,000 MILE or 5 YEAR WARRANTY

Burden Mobil Service Station
 ALL THE WAY WITH THE MOUNTAINEERS

McKee's Cleaners
 WHERE CLEANING IS AN ART

Santa Anna Silica Sand Company
 WITH THE MOUNTAINEERS ALL THE WAY

Phillips Drug Store
 WIN WITH THE MOUNTAINEERS

First Methodist Church
 THE CHURCH OF THE OPEN DOOR

McCrary Premier Station
 YOUR FRIENDLY PREMIER DEALER

Baker's Gulf Service Station
 HOME OF THAT "GOOD GULF"

Santa Anna Quarterback Club
 BACKING THE MOUNTAINEERS ALL THE WAY

Coleman Butane Gas Company
 SERVING THE SANTA ANNA AREA

Santa Anna National Bank
 YOUR FRIENDLY HOMETOWN BANK

Horner Humble Service Station
 GO TO THE GAME WITH ENCO

Coleman County Electric Cooperative, Inc.
 OWNED BY THOSE WE SERVE

Cleveland News

By Mrs. Sid Blanton

Mr. and Mrs. Ernie Covey and Jolinda of Las Cruces, New Mexico were visiting here with Mr. and Mrs. R. W. Cupps, Billy Don, Mr. and Mrs. Brown Brooke and Susan and with his parents. Mr. and Mrs. E. A. Covey, in Bangs. They attended the homecoming game in Bangs Saturday night.

Mrs. Nora Blanton and Tammy visited with Mrs. Bon Blanton in Santa Anna Sunday afternoon and night.

Mr. and Mrs. Bruce Hibbetts visited Sunday in Gouldbusk with Mr. and Mrs. Charlie A-vants and children.

Mrs. I. O. James of Coleman spent Sunday with Mrs. Mollie Cochran.

Mrs. Ben Herring of the Bangs Rest Home, visited Sunday with Mr. and Mrs. Casey Herring.

Trickham News

By Mrs. J. E. York
Telephone DU2-3336

Miss Sherill James of Ranger Junior College spent the week-end with her parents, Mr. and Mrs. Eugene James and brother, Stanley. Miss Virginia Pinson of Brownwood spent Saturday night with Sherrill.

Friends of Mrs. S. M. Fellers will be happy to know she is back at home and doing pretty good, after suffering a heart attack and being hospitalized for several weeks. A daughter, Mrs. Ollie Peacock, of Fort Worth, is staying with her at this time. Another daughter, Mrs. Kathryn Watts, of Everman, returned home Friday, after being with her mother several days. Mrs. Fellers is able to have very little company, but I'm sure she would appreciate a card or note from you.

Mrs. J. Y. Seward of Midkiff and Mrs. R. W. Williams of McAlister, Oklahoma are visiting a few days with their sister, Mrs. Marvin Whitley and Mr. Whitley.

Mrs. O. R. Boenicke entertained her husband with a 42 party Friday night. Present were Mr. and Mrs. Carl Harris, Mr. and Mrs. Antone Boenicke, Mr. and Mrs. Albert Cole of the Mount View Community and Mr. and Mrs. Lige Lancaster, Mr. and Mrs. Bernice McIver, Mr. and Mrs. Bill Vaughn and Mr. and Mrs. Bond Featherston.

Mr. C. L. Emmick of Roswell, New Mexico spent two days last week with Mr. and Mrs. Wylie McClatchy.

Stevie and Debbie Lancaster of Blanket spent a few days last week with their grandparents, while their mother was undergoing and recovering from surgery.

Billy Don Haynes, student at Ranger Junior College, spent the weekend at home with his parents, Mr. and Mrs. Fred Haynes.

Visitors with Mr. and Mrs. Jack Dockery during the week were Mr. and Mrs. Bill Vaughn, Mr. and Mrs. G. K. Stearns, Mr. and Mrs. J. E. York, Mr. and Mrs. O. J. Martin, Mrs. Mamie Stephens, Mrs. Ora Stacy, Mrs. Leona Henderson and Mrs. Thelma Fleming. Also, Mr. and Mrs. H. B. James and Donna of Santa Anna and Mrs. Elmer Woods and JoAnna of Brownwood.

Mr. and Mrs. Del Ray Stacy and children of Houston visited his parents, Mr. and Mrs. Walter Stacy Friday night and Saturday.

Mr. and Mrs. Walter Stacy spent Sunday in Abilene with their son, O. T. Stacy and family.

Mr. and Mrs. Edgar Cole of Santa Anna and Mrs. Charlie Fleming visited Sunday afternoon with Mr. and Mrs. J. E. York and boys.

Mr. and Mrs. Jack Gartman of Brady were Sunday dinner guests of Mr. and Mrs. Bill Vaughn.

Terry McIver, student at McMurry College in Abilene, spent Sunday at home with his parents, Mr. and Mrs. Grady McIver.

Mr. and Mrs. Jerry Haynes and Davie of Coleman visited his parents, Mr. and Mrs. Fred Haynes, Friday and Saturday.

the cemetery. They reported several graves are in a very bad condition following the rains.

Mr. and Mrs. Darwin Lovelady and Randel visited in Brownwood Sunday afternoon with relatives.

Mr. and Mrs. Floyd Morris visited one afternoon the past week with Mr. and Mrs. S. M. Fellers and family. We are glad reports are Mrs. Fellers is improving following several weeks stay in the Santa Anna Hospital.

Jimmy Avants of Santa Anna spent Friday and Saturday with his grandparents, Mr. and Mrs. Aaron Avants. His father, James Avants, came for him Saturday afternoon.

Mr. R. A. Baker, who is staying briefly with his daughter, Mr. and Mrs. Darwin Lovelady and Randel, visited with Mr. and Mrs. W. W. Baker in Coleman Friday night, and Saturday in Santa Anna with Mr. and Mrs. S. S. Baker.

Mr. and Mrs. Earl Cozart of Gatesville were here in their home Sunday and looking over their property here.

Neil Fitzpatrick visited Saturday afternoon with Randel Lovelady.

Roger Beard of Santa Anna was a weekend guest of Jamie Lee Morris.

Mr. and Mrs. Wimpy Watson of Waco spent Friday night and Saturday night in their home here, looking over the results of the wonderful rain.

Mrs. Floyd Morris visited Monday morning with Mr. and Mrs. Zack Bible.

Oscar Lovelady spent Monday night with Guy and Alta Lovelady in Santa Anna.

Mr. and Mrs. Leonard Matassa and son of Dallas were weekend guests with her parents, Mr. and Mrs. Bert Turney and Mark and Becky Turner, who are also guests in the Turney home.

Shields News

By MRS. E. S. JONES

Mr. and Mrs. Wimpy Watson of Waco attended services at the Church of Christ Sunday.

Visitors in the Bert Fowler home during the weekend were their daughter, Sandra, of Austin, Mrs. Jesse Fowler of Coleman and Mr. John McClelland of Ballinger.

Mr. Vance Cobb and a friend of Odessa spent Saturday night with Mr. and Mrs. George Cobb. Sunday Rev. David Wigger was a guest of Mr. and Mrs. Bill Price.

Mrs. Lillian Lewellen and Mrs. Bessie Stewardson went to Austin Saturday to visit the David Zirkle family. Mrs. Lewellen came home Sunday. Mrs. Stewardson remained for a longer visit.

Mr. and Mrs. R. A. Milligan and Mary visited Saturday in San Angelo with Mr. and Mrs. Kinch McClain.

Mr. and Mrs. Dock Skelton visited in San Angelo and Midland during the weekend. They visited in San Angelo with the Kenneth McClain family and in Midland with Mr. and Mrs. Varelle McClain and children and with them visited the White Sand Hills State Park at Monahans. Mrs. E. S. Jones accompanied them to San Angelo and visited the E. D. Jones family.

Mr. and Mrs. Jesse Williams Hand punches at the News office.

Whon News

By MRS. TOM RUTHERFORD

Everyone welcomed the cooler weather, which hit here Sunday morning. Seemingly most everybody is looking forward to cooler weather following such an extremely hot summer.

Fred Shields and Charley Shields visited Sammie Shields one day last week and the men did some much needed work in

TIRES ARE ALWAYS A BARGAIN
at
RUDOLPH'S
Coleman, Texas



Protect Against Disease Loss!

Authorized Dealer
FRANKLIN VACCINES and SUPPLIES
for CATTLE, SHEEP, HORSES, HOGS and POULTRY
Our Livestock Supply Department is Designed to Serve You - - Visit & Trade.

Owl Drug Store
312 Commercial Ave.
Coleman, Texas

CAP-TUNES



"Wait! Give Me One More Chance To Remember Where The Gas Cap Is Located!"

If this man had come to us for gas he wouldn't be in this predicament! We keep abreast of the latest developments in car design (including the most unusual variations). In fact we know ALL cars inside and out, which is why our servicing is always right on the beam!

We Give S.&H. Green Stamps

Burden Mobil Station

510 Wallis Ave. Phone FI 8-3191

GOOD VISION IS VITAL TO YOU



Regular check-ups make sure you're not neglecting eye defects you may be unaware of. Don't delay... make an appointment with us, soon.

Dr. E.H. Henning Jr
Optometrist

117 Commercial Avenue
Coleman, Texas
Phone 625-2228

OFFICE HOURS

9:00 A. M. to 5:00 P. M.
Saturdays - 9 to 12

and boys attended the ball game at Bronte Friday evening. On Sunday Mrs. Williams visited her father, Mr. E. R. Eppler at Bangs.

Mr. and Mrs. Dan Wheatley attended the Brown County Singing Convention at Early High School Sunday afternoon.

Attend church regularly.

AUTOMATIC CAR WASH

25¢ 5 Min.

Open Day & Night

On Needham Street West of T. L. Sparkman's Wash-A-Matic

Coleman, Texas

ALL BUSINESS APPRECIATED

T. L. Sparkman,
Owner and Operator

TOMLINSON

BOOT AND SADDLE SHOP

Boot Making
Shoe Repairing
Saddle Making
Saddle Repairs

In Our New Location
217 Commercial
Coleman, Texas



CIVIL DEFENSE APPROVED
FALLOUT SHELTER

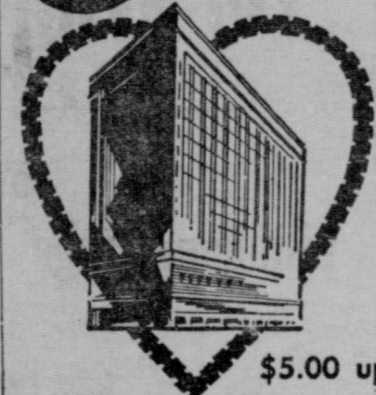

\$5.00 up

No Charge for Children Under 18
24-Hour Coffee Shop
Radio-Television
Completely Air Conditioned
FREE INSIDE PARKING



HOTEL Southland
Commerce-Murphy-Main Streets
Telephone: Riverside 2-6431
Dallas, Texas

STATE FAIR OF TEXAS

EXPOSITION OF LIGHTS AND FLOWERS

RIDE THE NEW SWISS SKYRIDE LONGEST AMUSEMENT RIDE IN THE NATION!

DAILY ENTERTAINMENT EVENTS

HERE'S LOVE. Meredith Willson's latest Broadway musical hit. Nightly 8:30, Oct. 9-24. Matinees 2:30 p.m. Sat., Sun., Wed., Oct. 10-25. Prices: \$5.95, \$4.95, \$4.40, \$3.30, \$2.20, \$1.65. Music Hall.

ICE CAPADES. Nightly 7:30 Mon.-Thurs., 8:30 p.m. Fri.-Sat. Matinees 2:30 p.m. Sat., 1:30 & 5:30 p.m. Sun. Prices: \$4, \$3.50, \$2.75, \$2.25. Special children's prices Mon.-Thurs.: \$2, \$1.75, \$1.25, \$1. Ice Arena.

"PARADE OF LIGHTS AND FLOWERS" Nightly at 8:45 p.m.

COLOSSAL FREE CIRCUS

MOBIL SKY REVUE • MIDWAY

"GREAT MOMENTS IN FASHION" Free Style Shows, 2 & 4 p.m. Daily. Women's Bldg.

TEXAS KITCHEN WINDOW

"LET'S FACE IT" Cosmetic and Grooming Demonstrations Daily. Women's Bldg.

TV STUDIO. Featuring Julie Benell, Mr. Peppermint, other popular stars on WFAA-TV, Gas Bldg.

SPECIAL FREE ATTRACTIONS

Mon., Oct. 12. Festival Mexicana. Cotton Bowl, 8 p.m.

Tues., Oct. 13. Texas Music Festival. Cotton Bowl, 8 p.m.

Wed., Oct. 14. Dallas Day program. Cotton Bowl, 7:30 p.m.

Thurs., Oct. 15. Dallas Symphony Spectacular. Cotton Bowl, 7 p.m.

Fri., Oct. 16. Military Tattoo. Cotton Bowl, 8 p.m.

Tues., Oct. 20. East Texas on Parade. Cotton Bowl, 8 p.m.

Wed., Oct. 21. Jazz Concert. Coliseum, 8 p.m.

LIVESTOCK

PAN-AMERICAN LIVESTOCK EXPOSITION, Oct. 19-19.

Junior LIVESTOCK SHOW, Oct. 19-24.

POULTRY SHOWS, Oct. 10, 11, 17.

HORSE SHOWS

FINE SHOW HORSES, Oct. 9-13.

OPEN CUTTING HORSE CONTEST, Oct. 14-15.

QUARTER HORSE SHOW, Oct. 15-16.

NATIONAL ARABIAN HORSE SHOW, Oct. 22-25.

EXHIBITS

TEXAS INTERNATIONAL TRADE FAIR

WONDERFUL WORLD OF FINE JEWELRY

SOUTHWESTERN HISTORICAL WAX MUSEUM

AGRICULTURE BLDG. Live animals and recreation exhibits.

WOMEN'S BLDG. Fashion shows, prize-winning entries in handicrafts, hobbies, domestic arts. Contests and special activities.

1965 AUTOMOBILE SHOW

ELECTRIC BLDG. • GAS BLDG.

FFA CHILDREN'S BARNYARD

ANTIQUES AUTO SHOW

THE AGE OF STEAM

OCT. 10-25 IN DALLAS

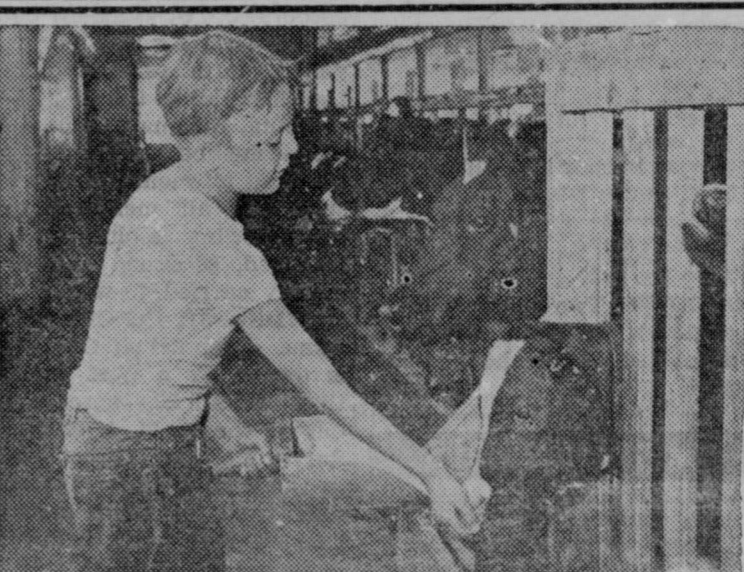

IS HE ALSO LEARNING MONEY MANAGEMENT?

Young farmers learn many practical things - how to handle soil, crops, livestock, machinery, tools. *What about money management?* Teach your youngsters to *save...* to build savings accounts here (which we'll help grow faster by adding interest, as earned). Start today!

FULL-SERVICE BANKING

Savings • Checking • Business Loans • Auto Loans
Personal, Farm & Home Loans • Financial Counsel

Coleman County State Bank

Member FDIC 118 West Pecan, Coleman

PENNY WISE SAYS - ONE PERSON TELLS ANOTHER ABOUT



Prices Good Friday and Saturday

MEDIUM WHITE EGGS	3 dozen	1.00	FRESH and LEAN Pork Roast	lb.	39¢
VINE RIPE Tomatoes	2 lbs.	25¢	GOOCH'S Pork Steak	lb.	45¢
GANDY'S QUALITY - 1/2 Gallon Ice Cream		59¢	NABISCO SUPREME SUNSHINE CRACKERS	1 lb. box	25¢
MORTON'S - Apple, Peach, Coconut PIES	3 for	1.00	Tokay Grapes	2 lbs.	25¢

Home Made Pies by Mrs. Tom Rushing



Double Top Value Stamps Every Wednesday With \$3.00 Purchase or More.

Brown's Grocery

MEMBER INDEPENDENT GROCERS, INC.

CLASSIFIED ADVERTISING

CLASSIFIED ADVERTISING RATES
 First Insertion — Per Word 4c
 Each Additional Insertion — Per Word 2c
MINIMUM CHARGE — 50c PER WEEK
COPY DEADLINE — 10:00 A. M. WEDNESDAYS

FOR SALE OR TRADE

FOR SALE: Good used refrigerators, automatic washers, wringer washers, clothes dryers and gas cook stoves. Terms to suit YOU. Geo. D. Rhone Co., Coleman, Texas. 48tfc.

FOR SALE: Several nice lots. Nice location on pavement. M. L. (Rat) Guthrie. 34tfc.

FOR SALE: Used Furniture and Antiques. W. M. Morgan, 602 South Houston, phone F18-3802. 25tfc.

FOR SALE: Several used TVs in good condition. Geo. D. Rhone Co., Coleman, Texas. 48tfc.

SINGER ZIG ZAG SELECT-O-MATIC
 Buttonholes, sews on buttons, embroiders, fancy, patterns, ect. Need party with good credit to assume payments of \$7.75, or \$68.48 cash. Still under guarantee. Write Department 11, in care of The Santa Anna News, Post Office Box 697, Santa Anna, Texas. 39tfc.

FOR SALE: Arkwin Oats, Best for grazing and combining. Test 35 pounds. C. E. Kingsbery. 37tfc.

WANTED—TO BUY
 WANTED: All kinds of sacks, burlap or cotton feed bags. Top market prices. Coleman Bag & Burlap Co., phone F18-3604, Santa Anna. 4tfc.

FOR RENT
 FOR RENT: Two bedroom house at 201 N. Houston. Newly redecorated. Telephone F18-3731. 38tfc.

MISCELLANEOUS
UPHOLSTERING
 Shirley Upholstering Co. 1504 North Nueces, Coleman

WHEN YOU THINK of grinding, mixing and pelleting, think of Hollingsworth Feed Mill, Coleman, Texas. 50tfc.

Use the News want ads. They get results.

IF YOU ARE thinking about improving your home ask us for free estimates on the following: Insulation to make your home easier to heat and cool; all types of siding including the new plastic, insulated, asbestos and aluminum in lovely colors and quality roofing to top it all. Call MI5-8596 Collect. Smith Roofing Company, Brown-Wood. 51tfc.

SPECIAL NOTICES

REGISTERED SHETLAND Stud ready for service. E. F. Talley. Phone F18-3130 or F18-3783. 40tfc.

PAPER HANGING - INTERIOR PAINTING — Mrs. Rodney Dean. Telephone F18-3891. After 6:00 p.m. call SU5-3265. 40p.

LEGAL NOTICES

RESOLUTION
 BE IT REMEMBERED, that on the 29th day of September, A. D. 1964, at a special meeting of the City Commission of the City of Santa Anna, a municipal corporation, of Coleman County, Texas, held for the purpose of general business at its office in the City Hall in the City of Santa Anna, Coleman County, Texas, all members being duly notified and all members being present and all members voting, the following resolution was introduced, seconded and unanimously carried to-wit:

"WHEREAS, the City of Santa Anna, a municipal Corporation, is owner, or a part owner, of that certain 20.9 acres of land out of the H. T. & B. RR. Co. Survey No. 58, Abstract No. 1615 in Coleman County, Texas, and said tract of land known as Ranger Park and being fully described in deed of record in Vol. 405, page 200 of the Deed Records of Coleman County, Texas, to which reference is here made for all purposes.

WHEREAS, the City Commission of the City of Santa Anna feels that it is in the best inter-

est of the City of Santa Anna to sell and convey this property.

NOW THEREFORE, BE IT RESOLVED that the Mayor, W. F. Barnes, be and he is hereby authorized on behalf of said municipal corporation to call an election of the qualified voters of the City of Santa Anna for the purpose of granting authority to said City Commission to sell such property as required by Articles 1017, 1019 and 1020 of Vernon's Civil Statutes of the State of Texas, and that said Mayor is hereby authorized and shall do any and all things necessary in the preparation and carrying out of said election

as is required by said laws, and said City Commission hereby ratifies and confirms any and all acts and things done pursuant thereto."

THE STATE OF TEXAS COUNTY OF COLEMAN
 I, Pauline Garrett, Secretary of the City of Santa Anna, a municipal corporation of the County of Coleman, State of Texas, do hereby certify that the above and foregoing resolution is a true and correct copy of the original resolution passed by the City Commission of the City of Santa Anna, Texas, at said stated meeting, all mem-

bers being present, all members voting, and same appears in the minutes of the City Commission's meeting of the City of Santa Anna, and that same has not been amended or rescinded.

Witness My Hand and Seal of Office at Santa Anna, Texas, this 28th day of September, A.D., 1964.

s/Pauline Garrett, Secretary of City of Santa Anna (SEAL) 40c.

Mr. and Mrs. Douglas Avants and children, were guests with his parents, Mr. and Mrs. Aaron Avants Sunday afternoon.

Attend church regularly.

TIRES ARE GUARANTEED
 at
RUDOLPH'S
 Coleman, Texas

Weah McCulloch, Sec.-Treas.
 Bettie McCulloch, Mgr.
Standard Abstract Co.
 City & County Maps For Sale
 405 Bank Bldg. Coleman

Keep a cool head in the White House...

WORK NOW TO ELECT PRESIDENT JOHNSON!

Think your help isn't needed in the current campaign? That's exactly what the militant, dedicated minority opposition is counting on! Don't take any chances; join with proud Texans everywhere working hard for an overwhelming victory November 3 for our native son President Lyndon B. Johnson. You can make an important contribution in your own neighborhood. Act now... see your local campaign chairman... or contact State Headquarters, 1410 Lavaca, Austin.

VOTE TEXAN VOTE LBJ!

Responsible leadership for all America
 —Political ad paid for by Texas Johnson-Humphrey Campaign, Hunter McLean, Chairman

Mountaineer Lineman Of The Week

Game of OCTOBER 2, 1964

This Recognition of Outstanding Mountaineer Players Sponsored Every Week By

Santa Anna Insurance Agency

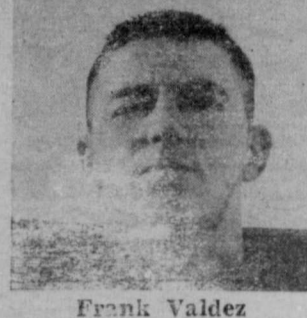

Frank Valdez

Sidewalk Surfers in Action



The Latest, Greatest Fun Gadget — Sidewalk Surfers We Have Them

24 Inch \$3.50
 30 Inch \$6.75

J. E. STEVENS CO.
 Hardware Department

Now Is The Time To Cover Your Floor For Winter Comfort

9 x 12
 Linoleum Rugs \$4.88

9 x 12 by Firth
 Wool Blend Rugs \$4.88
 With Pad

Also Available In Sizes Of
 12 x 12 and 12 x 15
 With Pad

Hosch Furniture
 Santa Anna

SPECIALS

SUGAR	10 lbs.	97c
MIRACLE WHIP		
SALAD DRESSING	quart jar	49c
FOLGER'S INSTANT		
COFFEE	6 oz. jar	1.09
SCHILLINGS		
Black Pepper	2 oz. can	22c
HUNT'S — HALVES or SLICED — NO 2 1/2 CAN		
PEACHES	3 cans	89c
WOLF — NO. 2 CAN		
CHILI	can	59c
FIRESIDE SALTINE		
CRACKERS	1 lb. box	19c
GOOCH'S THICK SLICED		
BACON	2 lbs.	98c
BEEF		
CUTLETS	pound	59c
GOOCH'S CANNED		
HAM	3 lb. can	2.59
GOLDEN		
OLEO	2 pounds	29c
HOME MADE PIES		
BY MRS. TOM RUSHING		

Harvey's Grocery
 MEMBER INDEPENDENT GROCERS, INC.
 PHONE F18-3632

The '65's Are Here

And We Have Them

See The Newest Fords In 15 Years

Berry's Ford Sales

415 COMMERCIAL AVENUE PHONE 625-2163 COLEMAN, TEXAS

W. M. Wilsons Celebrate Sixty Years Of Married Life Friday, October 16

Mr. and Mrs. W. M. Wilson will die Medley and was born in celebrate their sixtieth wedding Llanos County. Mr. Wilson was anniversary this week. They born in Llano County but moved were married October 16, 1904, to Coleman County and lived at in Trickham, at the home of Trickham and Whon until 1912 Mrs. Wilson's sister, Mrs. Worth when his family moved to a Henderson. Mrs. Wilson was Ad- farm in the Mount View Com-

Mountaineer Back Of The Week

Game of
OCTOBER 2, 1964

This Recognition of Outstanding Mountaineer Players Sponsored Every Week By

Santa Anna Tile Co.



Eddie Jones

SUNDAY LUNCH

Soup	Salad
Fillet of Perch	75c
Turkey and Dressing	75c
Pan Fried Round Steak	75c
Roast Beef	75c
Fried Chicken	75c
Dinner Club	\$1.00
Dinner T-Bone	\$1.25
Fresh Water Catfish	\$1.25

Choice of Two Vegetables

- Mashed Potatoes
- Potato Salad
- Green Beans
- Whole Kernel Corn

Hot Rolls — Dessert — Tea or Coffee

CLIFF & RUTH GRILL

Orders To Go

Brownwood Hiway

FIS-9150

munity, 10 miles south of Bangs. They lived there until 1961, when they moved to their present home on the Old May Road, in the suburbs of Brownwood.

No special celebration is planned. Their daughters with their husbands as well as their son and his wife will visit them on that date.

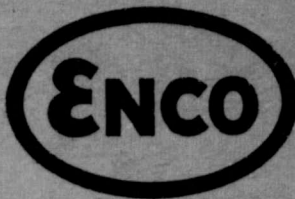

Sign of Happy Motoring Complete One-Stop Service

CRUSHED OR BLOCK ICE

Horner Humble Service Station

WE GIVE S.&H. GREEN STAMPS



IN THE SOUTH OF A BYGONE ERA, A SICK HORSE WAS TREATED BY FEEDING HIM HAY CONTAINING A BIBLICAL VERSE WRITTEN ON A PIECE OF PAPER...

...signs of the past

"THE GOOD OLD DAYS?" A physical check-up, made while you're well, can keep you that way! See your doctor. See us for medicines.

Phillips Drug

WE GIVE S.&H. GREEN STAMPS

Let's Set The Record Straight

Many rumors have been circulated concerning the upcoming special city election Tuesday, October 13. Here are the facts:
NO BOND ISSUE: All costs of the new rest home will be paid by the Santa Anna Medical Center. There will be no cost to the city at all.
NO SEWER EXTENSION TO THE PARK: Large septic tanks will be constructed by the Santa Anna Medical Center. No city funds will be spent for sewer extension.
TAXES WILL NOT BE RAISED: Since the city will be put to no expense by the new rest home project, there will be no need to raise taxes.
WATER RATES WILL NOT BE RAISED: Again, no expense to the city means no additional costs passed on to citizens.
THE CITY WILL RECEIVE TAXES ON REAL ESTATE: Increases in tax valuation of related property will bring more funds into the city treasury without increasing taxes of individuals.
ONLY PART OF THE OLD PARK BEING SOLD: Only 2.4 acres of the old Ranger Park will be sold with the city retaining title to the remainder.
THE LAND IS NOT BEING GIVEN AWAY: The 2.4 acres being sold, for \$250, more than \$100 per acre, a very good price for this land.

Vote 'FOR' On Tuesday

Political Advertisement Paid By Committee For A Greater Santa Anna

Super \$7.00 Special

With the purchase of \$7.00 or more in groceries, meat and produce (excluding cigarettes) you can buy

CRISCO 3 lb. can 49c
Limit One To The Customer

PRICES GOOD FRIDAY AND SATURDAY

BISCUITS - Kimbell's	3 cans	25c
COCOA - Kimbell's, 1/2 lb. box	1 lb. box	49c
RAISINS - Del Monte, 1 lb. bag	2 for	59c
MATCHES	6 large boxes	49c
TOILET TISSUE - Best Value	4 rolls	25c
SUNSHINE CHOCOLATE WAFERS	1 lb. 32c	
SUPREME Fig Bars	1 lb. 35c	
NABISCO HONEY GRAHAMS	1 lb. 36c	
KIMBELL'S CHILI	No. 2 can	59c
Reynolds Wrap - Heavy Duty, 10c off	large roll	63c
CORN - Our Darling	303 can	19c
FACIAL TISSUE - Kim, 400 size box	2 for	45c
BACON - Tall Korn, Sliced	1 lb. pkg.	53c
Sausage - Dankworth's, Pure Pork	lb.	55c
BEEF - Arm Roast	pound	45c
HAMBURGER - Fresh and Lean	pound	39c

HOSCH GROCERY

Light Wrecker Service

24 Hours a Day

WALLACE COLLINS, Jr., GARAGE
Guaranteed Used Cars

Weekend Specials

1/2 GALLON SWIFT'S ICE CREAM	59c
1/2 GALLON MELLORINE	3 for 1.00
WHOLE MILK	gallon 79c
1 LB. CAN FOLGER'S COFFEE	79c
2 LB. CAN FOLGER'S COFFEE	1.59
HUNT'S - 2 1/2 SIZE PEACHES	3 for 79c
FIRESIDE CRACKERS	1 lb. 19c
LOIN or T-BONE STEAK	pound 59c
HAMBURGER	3 lbs. 1.00
SUPREME Variety Pack	1 1/4 lb. 49c
RUSSETT POTATOES	10 lbs. 49c
YAMS	2 lbs. 25c
DELICIOUS APPLES	5 lbs. 49c
WHITE or YELLOW ONIONS	3 lbs. 25c

HOME MADE SAUSAGE

Williams Food Store

MEMBER INDEPENDENT GROCERS, INC.

The News, Santa Anna, Texas, October 8, 1964

Page 5

SOCIAL NOTES

Hospital Notes

ADMITTED

Mrs. James Garner, Luling
Mrs. L. V. Milberger, Rockwood
Mrs. H. M. Powers, city
Mrs. E. S. McClellan, city
Herbert S. Foster, Coleman
Mrs. A. L. Hollon, Grosvenor
Mrs. Bob Steward, Rockwood
Mrs. Luther A. Clinch, city
Mrs. John Wood, Coleman
Mrs. Sallie E. Gregg, Coleman
Mrs. O. J. Forbes, Coleman
Mrs. Jack R. Dockery, city

Herman R. Watson, Coleman

DISMISSED

Mrs. S. M. Fellers, Trickham
Mrs. Wesley F. James, Valera
Mrs. O. O. Kleinschmidt, Coleman
Mrs. C. O. Moore, Stacey
Leslie M. Elkins, Coleman
Mrs. Ruby Pritchard, city
Roy Kelly, Coleman
Reuben L. Thomas, Coleman
Mrs. James Garner, Luling
Mrs. L. V. Milberger, Rockwood
Mrs. Luther A. Clinch, city
Mrs. O. J. Forbes, Coleman
Herman R. Watson, Coleman

SAMPLE BALLOT

No. 0

No. 0

OFFICIAL
BALLOT

OCTOBER 13, 1964
SPECIAL CITY ELECTION
Santa Anna, Texas
Note: Voter's Signature To Be
Affixed On Reserve Side

FOR: Granting the City Commission of the City of Santa Anna, Texas the authority to sell its interest in part or all of that certain tract of land known as "Ranger Park" in HT&B RR Survey number 58, Abstract 1615 in Coleman County, Texas and being described in Deed of Record in Volume 405, Page 200 of the Deed Records of Coleman County, Texas here referred to.

AGAINST: Granting the City Commission of the City of Santa Anna, Texas the authority to sell its interest in part or all of that certain tract of land known as "Ranger Park" in HT&B RR Survey number 58, Abstract 1615 in Coleman County, Texas and being described in Deed of Record in Volume 405, Page 200 of the Deed Records of Coleman County, Texas here referred to.

Vote either FOR or AGAINST the proposal by scratching or marking out the proposal you wish to vote against, leaving the proposal you wish to vote for.

(Paid Political Advertisement)

THE SANTA ANNA NEWS

Established January 1, 1886

Published by
PARKER PUBLISHING COMPANY
Post Office Box 637 Dial Fireside 8-3545

**PUBLISHED EVERY THURSDAY AT SANTA ANNA,
COLEMAN COUNTY, TEXAS**

OCTOBER 8, 1964

SUBSCRIPTION RATES

One Year in Coleman County	\$2.50
One Year in Texas (Outside Coleman Co.)	\$4.00
One Year Outside State of Texas	\$5.00
One Year Outside of United States	\$8.00

Second Class Postage Paid at Santa Anna, Texas

DISPLAY ADVERTISING RATES ON REQUEST

STAFF

Bob Parker	Editor
Nora Robinson	Advertising Manager
Morey Mast	Production Supervisor
Ruth Poldrack	Compositor

Member 1964
TEXAS PRESS ASSOCIATION

EDITORIAL

Which Way For Santa Anna?

Next Tuesday the citizens of Santa Anna go to the polls to vote on a question of great importance to the future of the city. The importance of this election lies not only in the immediate question to be decided, as important as that is, but also in a question of the attitude of the citizens of Santa Anna.

Cities in the size range as ours all over the country are facing this same question: Whether to go ahead, make the changes and take the steps necessary to insure a progressing, growing community, or to cling to the ways of the past, and to inevitably die out.

Santa Anna is well located. It has many natural and manmade assets that could be important to its growth. But the determining factor will be the attitude of its people.

This is what you will be expressing with your vote next Tuesday.

The Santa Anna News very strongly urges passage of proposed sale of land from old Ranger Park, because we feel it is best for the community, for these reasons:

(1) Only a small portion of the park will be sold — 2.4 acres to be exact.

(2) This land will be sold, not donated or given away, and the price is a very good one — \$250.

(3) The new rest home to be constructed on the site by the Santa Anna Hospital will cost the city and its citizens absolutely nothing — no increase in taxes, no increase in water rates, no increasing in anything except the amount of money coming into Santa Anna.

(4) The new rest home will bring into Santa Anna, in direct income, more than half a million dollars each year — in addition to amounts spent with local merchants by patients and visitors.

(5) The Santa Anna Hospital payroll totals about \$100,000 per year at the present time. With the completion of the new facilities, the annual payroll will double, to about \$200,000 per year.

(6) The proposed new rest home is to be the first part of a large medical center to be built on the site — a medical center that could put Santa Anna in the same category as Temple and Galveston in medical services.

(7) The construction of the new rest home will relieve the city of the expensive and difficult job of policing and maintaining the area.

(8) With all the good reasons why the sale should be okayed listed above, there has not come to light a good argument against the proposal.

Go to the polls Tuesday, and vote for a growing, progressing Santa Anna. Your vote is important. Cast it for a better Santa Anna.

Hesterday's News

FIVE YEARS AGO

A headline in the paper for October 9, 1959, sounds familiar: "Mountaineers Suffer Fifth Defeat Friday."

Eight inches of rain fell last week in Santa Anna.

Miss Jean Stewardson was honoree at a tea in the home of Mrs. Ford Barnes, with Mrs. Elgean Harris, Mrs. Carl Benton, Mrs. A. D. Donham, Jr., Mrs. James Mallow, and Mrs. Doyle Evans as hostesses. Miss Stewardson is to be married to AIC J. W. McClellan, in Toul, France.

TEN YEARS AGO

Homecoming is set for Friday and Saturday, according to The Santa Anna News for October 8, 1954.

Mrs. Luther Talley has received word that her husband, who left the States recently, had arrived in Korea on September 10.

A daughter was born to Mrs. Lewis Perrie at Santa Anna Hospital.

TWENTY YEARS AGO

Items in the Piggly Wiggly ad for the week of October 13 carried the notation "point free." Remember?

Mr. and Mrs. Will Pittard, Sr. received a letter from their son, Will, Jr., who is a prisoner of war in Germany. He states that he is in good health.

Participating in the meeting of the Mountain City Garden Club this week were Mrs. Sam Collier, who presented the program; Mrs. J. R. Gipson, who presided; and Mrs. R. C. Gay and Mrs. Clifton Lowe, who had exhibits.

TWENTY FIVE YEARS AGO

Coleman County ginned more cotton during the 1939 season than any other county in the 16-county Central West Texas District, according to the paper of October 13, 1939.

The News for this week carried a picture of John Nance Garner, with speculation that he might be candidate for the Democratic nomination for president in 1940.

The manager of the Brownwood Chamber of Commerce has a hobby with a point — or several points — he collects barbed wire.

Reddy Kilowatt appears in an ad for West Texas Utilities Company, and we note the little fellow was much thinner in 1939 than today. So were a lot of us.

Another ad, the regular report of condition of the Santa Anna National Bank, shows assets to be \$433,133.

THIRTY YEARS AGO

"Wallace, Price, and Cheaney were outstanding for Santa Anna," says an article in The News for October 12, 1934, telling of 13-6 loss to Ballinger. Other district teams with Santa Anna-Ballinger are Bangs, Brady, Coleman, Goldthwaite, San Saba, and Winters.

A 10 pound box of prunes is advertised for 99 cents.

A report notes that the Civil War in Spain is considered almost over, with the government winning, although "the rebels indicated they still had a trump card to be played." Must have been a good one, since the rebels finally won.

FORTY YEARS AGO

The Coleman Cooker, a kitchen stove, advertises that it has "no wicks to clean, no flues to burn out, burners last forever, no smoke, no smutt."

Buster Keaton is featured this week in a movie entitled "Sherlock, Jr."

Gasoline is 14 cents per gallon in The News for October 10, 1924.

The second Monday in each month was Dollar Day in Santa Anna in 1924.



4-H Club Members Go To The Dogs

The ears of almost 25,000 4-H club members across the country are sensitively attuned to the "rruff, rrruff" of their canine friends.

The 4-H Dog Care and Training awards program, now in its sixth year, is attracting a great many urban youngsters and those in rural areas as well, according to the National 4-H Service Committee. It is sponsored by the Ralston Purina Company.

Obedience training is taught, and the young dog handlers soon realize that the animal is an individual. As one 4-H'er put it:

"Each dog is different. Some are shy and need coaxing. Others are ready to go and need stricter discipline. Whatever the dog is like, success only comes from hard work and plenty of praise."

Members readily accept the responsibility of owning a dog as they learn proper care and feeding of the animal, club leaders observed. They like to show their pets and demonstrate best methods of grooming and training.

One girl trained dogs for the blind. "You can make training a game instead of work," she declared. "The key to successful training is first to win your dog's confidence."

"At times I felt like giving up," she said, "but when I thought about some blind youngster waiting for a dog, I had to keep on working."

Some 4-H members have helped to finance a college education by raising and selling pedigree puppies. Also, careers in veterinary medicine or other fields of work with animals have resulted.

Happy Birthday

"Happy Birthday" to all who have birthdays during the next week. Below are listed the birthdays we have this week.

OCTOBER 9
Celia Ann King
Mrs. Dee Yancy
Mrs. J. W. Montgomery
Carol Ann Roberts, Corpus Christi

OCTOBER 10
Betty Jewell Lee
Cindy England

OCTOBER 11
Dorthea Carpenter
Mrs. Lillie Cole
Mrs. Mena V. Shuford

OCTOBER 12
Dayton Jackson
Tony Tucker
Vickie Lynn Lee
R. B. Rutherford, Fort Worth

OCTOBER 13
Beverly Baker
Robbie Miller
Bob Knox, San Angelo

OCTOBER 14
Doyle Lynn Wright
Jimmie Don Clifton
Mrs. Charles Evans
Loretta Jackson, Rockville, Maryland
Marvinia Green, Corpus Christi

OCTOBER 15
Mrs. Nell Beard
R. W. Matthews
Charlie Avants
Jackie Pierce
Joyce Jasper
Thomas Ray Rutherford, Concord, New Hampshire

Would you like for your name to be published on your birthday? If so, please be sure to let us know when it is. Next week we will publish names of those having birthdays between October 16th and October 22nd.

ed from experiences in a 4-H dog project.

All award recipients are selected by the Cooperative Extension Service which supervises the program.

COTTON REPORT

Wet fields delayed cotton harvesting until about mid-week, causing sample receipts at the USDA Cotton Classing Office in Abilene to decline sharply, according to B. B. Manly, Jr., Officer-in-Charge. Total samples classed through October 2, 1964 was 16,568 compared to 50,095 at the corresponding date last year.

District 2 (Coleman, Runnels, Taylor, Nolan, Mitchell, Scurry, Fisher, Jones, Stonewall, Kent and Dickens Counties) accounted for 1,640 of the 2,111 samples classed last week. Cotton quality dropped slightly; samples indicated some of the cotton was harvested when wet. Eighteen percent of the cotton was white, 59 percent light spotted, 22 percent spotted and one percent was gray or light gray. In the white category, two percent was strict middling, 12 percent middling and four percent was strict low middling or lower. In the light spotted category, six percent was strict middling light spotted, 34 percent was middling light spotted, 18 percent was strict low middling light spotted and one percent was low middling light spotted. Spotted grades were: seven percent middling spotted, 12 percent strict low middling spotted, and three percent low middling spotted. Middling gray and middling light gray made up one percent of the total cotton classed.

Staple lengths increased considerably. Seven percent of the cotton was 7/8 or shorter compared to 30 percent only two weeks ago. Other staple lengths were: 34 percent 29/32, 47 percent 15/16, 10 percent 31/32 and two percent 1-inch or longer.

More of the "mike" readings were in the 3.5 to 5.0 range as compared to previous weeks. Last week, 90 percent was in the 3.5 to 5.0 range, six percent "miked" 5.0 and higher and five percent "miked" below 3.5.

The cotton market was slow due to the small amount ginned. Generally, white grades were not selling. Light spotted cotton was selling freely at 15 points below the CCC loan to 75 points above loan value. The higher premiums were received on the lower grades. Producers were receiving \$44.00 to \$46.00 per ton for cottonseed.

LETTERS

The check for \$5.00 is for the subscription to The Santa Anna News for Riley Ament, 17011 A Street, Huntington Beach, California.

I am Mr. Avent's sister. He has just returned home from the hospital. He is doing very well. He would like to have his birthday mentioned in your paper, his birthday is September 4.

Thanks—we enjoy the paper very much.

EDITORS NOTE: Due to deadlines, the birthday was not included in the regular column.

Those who stretch the truth often find that it snaps back and hits them.

State Capitol NEWS

A top finance authority on state government is hopeful that the tax bill written by the 1965 Legislature will be smaller than many advance predictions have indicated.

Jim McGrew, research director for Texas Research League, said \$35,000,000 a year in new revenue ought to cover the bulk of Governor John Connally's higher education program, teacher pay raises and about 40 percent of the budget increases sought by state agencies.

McGrew, who addressed Austin's chapter of Sigma Delta Chi, professional journalism fraternity, made these "guesstimates":

— About \$625,000,000 will be available for general revenue spending next biennium, including an \$83,000,000 surplus at the end of the present fiscal period. That's \$153,000,000 above the present level.

— With no new taxes at all, the Legislature could provide up to \$120,000,000 in additional general revenue spending for higher education and maybe \$45,000,000 more for state departments and agencies.

— An added \$60,000,000 plus in revenue (per biennium) would finance the state's \$74,000,000 share of a \$45-a-month pay raise for public school teachers as well.

Texas Commissioner on Higher Education recommended \$89,000,000 more for higher education from general revenue. Governor's Committee on Education Beyond the High School recommended an increase of \$165,000,000. But it suggested doubling tuitions which would reduce the general revenue hike to \$120,000,000. State Hospitals and Special Schools, the judiciary and other state agencies have put in for \$112,000,000 more than the current budget.

Asked where additional money likely would come from, both McGrew and his boss, League Director Alvin A. Burger, noted that restoration of the \$2.75 corporation franchise tax rate, removal of exemptions in the present sales tax or raising of the rate would be big revenue producers. They made no recommendation.

CONNALLY APPLAUDS REPORT

The Warren Commission's report on the assassination of President Kennedy has received Governor Connally's approval.

Connally, who was seriously wounded by the assassin, stated that reading the report brought back memories he had tried to put aside.

Carr's summation on the assassination followed the Warren report. Several volumes of exhibits, consisting of evidence and information collected by Texas officials, are a part of the state report and will be displayed in the state archives.

Connally told newsmen he supports tighter security measures by state and local police guarding major public officials.

ESTES PROBE
A State Department of Public Safety investigation of Billie Sol Estes will continue "until all ramifications" are cleared, Connally told a press conference.

Senator Ralph Yarborough has challenged authority of the DPS to look into allegations that he received \$50,000 from Estes, who now faces prison sentences for swindling.

Connally said of the DPS: "It has a clear duty and responsibility with respect to law enforcement. It is not a political organization. It has not been used as such, and will not be used as such if I have anything to do with it."

A Yarborough campaign aide, Fagan Dickson of Austin, issued a release in which he said he has information that Estes has made a statement bearing out an FBI investigation report that there was no \$50,000 gift to Yarborough.

WATER PROJECTS

Representatives of eight East Texas soil conservation districts have been conferring with Texas Water Commission staffers about a proposal for a Southeast Texas Resources Conservation and Development Project.

They are mapping a plan for coordination of all existing water projects in their jurisdictions, as well as others being projected, so that recreational, flood control, drainage, levee and soil conservation units will be utilized to the fullest.

Counties involved are Newton, Tyler, Hardin, Polk, Jasper, Jefferson, Orange, Chambers

and parts of Liberty and San Jacinto counties.

It is expected that the districts will go next to the State Soil Conservation Board. They hope to present a plan to the US Department of Agriculture, which — if approved — would designate an agency to do the actual designing. Designated agency probably would be the Soil Conservation Service.

Assistance plan, called the Resources, Conservation and Development Act, was passed in 1962. But it just now is getting underway.

Act provides that the US Department of Agriculture pays for the planning and participating in recreational and other facilities on a local sharing basis.

FOREST ROADS AUTHORIZED

Texas Highway Commission authorized \$388,000 in farm-to-market road development in Davy Crockett (Houston County) and Angelina National Forests. Two projects included are linked to development of Sam Rayburn Reservoir. A third would connect two scenic roads south of Kennard.

SHORT SNORTS

Governor Connally said reports that organized racial demonstrations may be staged in San Antonio during the Southern Governors' conference, October 10-13, are "mere rumors," but added, "What can you do about it if it happens?"

... A large snarl of red tape stands between colleges and junior colleges in Texas and an estimated \$11,600,000 in Federal grants for construction, but Dr. L. E. Harrell of the Texas Commission on Higher Education said they may know something in December...

State Highway Commission has authorized 432 highway construction projects, totaling \$20,000,000 for 180 Texas counties... Allstate Insurance Company is suing the State Board of Insurance, claiming the Board, which would require companies to charge buyers a minimum interest rate of six percent on premiums paid by installment, has no authority to regulate the installment interest rate the public must pay.

Today's MEDITATION
from
The World's Most Widely Used
Devotional Guide

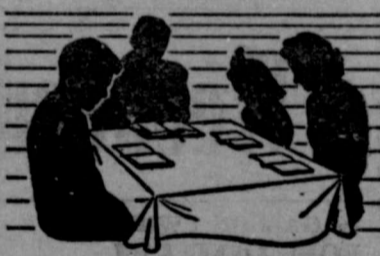

The Upper Room
© THE UPPER ROOM, NASHVILLE, TENNESSEE

Read John 11:41-46.

He that was dead came forth, bound head and foot with graveclothes... Jesus saith unto them, Loose him, and let him go. (John 11:44)

In study of the Bible, one is amazed at the unlimited spiritual applications that pertain to our daily life. In the account of the raising of Lazarus, for example, Jesus said to those standing by to take away the stone from the tomb. Then when Lazarus was raised from the dead and came forth, Jesus said again to the men, "Loose him, and let him go." Jesus has the power to bring life but He does not do for us what we can do for ourselves!

Many Christians are weak in the faith and bound by doubt and past failings. Are we doing anything to help them get free from their bondage? We are our brother's keepers, and we can do our part to loose them from their bondage and to stand by them in their time of trouble by our sympathy, prayers, and deeds on their behalf.

PRAYER

Our Father, who desirest the freedom of all mankind to serve Thee, grant us the insight to see the needy souls around that are hardened and fettered. May our vision of the Savior be clear and our witness to others given in love. We ask in the name of our Master, who teaches all His followers to pray, "Our Father who art in heaven... Amen."

THOUGHT FOR THE DAY

Someone near us needs our help, and we are responsible to God for him.

—Violet M. Stearns (Canada)

SPORTS

BY SCORE OF 28-6

Mistakes Make The Difference As Bronte Downs Santa Anna

By Morey Mast

A good overall performance could not overcome costly mistakes as the Bronte Longhorns dealt the Santa Anna Mountaineers their fourth loss this year by a score of 28 to 6, last Friday night in Bronte.

Plagued by constant mistakes, the young Mountaineers could not put together a sustained drive until the fourth quarter. The action went like this.

The Mountaineers had possession of the ball on their own 30 yard line with first and ten to go. They were trailing the Longhorns 12-0 at this time with about nine minutes left in the game. After gaining only three yards in three plays the Mountaineers were forced to punt from their own 33 yard stripe, charging down field on the heels of a booming 41 yard punt. The Mountaineer defenders recover-

ed the ball on their own 26 yard line. From there the Mountaineers stormed to the 10 yard stripe for first down and goal to go. Eddie Jones, Mountaineer quarterback, carried the ball to the Bronte four yard line for a second down and four to pay dirt. The next play gained two yards. Facing third and two, disaster almost struck the Mountaineers again. A miscue in the backfield caused a fumble, but Jones pounced on it, not before losing three yards, however. On the next play, quarterback Jones called the perfect play. Rolling out to his right on what looked like an expected end run, Jones fired a pass to Frank Valdez, playing right half, had faked a block and slipped into the end zone for a perfect pass from Jones and six points. Valdez's kick for extra point was low. So the score stood, Bronte 12, Santa Anna 6, with six minutes left on

the clock.

The Mountaineers were really riled up, but hard luck would not leave them. After an onside kick fell short, the Longhorns took over on Santa Anna's 45 yard line. An aroused bunch of Mountaineers gave up only one yard total on the next three plays, so the Longhorns were forced to punt.

The final score was 28 for Bronte and six for the Santa Anna Mountaineers, yet the game was much closer. For instance the first touchdown came in the third period of play.

The first half was all defensive. The Bronte Longhorns total offense came to 102 yards. Santa Anna could only muster 52.

Although most of the scoring occurred late in the game, the Mountaineers didn't weaken as the score might indicate. Bad breaks accounted for most touchdowns scored by Bronte. Santa Anna lost the ball a total of seven times on fumbles and pass interceptions. This would take the fight out of most teams, but the young Mountaineers kept fighting back.

Big gun as usual in the Santa Anna defense was senior Frank Valdez. Valdez saw action in the defensive line as well as the secondary.

Score By Quarters

Santa Anna 0 0 0 6

Bronte 0 0 6 22

Game At A Glance

Santa Anna	Bronte
4 First Downs	12
65 Yds. gained rushing	196
53 Yds. gained passing	97
6 of 15 Passes completed	5 of 16
2 Passes intercepted by	4
3 Fumbles lost	2
6 for 32 yds. Punts	1 for 25
9 for 45 yds. Penalties	4 for 25

Scoring

Bronte — David Glenn — one yard run (run failed)
 Bronte — Doug McCutchen — 30 yard run (run failed)
 Santa Anna — Frank Valdez — five yard pass from Eddie Jones (kick failed)
 Bronte — Doug McCutchen — two yard pass from David Glenn (run failed)
 Bronte — Doug McCutchen — one yard run (David Glenn pass good)
 Bronte — Safety — Tackle by Bob Bell

Picks of the Week

Even though this column was inadvertently omitted from last week's paper, we will be honest — and not claim we got them all right. In fact, we picked three out of five, missing on the Comanche-Goldthwaite and the Del Valle-Burnet games, in

both of which we picked the 9A team.

Here are this week's choices:
Burnet at Mason: Mason is fresh from an open date and will prove too much for Burnet.
Early at Comanche: If Goldthwaite couldn't handle the Indians, we doubt if Early can. Comanche without strain.
Goldthwaite at Llano: We give up on the Eagles, and although Llano has won only one of five games, we have to pick them in a game of losers.

Johnson City at Marble Falls: Goldthwaite's only win this season came against Johnson City, so the Mustangs of Marble Falls should have no trouble.
Dublin at Santa Anna: Dublin is one of the state's top-ranked AA teams. Nuff said.

JUNIOR MOUNTAINEERS FINALLY WIN ONE

The Junior Mountaineers finally put Santa Anna in the football win column with a 14-6 victory over Bangs Tuesday night.

Bangs scored first, on a 64 yard run set up by a completed pass, with the extra point try failing. Santa Anna came back in the second quarter to tie the score on a 10 yard jaunt by Ray Valdez with no time remaining on the clock. The Junior Hillbillis scored again in the fourth quarter on a 15 yard scamper by

The News, Santa Anna, Texas, October 8, 1964

Page 7

Dale Herring, set up by a pass Valdez added two extra points interception by Joe Hawkins. for the final 14-6 score.

Kenneth Wise Steak House

Formerly Ranch House

Open 6 a. m. to 12 p. m. Daily

Charcoal Steaks

Lots of Parking

407 Fisk (Across from City Hall)

Brownwood, Texas

PRESCRIPTIONS

Owl Drug Store

"Where Friends Meet"

Telephone 625-4514

312 Commercial Ave.

Coleman

SEE and HEAR

BILL HAYES

Candidate For

Congressman-at-Large

Friday, October 9, 7:00 p.m.

At

Coleman City Park

HAYES

For Solid Conservative
Representation

In

Washington

Free Hot Dogs To Be Served To All

Pol. Adv. Paid For By

Coleman County Republican Committee

THE '65's ARE HERE



Let Us Help You Put One
In Your Garage Today

YOUR FRIENDLY

Santa Anna National Bank

Member FDIC and Federal Reserve Bank of Dallas



PATTERNS FOR PROGRESS

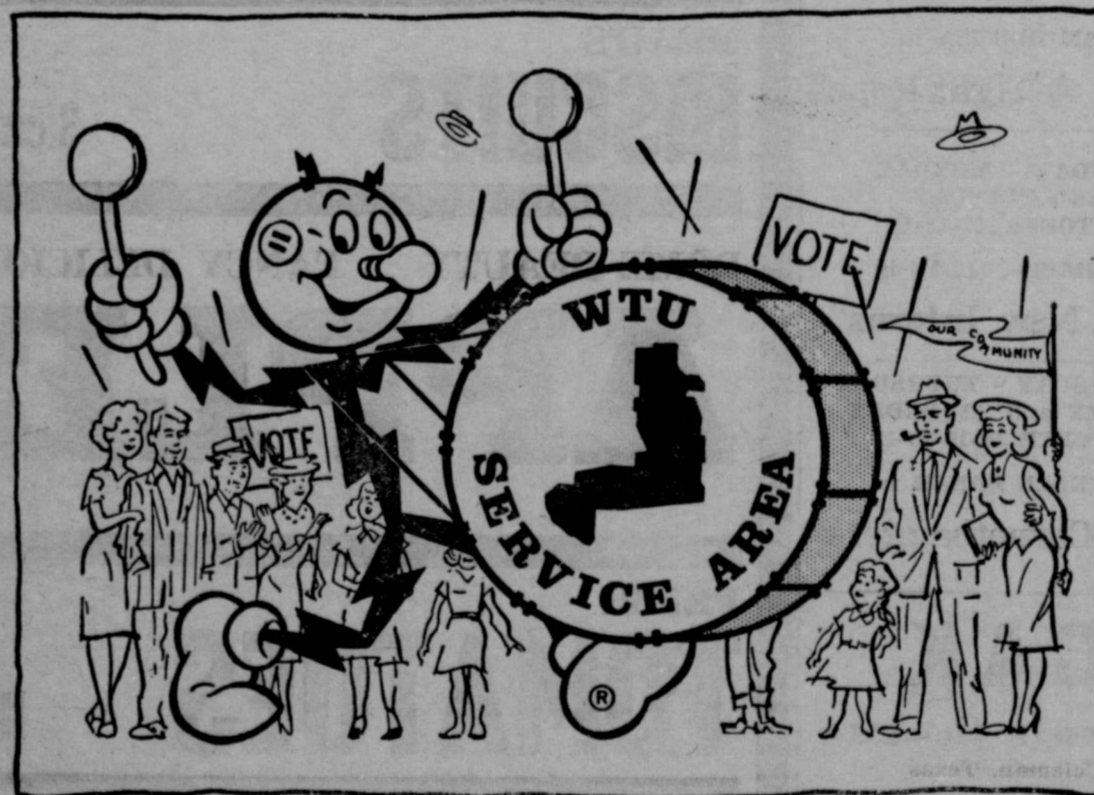

When Industry votes for your
community... you are the winner

The campaign WTU is conducting to bring new industry to this service area is based upon a platform of economic advantages. That's because profitable operation is the objective of all industry on the move. But when you come right down to it, local enterprise, local activity, local leadership are the deciding factors in winning the race for new industry. That is why when industry votes for your community, your platform is adopted and YOU are the winner.

West Texas Utilities
Company

an investor owned company

Attendance At Church Services

Reports of attendance at local churches during the weekend are as follows:

FIRST BAPTIST CHURCH
 Sunday School Enrollment 278
 Sunday School (9:45) --- 126
 Morning Worship (11:00) 115
 Evening Worship (6:00) --- 59
 Training Union (7:00) --- 28

FIRST METHODIST CHURCH
 Church Membership --- 286
 Resident Membership --- 209
 Church School Enrollment 158
 Church School (9:45) --- 70
 Morning Worship (10:50) --- 99
 M.Y.F. (5:00) --- 21
 Evening Worship (5:45) --- 63

NORTHSIDE CHURCH OF CHRIST
 Bible School (9:30) --- 45
 Morning Worship (10:20) --- 84
 Evening Worship (6:30) --- 51

El-Food Products



BROWN'S GROCERY
 HARVEY GROCERY
 WILLIAMS FOOD STORE

Expert Service
 —WITH—
PREMIER PRODUCTS
 Good Year Tires
 We Appreciate Your Patronage
McCRARY
 Premier Station

Cole-Anna
 Drive-In Theatre
 Coleman, Texas
 THURSDAY - FRIDAY
 AND SATURDAY
 OCTOBER 8-9-10
 BURL IVES in
 'So Dear To My Heart'
 DAN DURYEA in
 'Walk A Tight Rope'
 SUNDAY - MONDAY
 AND TUESDAY
 OCTOBER 11-12-13
 MICHAEL CALLAN in
 'The New Interns'
 WEDNESDAY - THURSDAY
 FRIDAY and SATURDAY
 OCTOBER 14-15-16-17
 CARROLL BAKER in
 'The Carpetbaggers'

OAK
 Drive-In Theatre
 Coleman, Texas
 THURSDAY - FRIDAY
 AND SATURDAY
 OCTOBER 8-9-10
 DEAN MARTIN in
 'The Caddy'
 DEAN MARTIN in
 'You're Never Too Young'
 SUNDAY and MONDAY
 OCTOBER 11-12
 THE BEATLES in
 'A Hard Day's Night'
 STEVE McQUEEN in
 'The Great Escape'

PIGGY WIGGLY

FOLGERS COFFEE

1 LB. CAN 79¢ 6 OZ. JAR 99¢
 INSTANT
 2 LB. CAN \$1.58 10 OZ. JAR \$1.59



CHUCK ROAST lb. .39	DECKER'S THICK SLICED BACON 2 lbs. \$1.10
SWIFT PREMIUM LEG - OF - LAMB lb. .69	DECKER'S TRA-PAC BACON lb. .55
7 STEAK lb. .49	LEAN and MEATY BEEF RIBS lb. .29
CHOICE CLUB STEAK lb. .69	T-BONE STEAK lb. .79
DECKER'S PICNICS lb. .29	GOOCH'S FRANKS 3 lb. pkg. .99
MEAD'S BISCUITS 3 cans .25	MORTON'S FROZEN PIES Apple, Cherry, Peach, Coconut Custard each .29

ROME BEAUTY FANCY DELICIOUS

APPLES 8 lbs. 98¢

FRESH TOMATOES lb. .12	TOKAY GRAPES lb. .15
FRESH SQUASH lb. .10	NICE, FIRM LETTUCE head .12
SWEET POTATOES lb. .10	10 LB. BAG POTATOES .49
GOLDEN RIPE BANANAS lb. .12	HOME GROWN — MUSTARD & TURNIP GREENS bunch .10

PIGGY WIGGLY 100% For The Mountaineers