

PAGE ONE

A QUICK READ OF THE NEWS

Try the Obituary Store

When Troy Hall went to his uncle's funeral, he took one look at the obituary his relatives had written with the help of the funeral home and knew something had to be done.

"There was no personal touch," he said. So he went home and wrote a new version, detailing fond memories about his uncle.

Hall felt he was onto something and, in 1993, started a business on Chicago's South Side — called simply The Obituary Store.

He provides a form on which families can provide basic information such as name, birthdate, death date, schooling and survivors. He also collects stories of the deceased.

Many large newspapers run obituaries as paid advertising, allowing the family to be as creative and flowery as they want to be.

Check bouncers beware

Kokoman Wines and Liquors in Pojoaque, N.M., used to get five to seven bad checks a week before wine manager Jamie O'Neill began posting the names on an outdoor marquee visible from the nearby highway.

He's posted only about a dozen names since last summer, but bad checks have dropped to one, or sometimes none, each week.

"It's been very effective," O'Neill said. "I've had people come in after their bank warned them of insufficient funds and beg me not to put their name up."

He said the only people whose names go up are those who repeatedly write worthless checks or who refuse to make good on a worthless check.



Drawing date: Wednesday, Feb. 7
Winning numbers: 10-31-36-37-45-51
Estimated jackpot: \$85 million
Winners: 0
Next drawing: Saturday, March 10
Estimated jackpot: \$4 million

On this date in history

March 6 — Forces under Mexican Gen. Santa Anna capture the Alamo after a 13-day siege; all defenders are killed (1836)

March 7 — The U.S. Supreme Court declares unconstitutional a Texas law prohibiting black people from voting in Democratic primary elections (1927).

March 9 — Fifty-five colonists from the Canary Islands establish Villa de San Fernando, Texas, eventually to become part of San Antonio (1731).

LOCAL WEATHER

The week is expected to begin with more showers on Sunday, but change to pleasant, partly cloudy conditions after that. Temperatures also are expected to be pleasant, with highs Sunday and Monday in the upper 50s, about 61 on Tuesday and about 63 Wednesday and Thursday. Morning lows should rise gradually from about 27 on Sunday to about 30 on Thursday.

Editor Ronn Smith can be reached at 272-4536 or ctyankee@fivearea.com

Missed your paper? Call carrier Bobby Flores at 272-6719 or the Journal during business hours, 8:30 a.m.-5 p.m.

Child injured in pickup-pedestrian accident

JOURNAL STAFF REPORT

Muleshoe Police Chief Don Carter said Friday that apparently no charges will be filed as the result of a pickup-pedestrian accident that injured a 5-year-old child Monday.

The child was taken by Bailey

County EMS to Muleshoe Area Medical Center and was admitted with a broken right leg, records show.

Carter said measurement of skid marks indicates that the driver was traveling within the speed limit in the 400 block of East Dallas, where

the accident occurred.

The driver of the pickup, 27-year-old Victor Scott Moore of Muleshoe, was not injured.

Police records indicate that Moore's 1990 blue Ford pickup was southbound on Dallas when the child ran into the street from

behind a vehicle that was parked in a driveway. The accident occurred shortly before 7 p.m.

Records show that the call was taken at 6:52 p.m. by Deputy Ralph Sánchez.

Officer Rodney Stevens investigated the accident.

Lazbuddie plans 3-on-3 basketball tournament

JOURNAL STAFF REPORT

Lazbuddie senior-class parents have scheduled The Lazbuddie Shootout, a 3-on-3 basketball tournament, for April 20-21 in the high school gymnasium.

The entry fee is \$50 per four-member team, and the entry deadline is April 12.

Brackets will be completed as soon as possible and mailed to team captains.

Divisions include elementary, junior high, high school, adult and coed (two men, two women).

More information is available by contacting Debbie Weir at 965-2302, Sarah Black at 965-2149 or any member of the senior class.

Completed entry forms accompanied by a check or money order should be mailed to Lazbuddie High School, P.O. Box 9, Lazbuddie 79053 (telephone 965-2152).

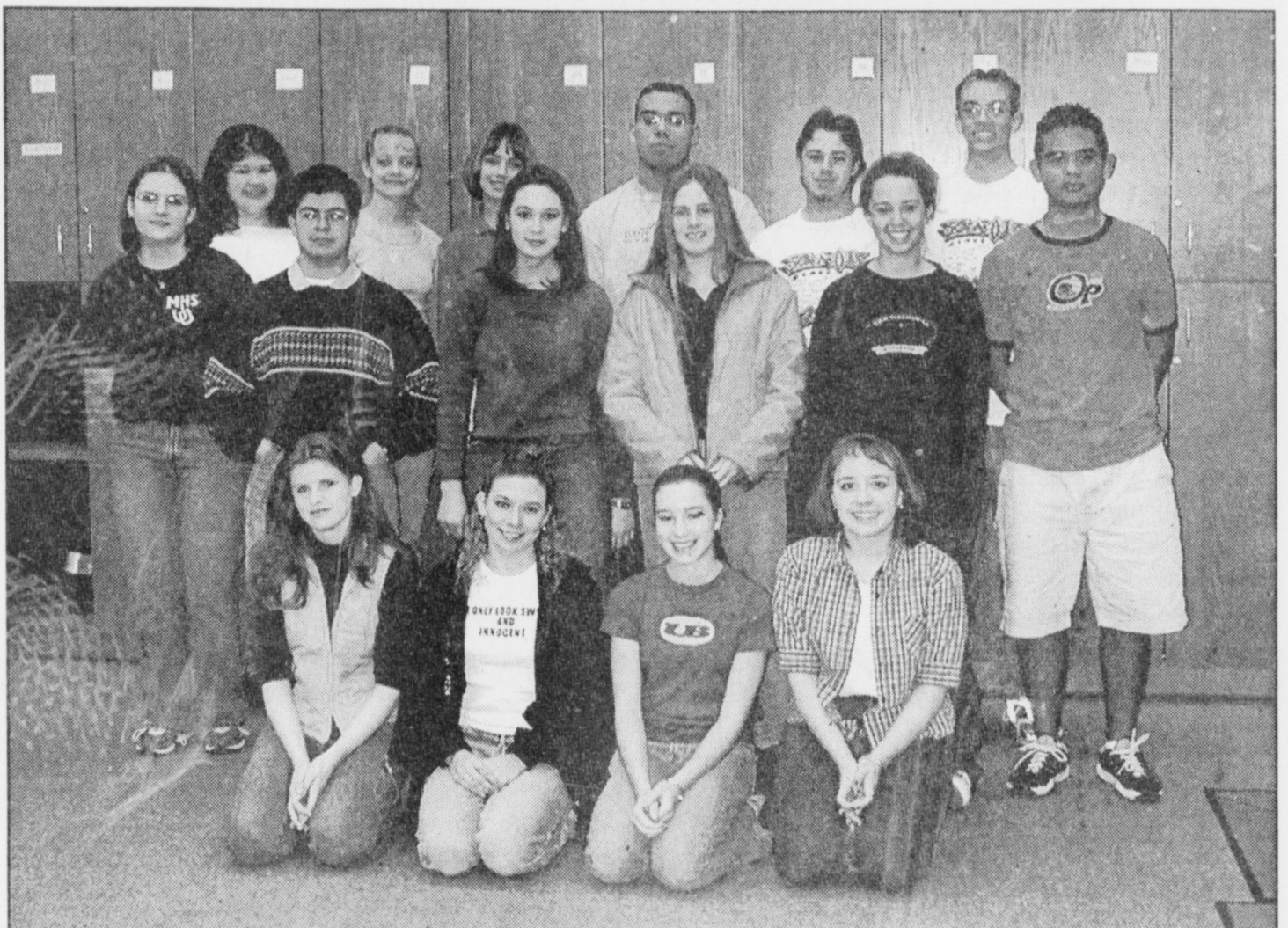

Journal photo: Beatrice Morin

Eight qualify for state

Muleshoe High School's representatives at the Feb. 25 University Interscholastic League solo and ensemble band contest gather for a photo after their return. Eight of them will be going on to state competition in May at San Marcos. Students, their instrument and their rating at the contest, include (front row, from left) Angela Tucker, flute trio II; Kyla Hamilton, flute trio II; Jami Wedel, flute trio II; and Hailey Hamilton, French horn solo I and piano solo I; (middle row, from left) Jenny Hall, trumpet trio I; Ricardo Aburto, trumpet trio I; Erica Whalin, flute trio III; Wyndi Allison, trumpet trio I; Erin Hancock, flute trio III; and Timothy Villa, baritone solo I; (back row, from left) Stacy Mata, alto saxophone solo II; Trina Hall, alto saxophone solo II; Meghan Wills, flute trio III; Michael López, percussion trio I; Jerrell Otwell, percussion trio I; and Casey Hall, percussion trio I.

New names enter Lazbuddie race

JOURNAL STAFF REPORT

Two new names will appear on the May 5 election ballot for Lazbuddie School Board positions.

Robert Smith and Terry Parham have signed up to run for the board's two seats up for re-election. They are currently held by Tommy St. Clair and Rick Seaton.

In the case of other entities holding elections the same day, incumbents are so far the only candidates to register:

- Muleshoe School Board — David Tipps and Bruce Barrett;
- Muleshoe City Council — Cliff Black and Juan Chávez;
- Muleshoe Area Hospital District Board — Arline Phelps and Tim "Buck" Campbell; and

• Three Way School Board — Dan Simpson and Murray Davis.

Candidates have until 5 p.m. March 21 to register, and can do so at the administrative office of the entity the candidate wishes to serve. This week, during spring break, Muleshoe School Board candidates may register at the hospital.

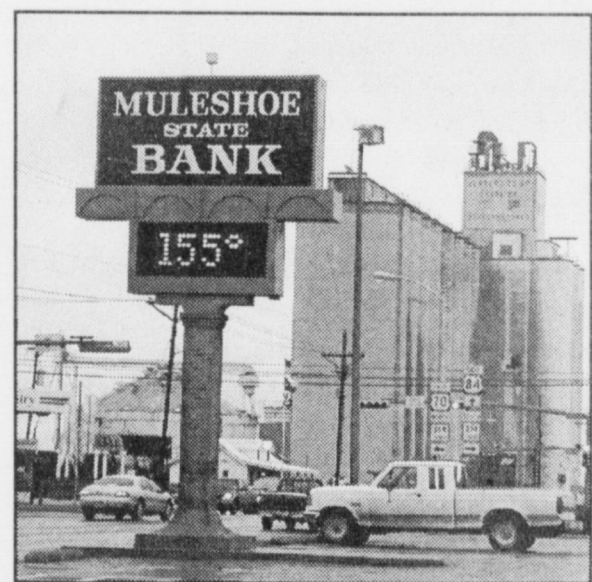

Journal photo: Beatrice Morin

March heat wave

If you don't remember the day the temperature hit 155 degrees last week, never mind: Though it was the No. 1 topic of conversation around town, the only hot spot was in the "mind" of a local bank's clock.

Police probe burglary

JOURNAL STAFF REPORT

Muleshoe police are investigating an apparent burglary at the Sonic Drive In, 1633 W. American Blvd.

The incident resulted in more than \$3,000 being taken from the restaurant. The burglary occurred Feb. 28, but an official report was not available until the middle of this week.

Authorities say they recovered evidence at the scene and have a suspect in the case.

According to police reports, the alleged burglary was discovered at 6 a.m. when an employee, Carrie Carrión, arrived to open the restaurant for business.

The employee reportedly found the safe open and items scattered around it, then called the restaurant's manager at home to report it.

When the manager, Sylvia Estrada, called police, Officer Richard Wills responded.

During Wills' investigation, he discovered that the perpetrator apparently entered the restaurant through the roof.

Rural land boom based on hunting

SPECIAL TO THE JOURNAL

LUBBOCK — The recreational land market in Texas is booming — thanks in no small part to white-tailed deer and bobwhites.

"The whole ranch market is focused on recreation right now," said Sam Middleton, a Lubbock-based farm and ranch broker.

"If the economy stays together, I think you're just going to see a continuation of this trend. The ranch market is pretty well focused on recreation buyers, and that spills over into other things," Middleton said.

"There are quail people, deer and elk people, and people in New Mexico that want trout-fishing ranches. But it's all tied to recreation, one way or the

see LAND on page 2



Journal photo: Beatrice Morin

Goodbye for a week

Julian Peña, a fifth-grader at DeShazo Elementary School, says his farewell to the campus as he boards the bus to leave for spring break. Classes resume March 19.

AROUND MULESHOE

Weather observer needed

An official National Weather Service observer in Muleshoe has resigned because of health problems, and the service is seeking someone else to take over those duties.

The agency's Lubbock office is trying to find a volunteer. The new observer will be furnished with all the necessary instruments, forms and training needed to perform his or her duties. The observer needs to be able to report air temperature (minimum, maximum and current), rainfall and snowfall each day of the week. Soil temperatures will be required for about three months each spring, and reports on severe weather also may be required during such events.

The observer may have a backup person to make these reports in the event the observer is out of town or otherwise unable to take the daily reports.

The reports are coded and phoned into a computer system each day between 6 a.m. and 8:30 a.m. The reports are important to the National Weather Service, being used to maintain the climate database for the Muleshoe area.

Anyone interested in taking on these duties is asked to contact Johnny S. Wallace at (806) 745-4260 or go by the National Weather Service forecast office at 2579 S. Loop 289, Suite 100, Lubbock 79423-1400.

Muleshoe gets good rain

Muleshoe and much of the surrounding area got good rains Wednesday night and Thursday.

J.K. Adams reported the official Muleshoe reading as 1.1 inches for Wednesday night, after a total of .18 inches had fallen in the previous day and a half.

LAND

from page 1

other." Middleton is a 30-year veteran and major player in the farm and ranch real estate industry. His grandfather, Charles, started the family's farm and ranch real estate and appraisal firm in 1920.

Today, Charles S. Middleton and Son sells several hundred thousand acres annually in Texas, New Mexico, Oklahoma and Colorado. Middleton said the recreational land market makes up a full 75 percent of the firm's ranch transactions.

"Whether it's the Internet or the stock market or fiber optics, a lot of people have made a lot of money in the last few years," he said. "The new land buyers among them are looking principally for scenery, game and location.

"We had a tobacco settlement attorney that bought a ranch in the Panhandle. It was about a \$15 million deal. He bought that ranch totally to hunt bobwhite quail. I asked this fellow how many days a year he'd be spending out here, and he said: 'Well, I'll be coming out here three or four times a

year for a couple of days to hunt quail, and that's it.'

"You look at spending \$15 million to be on a property eight or 10 days a year to hunt quail and you can't imagine how they justify it, but that shows you the importance people place on recreational land. This spills down into the smaller properties, too. Doctors and lawyers want a weekend ranch that's 60 miles from home, an hour's drive from town. They want smaller places, the two-, three-, five-section ranches. It is a smaller-scale buyer, but the same type motivation is driving it."

Quail are fast approaching white-tailed deer as the fuel pushing the modern Texas land rush. Middleton said South Texas is a popular area for quail, as is the land east of Lubbock under the Caprock, the eastern Panhandle and much of the Rolling Plains.

"I know a lot of people have real concerns about fire ants killing out quail," he said. "I sell ranches in central Texas around Fort Worth and Stephenville and east of

Meals on Wheels needs donations

The Bailey County Meals on Wheels program is critically low on funds and is asking the public for help with donations, director Andrea Kemp said Monday.

The program gets some funding from government sources, but Kemp said unusually high demand has eaten up that money.

In addition to delivering meals to people with limited mobility, the program also provides rides to citizens age 60 and older, strictly on a donation basis.

More information is available by calling 272-3647.

Community Action seeks candidates

Anyone interested in representing the low-income citizens of Bailey County on the South Plains Community Action Association board is asked to contact the Bailey County office by March 14.

Two positions — one representing the target population and one alternate board member — will be on the ballot, with voting to take place March 19-23 at the local office.

More information is available by going by the office (804 W. American Blvd.) or by calling either Janie Posadas or Leonor Arrieta at 272-7537.

Public calendar

March 12 — 6:30 p.m. Muleshoe Heritage Foundation board of directors, at the depot.

The deadline for items to appear in Around Muleshoe is 5 p.m. Monday for Thursday's editions and 5 p.m. Thursday for Sunday's editions.

Abilene. In much of that area, the quail have pretty well died out, which obviously is a major concern."

A recent survey of Quail Unlimited members conducted by the Texas Agricultural Extension Service supports Middleton's observations on the importance of quail. The survey found that the average member of this national organization of quail hunters and conservationists spent over \$10,000 annually on quail hunting. Nineteen percent of the survey participants said they'd bought a property for quail hunting in the past 10 years.

"Most of the people buying these ranches are wealthy," Middleton said. "They just want a place to relax and entertain friends. The income off the property is nothing. There's just not much of an income stream to it.

"The typical ranch we sell today will have a 3 percent return on the investment. But there is a very good appreciation value on the property if the owner can afford to own and hold it. I'm seeing some of

these prime recreation properties show appreciation of better than 20 percent a year."

Middleton said Texas ranches are seldom sold to ranchers anymore. The only time such a transaction occurs is when a rancher sells his place to a recreational buyer for a large sum and looks to buy another ranch through a tax-free exchange allowed under the U.S. tax code.

"True ranchers are being forced more into New Mexico and to those places that have a lot of government lease land," Middleton said. Recreational buyers in Texas, he explained, "have just driven these land prices up to the point that the economics won't work for a cattle producer. On a lot of these ranches today, the lease income from hunting is as much or more than the income from cattle grazing.

"Farming's worse. We're concerned about our farmers right now, because of commodity prices, the weather, and fuel costs. I would expect prices on farms and ranches with little or no recreational value to soften."

Susan's Scents

Homemade Candles

Strongly Scented

20+ Scents or Request Your Favorite

Prices starting at \$3.95

Candle Refills 40¢ per oz.

272-7523 or 272-5153

605 W. American Blvd. (inside Cellular 2000) • Susan Kerby



Maybe This Book Will Soon Be Hatched!

Back around the summer of 1994 or so, an idea I had for a sermon somehow became an idea for what I hoped might one day become a book. It's sort of a chicken or egg sort of thing, but as I recall, I was working on a sermon, hatched a title I liked, and decided that the whole series might lend itself to chapters, which might meld together into a book. I've turned sermons into

"child" you're trying to bring to birth.

I learned that big publishers will hardly waste any time on anything less than an economic sure-thing with a Lucado, Swindoll, or Colson's name attached, and that an unknown author's best bet is a smaller publisher (albeit a quality publisher, and you have to be careful there) who is as hungry for a good book as you are for a good publisher. (I also was not surprised to learn that small publishers never use the word "advance." I didn't even ask, and I can already tell that the biggest reward of writing will certainly not be financial, and that's okay.)

I learned that it's a neat thing to sign a book contract but that deadlines are tough and finding time to finish writing, even when you're well along, is almost harder than starting. A thousand things intrude, and deadlines arrive with ruthless speed.

I learned that, once the rush to finish the manuscript is over and it's in the mail to the publisher, well, then comes a lull and a calm so quiet that it's almost disquieting. What now?

You wait. I'm not good at that. You learn some patience. And I'm really not good at that.

The whole thing must feel a little like pregnancy. Really long. You wonder if birth will ever come.

I saw the cover last week! Sort of like an ultrasound. (I liked the look of the kid!) I guess there really is something there and the birth may actually happen.

A little faith. A little patience. And a lot of God's grace.

Curtis Shelburne is minister of the 10th & D Church of Christ in Muleshoe.



Focus On Faith

Curtis Shelburne

articles before, but this time I decided to write with chapters in mind (and use them later for sermons, too; preachers never waste good ideas! Bad ones, either).

So I started writing, and I learned some things.

I learned that writing book-length chapters in a finished enough form, with printing and publication in mind, takes some serious time, more time than most preachers have. One sermon a week is tough. One chapter a week was impossible.

I learned that a writer without a publisher is like a sailor without a ship. Having what I thought was a good idea for a book was not enough; I still needed a publisher.

I learned that any aspiring author has to pay some dues by receiving a significant stack of rejections from publishers, who don't automatically love the mental

Bailey County Journal USPS 040-200

Established March 31, 1963. Published by Triple S Publishing, Inc. Every Sunday at 304 W. Second, Box 449, Muleshoe, TX 79347.

Second Class Postage paid at Muleshoe, TX.

POSTMASTER: Send address changes to the Bailey County Journal, P.O. Box 449, Muleshoe, TX 79347.

We are qualified members of Panhandle Press Association, National Newspaper Association, West Texas Press Association and Texas Press Association.

WEST TEXAS PRESS ASSOCIATION

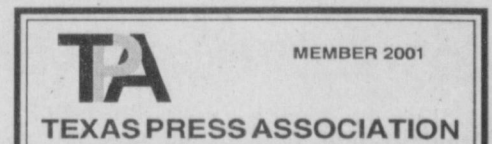

PPA Panhandle Press Association

Scot Stinnett, Publisher
Lisa Stinnett, Vice-President/Comptroller
Ronn Smith, Editor
Beatrice Morin, Classifieds
Leah Bell, Advertising

© 1990

SUBSCRIPTIONS: Muleshoe Journal and Bailey County Journal By Carrier Yearly - \$22.00
Bailey County — by mail - \$24.00
Elsewhere - \$26.00
Advertising Rate Cards on Application

Advertisers should check their ad the first day of insertion. The Journals will not be liable for failure to publish an ad or for a typographical error or errors in publications except to the extent of the cost of the ad for the first day of insertion. Adjustment for errors will be limited to the cost of that portion of the ad where the error occurred.

City of Muleshoe CITY WIDE SPRING CLEANUP

MARCH 19-23, 2001

The City of Muleshoe will be performing a city wide spring cleanup campaign March 19-23, 2001. If you have items to be picked up, please place the items behind your fence in the alley prior to March 19, and the City will remove those items.

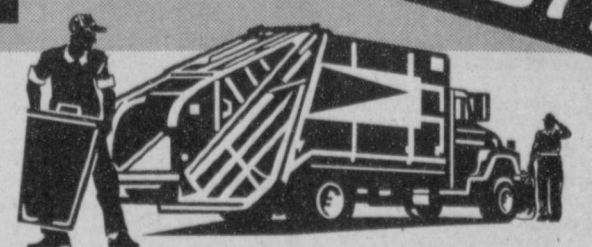

NOTICE!
ONE WEEK ONLY!

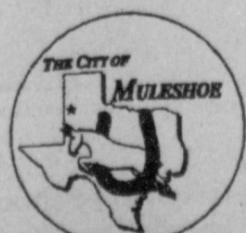

If you have questions, call City Hall at 272-4528.

ITEMS THAT WILL BE PICKED UP INCLUDE:

Brush & Yard Waste, Household Furniture & Appliances, Construction Materials

ITEMS THAT WILL NOT BE PICKED UP INCLUDE:

Batteries, Oil Filters, Paint Containers, Tires & Chemicals

New hummingbird mint should be a hit with gardeners

By RONN SMITH
Editor

Many people are interested in attracting hummingbirds to their yards so they can observe the little guys up close. The easiest way to do this is to grow plants that attract the birds.

In our climate, one of the most effective families for this purpose are the agastaches. Various species are known as hummingbird mint or licorice mint or hyssop of one kind or another.

Most of them flower in shades of orange, pink, red or lavender, and the tube-shaped flowers are borne on tall spikes.

One drawback has been that many people don't seem to care for the flower colors. Admittedly, when we're accustomed to the gaudy, oversized blooms of many of our modern hybrids, we may have to develop a taste for the looks of plainer species. (When I worked at the Clovis News Journal, there were other gardeners on staff and I occasionally took cut flowers of unusual species. A fairly colorless agastache inspired some unkind comments, and until then I hadn't recognized how colorless it actually was.)

But the species generally have more scent and more nectar than hybrids, so if our desire is to develop a rich environment in



our yards, the species are usually the best choice.

There is a hybrid agastache, though, that has a bright, clear flower color (hot pink, with lavender and orange accents) and heavy nectar production. 'Desert Sunrise' may be the answer for people who won't grow agastaches with flowers that appear faded or murky.

Another advantage of this cultivar is that it inherits the ability to survive desert-like conditions from one of its parents, *Agastache rupestris*, but can also survive where there is more water (as adjacent to a lawn) like its other parent, *Agastache cana*. It is known as hybrid hummingbird mint, although that name may not last: There are new "hybrid hummingbird mints" entering the market every year.

This plant will grow 2 feet wide and 3 1/2 to 4 feet tall, so it isn't necessarily a plant for tight spaces, but its upright growth makes it suitable for comparatively close quarters.

Even if your yard doesn't usu-

ally attract hummingbirds, I think this plant will draw them — if not the first summer, then by the second certainly. It's almost infallible.

A. rupestris itself is certainly worth establishing, too. To my eye, its flowers are orange, with slight lavender overtones. It isn't nearly as big as 'Desert Sunrise,' growing 1 1/2 feet wide and sometimes 2 1/2 feet tall.

This species is a native of the mountains of southern Arizona, the "hummingbird heaven" of America. (A vacation at Arizona's Ramsey Canyon is the ultimate treat for hummingbird lovers.)

...

Since last month's Great Backyard Bird Count, I have had some interesting correspondence from Glenda Anspaugh of Clovis.

It appears likely that she has nesting pairs of both curve-billed thrashers and sage thrashers in her yard.

This may well be a unique occurrence, especially since the sage thrasher is not generally thought to be a nesting species in our area. (Of course, the gaudy western tanagers aren't either, and they have raised babies in my back yard for four years now.)

One side effect of people's increasing interest in the envi-

ronment has been learning that in many cases, what had been accepted knowledge about birds isn't necessarily true. Anspaugh may be merely the first human to notice sage thrashers building a nest here — it doesn't mean they haven't been doing it before.

In her correspondence, Anspaugh presents herself as an amateur, but two things are clear: She pays attention to what is happening, and she doesn't automatically assume something is what it appears to be until she checks it out. That's how experts are made!

It's a pleasure to read what she writes about birds, partly because she obviously takes such pleasure in sharing it.

...

Jackie Arnold of the Canadian River Soil and Water Conservation District is scheduled to present a program on "Beautifying Your Back Yard" from 6:30 p.m. to 8 p.m. (Central time) March 26 at the Amarillo Public Library, North Branch.

Topics scheduled to be discussed include the importance of ponds, plants and trees; how to build a butterfly garden; and information on wildflowers, birdhouses, pest control, drip irrigation, soil testing, mulching, composting and terracing. The North Branch is on North-

east 24th Street, north of downtown and about a mile and a half east of Interstate 27.
Happy planting!

Questions and comments may be sent to Garden Writer, 571 County Road 1018, Muleshoe, Texas 79347.

**AgriFlex® Credit
OPERATING FINANCING**

Name Brand Crop Inputs
Flexible Credit Package
Agronomic Advice
Marketing Advice
Crop Insurance
Leasing

All from
one source...

Contact your local representative:

Terry Moore
Plainview, TX
806-296-5679

**Ag Services
of America, Inc.**
www.agservices.com 1-800-393-8505

FOSTER FERTILIZER, INC.
965-2921 • Lazbuddie

**PRESCRIPTION FERTILIZER
USING COMPUTERIZED BLENDS**

We soil test for the best fertilizer blend.

LIQUID BLENDS

- N, P, K, S plus micro nutrients
- Add or take away any nutrient per grade*

ANHYDROUS AMMONIA

LIQUID SOLUTION FERTILIZERS

- 32-0-0 or 28-0-0-5

DRY FERTILIZERS

- Dry 11-52-0 (Phosphate)
- Dry 10-30-5-5/S/2 Fe/2 Zn (Homogenous)
- Dry 21-0-0-24 (Ammonium Sulfate)

CHEMICALS

- Add pesticides to fertilizer at no charge

**Facing an uncertain future in farming? Ask us about
economical fertilizer programs designed just for you.**

NURSING HOME NEWS

The Rev. William Perhealth, pastor of the Nazarene Church, and Zona Gatewood directed our devotional Thursday morning.

Dan and Millie Throckmorton and Pauline Francour visited the center Thursday afternoon. Throckmorton wound up his ol' Victrola and played vintage records for the residents as they ate ice cream. After the concert, the three visitors played dominoes with the residents.

Friday morning, Alene Locke and Rosie Martin performed a skit called "Daisy and Henry." The group joined in at the grand finale and sang "Daisy, Daisy (Bicycle Built for Two)."

Rosie Martin, Kathryn Hancock, Juanita Teague, Bootie Tiller, Clara Coffman, Alene Locke, Grace Scarbrough, Nettie Quesenberry, Elzie Darland, Ozell Cherry and Grace Plyler painted ceramics Thursday morn-

ing.

Florence Harvey's family honored her on her 90th birthday March 3. A multitude of relatives and friends attended. Among them were all of her 10 grandchildren and their families. The celebrating was held in the center's day room.

Melvin and Wanda Griffin, Harold and Mary Jo Burge directed Saturday afternoon's Bingo Bonanza.

Sunday morning, members of the Muleshoe Church of Christ conducted a Communion service. Buster Kittrell taught the Sunday school class.

Members of Trinity Baptist Church came for church services Sunday afternoon.

Doug DuPuy of Friona came Monday to entertain the residents with music and song.

Beverly Wagon, Pat Watson, Mary Jo Burge, Dorothy Turner,

LaNell Stancell, Linda White and Josie Ovale and the center's activity department shampooed and set the ladies' hair Tuesday.

Wednesday morning Buster and Wanda Kittrell, Harold and Mary Jo Burge served coffee and doughnuts to the residents at coffee time. Harold Burge read inspirational material to the group as they had their refreshments.

Cody Favor of First Baptist Church, along with Buster Kittrell, Jim Claunch and Loyce Killingsworth, directed the devotional Wednesday.

Glenda Jennings and Jackie Scoggins directed the Wednesday afternoon sing-along.

Nettie Quesenberry received visits, cards and gifts on her 98th birthday Wednesday. Among her visitors were her family and Annie Floyd.

The Rev. Brad Reeves, Velta Fyie, Joe Embry, Nancy Lemons

and Donna Locker were among the center's visitors this week.

Members of First United Methodist Church directed a Communion service Sunday afternoon.

Joan Lewis gave the center seasonal decorations.

LETTER TO THE EDITOR

Dear Editor,

I am an ex-resident of Muleshoe, where I lived most of my life until I joined the Marines in '85. I graduated from Muleshoe High School in '83. Since my discharge, I have made my home in Salt Lake City.

My family still lives in Muleshoe, and I recently had the chance to visit them. It had been about three or four years since I had visited.

I was excited to see how much Muleshoe had grown. It was good to see United come to Muleshoe; it was a very nice store.

What I can't understand was the service, in that store and others. People that I saw around town were very nice, but store employees were a different story.

My brother and I went to United for the great chicken and other foods at the deli. Well, we waited 10 to 15 minutes for someone to wait on us. (By the way, we were the only ones in line.) Two girls we could see playing in the back. One of them even

had time to answer the phone and talk for about five minutes, hang up and still not wait on us.

Well, after getting our chicken we walked around. My brother insisted on showing me the rest of the store, even though I was ready to leave. It was a very good store, after seeing a few unpleasant faces on employees.

I asked my brother if the employees were always like that, and embarrassingly he couldn't answer.

Well, we happened to go to Lowe's for something else. I thought United was bad. I couldn't believe what the baggers were wearing, and the cashier was really rude. One of the baggers was smoking a cigarette by a customer. He was on his break, according to the other bagger. I couldn't believe this.

At least at United most of the employees were nice and paid attention to their customers, just not at the deli.

After this, I was afraid to go to another store, so we just went

'back to my brother's house.

I remember when I was in high school, I was working at Cashway on Main Street. We had to wear jeans that fit, Polo or button shirts and comfortable shoes — and be kind and courteous to the customers.

If we had trouble with the customers, we had to go to the manager.

I was embarrassed about trying to explain to my girlfriend how nice Muleshoe was. I mean, she liked the people we ran into on the streets, but in the stores, I don't know. Her opinion of Muleshoe was changed, hopefully not forever.

Well, I will continue to visit my family in Muleshoe, but I guess I have to pick the right day. And if I need something from the store, I guess the stores in Clovis won't be so bad.

Hopefully, the next time we come back, things will be different.

BEN MARTINEZ
Salt Lake City

Introductory Sale

Discounts
up to
\$400
while inventory
lasts



8 models to choose from
Ask us for details!

WHAT FARM COULDN'T USE A FEW MORE HORSES?

Arctic Cat® ATVs have the power and durability to make them the hardest working ATVs available. With their superior rack capacity, they can take on chores that other ATVs can't. Add their superior ground clearance and suspension travel, and they're **ARCTIC CAT®** the best value going. Come see them today. **MORE TO GO ON.™**

C & H EQUIPMENT
2501 W. American Blvd.
Muleshoe, TX • (806) 272-5514

ATVs can be hazardous to operate. For your safety always wear a helmet, eye protection and protective clothing. Never ride on paved surfaces or public roads. Never carry passengers; never engage in stunt driving, riding and alcohol/drugs don't mix and could cause injury or even death. Avoid excessive speeds and be particularly careful on difficult terrain. The Arctic Cat ATV may not be ridden by anyone under 18 years of age. Arctic Cat recommends that all riders take a training course, and that they read and understand their owner's manual before operation. For safety or training information, see your dealer or call the ATV safety institute at 1-800-887-2887. Along with concerned conservationists everywhere, Arctic Cat urges you to "Tread Lightly" on public and private land. Preserve your future riding opportunities by showing respect for the environment, local laws, and the rights of others when you ride. ©2000 Arctic Cat Inc. ® Trademarks of Arctic Cat Sales Inc., Thief River Falls, MN 56701 (218) 681-4999.

BAILEY COUNTY DEVOTIONAL PAGE

Boehning Dairy
DRINK MORE MILK.
 Brian Boehning Earth, Texas

AG AVIATION
 2 1/2 miles North on HWY 214
 272-3066 FAX 272-3534
 P.O. Box 68 • Muleshoe, TX

MULESHOE VALLEY INC.
 West Hiway 84
 272-4266 Muleshoe

STEVE STANCELL - OWNER
Two locations to serve you
 1900 W. American Blvd. 272-5337
 107 E. American Blvd. 272-3978
 Muleshoe, TX

Lowe's MARKETPLACE
 401 W. American Blvd. • Muleshoe • 272-4585

Leal's 107 E. Ash
 Muleshoe, TX 272-5772
 Tortilla Factory, Inc.

WINKLES TRUCKS, INC.
 Box 757 (806) 247-2724
 Friona, TX

SAIN IRRIGATION & MACHINES
 Complete Pump Service
 W. American Blvd. 272-4397
 Walt Sain Muleshoe, TX 272-4148

CENTRAL COMPRESS & WAREHOUSE
 SUDAN, TEXAS

PACO FEED YARD, LTD.
 Commercial Cattle Feeders
 P.O. Box 956 265-3281
 Friona, TX
 Feller Hughs-Mgr.

BAILEY COUNTY ELECTRIC COOPERATIVE ASSN.
 Muleshoe — 272-4504 Morton — 266-8600

MAPLE COOP GIN
 927-5501
 Maple, Texas

ST. BANK MEMBER FDIC
 202 South First 272-4515

Muleshoe Feed Barn
 311 W. American Blvd. HI-PRO
 Muleshoe, TX 272-5626

WES-TEX FEED YARDS, INC.
 Custom Cattle Feeding
 272-7555 Muleshoe, TX

Decorators Floral & Gifts
 616 South First 272-4340
 Muleshoe, TX

T.J.'s Donuts
 328 S. Main St. Muleshoe 272-3542
 Open Monday thru Friday, 5 am to 2 pm • Saturday, 5 am to 1 pm

MULESHOE LIVESTOCK AUCTION
 Muleshoe, TX • Sale Every Saturday
 Clayton, C.L. & Thurman Myers • 272-4201

minsa corporation
 P.O. Box 484 272-5545
 Muleshoe, TX
 FAX (806) 272-5135 (800) 852-8291

United Supermarkets

Facts About The BIBLE BY JOHN LEHTI
ELIJAH'S MANTLE
 IT WAS ELIJAH'S MANTLE THAT PLAYED A BIG PART IN THE LIFE OF ELISHA — FROM THE DAY THAT ELISHA FIRST MET THE GREAT PROPHET AND HAD THE MANTLE THROWN OVER HIS SHOULDER TO SIGNIFY THAT HE SHOULD FOLLOW THE PROPHET THE REST OF HIS LIFE. AND AFTER YEARS OF SERVING, ELISHA IS FILLED WITH DREAD...

THESE ARE THE SONS OF THE PROPHETS WHO LIVE IN BETHEL, ELISHA!

AS IF FILLED WITH A PREMONITION, ELISHA WILL NOT LEAVE ELIJAH WHEN THE LORD CALLS THE GREAT PROPHET TO BETHEL, NOW...

AND THE SONS OF THE PROPHETS SPEAK TO ELISHA OUT OF THE HEARING OF ELIJAH...

LISTEN TO OUR VOICES!

KNOWEST THOU THAT THE LORD WILL TAKE AWAY THY MASTER FROM THEE THIS DAY?!

YEA, I KNOW IT — HOLD YE YOUR PEACE!!

TO BE CONTINUED...

SAVE THIS FOR YOUR SUNDAY SCHOOL SCRAPBOOK

And all thy children shall be taught of the Lord; and great shall be the peace of thy children. In righteousness shalt thou be established: thou shalt be far from oppression; for thou shalt not fear: and from terror; for it shall not come near thee.
 -Isaiah 54:13,14

New Tex Truck Parts & Service
 107 E. 5th St. • Muleshoe
 272-4106 or 800-918-9048
 4200 Mabry Drive • Clovis, NM
 (505) 762-7186 or (877) 762-9112

MULESHOE MOTOR CO.
 1225 W. American Blvd. 272-4251

MULESHOE ANIMAL CLINIC
 GENERAL PRACTICE
 1430 US Hwy. 84 • Muleshoe, TX Office: 272-4990

IRRIGATION PUMPS & POWER
ZIMMATIC CENTER-PIVOTS
 W. Hwy. 84 272-4483

WESTERN DRUG
 & Something Special Gifts
 1411 W. American Blvd. 272-3106 Muleshoe

PARMER CO. COTTON GROWERS CO-OP GIN
 825-3701
 RON RILEY-GENERAL MGR. FARWELL, TX

Henry Insurance Agency
 "Serving You Since 1964"
 111 West Avenue B 272-4581
 Muleshoe, TX

"THE FIVE AREA TELEPHONE COOPERATIVE, INC."
 West Plains Telecommunications, Inc.
 Five Area Systems, Inc., Plateau Wireless
 Five Area Long Distance - Five Area Internet
 302 Uvalde Muleshoe, USA (806) 272-5533

AGRO DISTRIBUTION
 Hwy. 84 • 272-4203
 Muleshoe, Texas Bruce Bruns - Mgr.

"Do All" Family Enterprises
 203 S. Main St. • 272-4725 • Muleshoe
 Gift Wrapping Now doing Auto Repair! Party Planning
 Shipping Via UPS Minor Home Repair
 Catering & Floral Design New Location! & Remodeling

FARMERS CO-OP ASS'N
 of ENOCHS
 "Your Farmers Owned Gin"
 Chemicals • Seed • Fuel & Oil • Fertilizer
 806-927-5511 Wade Baker, Mgr.

Antiques & Fine Things
 of Muleshoe
 2104 W. American Blvd. • 272-4217

McCormick Seeds, Inc.
 400 East Ash • Muleshoe, Texas
 272-3156
 Tim McCormick Roland McCormick

Ellis Funeral Homes
 Muleshoe - Morton - Earth - Sudan
 Texas
 1-800-299-4574

1315 W. American Blvd.
 272-3333
 Muleshoe, TX **McDonald's**

TEXAS FARM BUREAU INSURANCE CO.
 1612 W. American Blvd. • 272-4567 • Muleshoe

GOOD YEAR JAMES CRANE TIRE CO., INC.
 Mike Hahn 107 Main 272-4594
 Muleshoe, TX

Jarman Seed
 801 W. American Blvd.
 Muleshoe, TX • 272-5985

Leo's Blacksmith & Machine Shop
 "Family Owned Since 1966"
 • WELDING - SHOP OR FIELD • REBUSH TRACTOR FRONT ENDS
 • ALL TYPES OF STEEL • BOLTS • AGRIC BEARINGS
 • FABRICATING PARTS & EQUIPMENT
 310 W. American Blvd. • 272-4418 • Muleshoe

This devotional & directory is made possible by these businesses who encourage all of us to attend worship services.

- | | |
|---|--|
| <p>ASSEMBLY OF GOD
 FIRST ASSEMBLY OF GOD
 521 South First Street • 272-3017
 Jack Stone, Min. • 272-3984
 S.S. 9:45 am, W.S. 11 am & 6:30 pm, Wed. 7:30 pm
 EL BUEN PASTOR
 415 E. Ave. F • Pastor Felix Cadena
 S.S. 9:45 am, W.S. 11 am & 6 pm; Wed. 7 pm</p> <p>BAPTIST
 CALVARY BAPTIST
 1733 W. Ave. C. Rev. Jeff Coffman
 CIRCLE BACK BAPTIST
 Intersection FM 3397 & FM 298
 Jessie Shaver, Min • 946-3676
 FIRST BAPTIST
 220 West Ave. E., Dr. Stacy Conner
 FIRST BAPTIST
 Lazbuddie • 965-2126
 PRIMERA IGLESIA BAUTISTA
 223 E. Ave. E. Rev. Greg Guzman
 PRIMITIVE BAPTIST
 621 South First, Elder Cleveland Bass, Min.
 PROGRESS BAPTIST
 Progress, TX
 Bro. O.J. Bewley
 PROGRESS SECOND BAPTIST
 Arthur Hays, Min.
 1st & 3rd Sundays
 RICHLAND HILLS BAPTIST
 17th & West Ave. D, Randy Tucker, Pastor
 ST. MATTHEWS BAPTIST
 Corner of W. Boston & W. Birch
 Floyd R. Monroe, Min.
 THREE WAY BAPTIST
 927-5467
 TRINITY BAPTIST
 314 E. Ave. B, Robert Brown, Min.</p> <p>CATHOLIC
 IMMACULATE CONCEPTION CATHOLIC CHURCH
 805 E. Hickory, Joseph Agustine, Min.</p> <p>CHARISMATIC EPISCOPAL
 ST. CLEMENTS
 1536 W. American Blvd. • 272-5954
 Father Sergio Leal
 Sun. W.S. 10:30 am</p> <p>CHRISTIAN
 TRINITY CHRISTIAN CENTER
 1723 W. American Blvd. • 272-3877
 Reydon Stanford, Min.</p> | <p>CHURCH OF CHRIST
 LARIAT CHURCH OF CHRIST
 Sam Billingsley, Min.
 S.S. 10 a.m.; W.S. 11 a.m. & 6 p.m., Wed. 7 p.m.
 LAZBUDDIE CHURCH OF CHRIST
 Nathan Crawford, Min.
 S.S. 9:30 am; W.S. 10:20 am & 5 pm;
 Wed. 7 pm
 MULESHOE CHURCH OF CHRIST
 22nd & W. American Blvd.
 Harry Riggs, Min.
 S.S. 9:30 am; W.S. 10:20 am
 & 6 pm; Wed. 7:30 pm
 16th & AVE. D CHURCH OF CHRIST
 Curtis Shelburne, Min. • 272-4619
 S.S. 9:30 am; W.S. 10:30 am; Wed. 7:00 pm</p> <p>LUTHERAN
 ST. JOHN LUTHERAN
 Lariat, TX-David Symm, Min.
 S.S. 10:30 am; W.S. 9:30 am</p> <p>METHODIST
 FIRST UNITED METHODIST
 HISPANIC MINISTRIES
 E. 5th and E. Ave. D
 Pastor Benito Cavazos
 FIRST UNITED METHODIST
 507 W. 2nd St.
 Pastor Brad Reeves
 LAZBUDDIE METHODIST
 965-2121
 EL DIVINO SALVADOR U.M.C.
 619 E. 5th Street & Ave. G, Muleshoe, TX
 Raul Martinez, Pastor</p> <p>NAZARENE
 NEW VISION CHURCH OF THE NAZARENE
 814 W. Ave. C • 272-3622
 William Perhealth, Pastor-S.S. 10 & 11 am;
 W.S. 7 pm</p> <p>PENTECOSTAL
 UNITED PENTECOSTAL LIGHTHOUSE
 207 East Ave. G • 1-800-454-6051
 Pastor McKibben, S.S. 10 am
 Thursday, Bible Study 7 pm</p> <p>INTER DENOMINATIONAL
 NEW COVENANT
 Plainview Hwy.
 Steve Claybrook, Pastor
 W.S. 10 am; Wed. 7 pm</p> |
|---|--|

MULESHOE PEA & BEAN, INC.
 RR 2 Box 297 272-5589
 Muleshoe, TX

WEST CAMP GIN, INC.
 Better Ginning & Courteous Service
 Rt. 2 Box 1000 • 925-6681
 Muleshoe, TX
 James & Phyllis Shepard

THE TRINITY COMPANY
 MULESHOE, TEXAS
FIRST AG CREDIT MULESHOE
 "Serving Farmer & Bailey Counties"
 272-3010 • Fax 272-5388
 316 Main • P.O. Box 424 • Muleshoe, TX

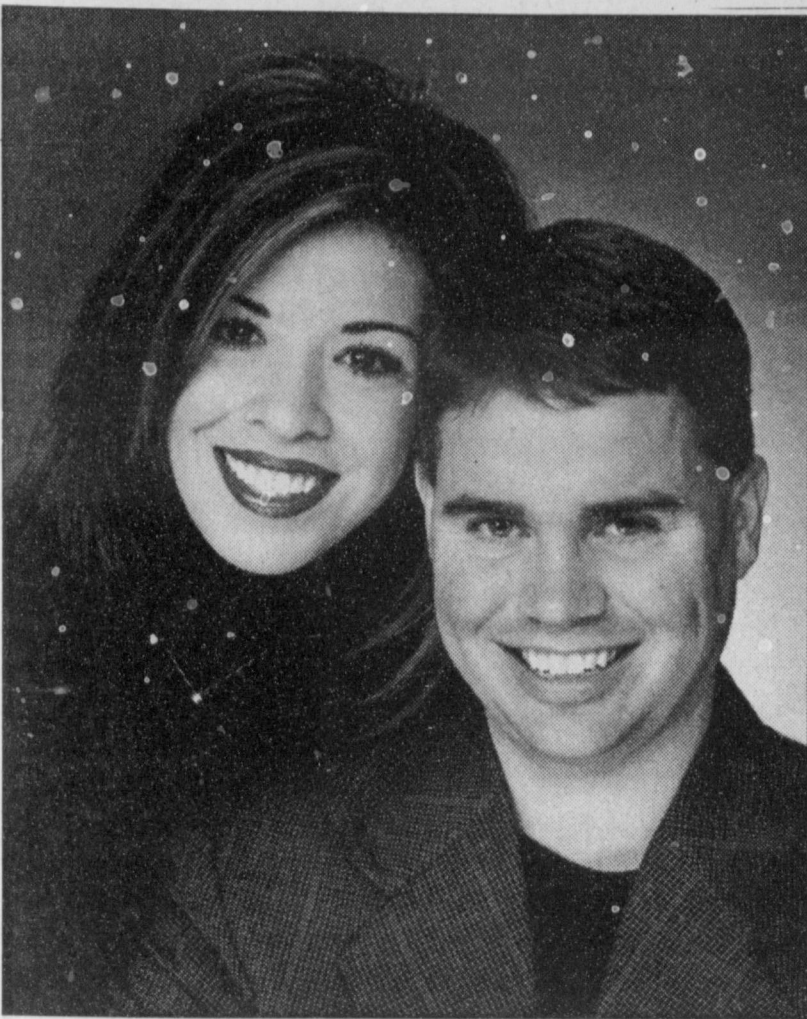
ENGAGEMENT**Espinoza-King**

Max and Pat King of Muleshoe announce the approaching marriage of their son, Lance King, to Sylvia Espinoza, daughter of Roy and Melenda Mejia of Earth. The bride-elect is a 1992 graduate of Springlake-Earth High School. She received a cosmetology license through South Plains College and an EMT license from Texas Tech Health Science Center. She is a makeup analyst for Chanel at Dillard's in Lubbock. The prospective groom is a 1987 graduate of Muleshoe High School and a 1992 graduate of Texas Tech University with a degree in agricultural science. He is employed by Rural Community Insurance Co. in Lubbock. The wedding is scheduled for 7 p.m., June 9 at the First United Methodist Church of Muleshoe.

'CREATIVE LIVING'

Information on preparing bear-shaped foods, making shawls, and cooking pasta and pizza will be featured on "Creative Living" on March 13 at 1 p.m. and March 17 at 3 p.m. (All times are Central.)

Nancy Siler of Wilton Industries in Woodridge, Ill., will demonstrate how to use foods that can be shaped like bears for a fun and novel presentation.

Evelyn Langston, owner of Ozark Crafts in Branson, Mo., will show a quick and attractive shawl she made for a celebrity.

Jeannetta Davis, representing the Mushroom Council of Roseville, Calif., and the Florida Tomato Committee of Orlando, will demonstrate a variety of recipes for both pasta and pizza.

Information on lamps and

simple furniture repairs will be featured on March 13 at 10:30 p.m. and March 15 at 1 p.m.

Connie Moyers of the New Mexico Cooperative Extension Service in Portales will show how to make lamps using some of the handy kits now available.

Lynn Hack-Gerhart, a furniture-refinishing expert who represents QRB Industries in Niles, Mich., will show how to

BIRTH**HASLEY**

Cynthia Villarreal and Robert Hasley of Muleshoe announce the birth of a son, Ean Eusebio Hasley, born at 4:25 a.m. March 3 at Muleshoe Area Medical Center.

He has a brother, Dominik Hasley.

Some taxes may offer income-tax deduction

SPECIAL TO THE JOURNAL
WASHINGTON, D.C. — Some taxpayers may not know they can deduct certain taxes on their federal income tax return.

They can, at least, if they file Form 1040 and itemize deductions on Schedule A.

There are three types of deductible non-business taxes: state, local and foreign income taxes; real estate taxes; and personal property taxes.

The taxpayer can deduct any estimated taxes paid to state or local governments and any prior year's state or local income tax as long as it was paid during the tax year.

Generally, a deduction or a tax credit can be taken for foreign income taxes but not for taxes paid on income that is excluded from U.S. tax.

Deductible real estate taxes are usually any state, local or foreign taxes on real property. If a portion of a monthly mortgage payment goes into an escrow account and the lender periodically pays real estate taxes to local governments out of this account, the taxpayer can deduct the amount actually paid during the year to the tax-

ing authorities.

Personal property taxes are deductible when they are based on the value of personal property, such as a boat or car.

To be deductible, the tax must be charged on a yearly basis, even if it is collected more than once a year or less than once a year.

More information on non-business deductions for taxes is available in Internal Revenue Service Publication 17, "Your Federal Income Tax." Check under Chapter 24, "Taxes."

Publication 17 may be downloaded from the IRS website, www.irs.gov, or ordered by calling (800) 829-3676.

REBEKAHS

Muleshoe Rebekah Lodge met March 6 for its weekly meeting.

Lodge was called to order by Noble Grand Bonita Drennan. Chaplain Patsy Chance opened with a prayer; 11 members answered roll call.

This week all the members brought refreshments.

Under sickness and distress, it was reported that Linda McGonagill is staying at Arizona Transplant House Scottsdale. Sylvia Lira reported that her uncle had died in Logan, N.M.

Committees reported that items have been ordered for the lodge's booth at the motorcycle rally.

Members brought crafts to be used for the president's fund and the Lone Star commander's tables at assembly.

Vice Grand Sylvia Kennemer closed lodge with the Rebekah Creed and singing of "An Evening Prayer." Members also sang "Happy Birthday" to Joyline Costen.

refinish surfaces of wood veneer. She will do a mini-course on furniture refinishing.

Viewers can request copies of materials offered on the show by sending a first-class stamp for each handout requested, along with name, address and booklets requested, to "Creative Living" Requests, c/o KENW-TV, 52 Broadcast Center, Portales 88130.

Grandparents are Eusebio and Eudelia Villarreal and Theresa Halsey.

Great-grandparents are José and Manuela Villarreal, Jerry and Peggie Bruton, María Benevédez, Reynaldo Martínez and Lorin Hasley.

PUBLIC RECORD**MULESHOE POLICE****Feb. 18**

Omar Cesar Torres, 17, possession of stolen property (firearm).

Feb. 20

Joseph Grandville Rank, 42, warrant for theft by check.

Feb. 21

Justin Heath Easley, 21, driving while license suspended and possession of marijuana.

Feb. 22

Joe Torres, 45, public intoxication.

Feb. 24

Ramón Mendoza Jr., 27, criminal trespass.

Gessenia Ramírez García, 29, evading arrest and disorderly conduct (abusive language).

Feb. 25

Bruce José Gonzales, 20, DWI.

Gerardo Reyes, 18, no driver's license.

Feb. 28

Ruby Villegas Ortega, 19, injury to a child.

March 1

Abel López, 40, warrants in Taylor and Shackelford counties for failure to provide identification and for DWI.

March 2

Eliseo Quesada Molina, 26, no driver's license and immigration hold.

March 3

Kayla Morton, 19, driving under the influence.

March 4

José Angel Olvera Alemán, 17, DWI (first).

March 6

Susanna G. Cabrera, 20, warrants for possession of a controlled substance with intent to deliver (two).

March 9

Gabriel Juarez, 19, warrant for possession of marijuana.

SHERIFF'S OFFICE**Feb. 20**

Jimmy Harold Steptoe, 48, sentencing on possession of marijuana.

Feb. 22

Tanya Willmot, 21, resisting arrest, no driver's license and unrestrained child (two).

Feb. 23

Francisco S. Bautista, 30, possession of marijuana under 2 ounces.

Jaime Venzor Orozco, 33, public intoxication.

Oscar Muñoz, 27, public intoxication and failure to provide identification.

Audrey Martínez, 20, Bailey county warrant — theft by check.

Feb. 24

Ruby Villegas Ortega, 19, possession of marijuana under 2 ounces.

Feb. 26

Trueshell Grey, 34, warrant — motion to revoke probation.

March 1

Jesús Montiel, 43, DWI (third).

Hepolito Montiel, 26, public intoxication.

March 2

Javier Daniel, 17, minor in consumption.

Cassandra Flores, DWI (second).

María Jessica Rodríguez, 22, Potter County warrant for theft, warrant for theft by check and no seat belt.

Terri Lynn Villa, 23, furnishing alcohol to a minor.

March 3

Carlos López, 24, Midland County warrant for theft.

Charles Ellzey Steward IV, 23, unlawfully carrying a weapon.

Angie Luera Garza, 33, driving with license suspended.

March 4

James Calvin Idlebird, 65, Live Oak, Texas, warrant and driving while license suspended.

Fidel Lira, 18, DWI (first).

March 6

Francisco S. Bautista, sentencing on possession of marijuana.

March 9

Javier Daniel, 17, possession of marijuana.

C.T. Smith LTD.**Pinto Bean Contracts Available****Firm Price For Acre Contracts**

Great Double Cropping Behind Grazed Wheat

SEED PEA & BLACK-EYED PEA CONTRACTS
FIRM OR OPEN MARKET ACRE CONTRACTS AVAILABLE

For More Details Call

(830) 569-2140 or (830) 569-6331

Local Receiving

Back in time for Easter!

INTEREST FREE LOANS
\$100 to \$467



For the Next 30 Days, We're Offering Interest Free Loans* to All New Customers & Former Borrowers.

*Balance paid in full within 30 days.

Continental Credit

206 S. Main Street • Muleshoe • 272-3673

Loans while you wait. Phone applications accepted. Mon.-Thurs.: 9:00 a.m. to 5:30 p.m. Fri.: 9:00 a.m. to 6 p.m.

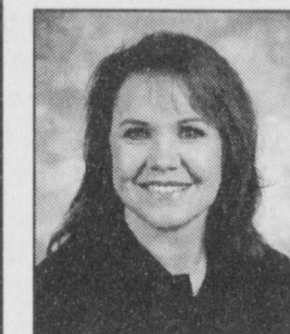

Laurie Winchell

104 W. 12th St.
(806) 272-7548

Laurie is replacing Wanda Brownd due to Wanda's retirement. We all wish Wanda a happy retirement. Laurie and her husband, Darin, have two children.

Give Laurie a call or drop by the office when it is time to renew your auto or homeowner insurance, or time for a complete review of your life insurance program.



FARMERS

Gets you back where you belong!

CROP INSURANCE

Confused about CRC, MPCJ and which plan to take - 50%, 65% or 70%?

All these choices!!! Which plan is best for you?

Deadline to make policy changes is March 15.

Come talk with Stacy...She can help.

Thompson Insurance Agency

1631 W. American Blvd. • 272-3652 • Muleshoe

**CELLULAR 2000**

CELLULARONE
Authorized Dealer



2000 MINUTES
for \$39.99
Call Susan for details!
Limited time offer. Some Restrictions Apply.

PHONE SPECIALS
RENEWALS - UPGRADES

605 W. AMERICAN BLVD.
272-7523 or 272-5153

Open: 10:00 am to 5:30 pm

Committee reviews farm credit administration charters

SPECIAL TO THE JOURNAL
WASHINGTON, D.C. — Reviewing the proposed rule for issuing Farm Credit System national charters, House Agriculture Committee members on Wednesday brought the Farm Credit Administration's chairman and banking industry representatives before a hearing prior to the close of public comment on the charter rule.

The proposed rule was published in the Federal Register on Feb. 16 and the 30-day comment period will close March 19.

"The Farm Credit System needs to respond adequately and appropriately to the credit needs of farmers and ranchers, but its regulator, the Farm Credit Administration, should

make sure that competition among lenders is fair and that farmers in local service areas are able to secure affordable credit," said House Agriculture Committee chairman Larry Combest, R-Texas.

"The Ag Committee expects the Farm Credit Administration to exercise its authority to make certain that system institutions always operate in a safe and sound manner," he added.

Credit subcommittee Chairman Frank Lucas, R-Okla., said the hearing should be the first of those the committee holds to examine fully FCS's regula-



Combest

tory program and the credit needs and provision of credit to farmers and ranchers by the Farm Credit System.

"This is the committee's first hearing this Congress to provide our members the opportunity to gather facts and viewpoints from persons, both public and private, who are charged with providing credit to this nation's farmers and ranchers," Lucas said.

"I would also like to make it clear that this hearing will not be the last on credit matters," he said.

"Chairman Combest is working diligently to find a consensus to write prudent commodity programs to restructure and replace those that will expire in 2002. Additionally, we must begin the process of working

to find a consensus in other areas of the farm bill that will also be of great importance to producers," Lucas said.

The proposed rule would establish standards so local associations may apply for, receive and operate under a national charter. Once the administration grants a charter to an association, that institution may lend anywhere in the country.

Currently, most associations must lend within prescribed territories or where they have permission to lend in another territory.

By statute, land bank associations in Louisiana, Mississippi and Alabama; production associations in part of New Mexico; and First South Agricultural Credit Association in Louisiana, Mississippi and Ala-

bama are protected.

The Farm Credit Administration is an independent federal agency responsible for regulating and examining the bank, associations and related entities that comprise the Farm Credit system, including the federal Agricultural Mortgage Corp. ("Farmer Mac"). The Farm Credit Administration was created by executive order in 1933 but receives most of its authority from the Farm Credit Act of 1971.

Congress established the Farm Credit System in 1916. The federal government provided the original capital for

institutions. Today, borrowers own the system banks and associations.

Spring has Sprung
Little Girls EASTER DRESSES
 Size 2, 4 & 6
 Just Arrived...
 Ladies Raincoats and Salvation Bracelets
ANTIQUES & FINE THINGS
 2104 W. American Blvd. 272-4217

Texas animal-health officials fear spread of virus

SPECIAL TO THE JOURNAL
 Animal-health officials in Texas are watching with concern the relentless westward march of foot-and-mouth disease, the most recent outbreak of which was confirmed in late February at several sites in England.

Livestock operations in England already have been financially ravaged by the brain-wasting disease BSE (bovine spongiform encephalopathy) and outbreaks of a viral infection, hog cholera.

More cases of foot-and-mouth disease have been detected among cattle, sheep and swine in Great Britain (encompassing England, Wales and Scotland). In addition to the loss of thousands of animals, British farmers may lose as much as \$73 million just from the week-long ban (which could be extended) on the transport and marketing of livestock susceptible to the disease.

Foot-and-mouth, which has not been seen in the U.S. since 1929, is caused by a highly infectious virus that can cause death or disabling blisters and sores in and around the mouth, muzzle, teats and feet of livestock with cloven or "split" hooves.

Cattle, pigs, sheep, goats and deer are highly susceptible, and can exhibit clinical disease signs after an incubation period of only three to eight days.

To stop the spread of infection, affected or exposed animals must be slaughtered, then burned or buried. Premises and equipment must be disinfected to prevent disease spread.

"Foot-and-mouth virus poses special challenges, requiring proper disinfection and biosecurity protocols," said Linda Logan, Texas' state veterinarian and head of the Texas Animal Health Commission.

"People who have worked around or been near infected animals can inadvertently carry and spread the virus via their equipment, cars, clothing, shoes or even for a short time in their lungs or pharynx (throat)," Logan added.

She pointed out that studies indicate the virus can drift up to 40 miles on the wind, another hurdle to confining a foot-and-mouth outbreak to a defined geographic area.

"Foot-and-mouth is probably the most economically damaging livestock disease," she said.

The disease is currently affecting four of the world's seven continents — Asia, Africa, South America and Europe — leaving only North America, Australia and Antarctica free of the disease.

"An outbreak costs a country millions of dollars to fight, and thousands of animals can be lost. Additionally, livestock markets must be closed to prevent spread of infection, dair-

ies may not be able to operate, and transportation of livestock must cease. Furthermore, there's the cost of depopulating and disposing of affected or exposed animals and vaccinating 'clean animals' to create a disease-free 'buffer zone,'" said Logan, a specialist in tick-borne and foreign animal diseases.

She also serves on a national team reviewing how best to safeguard U.S. livestock from foreign diseases and pests.

Logan urged livestock producers in Texas to step up their surveillance and to take precautions to protect herds from possible contamination.

"If you've traveled internationally, don't risk carrying disease home to your herd. Disinfect your boots before working with your livestock. Producers who feed waste food to swine should be particularly careful to ensure that all scraps are well-cooked," she said.

She also suggested that producers limit vehicle traffic and visitors on their premises, and keep new animals isolated for several days prior to adding

them to the existing herd.

"If your livestock become lame or develop blisters or sores, call us at (800) 550-8242. Our emergency response within the first 24 hours after the first signs of disease will affect our outcome over the next six months," Logan said.

The Texas Animal Health Commission and U.S. Department of Agriculture's Veterinary Services in Texas operate the toll-free number 24 hours a day for emergency calls.

While foot-and-mouth vaccine is available, Logan said it is used only in emergencies, to create a "disease-free" buffer zone around an infected area.

Because vaccinated animals will test positive, they cannot be shipped internationally and protocols require the animals to be destroyed as soon as the disease is eradicated.

The family of Ruby Everett wishes to express gratitude to Dr. Purdy and the nurses of the Muleshoe Area Medical Center for their care of our loved one. We especially must thank the staff of the Muleshoe Area Healthcare Center for their care and support of our mother, grandmother and great grandmother. We also want to thank all who offered cards, prayers, visits, flowers and food during this difficult time. May God bless you all.

Nancy Stovall and Family Neil Everett and Family
 Shawn Everett and Family

The Family of W.T. "Bill" Millen would like to thank and express our appreciation to all those who called, sent cards, brought food and sent flowers during the loss of our loved one. We also want to thank you for your prayers and other acts of kindness. We're blessed to live in such a great community.

Argile Millen Fiona and J.C. Gatewood
 Rose Lee Powell Sharon Nelson
 Linda and Mack Hall Ted and Beckie Millen

Foreign Language Festival scheduled at South Plains

SPECIAL TO THE JOURNAL
LEVELLAND—The Spanish language and culture will be celebrated in word, song, music, art and dance April 6 as more than 800 area high school students participate in the 10th annual South Plains Foreign Language Festival, hosted by South Plains College in Levelland.

Public broadcasting has been added to the list of competitive events, which include folkloric dancing, arts and crafts, puppet shows, skits, sight reading, prose and poetry recitation and extemporaneous speaking.

"The festival gives students a chance to demonstrate their abilities in a foreign language that not only encompasses language but also history, art, geography and performance activities," said Valerie Job, instructor in foreign language at

South Plains and first-time festival coordinator. Foreign language skills can be transferred to numerous other areas, Job noted.

The festival had been supervised for the past nine years by Irma Bollinger, professor of foreign language at South Plains. She is retiring from teaching this summer.

The competition is scheduled for 9 a.m. to 4 p.m. First- and second-place winners in each category get ribbons; festival participants will receive a certificate of participation, a festival T-shirt and a packet of information about the college.

The festival is co-sponsored by the college and the South Plains Foreign Language Collaborative, a group of high school language teachers.

More information is available by calling (806) 894-9611, ext. 2913.

LOWES MARKET PLACE
 401 WEST BLVD
 MULESHOE, TX

SATURDAY
MARCH 17

PHOTO HOURS
 9:30-6

\$ 12⁹⁹ plus tax
 due at pick-up

1 - 10X13 \$1.99 sitting fee
 1 - 8X10 per person
 2 - 5X7s
 2 - 3X5s
 16 King Size Wallets
 8 Regular Size Wallets

Shugart's inc.
 WE USE KODAK PAPER, FILM & CHEMISTRY

IT'S JUST INSANE
 that you haven't entered
 the Muleshoe Journal's 7th Annual
CUTEST BABY CONTEST, YET!
 The Entry Deadline of Monday, April 9, 2001
 at 5 pm is approaching quickly!

WINNER WILL RECEIVE A \$50 SAVINGS BOND FOR BEING SELECTED 2000'S CUTEST BABY!

This year's contestants will appear in the April 15 edition of the Bailey County Journal. A panel of unbiased judges will pick the most attractive picture to be the 2000 Cutest Baby. All baby pictures will be printed. Babies need not be born in this area.

Bring your favorite photo along with \$12 to the Muleshoe Journal office at 304 W. 2nd Street, Monday-Friday between 8:30 a.m. and 5:00 p.m. or mail the coupon below along with your child's photo and \$12 to Cutest Baby Contest, c/o Muleshoe Journal, P.O. Box 449, Muleshoe, Texas 79347. You may pick up your baby's picture during office hours after Monday, April 16, 2001. Arrangements must be made to return photos by mail.

Enter any child born in 2000 - children, grandchildren, nieces, nephews, friends, etc.

Please provide phone number or address (it will not be published) so that we may contact you if we need additional information.

Baby's Name: _____
Date of Birth: _____
Weight at Birth: _____
Length at Birth: _____
Place of Birth: _____
Mom & Dad's Name: _____
Grandparent's Name: _____

READ THE CUTEST BABY CONTEST AD! →

Journal Classifieds

STOP & SHOP

Deadlines are 5 p.m. Monday and Thursday

Call 272-4536

March 11, 2001

AGRICULTURE

ATTENTION FARMERS!!
PRE-PLANT ROW CROP AND WHEAT TAPPING TIME IS HERE!
FOR QUALITY CUSTOM BLENDED LIQUID AND DRY FERTILIZERS AS WELL AS ACID BASED AND CALCIUM PRODUCTS

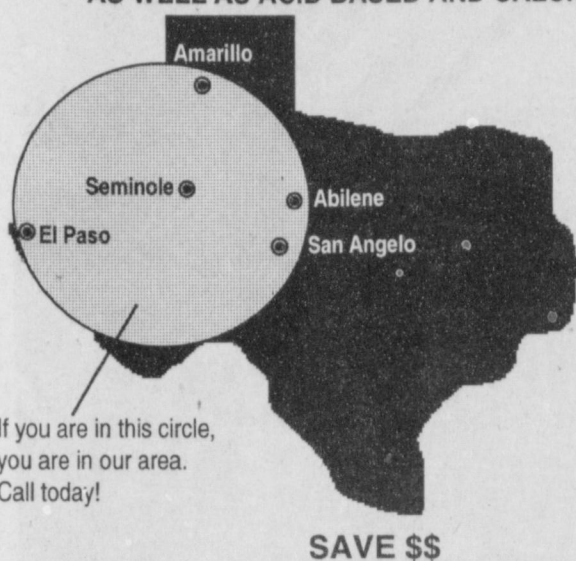

CALL WEST TEXAS AGRIPLEX SEMINOLE, TEXAS

TOLL FREE FOR QUOTES AT
1-888-246-9672 or 915-758-1100

If you are in this circle, you are in our area. Call today!

SAVE \$\$

AUCTION

AUCTION

Thursday, March 15, 2001 — Sale Time: 10:00 a.m.

LOCATED: From Lazbuddie, Texas, 2 Miles North on 1172, Then 1/2 Mile West on Road X.

FLAME FARMING, INC. — Owners

Telephone: Vernon Turner (806) 965-2651 Night, Or Auctioneers: Jim (806) 864-3611 Or Jimmy (806) 864-3362 Or Mary (806) 864-3721

NO CONSIGNMENTS PLEASE — NOT MANY SMALL ITEMS, PLEASE BE ON TIME

Lunch Served By Tommy & Carol Wells, T-C

NOTE: Don't Miss This Auction, Outstanding Quality Top To Bottom, Your Attendance Will Be Appreciated We Are Changing Our Farming Operation And the Following Will Be Sold At Public Auction:

- TRACTORS, FRONT END LOADER**
1-1993 John Deere 4650 M.F.W.D. Diesel Tractor, Cab, A/C, H.R., Radio, P/S Trans, T.H., Wts. 14,900 Front Rubber, 18 4x4 Rear Rubber
1-1992 John Deere 6750, 4x4 Diesel Tractor, Cab, A/C, H.R., Radio, 24 Sp. Trans., 3-pt., 4 Hyd., Quick Hitch, New 18 4x4 Rubber, Duals, SN 6632, 8,500 Hrs., 3,000 Hrs. On Eng. Oil, All Updates
1-1979 John Deere 4640 Diesel Tractor, Cab, A/C, H.R., Radio, P/S Trans, W.F., 3-pt., D.H. Wts. 14,345 Rubber, 18 4x4 Rubber, Duals, SN 15391, (1984 Recor 50 Series Engine)
1-1974 John Deere 4630 Diesel Tractor, Cab, A/C, H.R., Radio, P/S Trans, W.F., 3-pt., D.H., 18 4x4 Rubber
1-1970 John Deere 4020 Diesel Tractor, W.F., 3-pt., D.H., Wts. 16,908 Rubber, SN 22927
1-John Deere 280 Self Leveling Hyd. Front End Loader, 7 Bucket
COMBINE, CORNHED, GRAIN CARTS
1-1997 John Deere 9600 Diesel Combine, Cab, A/C, H.R., Radio, Monitor, Top/Ext. Contour Feeder/House, 30 SLX3 Rubber, 300-300 Header, SN 670483, 1315 Separator/Hous, Shredder & Nice
1-John Deere 1293, 12 Row, 30' Cornheader
1-Ortmann 1396, 110 Bu. Grain Cart
1-Ortmann 887, 300 Bu. Grain Cart, 35 5x32 Rubber
COTTON EQUIPMENT
1-1995 John Deere 7455, 6 Row, 30' Diesel Cotton Stripper, Cab, A/C, H.R., Radio, 841 Extractor H.S., 855 Engine H.S., SN 4142, Nice
1-1995 Big 12, 32' Module Builder, Cab, H.R., Automatic Tapper
1-1996 Cruiser-Speed King 32 Cotton Module Builder, Cab, H.R., 9 Sp. Trans.
3-Sam Stevens 2 Dump S.A. Bul. Buggies, Late Model & Nice, 2 1/2 Yrs. Old, 1-3 Yrs. Old
TRUCKS, GRAIN TRAILERS, GRAVEL TRAILER, PICKUPS
1-1987 Freightliner T.A. Diesel Truck Tractor, Cabover W. Sleeper, Twin Screw, W/Kit, 11245 Rubber, 350 Cummins, 9 Sp. Trans.
1-1995 Freightliner T.A. Diesel Truck Tractor, Cabover W. Sleeper, 350 Cummins, 9 Sp., 11245 Rubber
1-1995 Chev. 60 S.A. Grain Truck, V-8, 5 Sp. 2 Sp. Trans., 18' Bed, Scissor Hoist W/ Hyd Auger
1-1974 Chev. Service Van, V-8 Eng., 4 Sp. Trans.
1-1995 Chev. C-60 S.A. Winch Truck V-8, 4 Sp., Winch W/ Gin Poles
1-1996 Temple Super-Hog 42 T.A. Grain Trailer, Hydraulic
- Hopper Openers, 11x24.5 Rubber, Surook R/O Tap**
1-1978 Donnan 42' Hopper Bottom Grain Trailer, Steel Frame, Alum. Sides, Elec. Over Hyd., Hopper Openers, Surook R/O Tap, 1x24.5 Rubber
1-1994 American-Chemert 30 T.A. End Dump Steel Gravel Trailer, 24.5 Rubber
1-1993 Chev. 1/2 Ton 4x4 Pickup, V-8 Eng., AT, A/C, L.W.B., 1-1989 Ford XLT 4x4 Bronco, 302 Eng., AT, A/C, L.W.B., 2 Seats, 99,213 Miles, Red W/White Roof
1-1999 Ford F150, 4x4 Pickup, V-6, 5 Sp., A/C, L.W.B., 10,000 Miles
1-1995 Chev. 1/2 Ton Diesel Pickup, 6.2 Dal. Eng., AT, L.W.B., Needs Trans.
1-1984 Chev. Silverado 20, 3/4 Ton Pickup, 454 Eng., AT, A/C, L.W.B., New Trans., 61,474 Actual Miles
- EQUIPMENT**
2-John Deere 7000 Max Emergo 3-pt., 12 Row, 30" Vacuum Planter, Monitor Markers, Double Bowers, Spray Attachment, 1 Hyd. Fold, 1 Right Bar
1-Great Plains Solid Stand D.T. 45 Front Fold Grain Drill, 8' Spacing, D.D. Press Wheels, Spray Attach
1-Bush Hog Lulliton 3-Pl., 12 Row, 30" Rolling Cultivator, 2 Sets G.W., 4 Time Gangs, Spray Attachment, Coulters, Big Bar, Nice
2-Sam Stevens 3-pt., 25-30" Row Standstitch, H.F.W. 1-John Deere 759, 3-pt., 2 Row Shredder
1-Hancock 8 Yd. Hyd. Puddle Sprayer
1-John Deere 155, 3-pt., 10' Blade, C.C.
1-Sammann D.T. 12 Double Blade Scraper, C.C.
1-John Deere D.T. 6' V-Ditcher, C.C.
1-Hamby 3-pt. Disc Ditch Filler
1-Sunflower 6432, 30 Hyd. Fold Finishing Plow, 5 Yrs. Old
1-John Deere 759, 3-pt., 2 Row Shredder
1-Saenger 3400 27' 19.5 Disc Tandem Disc
1-John Deere 650, D.T., 32' Hyd. Fold Tandem Disc, Self Leveling, Nice
2-DM D.T. 14' Crumblers 1-Mile D.T. 18' Offset Disc
1-John Deere 960 D.T. 48' Spring Loaded, Spring Shank Field Cultivator, Hyd. Fold, LH, Mulch Harrows
1-Turner D.T. 27' Double Blade Land Float W/A.A. Fertilizer Bar Attachment, C.C., Pull Hitch, Unique & Nice, Sells Separate Then Together
- 1-John Deere 900, 3-pt., 11 Shank, V-Ripper, D.G.W.
1-Krause 3755, D.T., 7 Shank, 5' V-Sweep Plow, Double Hyd. Fold, Trainers
1-Sunflower 4212, 19' Trash-Mulcher W/Ditcher, John Deere Fert. Attachment, Pull Hitch
1-Case IH 165, 3-pt., 6 Bottom Spinner Mouldboard
1-Bigham Bros 5 Bottom Ouduster/Packer
1-Hamby 3-pt., 12 Row, 30" Middle Runner, T.S.B., L.T.M., 2 Sets G.W., Stabilizer/Coulters, Spray Attachment
1-John Deere 825, 3-pt., 12 Row, 30" Cultivator, G.W., Coulters, Spray Attachment
1-John Deere 5-pt., 12 Row, 30" Lister, Ortmann, Hyd. Row Markers, 2 Sets G.W.'s
1-Roll-A-Cone 5-pt., 12 Row, 30" Middle Runner/Sweep Plow, Ortmann Hyd. Row Markers, 2 Sets G.W., D.S.B., L.T.M.
1-Roll-A-Cone 3-pt. D.S.B. Track Filler
1-Roway 1440 D.T. 6 Row, 30" Beet Topper
1-1st Class Broom
- SPRAY EQUIPMENT**
1-Lee Spider 4x4, 3 Seat Spot Sprayer, 6 Row Folding Boom, 2:00 Gal. Poly Tanks, Automatic Electric Eye, 18 HP Eng., 286 Hrs., Shredder & Nice
1-Lee 2 Wheel Spider Tractor
1-Wyle 200 Gal. Poly Side Mount Spray Rig
1-Wyle 5-pt., 300 Gal. Poly Tank Sprayer W/38 Folding Boom
1-Lot Sprinkler
1-Broyhill 3-pt., 150 Gal. Poly Tank Ditch Sprayer, PTO Pump
1-Aq Chem 3-pt., 60' Hyd. Fold Spray Boom
- TANKS, TRAILERS**
1-Snyder 1,000 Gal. Poly Tank Water Trailer, T.A. Honda Eng., Banjo Pump, Mixing Tank
2-500 Gal. Fuel Trailers W/Turnill 12 Volt Pumps
1-1,000 Gal. Butane Tank
- IRRIGATION**
1-Chev 292 Int. Engine, Needs Repair
2-Chev 454 Int. Engines, Needs Repair
3-Chrysler 413 Int. Engines, Needs Repair
15-Js. 8x30 Flowline 20-Js. 4x30 Flowline
1-Lot Scrap Aluminum
1-Lot Sprinkler Drops
4-Starburst Various Meters & Rotors
1-Lot Sprinkler Gear Boxes
- GUIDANCE SYSTEMS, TOOL BAR MAKEUPS, NON-CLASSIFIED**
4-Acra Track Guidance System
1-Set 18 4x36 Aute Duals, 4530 Hubs
1-Lot John Deere Sulfate Tractor Weights
1-John Deere 4020 Tractor Cab
1-Lot Water Fume Bullets
1-Lot Sweeps
1-Large Lot Scrap Iron
1-S.M. 3-pt. Double Blade Double Spike Mower
- NOTE: Any Announcement Same Day Takes Precedence

Five Star Auctioneers

Phone: (806) 296-0379
Box 1030 — Plainview, Texas 79073-1030
MERYN W. EVANS (806) 864-3721 (6427) (Home)
JIM SUMMERS (806) 864-3611 (10099) (Home)
JIMMY REEVES (806) 864-3362 (Clerk)
DONNA NOEL (806) 293-1124 (Secretary)
Terms: Cash, Personal or Business Check, Cashier's Check, All Accounts Settled Day of Sale

OUR AUCTION REPRESENTATIVES:

- Barry Addison • Lamesa, Texas • (806) 489-7566
Jon Fort • Garden City, Kansas • (316) 275-8200
James Perkins • Sedan, New Mexico • (505) 374-9790
Johnny Street • Kress, Texas • (806) 293-5627
Ronnie Thornton • Lockney-Floydada Area • (806) 296-2031
Mike Self • Davis, Oklahoma • (405) 238-5600
Aubrey Latham • Canyon, Texas • (806) 655-8547

HELP WANTED

Homeworkers Needed \$635 weekly processing mail. Easy! No experience needed. Call 1-800-440-1570 Ext 5085 24 Hrs

YOUTH PASTOR. Olton Methodist Church seeks, spiritually mature, experienced youth pastor for 1/2 time position. Salary to \$12,000/year. Contact the pastor, 806-285-2777.

FOR RENT

IT'S BACK: Ruidoso N.M. Condo nightly rental. 3/3 plus 2 FP. 505-378-8206.

FOR SALE

1998 Winnebago with slide-out icemaker, shower, tub, satellite dish, stereo/cd player. 16,000 miles. Extra clean and loaded. Call Burton's Service Center 806-272-5330 or 806-272-3289



1998 Chevrolet 4-door, Dooley, excellent condition. 56,000 miles. Lots of extras!

John Deere 2000 Riding lawn mower. LX277-AWS. Mulcher deck and trailer hitch. Call 505-985-2624 or 505-985-9678.

Subscribe Today!

Muleshoe and Bailey County Journal, \$22 Carrier (year), \$24 in-county (mail-year), \$26 out-of-county (mail-year), College Students \$22 Send Check to Muleshoe Journal, P O Box 449, Muleshoe, TX 79347

FOR SALE

Complete Computer including monitor and printer, plus desk. Asking \$600 OBO. Call 272-3119.

Handmade Saddle Rough Out, A-Fork, 16" Seat, 3/4" Flat Plate Rigging, 4" Cantle \$1,200 Call Kyle 272-6874

FOR SALE 300 LB. OLYMPIC SIZE FREE-WEIGHT SET \$250 CALL KYLE 272-6874

1998 Ford Explorer Sport. Loaded, Clean, 67K Miles. Call 272-7453 or 272-3642 and leave a message

LIVESTOCK

Maine Anjou cattle for sale. Cows with calves, one bull. 385-3044 or 893-8780.

SEEKING INFORMATION

Searching for Kathy Bullard! Anyone with info. of her location or where she can be reached, please call: (214) 826-4555

DEADLINES FOR CLASSIFIEDS Monday 5 PM for Thursday's issue Thursday 5 PM for Sunday's issue

Behind every great man is a great woman!

FIRST AG CREDIT, FCS

You find the land...we'll deliver the loan
♦ Farm & Ranch Loans
♦ Agri-Business Loans
♦ Small Town & Country Home Loans
♦ Automobile & Equipment Leasing
♦ Low Stock Requirement: 2% or \$1,000

Dimmitt 806-647-4178 Hereford 806-364-1464 Muleshoe 806-272-3010

REAL ESTATE

FOR RENT OR LEASE. IRRIGATED FARM. CALL 806-891-2732.

Lazbuddie Area 640 Acres - 4 Sprinklers 350 to 500 gallons water big wheat & grazing goes, possible 50-70 thousand return by June 1. Contact Wayne Clark at 806-965-2895.

\$15,900 for 1995 3/2 SW. Great bargain! Hurry! Won't last! Clayton Homes 2005 N. University

160 ACRES IRRIGATED FARM One well. Lays good. Southeast of Lazbuddie.

320 ACRES IRRIGATED FARM Southwest of Lariat. 4 Wells. 2 Sprinklers. Priced to Sell!!!

Call Daren at J.B.Sudderth Realty, Inc. 806-481-3288.

UNBELIEVABLE! 4bdr, 2 bath home under \$30,000. Must See! Clayton Homes 2005 N. University

HOUSE FOR SALE At 823 W. Ave. D. 3 BR, 2 1/2 Bath. Heat pump, water softener, lawn sprinkler, 14 x 24 storage barn. Corner lot - asking \$53,500. Call 481-5041 for appt.

For Sale by Owner Richland Hills Area 3 bedrooms, 2 baths, living room, sunroom, 2 fireplaces, basement, carport, central heating & air, plus storage bldg. Asking \$176,500. By appointment only! Call 272-4943 or 272-4903

Federal Land Bank Association

REAL ESTATE

ZERO! DOWN if you own land. Call for details. Clayton Homes 2005 N. University. 749-4063

LAMB CO. — 1378 acre farm/beef factory, 8 circles, large set of steel pens with circular crowding alley, hyd. chute and scale, barbed wire & steel post fencing, near town, pavement. PARMER CO. — 618 acres - 4 circles, pavement, near Farwell. We have other good dairy locations in the Panhandle and N.M. and some good ranches, we will attempt to divide them to suit your operation and assist in obtaining incentive packages from local municipalities. www.scottlandcompany.com Ben G. Scott - Broker (800) 933-9698 day/eve

Vic Coker Land Co.

Agricultural Real Estate
• **Parmer County** - 237 Acres East of Lariat. 2 Wells. Linear move sprinkler. Good soil and water.
• **1296 Acres** - Castro County. 6 Circles, 6 Wells. Very good water and soil. 310 Acres of grass.
• **Castro County Lamb County Line**, 600 Acres on Pavement. EXCELLENT WATER, 4 Wells. 3 Centerpivot sprinklers.
• **Northeast of Muleshoe** - 195 Acres with center pivot. 2 wells. Lays good.
• **Parmer County** - 960 Acres on Pavement. 2 Half Milers. 5 Wells. Large Barn. Modest House.
• **160 Acres** Northeast of Muleshoe in Parmer County. Center pivot. Good soil and 650 G.P.M. water.
• **280 Acres in Hub Area**, Excellent soil, lays good. Excellent water. 2 Wells. Reasonably Priced.
• **East of Muleshoe** - 328 Acres. 90 Acres of C.R.P. 1 Large center pivot. 5 wells.

310 Main Street, Suite 103

Muleshoe, Texas
Office (806) 272-3100 Home (806) 965-2468

SERVICES

Add On's and Roofing We Will Travel Handy Randy Available
Sheetrock, Drywalling, Tape & Bed, Patch Up Jobs, Acoustic & Painting, Small Concrete Jobs, Picket Fences, Bathroom Remodeling, Floor Tile, Sky lights, Car Ports, Garage Doors
Littlefield, TX Page 766-9342 806-385-3103

AIR CONDITIONING

Financing available on new central refrigerated air conditioning-heating equipment. As low as \$59 a month. Bad credit? Bankruptcy? No Problem! WE WILL FINANCE YOU! Air America 791-1093

Let our Classified section work for you! Call today 806-272-4536

Want to Buy

Will do your ironing! I deliver & pick-up within Muleshoe! I provide starch! Bring this ad for a 10% discount! Also call if interested in Avon - to buy or sell! Call Denise Coldiron 272-3140.

Want to buy Children's Clothing in good condition only! Call Charlie Hanks at 965-2471 any time till 9 p.m

HELP WANTED

Muleshoe Area HealthCare Center is now accepting resumes and/or letter of interest for the following positions:

- RNs LVNs CMA's CNAs Social Worker
Prefer applicants with Alzheimer's and/or Long Term Care experience

Muleshoe Area HealthCare Center offers:
• NEW STATE OF THE ART FACILITY OPENING SOON IN A NEW LOCATION
• COMPETITIVE SALARY
• OUTSTANDING BENEFITS PACKAGE
• CARING ATMOSPHERE
• PLEASANT WORKING ENVIRONMENT
• OPPORTUNITY TO BE A PART OF THE MULE SHOE AREA HOSPITAL DISTRICT

Interested persons are asked to submit resumes and/or letters of interest to the Administrator of Muleshoe Area HealthCare Center, 106 West Avenue H, Muleshoe, Texas 79347. No phone calls please. All Inquiries confidential. Please mark your envelope "PERSONAL/CONFIDENTIAL"

DRIVERS WANTED

COMPANY PAID CDL training & first year income \$35K - Steven Transport -OTR drivers wanted! Non-experienced or experienced, 1-800-333-8595. EOE.

DRIVER: CONVENANT TRANSPORT NO CDL - No problem 1-800-806-5549 *Teams start up to 46cpm *\$1,000 sign on

DRIVERS WANTED

bonus for experienced company drivers. Experienced drivers, 1-800-441-4394; owner/operators 1-877-848-6615. Graduate students 1-800-338-6428.

DRIVERS-OWNER/OPERATORS: Run regional. Home weekly! Paid: Base plate, permits, fuel taxes. 81cpm.

HELP WANTED

CONTINENTAL CREDIT

COLLECTOR/CASHIER NEEDED

We offer:
• Starting Salary \$7.50
• Competitive Salary
• Rapid Advancement Opportunities in Sixteen States
• Paid Medical & Life Insurance
• Paid Sick Days
• Paid Holidays & Vacations
• Optional Dental & Disability Insurance
• Profit Sharing Plan
• Exceptional Employee
• 401K Plan

APPLY IN PERSON: Continental Credit 206 S. Main Muleshoe, Texas 79347
OR SEND RESUME TO: Maverick Finance Sylvia Pittman 3814 32nd Lubbock, Texas 79410

DRIVERS WANTED

Loaded and empty plus fuel surcharge. 1-800-454-2887. Arnold Transportation.

DRIVERS - CFI HIRING OTR company/student/owner operators. Company with one year experience start at \$32cpm.

DRIVERS WANTED

Owner/Operator start at \$86cpm all miles (w/fuel surcharge). Also ask about our 2-week spouse training program in an automatic transmission

Believe nothing you hear, and only half of what you see!

Nieman Realty

116 E. Ave. C • George Nieman, Broker • 272-5285 or 272-5286

RICHLAND HILLS - PARK RIDGE AREA

- NICE 2-1-1 Brick, Cent. Heat, win. evap. air, built-ins, new carpet & paint, storm windows & doors, approx. 1515' lv. area, fenced yd., MORE!!! \$39.5K!! RH-4
- LOT 83, PKRDG. - \$1000.00, SEVERAL OTHER NICE LOTS ARE AVAILABLE - CALL FOR MORE INFO!!
- NICE 3-1-1 Brick, Cent. heat, evap. air, built-ins, fans, 2000'+ lv. area, fenced yd., patio, stor. bldg., \$57.5K!! RH-1
- JUST LISTED-NICELY REMODELED 3-2-3 Brick Home on corner lot, new paint, carpets, whirlpool tub, shower unit, & heat pump. Home also has built-ins, fireplace, fenced yd., Stor. Bldg. & MUCH MORE!!! \$79,900!! RH-2

HIGHLAND AREA

• NICE 3-1-1 Brick, Cent. heat & evap. air, nice carpet, fans, 2stor. bldgs., fenced yd., MORE!!! \$36.5K!! HL-1

LENAU - COUNTRY CLUB AREA

• 2-1-1 Home, wall furn. heat, \$18K!! L-4

COMMERCIAL

- Duplex (2-2 bdrm. 1 bath units) plus 1 (2 or 3 bdrm) for residence or rental. \$30K!!!
- GOOD INCOME PROPERTY - approx. 3490' bldg., paved parking, good net lease!! PRICED TO SELL!!
- Established Business: Land, Bldg. & Equip., \$75K!!
- 200 Main & E. Ave. B-4 rental units plus upstairs & basement or renovate for your own special use!! \$65K!!
- 4 Unit Apt. Complex-all 2 bdrm. 1 bath, wall furnace heat, evap. air, kit, stove, fenced yds. \$55K!!!!
- Hwy. 84 frontage w/ approx. 1584' office, 1320' shop, 4000' shop bldg., & 2880' bldg., has railroad access, also has very nice 4 bdrm., 2 bath mobile home, built-ins, Cent. A&H, FP, auto splkr, fenced yd. MORE!!!
- VERY NICE 2300' bldg., Cent. A&H, 175' frontage on Hwy 84 & 70!! MUCH MORE!!!

HIGH SCHOOL

- VERY NICE 3-1-1 Brick, Heat pump, DW, nice carpets, fenced yd., MORE!!! \$30's!!! HS-1
- VERY NICE 3-1-1 Brick, Cent. A&H, stove, DW, fenced yd., MORE!!! \$38K!!! HS-4

3-2 Home, corner lot, floor furnace heat, fenced yd. \$25K!! HS-10

- PRICE REDUCED - NICE 3-1-1 Home, Cent. Heat & Cent. Evap. Air, built-ins, stor. bldg., fenced yd., MORE!!! \$35.5K!!! HS8
- 3-1-1 Brick, Dual Fuel Heat Pump, DW, Disp., 4 fans, cov. patio, 2 stor. bldgs., fenced yd. \$34,500!! HS-3
- VERY NICE 3-1-1 Brick, Cent. A&H, 3 ceiling fans, stor. bldg., fenced yd. \$38K!! HS-5
- VERY NICE 2-1-1 Brick, Elec. Heat Pump, stove disp. fans, deck, fenced yd., MORE!!! \$32.5K!! HS-13
- 3-1-1 Brick, Cent. heat, evap. air, Dishwasher, fenced yd. \$28K!! HS-6
- NICE 3-2 1/2-2 carport Home, Cent. A&H, built-ins, FP, 2650' + Lv. area, fans, storm windows & doors, new roof, cov. patio, concrete cellar, fenced yd. w/ add. 2 carport, large workshop, & stor. bldg.
- VERY NICE 2-1 1/2-2 carport Mobile Home, Elec. Heat Pump, built-ins, nice carpet & vinyl, fans, storage bldg., fenced yd. MUCH MORE!!! \$23.5K!! HS-9

RURAL

- PLEASANT VALLEY, Approx. 160 acres, 2 bdrm home, 1 bath, 2 car detached garage, on pavement!!
- W. of SUDAN-NICE 3-3-2 Brick Home, 5 acre tract on Hwy. 298, Cent. Air & Heat, built-ins, large Quonset Barn, MORE!!! \$95K!!!
- PRICE REDUCES - 108 acres or 7 acre tract on Hwy. 70, approx. 2100' office area, 16,900' commercial bldg. w/ loading dock, 3,400' warehouse, new well, 2,800' runway!!!
- 3-2-1 Home, Cent. A&H, built-ins, fenced yd., man, splkr., 300' stor. on .84 acre on pavement, edge of town !! \$40's!!
- PROGRESS - VERY NICE 3-2-2 Home on 21.8 acres on Hwy. 84, Elec. Heat Pump, built-ins, FP, 3 fans, 10 hp., sub. irrig. well, undergrd. tile, valves, & gated pipe!!! MORE!!! \$55K !!!
- EARTH - 4-2-2 carport home, Heat Pump, fans, storage-workshop!! \$35K
- 3 Bedroom 2 Bath Home at edge of town on pavement, 8 acre, wall furnace heat, evap. air, DW, FP, fenced yd., 20' x 24' gar./shop

So Smart! So Simple! So Easy!

Spring is in the Air at

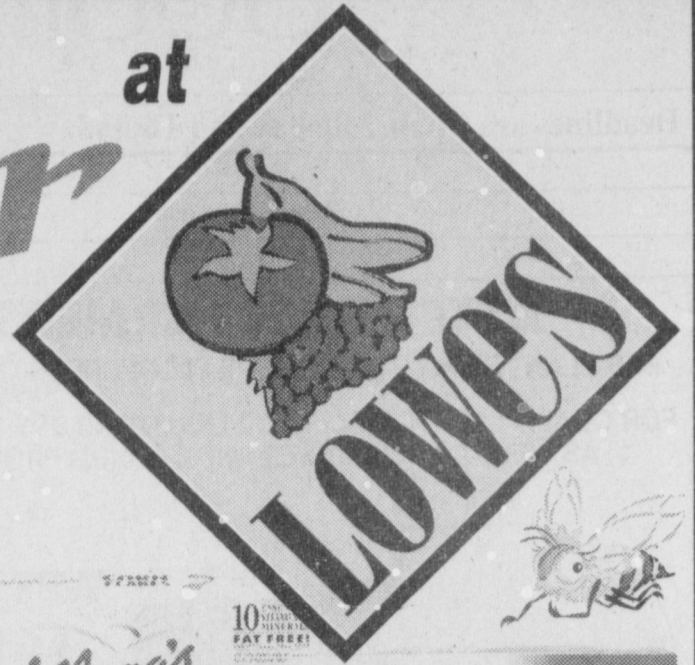

So stop by and \$SAVE with your X-Savings Card!!

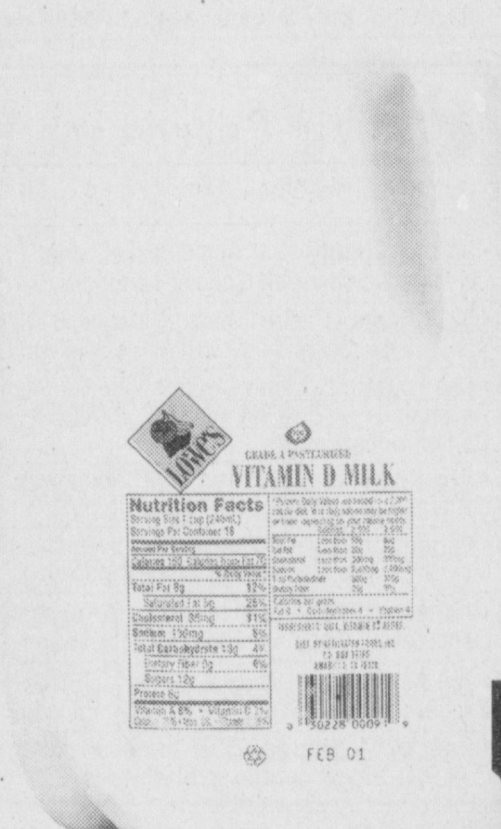
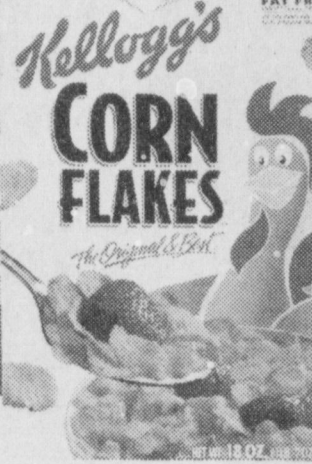
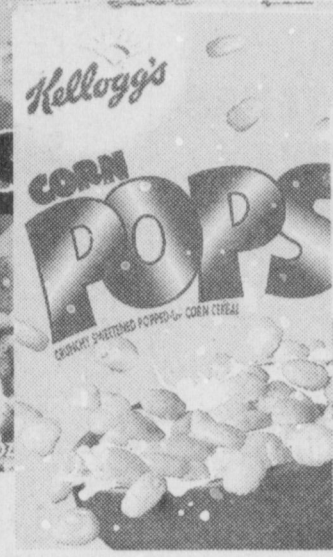

Grade 1 Pasteurized Vitamin D Milk
Nutrition Facts
 Serving Size 1 Cup (240 mL)
 Amount Per Serving
 Calories 120
 Total Fat 5g
 Sodium 100mg
 Total Carbohydrate 25g
 Protein 8g
 Percent Daily Values are based on a diet of other people's secretaries.
 *Percent Daily Values are based on a diet of other people's secretaries.

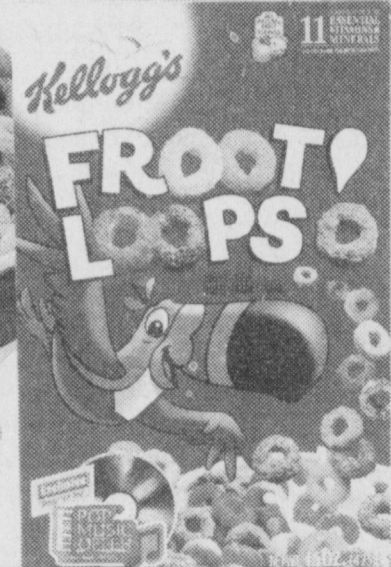

Kellogg's Cereals

- SELECT VARIETIES**
- 15 OZ. FRUIT LOOPS
 - 15 OZ. APPLE JACKS
 - 17.6 OZ. SUGAR SMACKS
 - 15 OZ. RAISIN BRAN
 - 15.1 OZ. HONEY CRUNCH CORN FLAKES
 - 10.9 OZ. CORN POPS
 - 18 OZ. CORN FLAKES

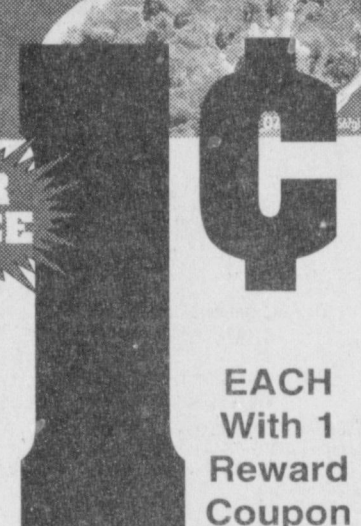
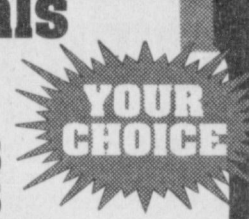

EACH With 1 Reward Coupon

Here's How It Works!

Lowe's is giving you deep discounts on many of the items you purchase everyday! For each dollar you spend at Lowe's, we will give you a point. After 50 points (or \$50), you will receive a Lowe's X-tra Savings Reward Coupon.

Reward Coupon. This coupon can then be redeemed for deep discounts on selected items.

Each month, Lowe's will select from our most popular items in the store and deeply discount them for our X-tra Savings Reward Coupon holders. Present your coupon and receive incredible savings on selected items.

X-tra Savings Reward Program

- Each Dollar You Spend Is Worth ONE (1) Point.
- After you earn 50 points, you will receive a Lowe's X-tra Savings Reward Coupon.
- Use your Lowe's X-tra Savings Reward Coupon to get deep discounts on one of the selected items.
- Only ONE (1) item can be purchased with each Reward Coupon.
- Items will be changed monthly.

Lowe's and Shurfine Gallon Milk ALL VARIETIES

With 1 Reward Coupon

X-tra Use Your Reward Coupons... TO SAVE BIG! X-tra

\$2 OFF any Market Wrapped Package of Meat, with a value over \$5.00

3 LITER BTL. Coca-Cola or Pepsi YOUR CHOICE
1¢ with 1 Reward Coupon

Casa de Lowe's Tostada Chips or Salsa YOUR CHOICE
1¢ with 1 Reward Coupon

7 lb. Bag of Ice
1¢ with 1 Reward Coupon

Honey Boy Pink Salmon 14.7 OZ. CAN
1¢ with 1 Reward Coupon

Shurfine Chunk Cheese SELECT GROUP 16 OZ. PKG.
1¢ with 1 Reward Coupon

Lowe's Sandwich Bread SPLIT TOP WHEAT, WHEAT OR WHITE 24 OZ. LOAF
1¢ with 1 Reward Coupon

Lowe's Soft Drinks ASSORTED 12 PACK CANS
1¢ with 1 Reward Coupon

Shur Saving All Purpose Flour 25 LB. BAG
1¢ with 1 Reward Coupon

Folgers Coffee SELECT GROUP 11.5 TO 13 OZ. CAN
1¢ with 1 Reward Coupon

Pilgrim's Pride Large Eggs 18 CT. CTN.
1¢ with 1 Reward Coupon

Owens Breakfast Sausage ASSORTED VARIETIES 1 LB. ROLL
1¢ with 1 Reward Coupon

Why shop at your neighborhood Lowe's Supermarket?...

Our Prices are LOWER!

Russet Potatoes 15 LB. BAG
1¢ with 1 Reward Coupon

Avomex Guacamole 1 LB. PKG.
1¢ with 1 Reward Coupon

SPECIAL PRICING GOOD MARCH 7-APRIL 10, 2001

Prices Good At Muleshoe Store Only!



WE HAVE MONEY ORDERS, CHECK CASHING AND PHONE CARDS.
WESTERN MONEY UNION TRANSFER

ACCEPTED IN SELECT LOWE'S STORES...
 Discover, Novus, Visa, MasterCard, American Express, Debit Cards, EBT, WIC

WE RESERVE THE RIGHT TO LIMIT QUANTITIES - NOT LIABLE FOR TYPOGRAPHICAL OR PICTORIAL ERRORS.

The X-tra Savings Reward Program Good at Lowe's Muleshoe Store Only!

Offer expires April 10, 2001. Points are not transferable between the two stores. No substitutions please on X-tra Savings Reward Items. Only one item may be purchased at the special deep discount per Reward Coupon.

