

PAGE ONE

A QUICK READ OF THE NEWS

Muleshoe High registration

Muleshoe High School will register students for the 1999-2000 school year on April 12-13.

Returning students will register on Monday, April 12.

Students currently in the eighth grade who will be attending Muleshoe High School next year as freshmen will register on Tuesday, April 13.

Incoming ninth-graders will meet in the high school auditorium for orientation and a tour of the high school.

Orientation for parents of 10-12 grade students will be held at 7 p.m. on Monday in the high school cafeteria.

Orientation for parents of ninth-grade students will be held at 7 p.m. on Tuesday in the high school cafeteria.

Austin ISD indicted

AUSTIN — The Austin Independent School District was indicted Tuesday in a case stemming from alleged manipulation of testing data used to rate Texas Schools.

It was an action that Travis County Attorney Ken Oden called the first of its kind in the state.

A Travis County grand jury handed up 16 indictments against the district and a 16-count indictment against a deputy superintendent involving records of students taking the Texas Assessment of Academic Skills test.

If convicted of tampering with a governmental record, the school district could face fines of up to \$160,000. The deputy superintendent, Margaret Kay Psenick, could face up to a year in jail, a \$4,000 fine, or both.

AISD officials insist Psenick did nothing illegal or improper.

Oden said the Austin school district is an organization that, like a corporation, can be held legally liable for criminal acts of its employees.

PUBLIC MEETINGS

Bailey County Commissioner's Court, 10 a.m., Monday, April 12, Bailey County Courthouse.

Muleshoe Independent School District Board of Trustees, 7 p.m., Monday, April 12, MISD business office, 514 W. Ave. G.



Drawing date: Wednesday, April 7, 1999

Winning numbers: 11-12-20-29-45-47

Estimated jackpot: \$4 million

Winners: none

Next drawing: Saturday, April 10, 1999

Estimated jackpot: \$7 million

On this date in history

April 12 — Russian cosmonaut Yuriy Gagarin made the first manned space flight by completing a single orbit of the Earth (1961).

April 13 — The Jefferson Memorial in Washington, D.C. is dedicated by President Franklin Roosevelt (1943).

April 14 — The First Edition of Webster's Dictionary is published (1828).

LOCAL WEATHER

	High	low	Pre.
Tuesday	78	33	—
Wednesday	79	33	—
Thursday	73	41	—
Prec to date	3.25 inches		

EXTENDED FORECAST

Sunny Sunday with highs in the upper 60s. Warm and windy Monday and Tuesday with highs in the mid 70s. Partly cloudy Wednesday.

Managing Editor Rick White can be reached at 272-4536 or ctyankee@fivearea.com

Missed your paper?

Call carrier Melissa Flores at 272-6719 or the Journal during normal business hours.

Superintendent search narrowed to pair of finalists

By RICK WHITE
Managing Editor

The Muleshoe Independent School District Board of Trustees has narrowed its search for a superintendent down to two finalists.

After three days of interviews, the board selected David Loren Hutton of Tahoka and Charles E. Carter of Grandfalls-Royalty as their top choices to replace Bill

Moore, who will step down from the Muleshoe post in June.

A third finalist candidate withdrew his name for consideration, citing family concerns.

The board interviewed six candidates this week before narrowing its choices, according to board president Cindy Purdy.

Hutton has served as the superintendent of the Tahoka school dis-

trict for the past five years.

He earned his bachelor's degree from West Texas State University in 1969 and earned his master's degree in education from Abilene Christian University in 1989.

Carter has served as superintendent at Grandfalls-Royalty for the past three years.

He received his bachelor's degree from McMurry University in

1974 and his master's degree in education from West Texas A&M in 1985.

The MISD school board will conduct a second interview in the next two weeks, according to Purdy.

The board also plans to visit the school district and community of its top candidate before extending a job offer according to Purdy.

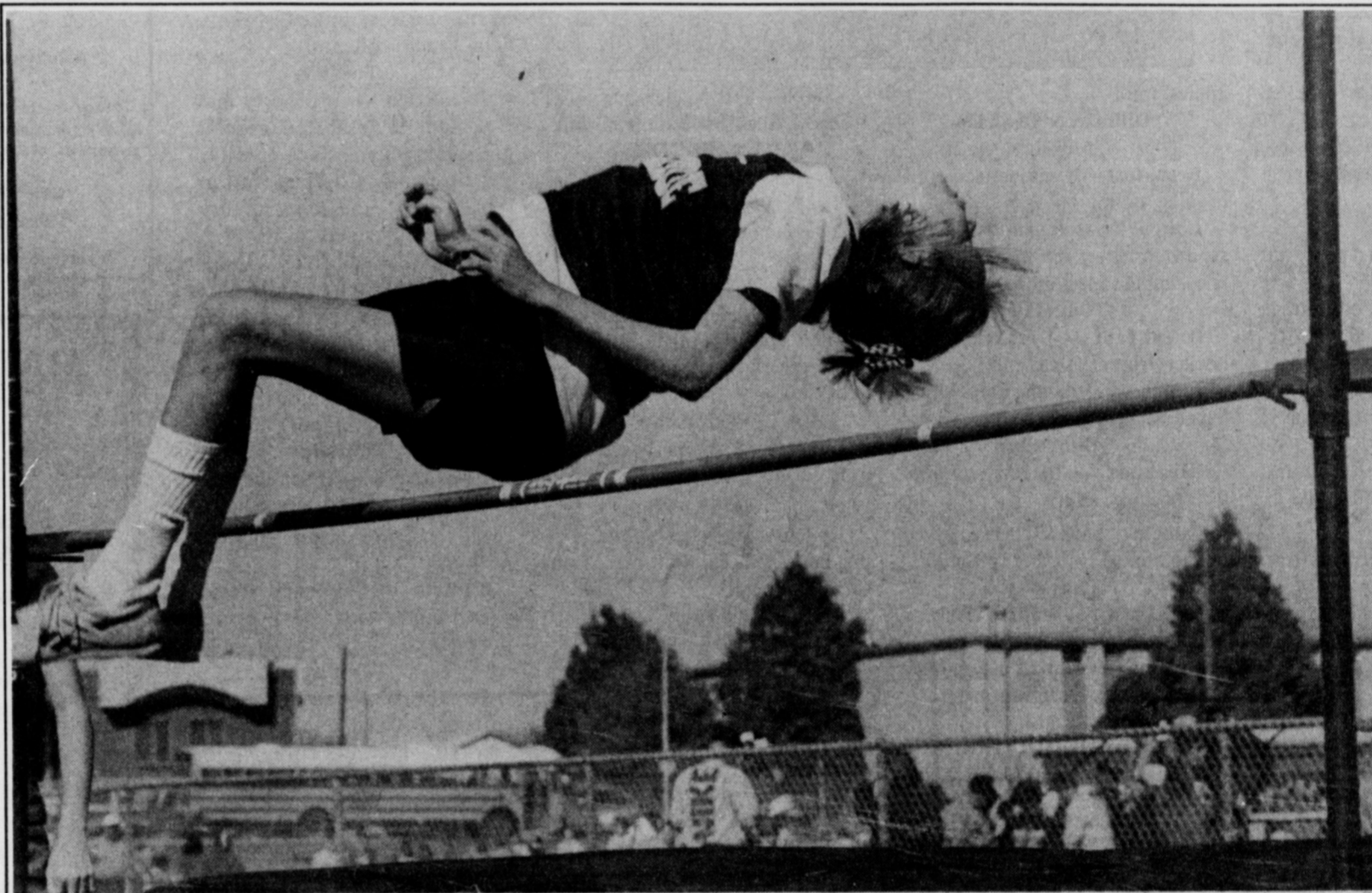

Room to spare
Watson Junior High 8th-grader Jodi Hawkins clears the high jump bar Thursday during the Muleshoe Junior High Relays at Benny Douglass Stadium. Hawkins helped the Lady Mules capture the 8th-grade title. (See pages 4-5 for complete results.)

Volunteers backbone of nursing home

Editor's note: This is the first in a three-part series recognizing the contributions made by volunteers at the Muleshoe Area Healthcare Center.

By JOY STANCELL
Special to the Journal

With National Volunteer Week coming up April 18-24, the nursing home staff wanted to recognize the contributions of the volunteers that make the Muleshoe Area Healthcare Center a special place.

Glenda Jennings — She has led the sing-along on Wednesday afternoons for 20 plus years. She entertains with her puppets, stories and wit. She sings for the memorial services and helps out with birthday parties and seasonal activities.

Lona Embry — Lona is co-chairperson of the Christmas Card Project. She spends many hours collecting monies and alphabetizing the names of donors for a name list for the Christmas greeting in the Journal. She provides refreshments for parties and is a member of Volunteers Plus.

Buster and Wanda Kittrell — They set up tables and help get ready for the Wednesday morning coffee/donut time. Buster helps lead the "around the table discussion" and leads and participates in our Wednesday morning Singspiration/Devotional time. They provide fresh veggies for our cooking class, they solicit volunteers to do various needed activities, and to fill in when they are absent. They also participate with the Joy Choir and provide transportation to and from outings. Buster is the assistant Sunday School teacher and "barber." Wanda provides refreshments for birthday and seasonal parties.

Melvin and Wanda Griffin — Melvin is always on call to go shopping for the residents. The residents call Melvin when bananas go on sale, knowing full well that he will go down and

see VOLUNTEERS on page 2



Oklahoma-bound

Muleshoe's Erin Wilhite signed a national letter of intent Wednesday to play basketball at Oklahoma Panhandle State University. Pictured with the Lady Mule standout are (from left) Emma Lue Wilhite, Patsy Camp, Nelda Wilhite, Delton Wilhite, Jackie Mercer and Muleshoe coach Jim Gruhlkey.

Wilhite signs with Panhandle State

Erin Wilhite is not the first, nor will she be the last, to be discovered by accident.

By being in the right place at the right time, the Muleshoe senior is now getting the opportunity to pursue her dream of playing college basketball.

The two-time all-district post signed a national letter of intent Wednesday to play basketball at Oklahoma Panhandle State University in Goodwill, Okla.

"I love it up there," Wilhite said of the 1,700-student school located outside Guymon. "It's not for everybody because it's such a small school and a small town. But that's not a drawback for me."

The Lady Aggies recently moved up to NCAA Division II and play as an independent.

Wilhite's stellar play in the Class 3A playoffs drew the attention of Lady Aggie coach Kevin Emerick, who

actually was scouting a player on a team the Lady Mules were playing.

A starter since her sophomore year, Wilhite enjoyed a solid career before blossoming in the playoffs. The 5-10 post averaged 17 points a game in the playoffs, helping Muleshoe advance to the regional quarterfinals.

During the run, Wilhite showed she could play fac-

see WILHITE on page 2

USDA forecasts lower corn planting in 1999

Recent USDA forecasts indicate growers will be reducing their corn acreage this year.

Nationwide, corn acreage is projected down by almost 2 percent.

Total corn acreage for all uses has been pegged at 78.2 million acres compared to 80.2 million acres in 1998. Most of

the total acreage loss will occur in the upper Midwest and the Southern U.S.

Texas is expected to see the largest acreage reduction, with farmers there indicating that they will plant 500,000 less acres this year. Minnesota corn acreage is expected to be reduced by 300,000 acres. Iowa

and Nebraska producers indicate they will plant 200,000 less acres each, while corn acreage in North Carolina and Wisconsin will drop between 160,000 to 150,000 respectively.

On the plus side, the eastern

see CORN on page 2

AROUND MULESHOE

Teen Leadership softball tournament

The Muleshoe High School Teen Leadership Class is sponsoring a softball tournament on Saturday, April 24 at the city park. The cost is \$40 per team. Entry forms can be picked up at Muleshoe High School.

Lazbuddie 3-on-3 basketball tournament

The Lazbuddie Senior Class parents are sponsoring a 3-on-3 basketball tournament April 23-24. The tournament will feature all age divisions. The entry deadline is April 16 and the cost per team is \$40. For more information or to register call 965-2153 or 965-2302 or 965-2149, or mail registration forms to PO Box 9, Lazbuddie, TX 79053.

Talent show hosted by teen council

The Muleshoe High School Teen Leadership Organization/Student Council will be sponsoring a Talent show at 7 p.m. on Thursday, April 22 at the Muleshoe High School auditorium.

Registration applications can be picked up at any of the four MISD schools. The deadline to register is Tuesday, April 13. A \$5 entry fee is due with the registration.

There will be cash awards for the top finishers. For more information call Chris Garcia at 272-5765 or Mayme McElroy at 272-7571.

Heritage board monthly meeting

The Muleshoe Heritage Depot board will hold a meeting at 7 p.m. on Monday, April 12 at the Depot.

VFW board meeting Monday

A board meeting of the Muleshoe VFW will be held at 8 p.m. on Monday, April 12 at the VFW lodge.

The deadline for items to appear in *Around Muleshoe* is 5 p.m. Monday for Thursday's edition and 5 p.m. Thursday for Sunday's edition. Items may be brought in to the office at 304 W. 2nd, mailed to PO Box 449, called in to 272-4536, or faxed to 272-3567.

CORN

from page 1

Cornbelt is expected to see modest increases in corn plantings. Look for acreage increases in Illinois where farmers have indicated they will plant 200,000 more acres, other states projecting slight corn acreage increases include Indiana and Kansas which are projected at 100,000 each.

Adverse spring planting weather conditions are a wild card which can influence price

and force changes to growers' crop decisions. The USDA will issue a revised crop acreage report in June.

B&B Agritech

GRASS SEED & DRILLING
Custom Farming
AerWay Plows
Kem Bales (806) 272-5400
Cell # (806) 946-7255
Doug Bales (806) 272-4419
P.O. Box 104 • Muleshoe, TX

Do you have a favorite perfume/cologne you like to wear and/or would like to buy new ones more often, but can't afford them? If you answered "Yes", we are the place you are looking for!!

COMMON SENSES 386-3371/391-0710

We sell re-creations from the original designers and carry all the COMMON brand names for men and women. Locally owned and operated for over a year now and growing rapidly because it only makes SENSES to save!

Also try our CANDLE line from the makers of "ScentaJan". They will make your home smell FABULOUS! Colognes start at \$19.75 for 2.2oz & Candles start at \$9.00 for 3oz, etc. We carry many more accessories such as body lotions, aftershave, powders, etc. Great for gift ideas for those special people in your lives, gift baskets available by request. Call for more information or for a FREE brochure or go by and try on a sample or smell the candles at Sun Tropic Nail/Tanning Salon in Littlefield. Feel free to visit our WEB site or contact us at CSsmells@aol.com

School lunch menus

FOR WEEK OF APRIL 12-16

MULESHOE

High School & Junior high Monday

Breakfast — Breakfast pocket, fruit or juice, milk.

Lunch — Hot ham & cheese sandwich, lettuce & tomatoes, french fries, apple sauce, milk.

Tuesday

Breakfast — Breakfast taco, fruit or juice, milk

Lunch — Foot long chili dogs, tater tots, baked beans, Betty's famous cake, milk.

Wednesday

Breakfast — Biscuit w/gravy, fruit or juice, milk

Lunch — Chicken Tetrizzini, corn, mixed fruit, hot roll, milk.

Thursday

Breakfast — Blueberry muffins, fruit or juice, milk.

Lunch — Grilled cheese, vegetable soup, cinnamon roll, pineapple tidbits, milk.

Friday

Breakfast — French toast sticks, fruit or juice, and milk.

Lunch — Fish nuggets, lettuce & tomatoes, green beans, hot spiced

apples, milk

Dillman & DeShazo Monday

Breakfast — Breakfast taco, fruit or juice, milk.

Lunch — Hot ham & cheese sandwich, lettuce & tomatoes, french fries, apple sauce, milk.

Tuesday

Breakfast — Breakfast hot pocket, fruit or juice, milk

Lunch — Hot dog, tater tots, baked beans, Apple cobbler, milk.

Wednesday

Breakfast — Biscuit w/gravy, fruit or juice, milk

Lunch — ham & cheese, baked potato, mixed fruit, hot roll, milk.

Thursday

Breakfast — Waffles, fruit or juice, milk.

Lunch — Grilled cheese, vegetable soup, cinnamon roll, pineapple tidbits, milk.

Friday

Breakfast — French toast sticks, fruit or juice, and milk.

Lunch — Fish nuggets, macaroni & cheese, English peas, hot roll, milk.

LAZBUDDIE Monday

Breakfast — Steak patty, pizza, subs, mashed potatoes, hominy, carrots, fruit, salas, Jello, milk.

Tuesday

Lunch — Terryaki chicken, burritos, tuna, rice pilaf, squash casserole, green beans, fruit, salad, Jello, milk.

Wednesday

Lunch — Tamales, beans, rice, fruit, salad, Jello, milk.

Thursday

Lunch — Swiss steak, pizza, Frito pie, corn, spinach, fired okra, fruit, salad, Jello, milk.

Friday

Breakfast — Manager's special

THREE WAY Monday

Breakfast — Scrambled eggs, English muffin or assorted cereals, graham crackers, juice or milk.

Lunch — Porkcoppette, baked

okra, quick baked potato, applesauce, rolls, milk.

Tuesday

Breakfast — Blueberry muffin, ham or assorted cereals, graham crackers, juice or milk.

Lunch — Chicken fajitas, refried beans, tossed salad, tortillas, sliced peaches, milk.

Wednesday

Breakfast — Breakfast sticks or assorted cereals, graham crackers, juice, and milk.

Lunch — Steak fingers, green beans, mashed potatoes, wheat rolls, fruit gelatin, milk.

Thursday

Breakfast — French toast sticks, mini links or assorted cereals, graham crackers, juice or milk.

Lunch — Salisbury steaks, pasta salad, steamed broccoli, break sticks, fruit cobbler, milk.

Friday

Breakfast — Sausage & biscuits or assorted cereals, graham crackers, juice and milk.

Lunch — Corn dog, french fries, baked beans, oranges, milk.

VOLUNTEERS

from page 1

bring back a sack of bananas for everyone. Melvin and Wanda come on Saturday to call and direct the Bingo party. They add their wit to make it a fun and enjoyable time. They provide refreshments and help serve at parties and special events, and they go with us on outings where Melvin is the designated driver. They assist with our reminiscing group, they built and keep the bird feeders, and they are builders and designers of the boats and such for decorations. They are every residents' friend!

Joe and Claudine Embry — Claudine is a faithful and caring Tuesday afternoon beauty shop "Holy Roller". Joe is an honorary "Holy Roller" and a great visitor and conversationalist to the residents. The residents wait anxiously for their visit every week.

David McIntire — The Care Center's Ombudsman (advocate), chaplain, and director of our Thursday Morning Devotional/Reflection time. He shares his carpenter skills with us, is very flexible and is always ready to try new activities and wear costumes. He exhibits a sense of humor and shows the

true meaning of "servanthood" or volunteering.

Velta Fyie — Our sunshine lady! She visits on Tuesday afternoons bringing enthusiasm, energy, smiles, magazines and catalogs. She is also one of the "Holy Rollers" at the beauty shop.

Lanell Stancell — She is a Tuesday afternoon beauty shop "Holy Roller". She makes refreshments for parties and seems to know when someone really needs a visit.

Channel 6 on 17 — They go out of their way to recognize and give special attention to the residents. Most of the residents are avid watchers and supporters of Magann. Channel 6 helps keep them informed of the happenings in the community.

Truth Seekers Sunday School Class of the First Baptist Church — They are faithful to give funds to help promote activities that meet the needs of the residents. They come to sing and bring refreshments with the Joy Choir.

Muleshoe Journal — They work with the ladies on the Christmas Card Project to make the page an attractive and accurate greeting. They also give special writeups for special things.

Followers Sunday School Class of the First Baptist Church — They show their interest and concern by providing funds to promote activities that will enhance and help meet the needs of our residents. They also come and participate in singing with the Joy Choir.

Nancy Kidd — The Care Center residents' ombudsman. She volunteers her music talent and plays the piano for devotionals, birthday parties, and special events. She over-see special events like the Superbowl block party and provides refreshments and visits and knows each resident and employee. She also brings Cari Ann to work and picks her up 5 days a week. She is, after all, Cari Ann's mother (a little humor).

Jane Reeder — She is on the committee to research and obtain information to build a new nursing home. She assists with serving at parties and provides refreshments. She is an avid visitor to the Care Center and she is ready to lend a helping hand to any resident.

Margaret Wilhite — She is a regular visitor and sees to the needs of the residents. She serves and provides pies when the 16th and Ave. D Church hosts the Pie Party, as well as providing refreshments, like homemade ice cream, when we have seasonal parties.

Lazbuddie Young Homemakers — This group of young women hosts the St. Patrick's Day party each year. They make beautiful and delicious food, and they bring their children to visit. They send cards to the residents for their birthdays and holidays.

Nancy Lemons — Our Ceramic lady, makes and brings ceramics for the residents. She is very selective on her pieces,

knowing the residents' abilities and limitations.

Harold and Mary Jo Burge — Mary Jo is a faithful beauty shop "Holy Roller". Harold is an honorary "Holy Roller". The couple assists with the Wednesday morning coffee and donut time. Harold keeps the "around the table discussion" going and reads the group interesting, informative, and humorous articles. They participate in the Wednesday morning Sing-spiration and assist the residents to and from activities such as coffee and donut time, Thursday morning ceramic class, and devotional/reflection time. They also help with the Saturday Bingo games, our walking/wheeling group, and they will dress in costumes for special activities. They do special things for each of the residents and one wouldn't know about it if a resident didn't speak up.

WILHITE

from page 1

ing the basket and surprising range.

"I can't believe I'm finally going to get the chance," Wilhite said. "I've been wanting to play college basketball since I started playing in the third grade. For a long time, I didn't know if I'd get a chance.

On the season, Wilhite averaged 11.8 points and 6.8 rebounds a game. She is the

third Muleshoe High athlete to sign to play in college. Matt Turney and Dustin Cleavinger signed to play football in February.

Muleshoe coach Jim Gruhlkey call Emerick a class act.

"That's what we want for Erin is someone who is going to treat her right," Gruhlkey said. "I think it's wonderful she's getting the chance."

Bailey County Journal USPS 040-200

Established March 31, 1963. Published by Triple S Publishing, Inc. Every Sunday at 304 W. Second, Box 449, Muleshoe, TX 79347. Second Class Postage paid at Muleshoe, TX 79347. POSTMASTER: Send address changes to the Bailey County Journal, P.O. Box 449, Muleshoe, TX 79347.

WEST TEXAS PRESS ASSOCIATION
PPA
Panhandle Press Association

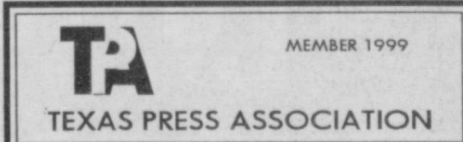

Scot Stinnett, Publisher
Lisa Stinnett, Vice-President/Comptroller
Rick White, Editor
Mari Guadaluca, Classifieds
Leah Bell, Advertising
© 1990
SUBSCRIPTIONS: Muleshoe Journal and Bailey County Journal
By Carrier Yearly - \$22.00
Bailey County - by mail - \$24.00
Elsewhere - \$26.00
Advertising Rate Cards on Application

Advertisers should check their ad the first day of insertion. The Journals will not be liable for failure to publish an ad or for a typographical error or errors in publications except to the extent of the cost of the ad for the first day of insertion. Adjustment for errors will be limited to the cost of that portion of the ad where the error occurred.

¡PRESTAMOS! ¡PRESTAMOS! Get Your Mother's Day Loans Today!

LOANS!

\$100 to \$446

ALL APPLICATIONS ACCEPTED

272-3673
Phone Applications Welcome

Ask for Norma or Yolanda

Open: Mon. thru Thurs.—8:30 am to 5:30 pm, Fri.—8:30 am to 6 pm

Continental Credit

206 South Main Street Muleshoe, TX



Art show winners

Jackie Hinderliter of Clovis won "Best of Show" in the Muleshoe Art Association's Art Show. Other winners were (from left) Mildred Williams, Ginnie Seifert, Marie Tidwell and Frances Stegall. Not pictured: Dorothy Bowers.



LETTER TO THE EDITOR

Little League president clarifies rules

Dear editor,

I would like to take the opportunity to thank Dana M. Barthol for her letter in last week's newspaper concerning Little League.

I enjoyed reading the information that she made available to your readers found on the Little League Web Page (www.littleleague.org). I would recommend that everyone can find a world of information available at this site about all aspects of the National Little League Organization. I want you to notice when reading this information that it involves a very short explanation of the Divisions of Little League Baseball.

To fully understand how Little League Baseball works in the local community, you need to consult more detailed information.

The national Little League organization and the state Little League organization present a

broad spectrum of rules and regulations that offer the foundation for each local league. They realize that this "glove" of rules and regulations does not always "fit" the same everywhere. To provide an equal solution, the national Little League organization provides to the local league organizations the "OPTION" to vary or change these rules and regulations to "fit" its circumstances.

If you would like to check this information, it can be found in the Little League 1999 Operating Manual page 51 under the heading "The Divisions of Little League" and the sub-heading of "Tee Ball Baseball and Softball" paragraph two, verse one. I quote "Tee Ball is for youngsters of league age 5,6,7 and/ or 8, to be decided by local league option."

I must apologize to the general public for the information that was published in the sign-up information that was given

to the *Journal* for publication on March 18, 1999. This baseball sign-up notice stated "Children that are currently enrolled in Kindergarten thru 12 years old on or before July 31, 1999 are eligible to participate."

I checked with the district administrator and found that we could not use grade discrimination as a basis for registration to play. Age had to be used as a basis for each league.

The Board of Directors of Muleshoe Little League corrected this error and set the league age of 6 years old by July 31, 1999 as a minimum age for sign-ups in Tee Ball.

The Board of Directors of Muleshoe Little League voted to make several changes in the operation of our league. We realize that anytime you change the system that has been in use for several years, it becomes most difficult to please everyone. Before these changes we made our Board of Directors

spent long hours considering the effects on our local league.

Good facilities, excellent equipment, qualified coaches and umpires, fair and equal playing conditions and a healthy and wholesome playing environment are our goals as elected officials.

The Board of Directors of Muleshoe Little League is composed of volunteer adults that give very generously of their time. We are totally committed to the goals and purpose for which we were elected. Each year in June we have an annual meeting. Election of Officers to the Board of Directors is done at this meeting and suggestions for the improvement of our League are presented.

The date and time for this year's meeting will be published in the Bailey County Journal. I cordially invite you to attend.

— Thank you,
Cliff Black, president,
Muleshoe Little League

BIRTHS

GERARDO DAVID CAMARILLO

Gerardo and Sabina Camarillo of Muleshoe announce the birth of a son, Gerardo David.

He was born at Muleshoe Area Medical Center on April 6 at 12:01 p.m. He weighed 7 lbs. and 7 ounces and was 20 1/2 inches long.

His grandparents are Nicolas and Elisa Garcia of Hereford. He also has two siblings, Brijido and Estefana Camarillo of Mexico.

MOTOROLA CELLULAR PHONE



Startac
***\$29⁹⁵**

* with activation
* some restrictions apply

- Long Talk Time • Large Color Display
- Emergency Dialing • Safe and Secure
- Phone Book • Easy Charging
- Optional Headset • Turbo Dial™ Feature

WILSON APPLIANCE

117 Main St. • Muleshoe • 272-5532

Cathy's Collections
Booth 505

invites you to come shop with us at
Antiques & Fine Things
2104 W. American Blvd. • Muleshoe • 272-4217
BOOTH SPACE STILL AVAILABLE

- Sterling Silver Jewelry
- Curio Cabinets-135 Styles to choose from
- Silver Watches • Purses & Wallets
- Candles • Wooden Carved Fish
- Photo Frames • Floral Arrangements
- Scented Hot Pads

Three Way's Baeza second in prose contest

Three Way High School junior Beatriz Baeza finished second in 10th thru 12th grade prose in the Lubbock Arts Festival Young Author's competition.

Students who were selected as winners will have their work published in a special booklet, which will be available for \$2.

Baeza wrote her prize winning short story in response to an English class assignment.

The story, entitled "The Deaths of Two Friends," is built around a supernatural/horror theme and uses a first-person narrator technique.

Baeza is a straight A student in English and theatre arts. A member of the women's basketball team, Beatriz is also active in yearbook and is a member of the Cisco Networking Academy.

CRP GRASSES

Specializing in Native Grass Seed since 1951!

- Buffalograss • Bluestems
 - Sideoats • Switchgrass
- and many others!

We produce our own seed and pay most freight.

Straight from our farm to you!

1-800-262-9892

806-272-5506
BAMERT SEED CO.
Muleshoe, Texas
bamseed@fivearea.com

PROPANE

39¢

Cash Only.

Per Gallon Delivered
To You!!

Bailey County Propane Co.

Call us at 272-4678.

City of Muleshoe
CITY WIDE SPRING CLEANUP

APRIL 12-16, 1999

The City of Muleshoe will be performing a city wide spring cleanup campaign April 12-16, 1999. If you have items to be picked up, please place the items behind your fence in the alley prior to April 12, and the City will remove those items.

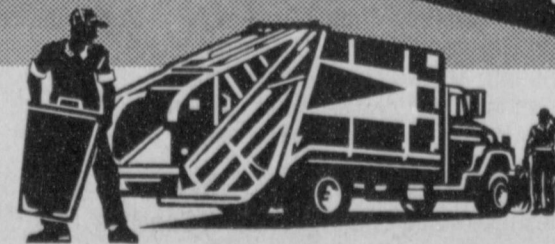

NOTICE!
ONE WEEK ONLY!

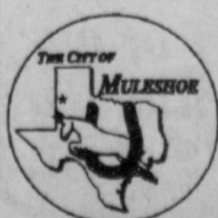

If you have questions, call
City Hall at
272-4528

ITEMS THAT WILL BE PICKED UP INCLUDE:

Brush & Yard Waste, Household Furniture & Appliances, Construction Materials

ITEMS THAT WILL NOT BE PICKED UP INCLUDE:

Batteries, Oil Filters, Paint Containers, Tires & Chemicals

Thank You to all of the following contributors to the 1999 Bailey County Junior Livestock Show

SHOW BUYERS POOL CONTRIBUTORS

Aleene's Executive Travel, Lubbock
 Allgood, Homer, MD, Muleshoe
 Arnes Equipment Co., Littlefield
 Armstrong Herefords, Ft. Sumner, NM
 Baker, Kenley and Kaleb, Muleshoe
 Bass Harvey Appliance, Muleshoe
 Black, Eugene and Gladys, Muleshoe
 Blackwater Valley Soil Conservation, Muleshoe
 Bratcher Motor Supply, Muleshoe
 Brown, Wanda R. Insurance, Muleshoe
 Cliff's Tire Co., Muleshoe
 Cox, Reagan and Marilyn, Muleshoe
 Embry, Calvin and Lona, Muleshoe
 Energas Co., Muleshoe
 Field, Terry Insurance, Muleshoe
 First Federal Savings and Loan Assn., Littlefield
 Free, Bobby E., Muleshoe
 Green, Gordon, Muleshoe
 Guzman, Daniel Trucking, Muleshoe
 J & F Saw and Gin Machinery, Inc., Lubbock
 Jinks, Tom, Muleshoe
 JR's Brush Shop, Lubbock
 Kimbell Gin Machinery Co., Lubbock
 Kristy's Plants, Muleshoe
 Lambert Cleaners (Terome and JimElla Clemmons), Muleshoe
 Layton, Wanda Insurance, Enochs
 Littlefield Butane, Littlefield
 McCall, Scott, Muleshoe
 Muleshoe Abstract Co., Muleshoe
 Newton, Alan Insurance, Littlefield
 North Bailey Gas (Farmers Coop Society), Muleshoe
 Plains Ford New Holland, Hereford
 Ray, Mr. and Mrs. Walter L., Sudan
 Riney Cattle Co., Oton
 Sain Irrigation & Machine, Muleshoe
 Sanitary Barber Shop, Muleshoe
 Scoggin, W. Lewis, Muleshoe
 Scott, R.L., Muleshoe
 Shanks, Mr. and Mrs. Gerald, Muleshoe
 Sherman-Anderson Elevator, Lazbuddie
 Shipman and Sons Body Shop, Muleshoe
 Southside Welding, Muleshoe
 Spies, Mr. and Mrs. Ronnie, Muleshoe
 Town and Country Stores, Muleshoe
 Valley Motel, Muleshoe
 Wallace Oil Co., Muleshoe
 Wheeler, Carl, Muleshoe
 Wilhite, Delton E. and Associates, Muleshoe

DONATED PRODUCTS - 1999 Show

Adrian Photography (Lonnie Adrian)
 American Cynamid & Fred Locker Ag Aviation
 Bailey County Farm Bureau
 Baker, Rodney
 Bales, Doug and Kim d/b/a B & B Agritech
 BASF & King Ag Aviation, Sudan
 BASF & Fred Locker Ag Aviation
 Bayer & King Ag Aviation, Sudan
 Bernice's Main Street Beauty Shop
 Blackwater Agricultural Association
 Borch Tools
 C & H Equipment Co.
 Ciba & Fred Locker Ag Aviation
 Country Junction (Joe and Darla Rhodes)
 D & L Upholstery (Larry and Deana Rasco)
 Davis, Murray
 Delta Pine
 Dent & Company
 Dollar Store, Muleshoe
 Dow Elanco & King Ag Aviation
 Dow Elanco & Fred Locker Ag Aviation
 Dupont & Fred Locker Ag Aviation
 Economy Inn, Muleshoe
 Embry, Derrel
 Embry, Mrs. Lona
 Embry, Buddy
 Farm Equipment Co., Morton
 Fry & Cox, Muleshoe
 Glover, Gary
 Green, Ruby
 Griffin & Fred Locker Ag Aviation
 Haberer, Davey, Earth
 Harrison, Jerry
 Heathington, Don and Family
 Helena & King Ag Aviation, Sudan
 Heritage House Inn, Muleshoe
 Hi-Tek Automotive, Muleshoe
 Higginbotham-Bartlett Co., Muleshoe
 Honey Comb (Nancy Barnhill)
 Huckaby, Lyndon
 James Crane Tire Co. (Mike Hahn)
 Jan's Unique Nails
 Jarman Seeds (Gene Paul Jarman)
 Joe's Boot Shop (Joe and Darla Rhodes)
 K.C. Mufflers, Muleshoe
 Kerby, Susan
 Kindle, Joey, Maple
 Kindle, Carolyn, Maple
 King Ag Aviation, Sudan
 Lasting Impressions (Helen Hunter)
 Lewis Farm & Ranch, Inc., Morton
 Lisa's Lites (Lisa Whalin)
 Locker, Fred Ag Aviation
 Magby, Rich dba Magby Trucking
 Merle Norman Cosmetics (Sheree Hunt)
 Monsanto & Fred Locker Ag Aviation
 Monsanto & King Ag Aviation, Sudan
 Morrison Oil Co. (Herman Morrison)
 Muleshoe Pea & Bean
 Muleshoe Feed Barn
 Muleshoe Mules Football Team & Coaches
 Muleshoe Floor Covering
 Precure Electric (Carroll Precure)
 Pollard, Terry, Maple
 Pope, Gary, Trucking
 Preston, Karie
 Rhone-Poulenc and Fred Locker Ag Aviation
 Rhone-Poulenc & King Ag Aviation, Sudan
 Richardson, Ronnie, Maple
 Scoggin Ag Center, Inc., Muleshoe
 Shafer Nursery (Robert Shafer)
 Sheree's Attic (Sheree Hunt)
 Tammy's Kitchen
 Terra Distribution
 Terra Distribution & King Ag Aviation, Sudan
 Three Way School District Ladies & Gentlemen-Three Way Elementary School
 Tino's Mexican Restaurant (Concession)
 Tri-State & Fred Locker Ag Aviation

Whalin, Dal
 Wiedebush & Co., Muleshoe
 Wilbur-Ellis & King Ag Aviation
 Williams Athletics
 Wilson Drilling
 Winkler Meat Company (Concession)
 Zeneca & Fred Locker Ag Aviation

PURCHASED ANIMALS - 1999 Show

ADM-Texas Sesame
 All Star Convenience Store
 Altman Group Insurance, Lubbock
 Arn, J.G. (Dollie)
 Bailey Gin Co.
 Baker, Kenley and Kaleb
 Bamert Seed Co. (Nick Bamert)
 Bessire, Claunch and Harrison
 BJM Sales & Service
 Brown, Mac
 Brown, Bo
 Citizens Bank of Texico-Texico, NM
 City Bank of Lubbock
 Claunch, Jim Pat
 Clay's Corner Gin
 Corvette Farms (James Brown)
 Coyote Lake Feedyard
 Davis, Murray
 Dinner Bell (Carol Tutt)
 Ellis, Frank
 Ellis, Todd
 Enochs Coop Gin
 First United Bank of Earth
 H&W Hay Co.
 Hall, Billy (Belt Wide Services), Lubbock
 Heathington, Aubrey
 Henderson, Hadley & Kylie
 Higginbotham-Bartlett Co.
 Hunt, Robert & Nelda
 Hurst Farm Supply, Ralls
 J.O.B. Farming, Maple
 Kennedy, Ky and Keila
 Kindle Farms (Joey Kindle)
 Kirby, Reuel, Maple
 Lane, Jack, Maple
 Layton, Ashley and Lauren, Maple
 Layton, Wanda, Insurance, Enochs
 Layton, Jarrol, Maple
 Leal's Restaurant (Victor Leal)
 Lowe's Marketplace
 Maple Grass
 Morrison Oil Co. (Herman Morrison)
 Morton Insurance Agency, Morton
 Muleshoe Vet Supply
 Muleshoe Livestock Auction
 Muleshoe Feed Barn
 Muleshoe Motor Co., Inc.
 Myers, Clayton and Gladys
 Prairie View Dairy
 Redwine, Jerry OD
 Richardson, Ronnie, Maple
 Simpson, Dan, Maple
 Skiles, Cliff
 TNT Farms
 United Supermarkets of Lubbock
 Wes-Tex Feed Yards, Inc., Muleshoe
 West Camp Gin
 Western 66
 Western Drug (Paul Wilbanks)

PURCHASED PRODUCTS - 1999 Show

Adams, J.K.
 Altman, Sheryl
 Baker, Rodney
 Bell, Steve
 Black, Rex
 Black, Kennedy & Claunch
 Black, Ronnie
 Black, Kim
 Brantley, Curby Jr.
 Claunch, Jim Pat
 Clovis Livestock Market News, Clovis, NM
 Coyote Lake Feedyard, Inc.
 Dunham, Jack
 Ellis, Todd
 Embry, Derrel
 Embry, Buddy
 Ferguson, Johnny
 Gladden, Jill
 Glover, Gary
 Graham, David
 H & W Hay Co.
 Hahn, Terri
 Harrison & Harrison
 Harrison, Kelly
 Harrison, Logan
 Harrison, Sherri
 Hartline, Bruce
 Heathington, Don
 Heathington Farms (Aubrey Heathington)
 Heathington, Margaret
 Henderson, Holly
 Hooten, Maurine
 Hooten, Lary
 Hooten, Gary
 Hooten, Robert
 Hutto, Debbie
 Kennedy, Steve
 Kennedy, Keila
 Kerby, Leslie
 Kindle, Joey, Maple
 King Ag Aviation, Sudan
 Kirby, Craig, Maple
 Lane, Jack, Maple
 Locker, Fred Ag Aviation

Mardis, Gina
 Morrison, Bill
 Muleshoe Journal
 Muleshoe Feed Barn
 Mutchler, Barbara
 P & K Cattle, Muleshoe
 Pollard, Terry, Maple
 Preston, Curtis
 Redwine, Jerry OD
 Schuster, Alec
 TNT Farms, Muleshoe
 Tooley, Howard, Maple
 Vandiver, Cami Jo
 Wes-Tex Feed Yards, Inc.
 Whalin, Lisa
 Whalin, Dal

CENTURY CLUB MEMBERS - 1999

Albus Farm Equipment Co., Morton
 American Valley, Inc., Muleshoe
 Amherst Grain & Fertilizer, Amherst
 Ashford Electric (Ronald Ashford), Muleshoe
 Associated Farmers Delinting, Littlefield
 Automated Controls, Lamesa
 Azteca Milling L.P.
 B & C Supply, Lubbock
 BJM Sales and Service, Hereford
 Bayer Animal Health, Muleshoe
 Beseda, Larry, Fertilizer & Chemical, Whiteface
 Blackwater Agricultural Association, Muleshoe
 Boehning Dairy Farms, Earth
 Burton's Service Center, Muleshoe
 C & H Equipment, Muleshoe
 Caldwell, Michael, PC, Muleshoe
 Campbell, Tim (Buck), Muleshoe
 Causey Dairy, Inc., Rogers, NM
 Central Compress, Sudan
 Citizens State Bank, Anton
 Clovis Livestock, Inc., Clovis
 Clovis New Car Dealers Assn., Inc., Clovis
 Cox Auto Parts, Morton
 Crockett Pump Co., Morton
 D&L Upholstery, Muleshoe
 Dag Ag Genetics, Inc., Olney, TX
 Dale Oil Co., Muleshoe
 David's Farm Service (David Lamb), Morton
 Dent & Company, Muleshoe
 Dinner Bell Cafe, Muleshoe
 E & B Panel & Pump Service, Littlefield
 Ellison, Mike (Lumas Corporation), Lubbock
 Farmers Coop Compress, Lubbock
 Farmers Coop Elevator Assn., Levelland
 First Texas Federal Land Bank, Muleshoe
 First Bank of Muleshoe
 First United Bank, Earth
 Forche, Inc., Levelland
 Foster Fertilizer, Lazbuddie
 Friona Coop Gin, Friona
 Frontier Valley, Inc., Morton
 Gardner, Butch
 Gebo Distributing Co., Plainview
 Genesis Farms (Vic Coker), Muleshoe
 Glaze, James (Glaze Farms), Muleshoe
 Green Brothers, Inc., Muleshoe
 Haberer, Davey Feeds, Earth
 Hall Brothers Spraying, Sudan
 Hartline Construction Co., Muleshoe
 Heathington, Hattie, Muleshoe
 Henry Insurance Agency, Inc., Muleshoe
 Hereford Feed Ingredients, Hereford
 Hi-Plains Bag and Bagging, Inc., Lubbock
 Hi-Pro Feeds, Friona
 Holt, Ronnie Insurance, Muleshoe
 Irrigation Pumps & Power, Inc. & Zimatic, Muleshoe
 Irrigation Supply, Muleshoe
 Jesko, Larry, Muleshoe
 Kennedy, Leslie, Jr., Amarillo
 King, Max, Muleshoe
 Kirby, Brian, Maple
 Kirby, Craig, Maple
 Lariat Gin, Farwell
 Leal's Tortilla Factory, Muleshoe
 Leo's Blacksmith Shop, Muleshoe
 Leopard, Robert, DDS, Muleshoe
 Littlefield Delinting Co., Littlefield
 Maple Coop Gin, Maple
 McCormick Seeds Inc., Muleshoe
 Minsa Southwest Corp., Muleshoe
 Module Truck Systems, Lubbock
 Mohawk Auto Parts, Muleshoe
 Morris, Keith (Cattle), Muleshoe
 Morton Delinting Co., Morton
 Morton Equipment Co., Morton
 Muleshoe State Bank, Muleshoe
 Needmore Coop Gin, Sudan
 Paco Feed Yard, Friona
 Plains Coop Oil Mill, Lubbock
 Plains Cotton Growers, Lubbock
 Plateau Cellular Network, Clovis, NM
 Pollard, Terry, Maple
 Puckett, Della, Muleshoe
 Redwine, Dr. Jerry, Muleshoe
 Roley, John, Auto Center, Littlefield
 Russell Spraying, Lazbuddie
 Saybar Farms, Inc., (Scott Saylor), Muleshoe
 Scoggin Ag Center, Inc., Muleshoe
 Security State Bank
 Shafer Cattle, Sudan
 Sherley-Anderson Grain Co., Lariat
 Silvers Butane Co., Morton

Southwestern Public Service Co., Muleshoe
 Sudduth, Field & Co., Muleshoe
 Teague-Strebeck, Portales, NM
 Terra Distribution, Muleshoe
 Trinity Co., Muleshoe
 W & R Sheet Metal, Inc., Brownfield
 Wedel, James P., Muleshoe
 West Camp Gin, Muleshoe
 West Plains Telecommunications, Inc., Muleshoe

1999 BOARD MEMBERS

President Rex Black
 Vice President Jim Pat Claunch
 Sec./Treasurer Jerry Redwine, OD

Members: Rodney Baker
 Joey Kindle
 Sam Whalin
 Kelly Harrison
 Derrel Embry
 Mike Hahn
 Murray Davis
 Steve Kennedy, DVM
 Terry Pollard
 Kim Black
 Craig Kirby
 Don Heathington
 Ronnie Altman
 Barry Cowart, DVM
 Larry Hancock

Ag Booster Representatives:

Jarrol Layton - Three Way FFA
 Curby Brantley, Jr. - Muleshoe FFA

Board Advisors:

Curtis Preston, CEA-AG
 Carl Wheeler, Muleshoe AST
 Howard Tooley, Three Way AST

JUDGES - 1999 Show

Dennis Poole, Gail, Texas Cattle
 John Kearney, Big Spring Lambs & Goats
 Dale Schaffner, Tahoka Pigs
 Bill Morrison, Texico Showmanship
 Bryan Reynolds, Tahoka Classifier

CONCESSION STAND WORKERS:

Special thanks to Dani Heathington and Lavonne Hunt, who coordinated the purchases, the work schedule and related duties for having a concession stand. And, to our FFA and 4-H mothers and friends who did a lot of work to make the concession stand available to everyone...we appreciate you! Also, we want to express appreciation to Tino and Linda Campoya of TINO'S MEXICAN RESTAURANT, to Larry Winkler of WINKLER MEAT COMPANY for their generous contribution to us and to Jack Dunham for his continued superb contribution.

Our AUCTIONEER: Mr. Thurman Myers

Other Special Helpers: Buddy Embry

RECORD KEEPING HELPERS - 1999 Show

Sheryl Altman Brenda Black
 Susie Claunch Gail Gladden
 Keila Kennedy Gina Mardis
 Chris Mardis Pat Moore
 Karie Preston Carl Wheeler
 Jackie Wheeler

COLISEUM STAFF:

Marshall Cook
 Kevin Smith

THOSE WHO WORKED GETTING ANIMALS CHECKED IN AND WHO WORKED IN THE SHOW RING

Ronnie Altman Rodney Baker
 Rex Black Kim Black
 Jim Pat & Susie Claunch Michael Dunham
 Alvin Gladden Gary Glover
 Kelly Harrison Joey Kindle
 Josh Kitchens Terry Pollard
 Jerry Redwine Alec Schuster

ANNOUNCER: Lyndon Huckaby

SPECIAL THANKS TO THE NEWS MEDIA FOR THEIR COVERAGE:

Scot Stinnett and Staff, Muleshoe Journal
 Magann Rennels and Staff, Channel 6 on 17
 Bob Suhr, KMUL Radio

PHOTOGRAPHER: Mr. Scot Stinnett

1999 CHAMPION & RESERVE CHAMPION BELT BUCKLE DONORS

Sam Billingsley Family
 Kim Black Family
 Carol Dean Black
 Curby Brantley Family
 Michael Dean (at Joe's Boot Shop)
 Alvin Gladden Family
 Kelly and Logan Harrison
 Curtis Hunt Family
 Scott's Car Wash
 Town & Country Insurance, Farwell

A "Special Thanks" to our retired board members who continue to work and support the show.

We sincerely appreciate all contributions which have been made to the Bailey County Junior Livestock Show, whether monetary, by services, by donations, by purchases in the product and animal sale, or in whatever way of support you used. If we have inadvertently left anyone off of our "thank you" ad, we extend our apology. It has not been our intention to overlook anyone who supported our 4-H and FFA youth in the 1999 show.

BAILEY COUNTY DEVOTIONAL PAGE

BRUCE, INC.
HEATING & AIR CONDITIONING
Hwy. 214 North Muleshoe 272-5114

DAMRON DRUG, INC.
308 Main St. 272-4210
Muleshoe, TX

SAIN IRRIGATION & MACHINES
Complete Pump Service
W. American Blvd. 272-4397
Walt Sain Muleshoe, TX 272-4148

MULESHOE PEA & BEAN, INC.
RR 2 Box 297 272-5589
Muleshoe, TX

NEEDMORE Co-op GIN COMPANY
946-3361 • Sudan, TX

Henry Insurance Agency, Inc.
"Serving You Since 1964"
111 West Avenue B 272-4581
Muleshoe, TX

MULESHOE MOTOR CO.
1225 W. American Blvd. 272-4251

WES-TEX FEED YARDS, INC.
Custom Cattle Feeding
272-7555 Muleshoe, TX

TINO'S
104 W. American Blvd.
272-7528 • Muleshoe, TX
Daily Specials Owners: Tino & Linda Campoya

FARWELL CONVALESCENT CENTER
"In Christ's Love, Everyone Is Someone Special"
305 5th St.
481-9027 • FARWELL, TX

"THE FIVE AREA TELEPHONE COOPERATIVE ORGANIZATION"
West Plains Telecommunications Co.
Five Area Systems, Inc., Plateau Cellular Network
Five Area Long Distance - Five Area Internet
302 Uvalde Muleshoe, USA (806) 272-5533

AMERICAN AVIATION INC.
West Hwy 84 272-4266
Muleshoe

FIRST TEXAS FLBA MULESHOE
"Serving Farmer & Bailey Counties"
272-3010 • Fax 272-5388
316 Main • P.O. Box 424 • Muleshoe, TX

McCormick Seeds, Inc.
400 East Ash • Muleshoe, Texas
272-3156
A complete line of field seeds

HIGGINBOTHAM-BARTLETT CO.
215 Main Muleshoe
272-3351 FAX 272-6860
Bruce Hartline-Mgr.

Lowe's MARKETPLACE
401 W. American Blvd. 515 W. American Blvd.
Muleshoe 272-4585 Muleshoe 272-4406

MULESHOE FEED BARN
311 W. American Blvd. Muleshoe, TX
272-5626

Lead me in thy truth, and teach me: for thou art the God of my salvation; on thee do I wait all the day.
The meek will he guide in judgment: and the meek will he teach his way.
What man is he that feareth the Lord? him shall he teach in the way that he shall choose.
-Psalm 25: 5,9,12

MULESHOE AREA HEALTH CARE CENTER
"Committed to Caring"
106 W. Ave. H Muleshoe 272-7578

IRRIGATION PUMPS & POWER
ZIMMATIC CENTER-PIVOTS
W. Hwy. 84 272-4483

Facts About The BIBLE BY JOHN LEHTI

WHEN KINGS WERE NOT OBEDIENT!

THE KINGS IN THE BIBLE OF-TIMES WENT AGAINST THE ADVICE OF THE PROPHETS. THOUGH THE ROYAL LINE WAS WELL EDUCATED THIS DID NOT EXCLUDE THEM FROM MAKING THE MISTAKES OF THE COMMON MAN. UNFORTUNATELY WHEN THIS HAPPENED, NOT ONLY THEY BUT AN ENTIRE NATION WOULD BE AFFECTED. SOMETIMES THE EFFECTS OF THEIR DISOBEDIENCE WOULD BE MANIFEST FOR YEARS AND YEARS. SUCH A CASE IS THAT OF KING JOHOIAKIM WHEN HE DID NOT LISTEN TO THE WISDOM OF JEREMIAH THE PROPHET. (II KINGS 24) THIS RESULTED IN JERUSALEM BEING BESIEGED BY NEBUCHADNEZZAR'S ARMIES AND CAUSING THE POPULATION TO BE PLUNGED INTO A PERIOD OF STARVATION.

AND, INSIDE THE GATES, THE PEOPLE HUDDLE FEARFULLY...

AND IN HIS PALACE, AS THE DAYS PASS AND FOOD BECOMES MORE AND MORE SCARCE, KING JOHOIAKIM PONDERES UPON THE PLIGHT INTO WHICH HIS RASH ACT HAS PLUNGED JERUSALEM...

SAVE THIS FOR YOUR SUNDAY SCHOOL SCRAPBOOK

This devotional & directory is made possible by these businesses who encourage all of us to attend worship services.

- ASSEMBLY OF GOD**
FIRST ASSEMBLY OF GOD
521 South First Street • 272-3017
Jack Stone, Min. • 272-3984
S.S. 9:45 am, W.S. 11 am & 6:30 pm, Wed. 7:30 pm
EL BUEN PASTOR
415 E. Ave. F • Pastor Felix Cadena
S.S. 9:45 am, W.S. 11 am & 6 pm; Wed. 7 pm
- BAPTIST**
CALVARY BAPTIST
1733 W. Ave. C. Rev. Jeff Coffman
CIRCLE BACK BAPTIST
Intersection FM 3397 & FM 298
Jessie Shaver, Min • 946-3676
FIRST BAPTIST
220 West Ave. E., Stacey Conner, Min.
FIRST BAPTIST
Lazbuddie • 965-2126
PRIMERA IGLESIA BAUTISTA
223 E. Ave. E. Rev. Greg Guzman
PRIMITIVE BAPTIST
621 South First, Elder Cleveland Bass, Min.
PROGRESS BAPTIST
Progress, TX
PROGRESS SECOND BAPTIST
Arthur Hays, Min.
1st & 3rd Sundays
RICHLAND HILLS BAPTIST
17th & West Ave. D. George Malis, Pastor
ST. MATTHEWS BAPTIST
Corner of W. Boston & W. Birch
Floyd R. Monroe, Min.
THREE WAY BAPTIST
927-5467
TRINITY BAPTIST
314 E. Ave. B, Robert Brown, Min.
- CATHOLIC**
IMMACULATE CONCEPTION CATHOLIC CHURCH
805 E. Hickory, Father Joseph Augustine
- CHARISMATIC EPISCOPAL**
ST. CLEMENTS
1536 W. American Blvd. • 272-5954
Father Sergio Leal
Sun. W.S. 10:30 am
- CHRISTIAN**
THE CHRISTIAN CENTER
Morton Hwy. • 272-5105
Reydon Stanford, Min.
- CHURCH OF CHRIST**
LARIAT CHURCH OF CHRIST
Sam Billingsley, Min.
S.S. 10 am; W.S. 11 am & 6 p.m., Wed. 7 p.m.
LAZBUDDIE CHURCH OF CHRIST
Nathan Crawford, Min.
S.S. 9:30 am; W.S. 10:20 am & 5 pm; Wed. 7 pm
MULESHOE CHURCH OF CHRIST
22nd & W. American Blvd.
Harry Riggs, Min.
Albert Garcia, Min. (Spanish service)
S.S. 9:30 am; W.S. 10:20 am & 6 pm; Wed. 7:30 pm
16th & AVE. D CHURCH OF CHRIST
Curtis Shelburne, Min. • 272-4619
S.S. 10:30 am & 1:30 pm; Wed. 7:00 pm
- LUTHERAN**
ST. JOHN LUTHERAN
Lariat, TX-David Symm, Min.
S.S. 10:30 am; W.S. 9:30 am
- METHODIST**
FIRST UNITED METHODIST
HISPANIC MINISTRIES
E. 5th and E. Ave. D
Pastor Benito Cavazos
FIRST UNITED METHODIST
507 W. 2nd St.
Pastor Brad Reeves
LAZBUDDIE METHODIST
965-2121
EL DEVINO SALVADOR
814 W. Ave. C, Muleshoe, TX
Guadalupe Ballinas, Min.
- NAZARENE**
NEW VISION CHURCH OF THE NAZARENE
814 W. Ave. C • 272-3622
Hugh Hayes, Interim-S.S. 10 & 11 am;
W.S. 7 pm
- PENTECOSTAL**
UNITED PENTECOSTAL LIGHTHOUSE
207 East Ave. G • 1-800-454-6051
Pastor McKibben, S.S. 10 am
Thursday, Bible Study 7 pm
- INTER DENOMINATIONAL**
NEW COVENANT
Plainview Hwy. Jimmy Low, Min.
Steve Claybrook, Assoc. Pastor
W.S. 10 am; Wed. 7 pm

WESTERN DRUG
114 Main 272-3106 Muleshoe

Springlake Potatoes, Inc.
P.O. Box 280 • Springlake, TX
262-5542

1ST BANK MEMBER FDIC
202 South First 272-4515

WINKLES TRUCKS, INC.
Box 757 (806) 247-2724
Frona, TX

Blessed is every one that feareth the Lord; that walketh in his ways.
For thou shalt eat the labour of thine hands: happy shalt thou be, and it shall be well with thee.
Thy wife shall be as a fruitful vine by the sides of thine house: thy children like olive plants round about thy table.
Behold, that thus shall the man be blessed that feareth the Lord.
-Psalm 128: 1-4

1315 W. American Blvd.
272-3333
Muleshoe, TX

MULESHOE LIVESTOCK AUCTION
Muleshoe, TX • Sale Every Saturday
Clayton Myers • 272-4201

BAILEY GIN COMPANY, INC.
946-3397 • Sudan, TX
Peanut Hawkins, MGR

SHERLEY-ANDERSON LAZBUDDIE ELEVATOR
965-2922 Lazbuddie, TX

Leal's Tortilla Factory, Inc.
"Serving West Texas since 1957"
107 E. Ash 272-5772 Muleshoe, TX

MAPLE COOP GIN
927-5501
Maple, Texas

JAMES CRANE TIRE CO., INC.
107 Main 272-4594
Muleshoe, TX
Mike Hahn

TERRA DISTRIBUTION
Hwy. 84 • 272-4203
Muleshoe, Texas
Bruce Bruns - Mgr.

But seek ye first the kingdom of God, and his righteousness; and all these things shall be added unto you.
-Matthew 6:33

HEREFORD FEED INGREDIENTS, INC.
232 Main St. • Muleshoe, Tx.
272-5871
DAVID R. TIPPS — Representative

Dairy Queen
1201 W. American Blvd.
272-3412 Muleshoe

WEST CAMP GIN, INC.
Better Ginning & Courteous Service
Route 2 Box 1000 • 925-6681
Muleshoe, TX
James Shepard / Phyllis Shepard

Muleshoe Area Medical Center "Your Hospital"
708 S. First St. • 272-4524
Muleshoe, TX

BAILEY COUNTY ELECTRIC COOPERATIVE ASSN.
Muleshoe — 272-4504 Morton — 266-8600

minsa southwest corporation
P.O. Box 484 272-5545
Muleshoe, TX
FAX (806) 272-5135 (800) 852-8291

PACO FEED YARD, INC.
Commercial Cattle Feeders
P.O. Box 956 265-3281
Frona, TX
Feller Hughes-Mgr.

TEXAS FARM BUREAU INSURANCE CO.
1612 W. American Blvd. • 272-4567 • Muleshoe

Nieman Realty
116 East Avenue C
Muleshoe • 272-5285
George & Dianne Nieman

Shipman's Body Shop
Auto Painting • Wrecker Service • Free Estimates
Tractor Glass & Windshields
410 N. 1st Muleshoe, TX
272-4408 FAX 272-3366

Two locations to serve you
1900 W. American Blvd. 107 E. American Blvd.
272-5337 272-3978
Muleshoe, TX

Decorators Floral & Gifts
616 South First 272-4340
Muleshoe, TX

OBITUARIES

JAMES P. (J.P.) ROMANS

James P. (J.P.) Romans, 79, of Idalou died on Wednesday, April 7, 1999 at Covenant Medical Center in Lubbock.

A church service was held at First Baptist Church of Morton with Rev. Danny Jackson, pastor of First Baptist Church of Morton, and Rev. Calvin Gray, pastor of First Baptist Church of Idalou, officiating. Burial was held in Morton Memorial Cemetery under the direction of Ellis Funeral Home of Morton.

Mr. Romans was born on July 8, 1919 in Sweetwater, Texas. He married Myrtle McGee in Denver City on July 5, 1946. She died on July 26, 1991.

He served in U.S. Navy during World War II. Following his discharge, he began his occupation as a farmer on the "Old Scrape Out Ranch" southwest of Morton, near the Lehman community. After the end of World War II, the government bought this large farm to help the young veterans to begin their farming careers. This was known as the "Lehman Project."

In 1954, the family moved eight miles southwest of Morton, where they farmed until retirement.

He was a member of the First Baptist Church of Morton and attended the First Baptist Church of Idalou. He moved to Idalou from Morton in 1991.

Mr. Romans is survived by three daughters, LeNelda Hamilton and her husband Lonnie of Albuquerque, N.M., Lynda Bryan and her husband Mike of Lubbock and LaVerne Stevens and her husband Mike of Idalou; two sisters, Pansy Farris of Levelland and Betty Lou Turner of Oklahoma City, Okla.; two brothers, Harvey Romans of Ruidoso, N.M. and R.D. Romans of Levelland; three grandsons, Chris and Jamie Hamilton of Las Cruces, N.M. and James Bryan of Lub-

bock.

The family suggests memorial be made to a favorite charity.

RUFUS EVERETT

Rufus Edward Everett, 96, of Austin died on Thursday, April 8, 1999 in Austin.

A funeral service was held on Saturday at Walnut Creek Baptist Church in Austin with Rev. Ken Thompson officiating. A Masonic graveside service will be held at 10 a.m. on Monday, April 12 at Muleshoe Memorial Park in Muleshoe.

Mr. Everett was born on Jan. 3, 1903 in Gustine, Texas.

He was a graduate of Howard Payne College in Brownwood where he played football and basketball. He received his master's degree from Eastern New Mexico University in Portales, N.M. He was a teacher, principal, superintendent and coach in several towns in the Texas Panhandle, including Muleshoe, Bovina, Lazbuddie, McAdoo, Paint Creek, Tanner Paint, Hart and Olton. He taught a total of 43 years.

He was a 50-year member of the Masonic Lodge. After retirement, he moved to Brownwood and lived there 18

years before moving to Buckner Villas in Austin 10 years ago.

He is survived by his loving wife of 71 years, Gladys Launa Jones Everett of Austin; and daughter Jan Everett High of Cary, N.C.

He was preceded in death by a son, David Edward Everett, in 1964.

The family would like to thank the staff at Buckner's Retirement Home for the loving care given over the last 10 years as he moved from independent living to assisted living to nursing care.

LEONARD GRISWOLD

Leonard A. Griswold, 79, of Muleshoe died on Wednesday April 7, 1999 at Muleshoe Area Medical Center.

A chapel service was held on Saturday at Ellis Funeral Home Chapel with Rev. Brad Reeves of First United Methodist Church and Rev. Jack Stone of First Assembly of God Church officiating. Burial was in Muleshoe Memorial Park Cemetery under the direction of Ellis Funeral Home of Muleshoe.

Mr. Griswold was born March 27, 1920 in Hayes, Kan.

He married Betty Thompson on July 11, 1943 in Tonopah, Nev.

He had been a resident of Muleshoe since 1948, moving from Lamar, Colo. He was a member of the First United Methodist Church of Muleshoe, the American Legion, and active in Boy Scouts of America.

He was a carpenter and mechanic in the Muleshoe area and served in the U.S. Air Corps in World War II.

He was preceded in death by a brother, Bill Mixon.

He is survived by his wife Betty; three sons, Jack, Dale and Donald Griswold, all of Muleshoe; two sisters, Freida Meinengar and Barbara Kloss, both of Lafayette, Colo.; five brothers, Kenneth Griswold of Richland, Wash., Alden Griswold of Thorton, Colo., Clifford Griswold of Broomfield, Colo., Jack Mixon of Kennewick, Wash. and Lloyd Mixon of Naponee, Neb.; 8 grandchildren and 4 great grandchildren.

The family suggests memorials be made to a favorite charity.



Come Check Our Rates!

WE HAVE MONTHLY AUTO INSURANCE

Delton E. Wilhite & Associates INSURANCE AND FINANCIAL SERVICES

1631 West American Blvd. • 272-3652 or 272-5988

TO ALL INTERESTED PERSONS AND PARTIES:

ADM Specialty Grains has made application with the Texas Natural Resource Conservation Commission for Air Quality Permit No. 40223 to construct a meal receiving and loadout area at an existing Grain Elevator in Muleshoe, Bailey County, Texas. The location of the facility is north of the intersection of West Ithaca and U.S. Highway 84. Additional information concerning this application is contained in the public notice section of this newspaper. This notice is to be published on April 11 and April 15, 1999.

HOSPITAL ADMISSIONS

Muleshoe Area Medical Center reported admitting the following patients last week:

April 1 — Blanca Beltran, Earl Chisom, Ett Evans, Lezie Gover, Leonard Griswold, Baby Guerra, Linda Guerra, Antonia Herrera, Clara Jones, Annie Lewis, Alexandra Mojica, Lorena Mojica, Ellis Sterling, Tracy Torres.

April 2 — Blanca Beltran, Leonard Griswold, Antonia Herrera, Clara Jones, Annie Lewis, Susan Montejano, Ellis Sterling, William Taylor Jr.

April 3 — Shirley Aguirre, Leonard Griswold, Altha Herington, Antonia Herrera,

James Jennings, Clara Jones, Annie Lewis, Girl Montejano, Susan Montejano, Ellis Sterling, William Taylor Jr., Nancy Valdez.

April 4 — Shirley Aguirre, Leonard Griswold, Altha Herington, Antonia Herrera, James Jennings, Clara Jones, Annie Lewis, Girl Montejano, Susan Montejano, Ellis Sterling, William Taylor Jr., Nancy Valdez.

April 5 — Leonard Griswold, Antonia Herrera, James Jennings, Clara Jones, Annie Lewis, Ellis Sterling, William Taylor Jr.

April 6 — Oralia Aguirre, Sabina Camarillo, Leonard

Griswold, Antonia Herrera, James Jennings, Clara Jones, Annie Lewis, Mitchell Mason, Veronica Rosales, Ashton Shultz, Ellis Sterling, William Taylor Jr.

April 7 — Christopher Cada, Boy Camarillo, Sabina Camarillo, Loraine Cavazos, Juan Flores, Leonard Griswold, Antonia Herrera, James Jennings, Clara Jones, Annie Lewis, Linda Shelton, Ashton Shultz, Laura Stansell, Ellis Sterling, William Wagnon, W. Sanderson.

April 8 — Loraine Cavazos, Clara Jones, W. Sanderson, Laura Stansell, Ellis Sterling,

Kristy's Plants

272-5536

710 E. American Blvd.

It's Time For

ferti-lome

PREVENT

Combination fertilizer & pre-emerge weed control

Arriving Weekly Fresh

BEDDING PLANTS SHRUBS & TREES



Onion Plants Large Selection Tomatoes • Pepper Plants

Soil Conditioners • Potting Soil • Clay Pottery

RESULTS

from page 4

2. Soler, Dimmitt, 18.80; 3. Rainwater, Floydada, 19.04; 4. Espinoza, Dimmitt, 21.17; 5. Orozco, Plainview, 21.25; 6. Helms, Floydada, 21.76.

100 — 1. Covington, Floydada, 12.06; 2. Arrizu, Floydada, 12.33; 3. Salas, Plainview, 12.5; 4. Chrisman, Plainview, 12.54; 5. Hill, Plainview, 12.6; 6. Carthel, Friona, 13.01.

400 — 1. Trejo, Friona, 56.43; 2. Prieto, Dimmitt, 56.74; 3. Ramirez, Muleshoe, 60.97; 4. B. Wiseman, Friona, 61.15; 5. Garza, Friona, 61.59; 6. Chrisman, Plainview, 61.93.

300 hurdles — 1. Covington, Floydada, 44.73; 2. Hale, Friona, 45.45; 3. Bandy, Friona, 45.83; 4. Rainwater, Floydada, 46.64; 5. Carthel, Friona, 49.61; 6. Powell, Muleshoe, 52.02.

200 — 1. Zepeda, Plainview, 25.65; 2. (tie) Ontiveros, Dimmitt, Martinez, Plainview, 26.03; 4. Clark, Muleshoe, 26.67; 5. C. Wiseman, Friona, 27.33; 6. Brown, Dimmitt, 27.46.

1600 — 1. R. Casas, Dimmitt, 5:47.14; 2. Colunga, Muleshoe, 5:54.81; 3. Pena, Dimmitt, 6:02.43; 4. H. Casas, Dimmitt, 6:03.2; 5. Battay, Floydada, 6:03.65; 6. Hunt, Muleshoe, 6:30.56.

1600 relay — 1. Friona 3:51.34, 2.

Dimmitt 3:52.57, 3. Floydada 4:03.69, 4. Muleshoe 4:13.05, 5. Farwell 4:32.63.

7th grade

Team totals — 1. Plainview 197.5, 2. Floydada 147.3, Dimmitt 84.4, Farwell 55, 5. Friona 34.5, 6. Muleshoe 29.

Field events

Shot — 1. Gomez, Plainview, 42-11 1/2; 2. King, Muleshoe, 38-3 1/2; 3. Sanders, Dimmitt, 37-7; 4. Reyes, Farwell, 33-1; 5. Thompson, Friona, 32-7 3/4; 6. Martinez, Plainview, 32-6 3/4.

Discus — 1. Sanders, Dimmitt, 105-10 1/2; 2. Hales, Friona, 102-7; 3. King, Muleshoe, 98-4; 4. Martinez, Plainview, 93-11 1/2; 5. Chandler, Farwell, 85-1; 6. Valencia, Plainview, 80-11.

Long jump — 1. Williams, Floydada, 17-0; 2. Minner, Plainview, 16-3 3/4; 3. Gomez, Plainview, 16-2 3/4; 4. Marmolejo, Floydada, 15.2; 5. Wickware, Floydada, 14-9; 6. (tie) Field, Friona, Ramos, Plainview, 14-5.

Triple jump — 1. Minner, Plainview, 33-8; 2. Gomez, Plainview, 32-8; 3. Myatt, Dimmitt, 31-0; 4. Sanders, Dimmitt, 30-5 1/2; 5. Obeda, Plainview, 29-8 1/2; 6. Bennett, Floydada, 28-6.

High jump — 1. Pope, Floydada, 5-0; 2. Collins, Plainview, 4-10; 3. Gregory, Farwell, 4-10; 4. Henderson, Floydada, 4-

6. **Pole vault** — 1. Kellum, Plainview, 9-0; 2. Hurt, Plainview, 8-6; 3. Hagerman, Plainview, 8-0; 4. Field, Friona, 7-0; 5. Hale, Friona, 7-0; 6. Griffith, Dimmitt, 7-0.

Running events

2400 — 1. Sanchez, Plainview, 10:08.41; 2. Diaz, Dimmitt, 10:13.03; 3. Culver, Farwell, 10:33.15; 4. Pena, Plainview, 10:37.96; 5. Puente, Dimmitt, 10:47.45; 6. Rogers, Plainview, 10:49.23.

800 — 1. Ruiz, Dimmitt, 2:40.37; 2. Mendoza, Plainview, 2:40.42; 3. Hagerman, Plainview, 2:41.22; 4. Jeffers, Plainview, 2:42.88; 5. Altman, Muleshoe, 2:48.23; 6. Kaltwasser, Farwell, 2:50.75.

400 relay — 1. Plainview 49.58, 2. Floydada 54.26, 3. Farwell 54.82, 4. Friona 56.31, 5. Muleshoe 57.70.

110 hurdles — 1. Garcia, Floydada, 20.70; 2. Field, Friona, 21.47; 3. Kellum, Plainview, 21.71; 4. Bennett, Floydada, 21.78; 5. Hurt, Plainview, 21.83; 6. Collins, Plainview, 21.87.

100 — 1. Marmolejo, Floydada, 12.58; 2. Williams, Floydada, 12.70; 3. Minner,

Plainview, 12.73; 4. Gomez, Plainview, 12.78; 5. Alonzo, Floydada, 13.09; 6. Kellum, Plainview, 13.24.

400 — 1. Wickware, Floydada, 63.61; 2. Tavaret, Plainview, 65.04; 3. Herrera, Farwell, 65.18; 4. Young, Plainview, 66.08; 5. Hagerman, Plainview, 66.43; 6. Flores, Dimmitt, 66.44.

300 hurdles — 1. Garcia, Floydada, 50.24; 2. Kellum, Plainview, 51.14; 3. Obeda, Plainview, 54.40; 4. Hurt, Plainview, 54.40; 5. Field, Friona, 55.04; 6. Guana, Dimmitt, 55.54.

200 — 1. Williams, Floydada, 26.08; 2. Marmolajo, Floydada, 26.12; 3. Jordan, Plainview, 26.39; 4. Minner, Plainview, 27.19; 5. Wickware, Floydada, 27.58; 6. King, Muleshoe, 28.72.

1600 — 1. Velasquez, Dimmitt, 6:09.89; 2. Wright, Dimmitt, 6:28.09; 3. Hagood, Floydada, 6:39.62; 4. Culver, Farwell, 6:43.00; 5. Garcia, Farwell, 6:54.03; 6. Puente, Dimmitt, 7:05.30.

1600 relay — 1. Floydada 4:08.69, 2. Dimmitt 4:28.05, 3. Farwell 4:42.76, 4. Muleshoe 4:57.80.

AUCTIONS

Thursday, April 15, 1999 ---- SALE TIME 9 a.m.

Auction Location: Muleshoe, Texas 3 miles North of Texas Hwy 214, then 1 mile West

Bill Harmon Estate ---- Owner

Due to the death of Mr. Harmon, the following will sell at Public Auction. For more information call Cruce & Fletcher Auctioneers (806) 296-5050 or (806) 866-4201.

• TRACTORS • COMBINE • VEHICLES • FARM EQUIPMENT
• HAY EQUIPMENT • HOG - LIVESTOCK EQUIPMENT • IRRIGATION
• GRINDER/MIXER - HAMMERMILLS - HOPPERS • TRACTOR & TOOL MAKEUP
• BOXCAR • NONCLASSIFIED • Announcements Sale Day Take Precedence

1st Semi-Annual Antiques

& Collectibles Auction

Saturday, April 17, 1999 ---- SALE TIME 9 a.m.

Sunday, April 18, 1999 ---- SALE TIME 1 p.m.

Located: Portales, New Mexico, 5 miles NE on US Hwy 70, corner of US Hwy 70 and Muleshoe Cutoff Hwy 202 Between Portales and Clovis. Stagecoach Stop, 42925 US 70, Portales, New Mexico

For Information call Cruce & Fletcher Auctioneers (806) 296-5050 or (806) 866-4201, or call Stagecoach Stop (505) 359-3405 or 1-888-622-2087.

FOR A COMPLETE LISTING E-MAIL: stagecoach-stop@yucca.net

James G. Cruce
Plainview, Tx
(806) 296-5050
Lic #5704

Cruce & Fletcher
Auctioneers and Real Estate Brokers

Bobby Fletcher
Wolfforth, Tx
(806) 866-4201
Lic #7131

Muleshoe Country Club Restaurant

OPEN TO EVERYONE!

Daily Lunch Buffet
11 am to 2 pm, Tuesday-Friday

Dinner Served
6 pm to 9 pm, Tuesday-Saturday

272-4004 Country Club Road

"The Worth of Pain"

The tones ascend in the sanctuary, winged praises launched heavenward by the band of assembled worshipers.

"When my love to Christ grows weak, / When for deeper faith I seek, / Then in thought I go to thee, / Garden of Gethsemane!"

J. R. Wreford's familiar words lead them in praise,

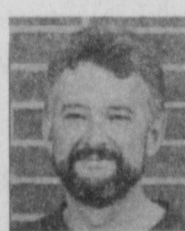

Focus On Faith
Curtis Shelburne

recalling the scenes of that dark evening in Gethsemane when the salvation of the world hung in the balance awaiting the decision of one weary figure. Through the shades of Gethsemane, past its gnarled olive trees, the thoughts of the worshipers proceed until the eye of faith rests on one man suffering, weeping, praying alone.

The notes of the hymn lead the worshipers up the hill of Calvary to stand at the foot of the cross with Mary and John and the soldiers, a small band of people, a microcosm of humanity, some crying, some gambling, some taunting while the Author of Life tastes death.

But as he pronounces Heaven's verdict concerning the

work of our redemption, "It is finished," and dies, the melody leads the celebrants from death back to life.

"Then to life I turn again, Learning all the worth of pain, / Learning all the might that lies / In a full self-sacrifice."

"The worth of pain, the worth of pain" The words echo through the sanctuary and reverberate in the hearts of those present. They are more than empty words to the widow whose life has been so changed by the unwelcome hand of death. Those words are full of meaning to the middle-aged lady whose marriage has died a death just as painful as any physical demise. They mean something to the father who sings them and thinks of the pain of his drug addict son--and his own pain.

None of those singing are strangers to pain. Even the little ones understand skinned knees. Most of the older ones are well-decorated with unseen purple hearts bought by the deeper wounds of life.

On they sing of "the worth of pain," with the assurance of Heaven itself that, for those whose faith is placed in the Christ of Calvary, no pain need be meaningless.

Curtis Shelburne is minister of the 16th & Avenue D Church of Christ in Muleshoe.

MHS rally falls short

Friona spoiled Muleshoe's comeback effort by scoring seven runs in the last two innings and pulled away for a 15-10 win Tuesday in a District 2-3A game at the city park baseball field.

Matthew Mata's three-run home run off losing pitcher Rhett Kerby with two outs in the sixth inning gave Friona the lead for good at 12-9.

The Chieftains tacked on three insurance runs off reliever Cameron Nix in the seventh.

"We're still making too many mistakes," Muleshoe coach Brad Hill said. "If we'd just start playing the way we're capable of playing we'll win some games."

Senior shortstop B.J. Gonzales was a standout at the plate for the Mules, going 4 for 5 with two doubles, a home run and four RBI.

His two-run home run in the fifth inning gave Muleshoe (1-15 overall, 0-4 in district) a 9-8 lead.

Clint Black added a double and a triple and scored three

District 2-3A		
Team	District	All
Cooper	4-0	15-4
Littlefield	3-1	8-4
Roosevelt	3-1	7-6
Shallowater	1-3	7-4
Friona	1-3	5-7
Muleshoe	0-4	1-15

Tuesday's results		
Friona 15, Muleshoe 10		
Cooper 11, Littlefield 1		
Roosevelt 5, Shallowater 4		

Saturday's games		
Copper at Muleshoe, Roosevelt at Littlefield, Friona at Shallowater		

runs as Muleshoe pounded out a season-high 13 hits.

Friona (5-7, 1-3) tagged Kerby for seven hits and seven runs in the first inning. Nathan King's two-run triple capped the outburst.

Kerby, a junior righthander, settled down after the rocky start holding the Chieftains to two hits and one run over the next three innings.

"He's hung in there and pitched well," Hill said. "He's starting to learn that the key to getting hitters out is changing

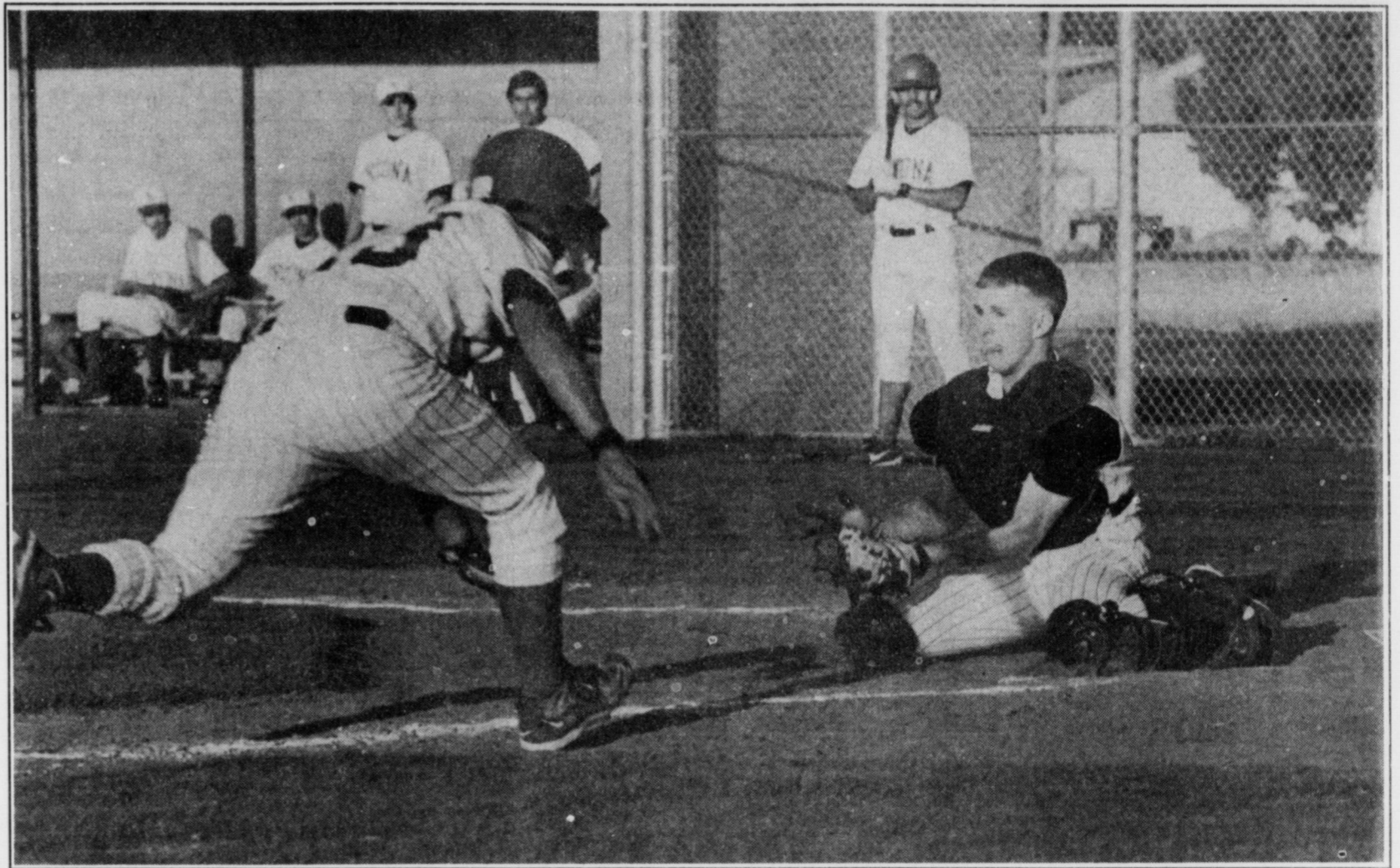

Waiting game

Muleshoe junior catcher Clint Black blocks the plate as Friona's Ismael Juarez tries to score on an infield groundout Tuesday during a District 2-3A game. Friona rallied in the last two innings to beat the Mules 15-10.

speeds."

The Mules reached Friona starter Daniel Rosales for four runs in the second. Black led off the inning with a double and Gonzales capped the rally with a two-run double.

Black tripled and scored in the third and Gonzales doubled and rode home on Matt

McClanahan's single in the fourth, slicing Friona's lead to 8-6.

Muleshoe answered with three runs in the fifth and took a 9-8 lead.

Hard-throwing Justin Daniel came on in the sixth inning for Friona, holding the Mules to a run and two hits over the final

two innings. Daniel worked his way out of a bases-loaded jam in the sixth by getting Gonzales to ground to third.

Friona catcher Ismael Juarez collected four of Friona's 17 hits. King and Rosales added three hits each.

Muleshoe hosted district leader Lubbock Cooper Satur-

day.
FRIONA 15, MULESHOE 10
Friona 700 104 3 15 17 3
Muleshoe 041 310 0 10 13 6
Rosales, Daniel (6) and Juarez; Kerby, Nix (6) and Black. WP — Rosales. LP — Kerby. 2B — Friona, Rosales 2, Daniel, Barrett; Muleshoe, Gonzales 2, Black. 3B — Friona, King; Muleshoe, Black. HR — Friona, Rosales Mata; Muleshoe, Gonzales.

Morris lands spot on all-state squad

Josh Morris of Lazbuddie capped a stellar high school basketball career by being named to the 1998-1999 Texas Six-Man all-state basketball team.

Morris, a 6-1 senior, averaged a team-high 12.9 points and 4.45 rebounds for the District 11-1A co-champion Longhorns. Morris was also the team's top marksman from 3-point range and the free throw line.

Junior Colt McCook of Borden County earned player of the year.

Josh Morris was joined by his cousin Cade Morris and Three Way's Gerald Perez on the Six-Man All-Region I team.

Cade Morris, a 6-3 senior, averaged 12.1 points and a team-high 7.6 rebounds per game.

Perez, a 6-3 senior, led the Eagles in both scoring and rebounding.

1998-99 Texas Six-Man

all-state basketball team

BOYS
Player of the Year
Colt McCook, Borden County, Jr.

First team
Logan Daves, Ira, Jr.; Jeff Dennis, Borden County, Sr.; Jerek Brown, Ira, Jr.; Ty Barton, Klondike, Sr.; Danny York, Mullin, Sr.; Stan Ball, Cherokee, Sr.; Curt Smith, Fort Elliott, Jr.; Brandon Kidd, Jayton, Sr.; Josh Morris, Lazbuddie, Sr.; Jimmy Williams, Morgan, Sr.; Joe Kositha, Gordon, Sr.

Second team
Quincy Tidwell, Clavert, Sr.; Michael Mitchell, Blanket, Sr.; Kyle Fischer, Lohn, Sr.; Trenton Green, Calvert, Sr.; Nathan Rainey, Allison, Jr.; Steven Johnson, Wilson, Sr.; Victor Saenz, Cotton Center, Jr.; David Selman, Bynum, Sr.; Jody Harvey, Lueders-Avoca, Jr.; Brian Lehmann, Rule, Jr.; Shane Boone, Harold, Sr.

All-Region I
Joe Burns, Whitharral, Sr.; Steven Johnson, Wilson, Sr.; Brandon Kidd, Jayton, Sr.; Seth Lee, Guthrie, Sr.; Dustin Monroe, Hedley, Jr.; Josh Morris, Lazbuddie, Sr.; Cade Morris, Lazbuddie, Sr.; Gerald Perez, Three Way, Sr.; Nathan Rainey, Allison, Jr.; Victor Saenz, Cotton Center, Jr.; Curt Smith, Fort Elliott, Jr.; Tanner Smith, Fort Elliott, Sr.

MULESHOE JUNIOR HIGH RELAYS RESULTS

Thursday
at Benny Douglass Stadium
GIRLS
8th grade

Team totals — 1. Muleshoe 226.5, 2. Plainview 117.5, 3. Dimmitt 106, 4. Floydada 53, 5. Farwell 15.

Field events
Shot — 1. Thompson, Plainview, 39-0; 2. Waggoner, Dimmitt, 25-3 3/4; 3. Bailey, Muleshoe, 25-2; 4. Adrian, Muleshoe, 25-2; 5. Jackson, Plainview, 24-6; 6. Jimenez, Dimmitt, 24-4.

Discus — 1. Thompson, Plainview, 104-10; 2. Torres, Dimmitt, 71-3; 3. (tie) Barrier, Muleshoe, Soliz, Plainview, 67-8; 5. Olivas, Farwell, 65-8 1/2; 6. Rasco, Muleshoe, 62-3.

Long jump — 1. Pylant, Muleshoe, 14-4 1/2; 2. Hawkins, Muleshoe, 14-2; 3. Locker, Muleshoe, 14-0; 4. (tie) Reedy, Floydada, 13-5; 14. Robertson, Plainview, 13-5; 6. Actkinson, Farwell, 13-3 1/2.

Triple jump — 1. Merritt, Dimmitt, 31-1; 2. Pylant, Muleshoe, 30-9; 3. Irons, Dimmitt, 29-5; 4. Allison, Muleshoe, 29-1; 5. Hawkins, Muleshoe, 29-1/2; Petras, Plainview, 28-10 3/4.

High jump — 1. Robertson, Plainview, 50-0; 2. Stovall, Floydada, 4-10; 3. Middleton, Dimmitt, 4-8; 4. Kitchens, Muleshoe, 4-6; 5. (tie) Petras, Plainview, Locker, Muleshoe, 4-6.

Running events
2400 — 1. Rodriguez, Dimmitt, 10:13.61; 2. Flores, Muleshoe, 10:34.95; 3. Soliz, Floydada, 11:22.59; 4. Cleavinger, Muleshoe, 11:39.61; 5. Dones, Dimmitt, 11:49.19; 6. Gonzales, Muleshoe, 10:34.95.

400 relay — 1. Muleshoe 54.25, 2. Dimmitt 56.84, 3. Plainview 56.86.
800 — 1. Davis, Plainview, 2:50.71; 2. Flores, Muleshoe, 2:52.75; 3. Adrian, Muleshoe, 2:58.67; 4. Ray, Plainview, 2:59.06; 5. Beard, Muleshoe, 3:00.87; 6. Cartwright, Dimmitt, 3:07.75.

100 hurdles — 1. Pylant, Muleshoe, 17.98; 2. Hilburn, Floydada, 19.02; 3. Beedy, Floydada, 19.1; 4. Henderson, Muleshoe, 19.3; 5. Kitchens, Muleshoe, 20.12; 6. Crooks, Plainview, 20.28.

100 — 1. Allison, Muleshoe, 13.0; 2. Thompson, Plainview, 13.95; 3. Actkinson, Farwell, 14.2; 4. Saenz, Dimmitt, 14.42; 5. Stevenson, Farwell, 14.51; 6. Rasco, Muleshoe, 14.61.

800 — 1. Muleshoe 1:58.17, 2. Plainview 2:01.99, 3. Dimmitt 2:03.76.
400 — 1. Stovall, Floydada, 68.04; 2. Norman, Muleshoe, 70.85; 3. Petras, Plainview, 73.04; 4. Irons, Dimmitt, 73.46; 5. Williams, Plainview, 73.68; 6. Rasco, Muleshoe, 73.69.

200 hurdles — 1. Middleton, Dimmitt, 34.5; 2. Beedy, Floydada, 35.51; 3. Kitchens, Muleshoe, 35.84; 4. Henderson, Muleshoe, 35.86; 5. Hilburn, Floydada, 36.17; 6. Crooks, Plainview, 36.78.

200 — 1. Locker, Muleshoe, 29.34; 2. Hawkins, Muleshoe, 29.5; 3. Flores, Muleshoe, 30.09; 4. Alvarez, Plainview, 30.7; 5. Actkinson, Farwell, 30.74; 6. Jackson, Plainview, 31.37.

1600 — 1. Robertson, Plainview,

5:57.72; 2. Rodriguez, Dimmitt, 6:24; 3. Kitchens, Muleshoe, 6:46.29; 4. Beard, Muleshoe, 6:53.07; 5. Soliz, Floydada, 6:58.19; 6. Adrian, Muleshoe, 7:01.68.

1600 relay — 1. Muleshoe 4:39.42.

7th grade
Team totals — 1. Plainview 182, 2. Floydada 119, 3. Muleshoe 111, 4. Farwell 89, 5. Dimmitt 78.

Field events
Shot — 1. Fowler, Plainview, 27-2 3/4; 2. Sanchez, Floydada, 26-3; 3. Perez, Muleshoe, 24-10 1/2; 4. Craft, Plainview, 24-4 1/2; 5. Laurent, Dimmitt, 23-9; 6. Hartman, Plainview, 23-1 1/2.

Discus — 1. Laurent, Dimmitt, 65-10; 2. Otto, Dimmitt, 64-0; 3. Rodriguez, Farwell, 62-8 1/2; 4. Miller, Plainview, 61-4; 5. Almanza, Plainview, 60-4; 6. Sanchez, Floydada, 56-3 1/2.

High jump — 1. Benham, Muleshoe, 4-8; 2. Williams, Floydada, 4-4; 3. A. Bennett, Floydada, 4-2; 4. (tie) K. Bennett, Floydada, 4-2; 6. Meyer, Farwell, 4-2.

Triple jump — 1. Acy, Floydada, 29-11 1/2; 2. Benham, Muleshoe, 29-10; 3. Travis, Plainview, 28-4 1/2; 4. Foster, Farwell, 27-2 1/2; 5. Gober, Farwell, 25-7; 6. Hartman, Plainview, 24-11.

Long jump — 1. Ledbetter, Floydada, 14-1 1/2; 2. Gober, Farwell, 13-10; 3. Foster, Farwell, 13-6; 4. Munroe,

Plainview, 13-5; 5. (tie) Hartman, Plainview, Sierra, Plainview, 12-11.

Running events
2400 — 1. Travis, Plainview, 11:34.58; 2. Herrera, Plainview, 11:45.95; 3. Hall, Muleshoe, 11:46.47; 4. Carthel, Plainview, 13:08.42; 5. Sanchez, Farwell, 13:27.21; 6. Lara, Floydada, 13:48.17.

400 relay — 1. Plainview 57.16; 2. Floydada 57.48; 3. Farwell 59.95; 4. Dimmitt 60.56; 5. Muleshoe 62.09.

800 — 1. Rojas, Muleshoe, 2:57.99; 2. Vera, Plainview, 2:59.49; 3. Black, Muleshoe, 2:59.69; 4. Higgins, Plainview, 3:08.35; 5. Barnett, Plainview, 3:09.33; 6. Wills, Muleshoe, 3:11.23.

100 meters — 1. Sierra, Plainview, 19.36; 2. Reinart, Plainview, 20.77; 3. Travis, Plainview, 21.41; 4. Lopez, Muleshoe, 21.98; 5. Ehly, Dimmitt, 22.07; 6. Arcos, Dimmitt, 22.21.

100 — 1. Ledbetter, Floydada, 13.97; 2. Heard, Dimmitt, 14.50; 3. Saldana, Floydada, 14.59; 4. Hill, Plainview, 14.60; 5. Kenworthy, Dimmitt, 14.79; 6. Meyer, Farwell, 14.89.

400 — 1. Sierra, Plainview, 69.28; 2. Acy, Floydada, 69.61; 3. Williams, Floydada, 73.17; 4. Hargrove, Dimmitt, 77.82; 6. Sanders, Dimmitt, 75.48.

800 relay — 1. Plainview 2:20.13, 2. Farwell 2:06.15, 3. Muleshoe 2:07.57, 4.

Dimmitt 2:15.20, 5. Floydada 2:19.54.

200 hurdles — 1. Higgs, Plainview, 37.76; 2. Grimes, Farwell, 39.39; 3. West, Plainview, 40.78; 4. Lopez, Muleshoe, 41.60; 5. Christian, Farwell, 42.11; 6. Roberts, Farwell, 42.14.

200 — 1. Ledbetter, Floydada, 29.52; 2. Benham, Muleshoe, 29.53; 3. Morgan, Muleshoe, 31.25; 4. Acy, Floydada, 31.83; 5. Mason, Muleshoe, 32.36; 6. Williams, Plainview, 32.49.

1600 — 1. Terrell, Plainview, 6:31.68; 2. Black, Muleshoe, 6:39.45; 3. Lara, Dimmitt, 6:45.36; 4. Ehly, Dimmitt, 7:10.09; 5. Vera, Plainview, 7:10.82; 6. Hall, Muleshoe, 7:15.12.

1600 relay — 1. Farwell 4:49.23, 2. Dimmitt 4:55.11, 3. Muleshoe 4:56.49, 4. Floydada 5:11.76.

BOYS
8th grade
Team totals — 1. Friona 165, 2. Dimmitt 141.5, 3. Plainview 95, 4. Floydada 82, 5. Muleshoe 62, 6. Farwell 10.5.

Field events
Shot — 1. Martinez, Muleshoe, 40-0; 2. Villanueva, 39-10; 3. Cuevas, Floydada, 39-1 1/2; 4. McNew, Floydada, 38-3; 5. Espinoza, Dimmitt, 38-12 1/2; 6. Bowley, Floydada, 37-8 1/2.

Discus — 1. B. Wiseman, Friona, 148-7 1/2; 2. Alfaro, Muleshoe, 128-9; 3. C. Wiseman, Friona, 126-8; 4. Hales, Friona, 125-8; 5. Martinez, Muleshoe, 121-10; 6. Christian, Farwell, 118-0.

High jump — 1. Hill, Plainview, 5-8; 2. Covington, Floydada, 5-6; 3. Chavez, Plainview, 5-2; 4. (tie) Ontiveros, Dimmitt, Prieto, Dimmitt, 5-2; 6. (tie) Garcia, Farwell, Rodriguez, Dimmitt, 5-0.

Triple jump — 1. Bandy, Friona, 38-8; 2. Haile, Friona, 34-7; 3. Arrizo, Floydada, 33-8; 4. Hill, Plainview, 33-6; 5. Wiseman, Friona, 33-5; 6. Salas, Plainview, 33-3.

Long jump — 1. Bandy, Friona, 19-3 1/2; 2. Soler, Dimmitt, 17-5 1/2; 3. Martinez, Plainview, 16-11 1/2; 4. Salas, Plainview, 16-9 1/2; 5. Arrizo, Floydada, 16-8 1/2; 6. Coleman, Farwell, 16-7.

Pole vault — 1. Gammon, Friona, 10-0; 2. Bara, Friona, 8-6; 3. Taylor, Plainview, 8; 4. Garcia, Plainview, 70-6; 5. Casas, Dimmitt, 7-6; 6. Williams, Dimmitt, 7-6.

Running events
2400 — 1. Wiseman, Friona, 9:22.62; 2. Casas, 9:31.57; 3. Pena, Dimmitt, 9:46.93; 4. Hunter, Dimmitt, 10:04.64; 5. Chavez, Plainview, 10:19.75; 6. Castilleja, Plainview, 10:32.9.

400 relay — 1. Dimmitt 48.33, 2. Plainview 48.81, 2. Friona 49.31, 4. Muleshoe 50.72, 5. Farwell 52.38, 6. Floydada 52.95.

800 — 1. Trejo, Friona, 2:21.389; 2. Gauna, Dimmitt, 2:22.68; 3. Villa, Muleshoe, 2:28.77; 4. Rodriguez, Dimmitt, 2:30.38; 5. Garcia, Plainview, 2:30.87; 6. Hernandez, Plainview, 2:33.15.

110 hurdles — 1. Haile, Friona, 18.36; see RESULTS on page 5



Lady Mule pack

Lady Mules (front to back) Megan Beard, Gradee Adrian and Lilian Gonzales run in a group during the 800 meters Thursday. Flores went on to win the race.

DISTRICT 2-3A GIRLS GOLF

Thursday at Littlefield CC
Second of three rounds

Team standings — 1. Friona 388-419 — 807, 2. Muleshoe 403-437 — 840, 3. Littlefield 456-450 — 906, 4. Shallowater 502-471 — 973.

Individuals — 1. Harrelson, Friona, 82-88 — 170; 2. Sutton, Muleshoe, 100-99 — 199; 3. (tie) Reese, Littlefield, 105-104 — 209, Cowen, Littlefield, 111-98 — 209, 5. (tie) Bell, Muleshoe, 102-109 — 211; Lewellen, Friona, 104-107 — 211.

Other Friona scores — Slagle 103-110 — 113, Hand 112-114 — 226, Randolph 133-143 — 276.

Muleshoe scores — Hodge 105-112 — 217, Gladden 96-117 — 213, Hutto 138-227 — 265.

Littlefield scores — Grey 115, Allen 125-124 — 149, Henley 128-124 — 252, Keefer x-127 —

Shallowater scores — Luster 118-109 — 227, McClure 123-105 — 228, Sebastian 128-131 — 259, Hilliard 132-130 — 262, Dickerson 128.

Friona JV scores — Daniels 124-131 — 255, Allen 140-122 — 262, Santellana 142-119 — 261.

Lubbock Roosevelt scores — Buxkemper 129, Blocker 124, Runyan 127.

CA+CH MULE MANIA!

Muleshoe Journal's 5th Annual Cutest Baby Contest

Judge's Choice for
1998 Cutest Baby
**JETT RYAN
BLACK**

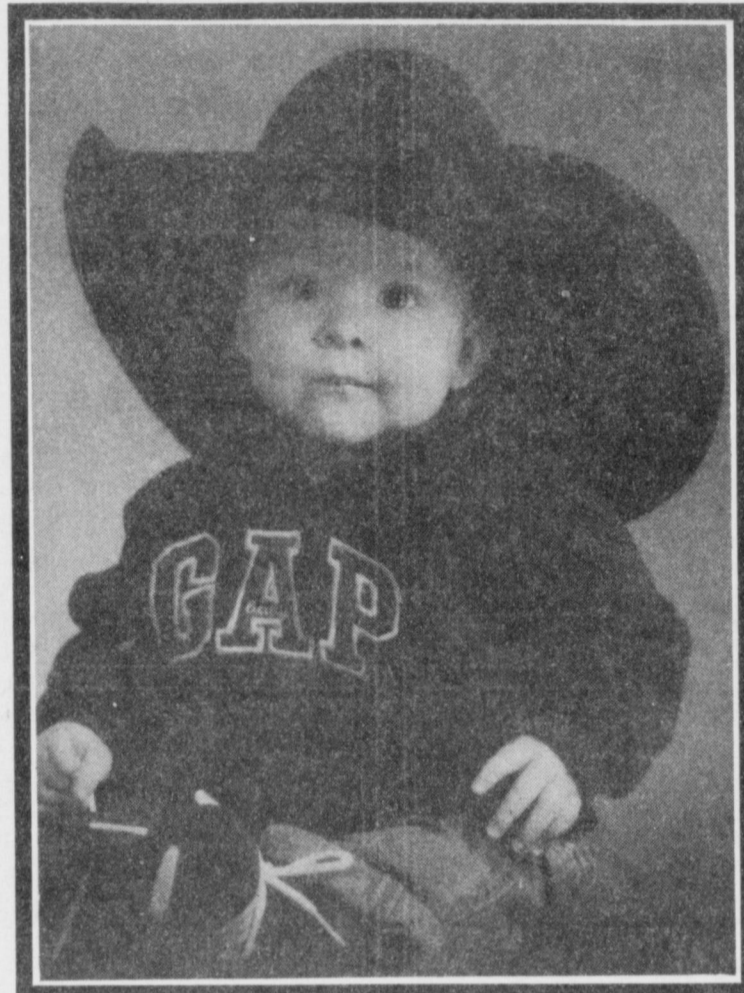

Jett Ryan Black was born May 5, 1998 in Lubbock. He weighed 6 lbs., 2 oz. and was 19 3/4" long at birth. The proud parents are Monty & Brittini Black. Grandparents are Jerry & Louise Engelking, Libby Black and Gaylon Black.

Thanks to all who entered!

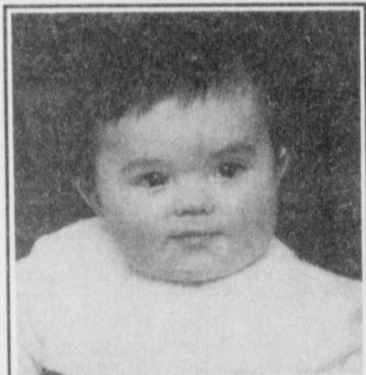

Tyler McClanahan

Born May 5, 1998 in Clovis, NM. Weight at birth was 8 lbs., 6 oz., length 20". The proud parents are Jason & Patricia McClanahan. Grandparents are Alfonso & Bertha Mendoza and Dr. Mark & Robin McClanahan.



**Kennedy Reis
Robert Griffin**

Born June 4, 1998 in Amarillo. Weight at birth was 7 lbs., 6 oz., length 21". The proud mom is Mary Lou Bastardo. Grandparents are Robert & Martha Bastardo.

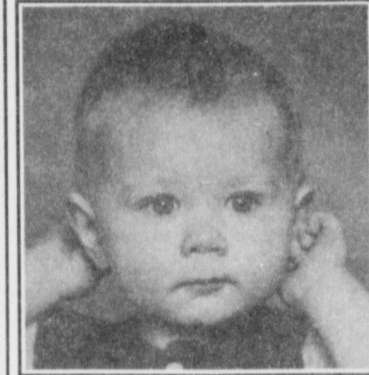

Zackary Bryan Wilson

Born Feb. 16, 1998 in Littlefield. Weight at birth was 8 lbs., 11 oz., length 20 1/2". The proud parents are Wade & Kristi Wilson. Grandparents are Larry & Jerri Chapman, Rod Wilson and Jerri Wilson.



Makayla Cantu

Born Nov. 21, 1998 in Littlefield. Weight at birth was 7 lbs., length 19". The proud parents are Sandra & Gabriel Cantu. Grandparents are Emilia Davila of Sudan, Rosa Posadas of Earth and Daniel Cantu.



John "Jack" VanDever IV

Born Oct. 15, 1998 in Lubbock. Weight at birth was 9 lbs., 9 oz., length 21". The proud parents are Amy & John VanDever. Grandparents are Glenda & Paul Wilson of Galveston and Christine & John VanDever of Sweetwater.



Taylor Raye Hamilton

Born May 22, 1998 in Duncanville, TX. Weight at birth was 7 lbs., 8 oz., length 20". The proud parents are Ronnie Gail Barrett-Hamilton & James Ray Hamilton. Grandparents are Sherry & Ronnie Barrett.

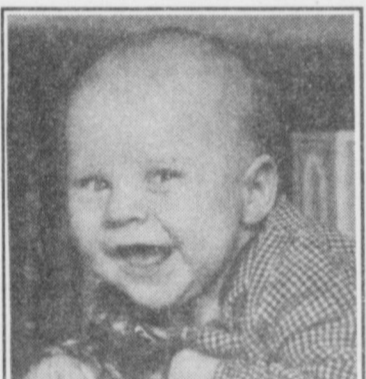

Grant William Head

Born Oct. 7, 1998 in Abilene. Weight at birth was 8 lbs., 11.4 oz., length 20 1/2". The proud parents are Kelly & Sara Head. Grandparents are Helen & Marshall Cook. Great grandparents are George & Clydetta Mitchell.



Angelica Micah Vera

Born July 15, 1998 in Amarillo. Weight at birth was 7 lbs., 11.5 oz., length 19 1/2". The proud parents are Oracio & Teresa Vera. Grandparents are Mr. & Mrs. Emilio Valencia and Esperanza Lopez.



Erin Taylor Settle

Born Jan. 13, 1998 in Muleshoe. Weight at birth was 7 lbs., 12 oz., length 22". The proud mom is Stephanie Settle. Grandparents are Karen & Billy Gore, June & Billy Gore, Billy & Wayne Doty and Alta Gore.

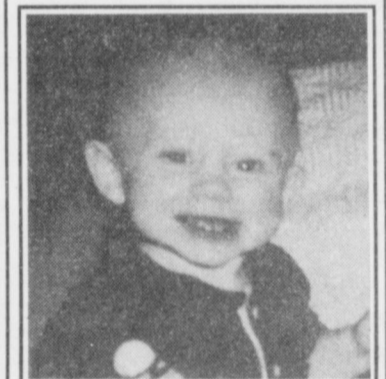

Braden Don Buckley

Born June 15, 1998 in Amarillo. Weight at birth was 6 lbs., 12 oz., length 20". The proud parents are Dustin & Brooke Buckley. Grandparents are Joel & Gwen Sinclair.

TWINS



Ashley Nicole Price

Born Dec. 11, 1998 in Clovis, NM. Weight at birth was 7 lbs., 6 oz., length 20 1/2". The proud parents are Rebecca & Robert Price. Grandparents are Gene & Janice Snell, Kenneth Price of Texico and Paula & David Stevenson of Roswell, NM.



Bonita Soleda Ruiz

Born March 20, 1998 in Eastern New Mexico Medical Ctr. Weight at birth was 7 lbs., 8 oz., length 20". The proud parents are Fred & Bonnie Ruiz. Grandparents are Bonnie & Albert Drusendahl.



Ethan Rhodes Northcutt

Born March 2, 1998 in Houston. Weight at birth was 8 lbs., 14 oz., length 21". The proud parents are Mark & JoRonda Northcutt. Grandparents are Joe & Daria Rhodes.



Blake Parker

Born Dec. 23, 1998 in Muleshoe. Weight at birth was 7 lbs., 12 oz., length 18". The proud parents are Benny & Karissa Parker. Grandparents are Jo & Leavell Parker and Stanley & Kay Dale.



Amanda Nichole Chancey

Born June 24, 1998 in Lubbock. Weight at birth was 5 lbs., 9 oz., length 19". The proud parents are Joey & Shonda Chancey. Grandparents are Lindey (Red) & Sandra Chancey and Jeanette Humiston.



Brittany Marie Chancey

Born June 24, 1998 in Lubbock. Weight at birth was 5 lbs., length 18 1/4". The proud parents are Joey & Shonda Chancey. Grandparents are Lindey (Red) & Sandra Chancey and Jeanette Humiston.



Tristan Robert Long

Born July 10, 1998 in Plano, TX. Weight at birth was 8 lbs., 12 oz., length 21". The proud parents are Brad & Shelley Long. Grandparents are Carlin & Freda Long.



Jett Ryan Black

Born May 5, 1998 in Lubbock. Weight at birth was 6 lbs., 2 oz., length 19 3/4". The proud parents are Monty & Brittini Black. Grandparents are Jerry & Louise Engelking, Libby Black and Gaylon Black.



Kyan Lynn Garner

Born Sept. 30, 1998 in Muleshoe. Weight at birth was 7 lbs., 14 oz., length 20 1/2". The proud parents are Rammie & Mandy Garner. Grandparents are Ronnie & Vickie Garner, William Edwards and Dorena Proudfoot.

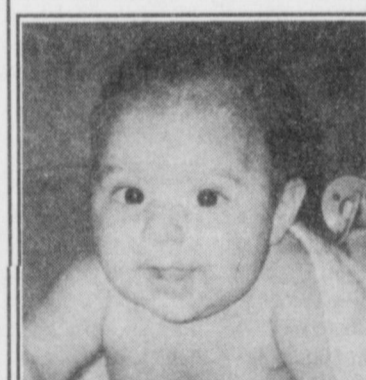

Kaitlyn Noel Schuster

Born Nov. 15, 1998 in Lubbock. Weight at birth was 8 lbs., 2 oz., length 21". The proud mom is Melinda Schuster. Grandparents are Alec & Lindy Schuster.



Zachary Louis Singleterry

Born Jan. 19, 1998 in Tucumcari, NM. Weight at birth was 8 lbs., 5 oz., length 21". The proud parents are Randy & Stacy Singleterry. Grandparent is Minnie Newsom and great grandmother is Christine Newsom.

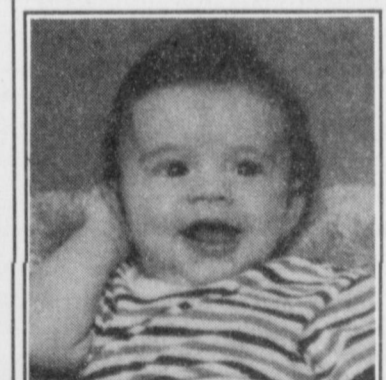

Tre Villa III

Born Nov. 25, 1998 in Littlefield. Weight at birth was 5 lbs., 12 oz., length 19". The proud parents are Woody & Sharon Villa. Grandparents are Camilo & Belia Villa and Robert & Ann Johnson.



Emily Ann Precure

Born Nov. 24, 1998 in Lubbock. Weight at birth was 7 lbs., 8 oz., length 19". The proud parents are Carroll & Terri Precure. Grandparents are Ray & Jeanetta Precure and Wayne & Pat Clark.



Alexander Olivas

Born Jan. 26 in Lubbock. Weight at birth was 9 lbs., 11 oz., length 22 1/2". The proud parents are Jesse & Angelica Olivas. Grandparents are Jose & Aracely Diaz and Maria & Nacho Martinez.

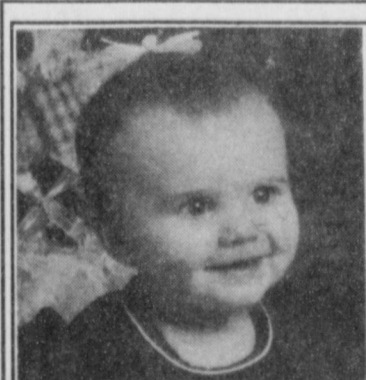

Kiersten Danielle Krueger

Born March 30, 1998 in Dallas. Weight at birth was 7 lbs., 3 oz., length 20". The proud parents are Ryan & April Krueger. Grandparents are Mary Franklin and the late Bill Franklin.



Matthew Dylan Cantrell

Born March 12, 1998 in Amarillo. Weight at birth was 8 lbs., 12 oz., length 19 3/4". The proud parents are Cady & Gary Cantrell. Grandmother is Retha Kay Tighe.



Hailey Denise Wallace

Born Nov. 8, 1998 in Lubbock. Weight at birth was 6 lbs., 14 oz., length 19". The proud parents are Wayne & Angela Wallace. Grandparents are Veldon & Lora Wallace and Kem & Kathy Bock.

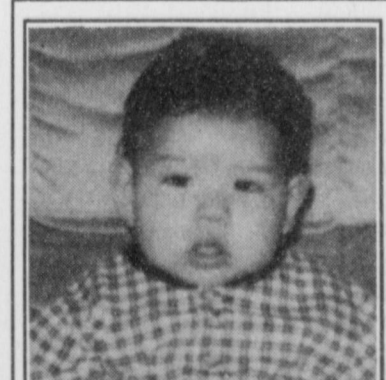

Ezra Nehemiah Herrera

Born Oct. 1, 1998 in Muleshoe. Weight at birth was 10 lbs., length 22 1/2". The proud parents are Prisela & Erbay Herrera. Grandparents are Ramon & Janie Mendoza and Bernardo & Antonia Herrera.

Journal Classifieds

STOP & SHOP

Deadlines are 5 p.m. Monday and Thursday

Call 272-4536

Deadlines are 5 p.m. Monday and Thursday

LEGAL

Notice of Application
ACM Specialty Grains has applied to the Texas Natural Resource Conservation Commission (TNRCC) for issuance of Air Quality permit No. 40223 to authorize construction of a meal receiving and loadout area at an existing Grain Elevator located north of the intersection of West Ithaca and U.S. Highway 84, Muleshoe, Bailey County, Texas. The proposed facility will emit the following air contaminants: particulate matter meal dust. A person who may be affected by air contaminants emitted from the proposed facility may request a hearing. If the applicant demonstrates the proposed facility will comply with all applicable air quality requirements, the applicant will qualify for issuance of a permit. The subject of a hearing would be limited to applicable air quality requirements, which don't include issues such as water quality, noise, traffic safety, or zoning. If a hearing is held, it will be a legal proceeding similar to civil trials in state district court. To request a hearing, you must submit the following: (1) your name (or for a group or association, an official representative), mailing address, daytime phone number, and fax number, if any; (2) the applicant's name and permit number; (3) the statement "I/we request a public hearing"; (4) a brief, specific statement of how and why emissions from the proposed facility would adversely affect you in a way not common to members of the general public; and (5) the location of your property relative to the proposed facility. Hearing requests or comments on the application must be received in writing at the Chief Clerk's Office, MC-105, TNRCC, P.O. Box 13087, Austin, Texas 78711-3087, within 30 days after the second publication of this notice. This notice is to be published April 11 and April 15. The application and The TNRCC's preliminary analysis are available for review and reproduction at the TNRCC Office of Air Quality, 12124 Park 35 Circle, Building C, Austin, Texas 78753. Application documents, a compliance file if any exists, and further information may be obtained from the TNRCC Lubbock Regional Office., Air Program 4630 50th Street, Suite 600, Lubbock, Texas 79414-3509, telephone (806) 796-78092. Individual members of the public who wish to inquire about the information contained in this notice, or to inquire about other agency permit applications or permitting processes, should call the TNRCC Office of Public Assistance, toll free, at 1-800-687-4040. Published in the Bailey County Journal on April 11 and April 15, 1999.

LEGAL

Muleshoe I.S.D. will be accepting proposals for the construction of new toilet facilities on the visitors side of the football field. Proposal specifications may be obtained by calling Sam Whalin at (806) 272-7330 between 8 a.m. and 5 p.m. Monday through Friday. Sealed proposals are due in no later than 4 p.m. Thursday April 22, 1999. Send bids to Muleshoe ISD, 514 W. Ave., G Muleshoe, Tx. 79347. Muleshoe ISD reserved the right to accept or reject any and/or all proposals in the best interest of the District. Published in the Bailey County Journal April 4 and April 11, 1999.

ADOPTION

Note: It is illegal to be paid for anything beyond medical and legal expense in Texas adoption.

GIVE YOUR CHILD loving parents, a happy home, and strong church ties. We want to help make your dream for your child come true. Call Joel and Becky at 1-888-592-7779.

ALOVING couple wishes to fill your newborn's life with love, happiness and a secure future. Expenses paid. Call Diane and Rob at 1-800-747-5959.

FOR SALE

Upset Oil Field Pipe Tubing. 3,500 feet of 2 7/8" and 1,200 feet of 2 3/8". Call 946-3685. 13t-4tch

411 lbs. of steel bench weights and one solo flex. Call Tim at (806) 272-3634 after 6 p.m. 12t-1m.

4 Burial Plots

Located at Muleshoe Memorial

Lots 7 & 8 - Block 37
Lots 5 & 6 - Block 38

Call (940) 825-6705

KISS YOUR CABLE goodbye. Only \$69. Includes 18" Little Dish System. 40 channels for \$19.99/month. Call toll free 1-888-292-4836. C.O.D. or credit card. FedEx Shipped.

SATELLITE SYSTEM 18" direct dishes. Basic \$59. Dual box systems \$174. Ask about free programming. 1-800-325-7836. Open daily.

POOL CITY'S KAYAK Pools, demo homesites wanted to display new maintenance free pool. Save thousands with this unique opportunity! Call to qualify, 1-800-338-9919.

WOLFFTANNING BEDS. Tan at home. Buy direct and save! Commercial/ Home units from \$199.00. Low monthly payments. Free color catalog. Call today, 1-800-842-1310.

FOR RENT

Ruidoso Condo
3 Bedroom 3 Bath
Sleeps 8
Call Debbie at
(806) 285-3053

Clean one bedroom, furnished home. All bills paid! Call 272-4789. 15s-3tch

SERVICE

HENDERSON SERVICE CO.
MAJOR APPLIANCE & MINOR HOME REPAIRS
272-4450

HEALTH

DIABETES? Are you still paying for supplies? Why? For information on how you can receive supplies at little or no cost, call 1-800-288-4302.

HELP WANTED

Feed truck driver needed. Experience helpful but not required. Cattlemen's Feedlot in Olton. Call (806) 285-2616. 15s-2tch

DRIVERS WANTED

OTR, TEAM, Owner/Operators, students, CDL, HazMat, endorsements, clean MVR. Great pay package. Home weekly. EOE. Andrus Transportation, 1-800-888-5838 or 1-800-451-6129.

NOW HIRING! OTR drivers, company and O/O. Super teams split to 40c/Company, 84c - O/O, 1-800 - CFI - DRIVE, www.cfidrive.com.

START AT 34c/mile! 2,500-3,000 miles/week. *100% conventional sleepers. *Benefits & bonus program. *Mostly no touch/Drop & Hook. Call OTRX today! 1-800-423-6939.

DRIVER TRAINEES AND experienced - Earn up to \$600+ per week. Great benefits and home time. Super nice equipment. Paid CDL training if qualified. Call now! 1-888-209-0617.

O/O'S: SMITHWAY Motor Express. New pay package, weekly pay. Great home time. Your choice flatbed or van. New conventional equipment. Charles Malone, 1-800-952-8091.

O/O. SUPER Regional! Better miles! Better home time! Better call today! Call for information. Class A CDL required. Arnold Transportation, 1-800-454-2887.

NEW TRUCK PURCHASE Program. Own a 1999 Freightliner in 30 months. No money down. Driver and O/O positions also available. Home most weekends! Call 1-800-888-0203.

RAPID FREIGHT OF Texas is seeking OTR drivers. Minimum 1 year experience. Class A CDL with HazMat required. Call recruiting at 1-800-299-7274, ext. 21 or ext. 41.

INEXPERIENCED? LEARN to be an OTR professional from a top carrier. Great pay, executive-style benefits and conventional equipment. Minimum investment required. Call today! U.S. Xpress. 1-800-879-7743.

REAL ESTATE

2 Bedroom home, West 9th street. Call 272-3962 or 272-3976. 13t-4tch

2 bedroom home with efficiency apartment in rear. Across from the east side of the hospital, next to Dr. Purdy's office. Call (505) 762-0735. Leave Message. 15s-ttc

SOUTHERN COLORADO Ranch Sale! 87 acres - \$52,900. Enjoy sensational sunsets over the Rockies and views of Pikes Peak on gently rolling terrain. Year round access, telephone and electricity. Ideal for horses. Excellent financing. Call toll free 1-877-676-6367, Hatched Ranch.

FLEETWORK TRANSPORTATION HIRING

long haul flatbed drivers., Peterbuilt equipment. Guaranteed time home and complete package of benefits. Also need long haul owner operators. Please call 1-800-458-4279.

JOIN OUR family! Flatbed and heavy haul/owner operators * Great pay * Great benefits * Midwest or 48 states * 3 years OTR + 1 year flatbed/Class A. Combined Transport, 1-800-290-2327.

DRIVER COVENANT TRANSPORT *Coast to coast runs* Teams start 35c-37c. *\$1,000 sign-on bonus for experienced company drivers. For experienced drivers and owner operators. 1-800-441-4394. For graduate students 1-800-338-6428.

SOLOS START up to 36c/mile. Teams up to 38c/mile. \$10,000 longevity bonus! Minimum 23 with six months OTR experience. Vernon Sawyer. 1-888-829-9565.

COMPANY DRIVERS - Guaranteed home every 2 weeks, average 3,100 miles, top pay and great benefits! Owner/Operators - 80c per loaded mile with great lease options! Trainees - company-paid training! CalArk. 1-888-4CALARK (1-888-422-5275).

\$\$\$ CONTINENTAL EXPRESS \$\$\$ * Regional and OTR * CDL-A * Paid benefits * 90-95% no touch freight * Satellite communication * Excellent miles * 6 months experience required * 1-800-727-4374 * 1-800-695-4473 * EOE.

DRIVERS/OTR - A \$700 sign-on! Up to 36 CPM. Conventional 6 months OTR. Great O/O plan. SML. 1-800-533-4765.

ATTN: PROFESSIONAL owner operators! No Canada, NYC & NE, Minimum 23 years with 1 year OTR CDL w/ Hazmat. Paschall Truck Lines 1-800-848-0405.

TRAINING

EDUCATIONAL/TRAINING AIR FORCE. Great career opportunities available for high school grads, ages 17-27. Plus up to \$9,000 enlistment bonus if you qualify! For an information packet, call 1-800-423-USA or visit www.airforce.com.

COMPANY SPONSORED TRAINING & First year income \$35K - Stevens Transport - OTR drivers wanted! Non-experienced or experienced, 1-800-333-8595. EOE.

James F. Hayes & Co.

AGRICULTURAL REAL ESTATE SERVICES

• 320 Acres with exceptional 3 or 4 bedroom home. Large barn, 2 center pivot systems, dirt to above farm. **HOUSE, BARN & STORAGE CAN BE SOLD SEPARATELY.**

• 181 Acres, Bailey County. Center pivot, 2 wells, fronts U.S. Highway 84. Joins 320 acre tract above.

• 160 acres of Bailey County on Pavement. **SOLD**

• 160 Acres - South of Muleshoe, Bailey County. Late Model Sprinkler, Good water, 2-1/2" gas, small house and barn. **SOLD**

• 880 Acres in Parmer County North of Clays Corner. Good soil, 5 wells. Good 3 bedroom 2 bath home.

* In cooperation with a New Mexico Broker

Vic Coker, Agent

310 Main St. Suite 103 Muleshoe
Office 272-3100 Home 965-2468
WHEN LAND INVOLVES COWS AND PLOWS

A DEBT-FREE LIFE!

Confidential help. Cut monthly payments. Reduce interest. Stop collection calls. Avoid bankruptcy. Nation's largest nonprofit: Genus Credit Management (24 hours) 1-800-317-9971.

STOP! **AVOID BANKRUPTCY** Debt consolidation. Stop collection calls. Cut monthly payments to 50%. Eliminate finance charges. Fast approval. National Consolidators. 1-800-270-9894.

!!GET OUT OF Debt Free!! Stop collector calls. Lower payments & interest. Credit Counseling Centers of America. Free debt consolidation. Non-profit (Member NFCC), 1-877-936-2222, toll free.

\$\$\$CASH FOR MORTGAGES\$\$\$ If you are receiving payments on a mortgage, we can convert them to cash immediately. Twenty years experience. Highest prices. 1-800-327-8800, Covenant Financial.

OVER YOUR HEAD in debt? Do you need more breathing room? Debt consolidation. No qualifying! *Free consultation 1-800-556-1548. www.anewhorizon.org. Licensed, bonded, non-profit/national company.

REFINANCE FAST! OVER the phone! Need second chance? Credit problems - Bankruptcy - Foreclosures - OK. Starting under 7% - APR 8.973. Platinum Capital. Nationwide Lender. 1-800-699-LEND. www.platinumcapital.com.

AUTOLOANS - ALL credit accepted. No application fees. Most approvals 1 hour. 24 hour service. 1-800-967-5313, www.world13.com, World Funding Group, Inc.

LOST

23 head of small goats. Lost around the Coyote Lake area. Call 946-3645. 15s-3tch

HELP WANTED

Need someone to care for elderly couple. Must have references. Call 272-4466 day and 965-2761 night. 14s-8tch

Employment Specialist - will provide on-the-job training for persons who secure supported employment. Excellent communication & interpersonal skills a must. Must have valid TX driver's license and be insurable. Requires High School diploma/GED. Apply to: CPC, 23700 Yonkers, Plainview, 79072. EOE/AEE.

HUNTING LEASE

Three responsible hunters are looking for Mule Deer lease. Please call Mark at (361)758-2800. 9s-stfc

WILL PAY

\$ Top Dollar \$ for Meteorites!

Look for heavy, rusty, brown rocks that will stick to a magnet, even slightly!

Call 1-800-484-9408 Ext. 5201

HOMES

HADLEY HOMES, INC.
Family Owned
Raymond & Sherry Hadley
Se Habla Espanol
(505) 763-1788 or 1-888-316-6111
4100 Mabry Drive
Clovis, NM
Fax (505) 763-0698
Sales Reps: Bowie Howard & Anna Loya

HELP WANTED

Lubbock Avalanche Journal

Is needing a carrier in the Muleshoe area. Great part time job for someone willing to get up early. Looking for an honest, dependable person with good transportation. Cash bond required! Call Bruce Diggs at

1-800-692-4021
Ext. 8763
or
Directly at
(806) 766-8763

YARD WORK

Want to do yard work, mowing & edging? Call Don or Kay Taylor 272-3717

LEGAL SERVICES

NURSING HOME ABUSE - Neglect, bedsores, burns, assaults, malnutrition, falls, deaths. Call for free confidential consultation, David P. Willis, Board Certified Personal Injury Trial Lawyer. Houston, Tx. Principal office, 1-800-883-9858.

OIL & GAS LEASING MINERAL & ROYALTY OWNERS. Let a land professional market your unleased acreage to oil companies at no cost to you! Call toll free, 1-888-822-0007. Minerals Management Company.

OPPORTUNITIES

MAJOR COMPANY IN billion dollar telecommunications industry is expanding. Leaders needed in your area. Company provides training support. Opportunity knocks only once. \$49 initial investment. ITI, Inc., 1-800-262-4569.

AVON PRODUCTS - START your own business. Work flexible hours. Enjoy unlimited earnings. Call toll free 1-888-942-4053. \$20 start-up.

Seasonal Employment Opportunities! Texas Migrant Council, Inc. Migrant Head Start Program

The Texas Migrant Council, Inc., a non-profit organization with over 26 years experience providing child care services to migrant families, has the following **SEASONAL** positions available in its various Head Start centers in the Panhandle region:

WORK LOCATION: Lubbock, Plainview, Hereford, Floydada, and Muleshoe

- CHILD DEVELOPMENT COORDINATORS
- FAMILY SERVICES COORDINATORS
- FAMILY SERVICES WORKERS
- HEALTH SERVICE WORKERS
- TEACHERS/TEACHER AIDES
- COOKS/COOK AIDES
- BUS DRIVER/CUSTODIANS
- BUS AIDES

For Immediate Consideration, Please Submit Applications and/or Resume With Salary And Location Preference By Wednesday, April 21, 1999

TO: TEXAS MIGRANT COUNCIL, INC.
Attn: Panhandle Regional Director
1210 Ave. R.
Lubbock, Tx. 79401
Phone: (806) 763-4187
Fax: (806) 763-9136

An Equal Opportunity Employer



Nieman Realty

116 E. Ave. C • George Nieman, Broker • 272-5285 or 272-5286

RICHLAND HILLS - PARK RIDGE

- We have several single and multi-family lots in this area!!!
- NICE 3 bdrm. 2 bath w/3 car detached garage/workshop-storage, Elec. Heat Pump, built-ins, FP, 2,380' lv. area, auto. splkr., fenced yd., More!!! RH-2
- NICE 3-2-2 Brick, Cent. A&H, built-ins, FP, approx. 2100' lv. area, storage, fenced yd., MORE!!! RH-1
- 3-1-1 carport Home, wall furnace heat, evap. air, large yd., MORE!!! \$20's!!!!
- 3-2-2 Brick, Cent. A&H, built-ins, gas log FP, fenced yd., stor. bldg., MORE!!! Price Reduced!! HL-5
- 2-1-1 carport home, wall furnace heat, evap. air, DW, 5 fans, cov. patio, gas grill, fenced yd., MAKE OFFER!!!
- 3-2-2 Brick Home, corner lot, wall furnace heat, Cent. Evap. Air, fenced yd., stor. bldgs., MORE!!! HL-4
- NICE 2-2-1 + 1 Carport Brick, 2,000 + living area, Cent. A&H, built-ins, fans, den w/WB stove, enclosed heated pool, corner lot, fenced yd., MORE!!! \$80's!!! HL-1
- 2-1-1 Home, Cent. A&H, built-ins, corner lot!!! \$23,500!!! HV-1

LENAU - COUNTRY CLUB AREA

- PRICE REDUCED 2-1-1 Carport Home, wall furnace, nice carpet, storm shelter, stor. bldg., fenced yd. \$19K!!! CC-3
- 3-2-2 Carport Mobile Home, Cent. A&H, built-ins, nice yd., pecan & fruit trees!!! \$16K!!!
- 3-2-2 Brick, Cent. A&H, built-ins, FP, fans, 2,036' lv. area, cellar, stor. bldg., fenced yd., MORE!!! \$65K CC-4
- Six Unit Apartment Complex (4-2 bdrm. & 2-1 bdrm. units)!!!
- Established Business: Land, Bldg. & Equip., \$75K!!!
- 56' x 140' tract, approx. 4700' bldg., \$35K!!!
- NICE R.V. STORAGE, 14' X 40' metal bldg. 12' doors, 50X140 corner lot!
- SNACK SHACK - Lot, Buildings, furniture & fixtures!!!
- HIGH SCHOOL
- 3-1/2-1 Home on corner lot, fenced yd., storage bldg., MORE!!! \$20's!!! HS-9
- VERY NICE 3-1-1 Brick, Heat pump, DW, nice carpets, fenced yd., MORE!!! \$30's!!! HS-1
- NICE 2-1-1 Brick, Heat Pump, nice carpets, well insulated,

storm windows & doors. \$30's!!! HS-6

- VERY NICE 3-1-1 Home, nice carpets and vinyl, heat pump, fans, fenced yd., stor. bldgs., MORE!!! \$30's!!! HS-5
- PRICE REDUCED!!! 3-2-1 Brick, Heat Pump, built-ins, fans, screened porch!!! \$30's!!! HS-7
- JUST LISTED- 2-1-2 CP Home, corner lot, metal siding, storm win. & doors, stor. bldg. \$20K!!! HS-8
- 1-14' x 60' and 1-12' x 40' Mobile Home on a 98' x 75' lot, both have cent. heat, evap. air, stove, & ref., cov. patios, fenced yd.!!!
- 3-2-2 Home, corner lot, floor furnace heat, Cent. Air, auto. splkr., stor. bldg., fenced yd., MORE!!! \$50's!!! HS-10
- PRICE REDUCED!!! 3-1-1 Brick, Cent. heat, evap. air, fans, fenced yd. HS-12
- IMMACULATE 3-2-1 Home, Elec. Heat Pump, built-ins, nice sunroom W/FP, man. splkr., stor. bldgs., nicely landscaped, fenced yd., \$58,500!!! HS-2
- NICE 3-1-1 Brick, Heat Pump, stove, DW, fenced yd.!!! \$37,000!!! HS-4
- 2-1-1 Home, wall furnace, win. evap. stove, refrig., W&D, fenced yd.!!! \$23,000!!! HS-11
- 2 Homes - live in one, rent the other or use for rental property. \$25K!!! HS-13

RURAL

- PRICE REDUCED- NICE 3-2 home, 40 acre tract, Geo. Heat Pump, built-ins, 5" irrig. well, Hi-Pre. lines, sprinkler pipe, barn, pens, tractor & equip!!! \$69K!!!
- W. of SUDAN-NICE 3-3-2 Brick Home, 5 acre tract on Hwy. 298, Cent. Air & Heat, built-ins, large Quonset Barn, MORE!!! \$95K!!!
- 5 Acre tract on pavement close to town!
- Approx. 108 acres on Hwy. 70, approx. 2100' office area, 16,900' of commercial bldg. w/loading dock, 3,400' warehouse!! 2,800' runway!!
- LONGVIEW - GOOD Dryland Labor, fully allotted, planted in wheat. \$225.00 per acre.
- 152.8 acres, 15 hp & 20 hp. sub., Lockwood splkr., 85 acres seed brasses & 35 acres wheat. \$475.00 per acre.
- 160 acres, 2 bdrm. home, garage, storage, barn, 8" irrig. well!!! \$42K!!!
- EARTH- 2 Homes (Hite Park Add.), 3 bdrm. 2 bath!!! Call for Details!!!

SHURSAVING Spring Dollar Days



PRICES EFFECTIVE APRIL 7-13, 1999

MEAT

- Fresh Boston Butt **Pork Roast** lb. **79¢**
- Fresh **Pork Steak** lb. **99¢**
- Meaty Country Style **Pork Shoulder** **Ribs** lb. **\$1.19**
- Preferred Trim Boneless **Beef Chuck Roast** .. lb. **\$1.39**
- Pilgrim's Pride Whole **Cut-Up Fryers** lb. **79¢**
- Fresh **Ground Chuck** lb. **\$1.59**
- Preferred Trim Boneless Beef **Chuck Eye Steak**.... lb. **\$2.49**
- Preferred Trim Boneless Beef **Chuck Steak** lb. **\$1.59**
- Regular or Hot Shursaving **Pork Sausage** 1 lb. roll **79¢**
- Shurfine **Meat Wieners** .. 12 oz. pkgs. **2/\$1**
- Shurfine All Beef **Wieners** 12 oz. pkgs. **\$1.19**
- Shurfine Reg./Polish **Smoked Sausage** 1 lb. pkg. **\$1.39**
- Shurfine • Meat Bologna • Cooked Salami • Spiced Luncheon • Garlic Bologna • P&P Loaf **Luncheon Meat** .. 12 oz. pkgs. **89¢**
- Shurfine **Cooked Ham**..... 12 oz. pkg. **\$2.49**
- Shurfine **Chopped Ham** .. 12 oz. pkg. **\$1.89**
- Shurfine Quality **Sliced Bacon** 1 lb. pkg. **\$1.49**
- Shurfine Breakfast **Sausage Links** .. 11 oz. pkg. **79¢**
- Shurfine Sliced Ham • Beef • Turkey • Corned Beef • Pastrami • Chicken **Wafer Thin Meats** 2.5 oz. pkg. **39¢**
- Shursaving **Foam Plates** 40 ct. pkg. **79¢**
- Shursaving **Instant Potatoes** 16 oz. pkg. **\$1**
- Shursaving **Sandwich Bags** 150 ct. pkg. **75¢**
- Shursaving **White Napkins** . 250 ct. pkg. **\$1.25**
- Shursaving 30 Gallon **Trash Bags** 20 ct. pkgs. **2/\$3**
- Shursaving **Plastic Wrap**..... 200 ft. roll **\$1**
- Shursaving **Black Pepper**..... 8 oz. can **\$2**
- Shursaving **Garlic Salt** 20 oz. btl. **\$1**
- All Types **Dr. Pepper or Coca-Cola**..... 6 pk.-12 oz. cans **2/\$3**
- All Types **Dr. Pepper or Coca-Cola**..... 3 liter **\$1.78**
- All Types **Fruitopia**..... 4 pk. **\$2.99**
- Shursaving Assorted **Soda Pop** 6 pk.-12 oz. cans **\$1**
- Shursaving Chunk **Dog Food** 20 lb. bag **\$3**
- Shursaving Assorted Ration **Dog Food** 13.2 oz. cans **5/\$1**

PRODUCE

- ### PRODUCE SPECIALS
- # 10¢ EA.
- Fresh-Your Choice*
- Washington Extra Fancy Red or Golden Delicious Apples • New Crop Yellow Onions • New Crop Valencia Oranges • Fresh Tangy Lemons • Fresh Juicy Grapefruit • U.S. No. 1 Baking Potatoes • Red Ripe Roma Tomatoes • Honey Mandarin Tangerines
 - Shursaving Regular or w/Bleach Ultra **Detergent** 109 oz. boxes **2/\$5**
 - Shursaving Fabric **Softener Sheets** 40 ct. box **\$1**
 - Shursaving Saltine **Crackers** 16 oz. box **69¢**
 - Shursaving Long Grain **Rice** 4 lb. bag **\$1**
 - Shurfine Medium or Large **Basic Diapers** 18-24 ct. pkg. **\$3**
 - Shursaving Creamy or Crunchy **Peanut Spread** 18 oz. jar **\$1**
 - Shursaving Plain or Ripple **Potato Chips** ... 16 oz. bags **2/\$3**
 - Shursaving Regular Dinners **Mac & Cheese** 7.5 oz. boxes **5/\$1**
 - Shursaving Granulated **Sugar** 4 lb. bag **\$1.25**
 - Shursaving Raisin Bran or Sugar **Frosted Flakes**..... 20 oz. boxes **2/\$3**
 - Shursaving Lemon Liquid Dish **Detergent** 40 oz. btl. **\$1**
 - Shursaving Regular **Bleach** gallon jug **69¢**
 - Shursaving **Salad Dressing** 32 oz. jar **\$1**
 - Shursaving Grade A Fancy **Honey** 32 oz. btl. **\$3**
 - Shursaving Elbow Macaroni or Long **Spaghetti** 32 oz. pkg. **\$1**
 - Shursaving Filled **Evaporated Milk** 12 oz. cans **2/\$1**
 - Shursaving **Pancake Mix** 32 oz. box **\$1**
 - Shursaving Squeeze Chocolate **Syrup** 24 oz. btl. **\$1**
 - Shursaving Squeeze **Pancake Syrup** 24 oz. btl. **\$1**
 - Shursaving Hamburger **Sliced Dills** 32 oz. jar **\$1**
 - Shursaving Canned **Tomatoes** 28 oz. can **2/\$1**
 - Shursaving Applejuice **Cocktail** 64 oz. btl. **\$1**
 - Shursaving Cranberry Juice Cocktail or **Cranapple Drink**..... 64 oz. btl. **2/\$3**
 - Shursaving Drip or Reg. Elec. Perk **Coffee**..... 11.5 oz. brick **\$1.29**
 - Shursaving Non-Dairy **Creamer** 22 oz. jar **\$1**
 - Shursaving Asstd. Sandwich **Cookies** 32 oz. pkg. **\$1.25**
 - Shursaving **Tea Bags** 100 ct. box **\$1**
 - Shursaving Cereal **Corn Flakes**..... 18 oz. box **\$1**

FROZEN & DAIRY

- Shurfine **Corn Dogs** 1 lb. pkg. **\$1.49**
- Shurfine **Corn Dogs** 27 oz. pkg. **\$2.49**
- Shurfine Pimento **Cheese Spread**... 7 oz. ct. **\$1.49**
- Shurfine Pimento **Cheese Spread**.. 12 oz. ct. **\$1.79**
- Regular Only Vanilla, Chocolate or Strawberry **Shurfine Ice Cream** 5 qt. pail **\$4**
- Assorted Shurfine **Twin Pops** 18 ct. bag **\$2**
- Shurfine **Chocolate Milk** 1/2 gal. jug **2/\$3**
- Shurfine Jumbos **Cinnamon Rolls** 16.9 oz. cans **2/\$3**
- Shursaving **Sandwich Singles** 10.6 oz. pkg. **69¢**
- Select Group Frozen **Shurfine Dinners** 6.75-11 oz. box **69¢**
- Shurfine Mini **Corn on the Cob**..... 8 ear pkg. **\$1.25**
- Shursaving **Margarine Quarters**..... 16 oz. boxes **3/\$1**
- Shurfine Assorted 1/2 Moon **Longhorn Cheese** 16 oz. pkg. **\$2**
- Plains Assorted **Snack Attack** 16 oz. btl. **89¢**
- Shurfine Assorted 8 ct. **Waffles** 11 oz. pkg. **\$1**
- Your Choice Shurfine • Cut Green Beans • Mixed Vegetables • Green Sweet Peas • Whole Kernel Corn **Vegetables** 16 oz. pkg. **79¢**
- Shurfine Regular/ Pink Lemonade/ **Fruit Punch** 12 oz. cans **2/\$1**
- Shurfine Buttermilk or Butter Flavor **Jumbos Biscuits** 16 oz. can **79¢**
- Shurfine Chilled **Orange Juice** gal. jugs **2/\$5**
- Western Family with Flash **Camera**..... 27 exposure **\$7**
- Western Family Disposable **Camera**..... 27 exposure **\$4**
- Western Family Assorted **Film** 24 exposure **2/\$3**
- Shursaving Regular Only-Mix or Match • Sliced Carrots • Cream Style/Whole Kernel Golden Corn • Spinach • Sweet Peas • Regular or Short Cut Green Beans • Mixed Vegetables **Vegetables** 14-15.2 oz. cans **4/\$1**
- Shursaving **Tomato Sauce** .. 8 oz. cans **8/\$1**
- Shursaving **Shoestring Potatoes** 20 oz. pkgs. **4/\$1**
- All Vegetable **Shursaving Salad Oil**..... 48 oz. btl. **\$1**
- Shursaving 2-Ply White **Paper Towels** reg. rolls **3/\$1**

HEALTH & BEAUTY

- Western Family Scented **Baby Wipe Pop-Ups** 80 ct. ctns. **2/\$5**
- Western Family Nonstick or **Kitchen Scrubber** ... Buy One, Get One **FREE**
- Western Family Asstd. **Antiseptic Mouthwash** 33.8 oz. btl. **2/\$3**
- Western Family **Cotton Swabs** 180 ct. pkg. **\$1**
- Western Family **Psuda Tabs** 48 ct. pkg. **\$2**
- Western Family **Hista-Tabs** 48 ct. pkgs. **2/\$5**
- Western Family Tablets or Caplets **Ibuprofen**..... 100 ct. btl. **\$3**
- Western Family Maximum Strength **Allergy Sinus** 24 ct. pkgs. **2/\$5**
- Western Family Asstd. Allergy/Allergy Sinus **Complete Allergy** 24 ct. pkg. **\$2**
- Children's Asstd. Fruit Chewables **Non-Aspirin** 30 ct. pkgs. **2/\$3**
- Children's Western Family **Complete Allergy** 4 oz. btl. **\$2**
- Western Family AF/MS **Sinus Gelcaps** .. 24 ct. pkgs. **2/\$5**
- Western Family Regular Strength **Sinus Tablets** 24 ct. pkg. **\$2**
- Western Family Extra Strength **Sinus Caplets**..... 24 ct. pkg. **\$3**
- Western Family 400 MG **Pain Reliever** ... 100 ct. pkgs. **2/\$5**
- Western Family **Non-Coated Aspirin** 100 ct. btl. **\$1**
- Western Family 50 ct. Ex.-Str. PM Caps • Extra Strength Tabs/Caps **Aspirin Free** 100 ct. btl. **2/\$5**
- Western Family **Petroleum Jelly** 7.5 oz. jar **\$1**
- Western Family Medium or Soft Microtex **Toothbrushes** your choice **\$1**
- Western Family Asstd. Gel or **Toothpaste** 5-7 oz. tube **\$1**
- Western Family Mint or Waxed **Dental Floss** 100 yd. pkg. **\$1**
- Western Family Tablets **Dental Cleanser** 40 ct. pkg. **\$2**
- Western Family Assorted O-Tip **Tampons** 32+8 ct. pkgs. **2/\$5**
- Western Family Assorted **Antacid Tablets** 72-150 ct. btl. **\$2**
- Western Family Reg./Ex-Care Eye Drops/ **Artificial Tears** .. 5 oz. btl. **2/\$3**
- Western Family Multi-Purpose **Solution** 12 oz. btl. **2/\$7**
- Western Family **Saline Solution**..... 12 oz. btl. **\$1**
- Western Family **Cotton Swabs** 180 ct. pkg. **\$1**
- All Purpose Shursaving **Flour** 25 lb. bag **\$3**
- Shursaving White **Bath Tissue** 4 roll pkg. **69¢**

You may purchase the 5 piece plate setting for only \$3.99 with each \$10.00 minimum purchase. At Participating Stores Only!

Final Week

Granada 5-Piece Place Setting

\$3.99

with each \$10.00 purchase

With Two Patterns To Choose From

Affiliated Foods, Inc. presents Chrome Stainless Steel Flatware!

WESTERN MONEY UNION TRANSFERSM
"The fastest way to send money"

Lowe's

MARKETPLACE

401 W. American Blvd.
Muleshoe 272-4585

515 W. American Blvd.
Muleshoe
272-4406

WE RESERVE THE RIGHT TO LIMIT QUANTITIES IN TEXAS