



WEATHER

September 17	86	59	.00
September 18	89	60	.00
September 19	90	63	.21
September 20	91	62	.00

BAILEY COUNTY JOURNAL

'The Community Of Opportunity-Where Water Makes the Difference'

Vol. 24 No. 38

10 Pages Today

Published Every Sunday at Muleshoe, Bailey County, Texas 79347

20¢

Sunday, September 21, 1986

AROUND MULESHOE

In an accident shortly after 8 a.m. near the west city limits of Muleshoe, one local man was transported by ambulance to West Plains Medical Center for emergency treatment.

The accident involved a local car and a vehicle from New Mexico.

Officers reported that a second man who received visible injuries declined medical treatment.

Kathleen Hayes, Bailey County Tax Assessor/Collector, reminded that October 6 will be the last day for vote registration for new voters in Bailey County, in order to vote in the November General Election.

Also, if a current voter has moved from one Precinct to the other within the county, that will also be the last date to change voting precincts.

According to an announcement by Pat Moore, the planned meeting on Tuesday, September 23, to discuss the possible purchase of Bailey County Memorial Park has been postponed until additional information can be obtained.

The new date and place will be announced as soon as possible.

Sam Damron of Muleshoe has been named Bailey County Co-chairman for the re-election campaign of Bill Clements.

Damron will direct the organizational efforts in Bailey County. Anyone interested in working on the campaign in this county should contact Damron at 806/272-4210.

Damron will be working with Bill Clements' Regional Chairman Johnnie Davis of Odessa throughout the campaign.

Lazbuddie Young Homemakers have received their first shipment of Del Cerro pecans. The cost this year is \$4 per pound, or \$48 per case.

For your pecans for all your holiday cooking and baking, call Pat Randolph at 965-2915 or contact any Lazbuddie Young Homemaker.

Mr. and Mrs. Andy Rogers of Antlers, OK have announced a postponement of the wedding for Jana Rogers and Eric Wallace, which had been scheduled for Saturday, September 20.

A new date will be announced at a later date.

Bradley Kiwanian Of Year

In a blue and gold setting Tuesday night, the officer installation banquet was held for the Muleshoe Kiwanis Club.

Incoming president, Nick Bambert, called the banquet to order and issued the welcome to the Kiwanis members, their spouses and special guests, including Kiwanis Lt. Governor Gilbert Guzman, Jr. of Amarillo, along with two other Amarillo Kiwanians, Weldon Scarbrough and Dick Lee.

Following a meal of steak,



MULESHOE HOMECOMING ROYALTY--In pre-game activities Friday night before the Muleshoe/Hart homecoming game, Casey King, daughter of Mr. and Mrs. Joe King, was crowned Homecoming Queen. She was escorted by Russell Brown. Other candidates included Debbie Isaac, Caroline Liles and Tisha Cox.

Three In A Row; How Sweet It Is!

They came to town snorting and stomping, those Hart Longhorns ready to protect their two game winning streak, and make it three in a row.

However, it just didn't work out that way, as the Muleshoe Mules refused to be denied their own third victory in a row.

Even with penalties, a fumble and two interceptions, the Mules dug in when they had to and refused to allow the Longhorns to take away their glory.

On the way to their 20-18 victory over the Longhorns, the Mules totally dominated the first half of the game.

Winning the coin toss, the Mules elected to defend the north end zone, and action got underway. Two costly interceptions in the first quarter saw the ball turned over to the Longhorns at 5:01 of the first quarter, and again at 3:25 of the same quarter.

The Longhorns failed to capitalize on their good fortune,

and the first ended with no score for either team.

Going into the second quarter, with 11:20 left to play before halftime, Michael Dunham slammed through from the five for the Mules' first TD of the game. Greg Young kicked the PAT to make it a 7-0 game.

With 4:31 left till halftime, quarterback Michael Angeley added six more when he scooted four yards into the end zone. Again, Young kicked the extra point.

At halftime, the scoreboard showed Muleshoe 14-0.

But, at halftime, the coach for the Hart Longhorns evidently 'really had a talk' with his players. They came out all fired up, and almost totally dominated the second half.

At 6:52 of the third, the Mules added another six, when Angeley went over from the one on a quarterback keeper. This time, Young's toe failed him, and a low snap that barely got off failed to clear the uprights.

Highly touted as a passing team, the Longhorns only hit on two of 11 pass attempts in the first half, but began to connect in the second, and Longhorn quarterback Brett Ritter hit eight of 18 pass attempts.

Longhorn Chris Rodriguez made it in from the one for the

CofC Sponsoring Seminar Here On Investments

E. F. Hutton and Co., Inc., in cooperation with the Muleshoe Chamber of Commerce and Agriculture and Mike Caldwell, will present an educational investment seminar on September 30, 7:30 p.m. at the Muleshoe State Bank.

Toni Eagle, manager of C of C said the seminar will be open to the public at no charge.

Two speakers will be featured during the evening: Bruce Tilley, a registered securities and commodities broker with E. F. Hutton and Company, and Mike Caldwell, a certified public accountant and attorney, from Muleshoe.

Some of the investment areas to be discussed by Tilley will include: CD Alternatives; Investing for GROWTH: Tax Free Investments; Individual Retirement Accounts; Limited Partnerships; Insurance as an Investment and Financial Planning.

Caldwell will speak on the anticipated changes created by the Texas Reform Bill presently in Congress, and its' effect on various investments.

Farm Bureau Focus: 'Farm Safety Week'

Local Thefts And Burglaries Are Cleared Up

It took a lot of checking, and a lot of 'gathering up' of stolen merchandise, but under leadership of Muleshoe City Police Department Sgt. Julian Dominguez, a number of local and area burglaries have been solved during the past week.

It all started to clear up when some local residents reported gunshots being fired in a yard near their home. Dominguez found a man with a rifle. The man, and illegal alien, had possession of a rifle which had been reported stolen by Joey Bruton on September 6.

Bruton told officers the rifle had been taken from his vehicle at the Sale Barn east of Muleshoe. The man who had possession of the rifle named juveniles who had given him the gun.

As the juveniles were taken into custody by officers, they told of several burglaries and thefts which were subsequently cleared and in many instances, the stolen merchandise recovered.

For instance, a rifle which had been taken from a pickup owned by Steven Ethridge was recovered. A .25 automatic pistol taken from Poyner's Otasco Store was recovered. Still missing are a .22 pistol and a .22 rifle.

Also found was a jig saw which had been taken from Fry and Cox; clothing stolen from Anthony's and tennis shoes stolen from Muleshoe High School.

A purse which had been taken from a locked vehicle during a football game last Friday night at Muleshoe high school was also recovered. One

Cont. Page 6, Col. 4

This year marks the 43rd annual observance of National Farm Safety Week, co-sponsored by the National Safety Council and the U. S. Dept. of Agriculture. "Be Protected From the Unexpected", the 1986 theme for the farm safety campaign, stresses the need for preventive safety measures.

"People who operate and work on farms and ranches suffer more than their share of personal and economic loss from accidents and work-related illnesses. Much of this loss could be avoided if people would not only work, play and drive safely, but also take the extra steps to protect themselves ahead of time from potential hazards. In other words, they should adopt the Scout motto: 'Be Prepared'."

During this week, a statewide campaign is being undertaken by the Texas Farm Bureau; the Texas Farm and Ranch Safety Council; the Texas Safety Association; the Texas Agricultural Extension Service and 4-H Clubs; the Texas Education Agency through the Texas Future Farmers and Future Homemakers of America, the Young Farmers and Young Homemakers of Texas and the Bailey County Farm Bureau with the theme, "BE PROTECTED...FROM THE UNEXPECTED".

The National Safety Council estimates indicate that in 1985 farm work accidents resulted in approximately 1,600 deaths and 170,000 disabling injuries. Many more farm and ranch residents and workers were killed or seriously injured in home, recreation and roadway accidents. An undetermined number of people involved in agricultural work suffered job-related illnesses known to cause disability or death.

Accident prevention is often a matter of common sense and troubleshooting. Many lives and millions of dollars could be saved each year if more agricultural producers would take time to protect themselves,

their families and their employees from the unexpected.

Since motor vehicle collisions are the leading cause of accidental death, Texas Farm Bureau provides several safety education services for its members, including teaching Defensive Driving Courses and the auto child restraint seat sales program.

During the past three years, 3,641 drivers have graduated from the 168 DDC classes taught in 81 different counties.

Some 178 county Farm Bureaus are participating in the Texas Farm Bureau Safety and Health Department's Child-Saver Program. Farm Bureau members can purchase a child restraint seat for \$20 from Cosco, a well-known baby furniture manufacturer, and when finished with it, can return the seat to the county office for a full refund. Farm Bureau members have purchased 980 Safety-T-Seats since the program was introduced in April.

Former Residents Are Returning To Nursing Home

Since Medicaid inspections were conducted and the Muleshoe Nursing Home was re-certified to accept Medicaid patients, eight new patients have signed up, according to George Florey, administrator at West Plains Medical Center.

He said several of the patients were former residents of the Muleshoe Nursing Home who have returned. This brings the patients back to 32 at this time, with 21 beds to be filled.

At the same time, West Plains Medical Center is experiencing difficulties with Medicare, who recently conducted a 'surprise' inspection. West Plains Medical Center was cited for deficiencies, said Florey. According to the hospital administration, all the 'deficiencies' concern the nursing staff. "We are working out the problems right now," he said Friday afternoon.

Mike Dunn, chairman of the board of Westworld Community Healthcare, Inc. is due in Muleshoe next week, and will be meeting with the hospital board on Tuesday night. However, the meeting will not be open to the news media, said Florey.

EMS To Continue Top Care

"Emergency Medical Services Week is designed to provide the public with information on all aspects of emergency medical services," says Richelle Watkins, EMT/LVN Director of the EMS in Muleshoe.

She continued, "I would like to share some of the goals that we have for the next year concerning the ambulance service.

"Our number one goal is and will always be:

"First and foremost, to provide Bailey County with the most advanced type of care available, with up to date equipment, and highly trained, committed individuals who are there for one united purpose -- The Life of the Individual.

"And number two, we plan to increase the number of first responders in Bailey County, to teach as many as we can, classes in First Aid, CPR and Safety; and to hold another EMT class at some point during this year, and to increase our volunteers."

Mrs. Watkins said the staff presently consists of herself as director of the ambulance service; Randy Watkins, Paramedic; John Baum, EMT/Special Skills and Starla Ellis, EMT. The volunteers who assist the Bailey County Ambulance Service are Wayne Wauson, EMT/Senior Volunteer Crew Chief; Joe Don Prather, Todd Ellis and Kenneth Wilhite, all EMTs.

She also issued a special thanks to Larry and Deanna Rasco, who served as volunteers during the past year.

"Recently the ambulance service underwent a change," she added, "West Plains Medical Center requested that the county resume responsibility for the service, while there was some change, for the most part, the ambulance service remained the same."

Mrs. Watkins concluded, "Our new name is Bailey County EMS. Our address is the same, 715 West Second St. If an



Lazbuddie Homecoming King, Queen--During a pre-game ceremony Friday night at Lazbuddie, Traci Elliott and Kurt Miller were crowned Lazbuddie Homecoming King and Queen. Other candidates for King were Kevin McGehee, Omar Sanchez and Brian Glover. Other Queen candidates included Mia Jennings, Jonessa Jennings and Ginger Jesko. The Longhorns lost their homecoming game to the Happy Cowboys.



R.A. BRADLEY

Cont. Page 6, Col. 2



THE OLD AND THE NEW—Tuesday night, at the Bailey County Civic Center, the annual Kiwanis Officer Installation Banquet, guest officer installer was Gilbert Guzman Jr., lieutenant governor of the Kiwanis from Amarillo. At left is incoming president Nick Bamert and center, James Roy Jones, outgoing president.

Nursing Home News
by Joy Stancell

Monday afternoon Laverne James from the auxiliary hosted the Bingo Party. Special guest for the occasion were Ollie Shbring, Dee Goveher, Lucy Faye Smith, and Johanna Wrinkle. Our thanks to Eva Atwood for her help.

Cari Kid our volunteer has been away on vacation. We are really glad to see her back.

Gil Lamb visited the nursing home Wed. afternoon also Sherman Inman, J. E. Embry, Ruth Sullivan and her sister from Panhandle.

Emma Schuster was hospitalized Wed. morning. She is in room 120. Hurry and get well Mrs. Schuster we miss you.

Among those visiting Clara Weaver this week were her brother and sister-in-law, Pete and Treva Wilson, from Wash. also Eula Dale. Emma Schuster visited her Sun. Jerry Weaver, Lona Embry, Lula Maye Shanks, and Glenda Jennings.

Wed. morning Dennis Haynes, Pastor of the Church of Nazarene, came for singing and Devotional.

Wed. afternoon Glenda Jennings came for a Sing-A-Long with the residents.

Our thanks to the Hospital

and Nursing Home auxiliary, Truth Seekers S. S. Class and Mary Martha Sunday School Class of the First Bapt. Church for their donation to our activity fund.

We are also pleased that we have been approved for Medicare. We now have four new residents they are Ora Roberts, Birdie Warren Roon # 83, Lynn Bratcher Roon # 64, Ella Favbus Roon # 71 and Murphy Berry.

Thurs. morning Josephine Mitchell and Zora Bellar came to play and sing Gospel Music with us. Thurs. afternoon, Thesia Davis, Ernestine Steinbock, and Ruth Clements from the auxiliary and Lena Hawkins came to play Skip-Bo with the residents.

Fri. morning Lena Rutherford brought films from the library to show on our movie screen in the new dining room.

Fri. afternoon members of the Lazbuddie Church of Christ came for a Devotional. They brought a big batch of home made cookies to be served.

Sat. J. C. Shanks came to cut the mens hair.

Sun. morning Earl Peterson came for Bible Study. Sun. afternoon The Muleshoe Singers came to sing and play Gospel Music.

Monday morning Myra Copley gave us a fantastic demonstration on canning and freezing today, compared to yesteryear. We enjoyed looking at her artefacts and reminiscing, as well as learning new techniques.

Among those visiting Ruth Williams this week are her sister-in-law Hazel, her husband Reil Williams.

Claudia Cannon was visited by her sister and brother-in-law last week.

Ernest Kerr's sister-in-law, Goldie Baker, and wife Ruby Lee visited him Tues. Ruth is so pleased to receive all the beautiful cards from her friends and family.



A car that shifts manually has been estimated to get an average of two miles more per gallon of gas than a car with automatic shift.

Texas A&M scientists work to raise beneficial parasites

COLLEGE STATION — Texas A&M University scientists are working on a project that one day may give beneficial parasites — and ultimately farmers — the upper hand in the battle against worms that annually destroy millions of dollars of crops.

Dr. S. Brad Vinson, an entomologist in Texas A&M's College of Agriculture and project leader, says the scientists are looking into the possibility of artificially rearing hundreds of thousands of tiny mosquito-like parasites. The parasite, campeletis, lays its eggs in the larvae of a worm that destroys a variety of crops, including cotton, tomatoes, pecans, sorghum, soybeans and lettuce.

Vinson, who holds a joint research appointment with the Texas Agricultural Experiment Station, hopes to raise the parasites in laboratory conditions.

In addition to learning how to artificially rear parasites, Vinson said scientists also are investigating how to better attract the parasites to fields of crops.

Thank You

We would like to express our appreciation for the cards, prayers, flowers and expressions of concern sent during the hospitalization and recent loss of our loved one, Bob Finley.

May God Bless You All

Violet Finley
James V. & Maron Finley & Families
Shera & Lonnie Wood & Family

Your local independently owned True Value® Hardware Store has national chain-buying power.

Muleshoe School Menu

SEPT. 22-26, 1986

BREAKFAST

MONDAY

Milk, Cereal, Toast, Fruit

TUESDAY

Milk, Honey Buns, Juice

WEDNESDAY

Milk, Peanut Butter & Jelly Sandwiches, Fruit

THURSDAY

Milk, Cinnamon Toast, Fruit

FRIDAY

Milk, Pancakes, Syrup, Sausage

Milk, Pancakes, Syrup, Sausage, Fruit

LUNCH

MONDAY

Milk, Bar-B-que'd Franks, Black-eyed Peas, Whole Potatoes, Corn Bread, Fruit

TUESDAY

Milk, Hamburgers, Lettuce & Tomato, Pickles & Onions, Tater Tots, Cookies

WEDNESDAY

Milk, Enchilladas, Corn, Fried Okra, Fruit Jello, Corn Bread

THURSDAY

Milk, Taco's, Beans, Lettuce & Tomato, Cheese, Crackers, Fruit

FRIDAY

Milk, Fish, Macroni & Cheese, Eng. Peas, Hot Rolls, Fruit

COMBO

MONDAY

Milk or Tea, Meat Loaf, Blackeyed Peas, Creamed Potatoes, Corn Bread, Fruit

TUESDAY

Milk or Tea, Juicy Burgers, Lettuce & Tomato, Pickles & Onions, Tater Tots, Cookies

WEDNESDAY

Milk or Tea, Frito Pie, Corn, Cantelope, Jello

THURSDAY
Milk or Tea, Turkey & Gravy, Green Beans, Creamed Potatoes, Hot Rolls, Fruit

FRIDAY
Milk or Tea, Baked Ham, Macroni & Cheese, Eng. Peas, Hot Rolls, Fruit

BIBLE VERSE

And unto man he said, Behold the fear of the Lord, that is wisdom; and to depart from evil is understanding.

1. Where is this verse found in the Bible?
2. Who is the author?
3. What land does the book describe?
4. Was Job a real person?

Answers to Bible Verse

1. Job 28:28.
2. The author is unknown.
3. The Arabian desert, south-east of Palestine.
4. He is mentioned in Ezekiel 14:14 and James 5:11.

Bailey County Journal

Established March 31, 1963. Published by Muleshoe Publishing Co., Inc. Every Sunday at 304 W. Second, Box 449, Muleshoe, Texas, 79347. Second Class Postage paid at Muleshoe, Texas 79347.



1986
L.B. Hall-President & Publisher
Sammye Hall-Vice President & Controller
Clea Williams-News
Evelene Harris-Society
Holly Milligan-Advertising
Lillie Nino-Bookkeeping

SUBSCRIPTIONS:
Muleshoe Journal and Bailey County Journal
Bailey and surrounding counties \$13.45
Muleshoe Journal and Bailey County Journal
Elsewhere in Texas \$13.45
Muleshoe Journal and Bailey County Journal
Outside of Texas \$16.50
Yearly by Carrier \$12.50
Advertising rate card on application.

Sold Exclusively by

TRU-TEST PAINTS

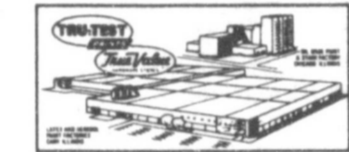

PAINT FACTORY-TO-YOU SAVINGS!
Over 6,000 True Value Hardware Stores & Home Centers Own 3 Efficient Tru-Test Paint, Stain & Aerosol Factories, 75,000 Gallon Daily Capacity

Paint Now Pay Later



9.98* Gallon

E-Z Kare™ Sat-N-Hue® Latex Flat Finish is fully washable. Easy cleanups with soapy water. Choose from 39 colors and white. EZF

9.98 Gallon

Solid Color Latex Stain lets you see the wood texture under a fade and water-resistant finish. 10 colors and white. LS

10.98* Gallon

WeatherAll Latex Flat Finish puts years between painting jobs. For primed wood, more. 26 colors, black, white, custom colors. HPX

8.98* Gallon

Latex Flat House Paint resists mildew, blistering. For exterior wood, brick, stucco, more. Easy soap and water cleanup. White. M



4.99 Gallon

Flat Latex Wall Paint provides a high-hiding finish on all interior wall and ceiling surfaces. 7 decorator colors and white. YF

8.98 Gallon

Clear Wood Sealer & Preservative penetrates, protects and waterproofs bare exterior wood. Allows natural weathering. CWC

12.98 Gallon

E-Z Kare™ Latex Flat Enamel leaves an easy-to-care-for scrubbable finish on walls and trim. Choose from 39 colors & white. EZ

6.98 Gallon

White Latex House Paint puts an economical flat finish on wood, brick, stucco, more. Low-chalking, fade-resistant formula. L-24

Paul Rene'



MOVE INTO FALL

WITH A CACHE OF RICH SUITS BY PAUL RENE: SINGLE AND DOUBLE BREASTED STYLES BROWN, GREY, CHARCOAL AND NAVY. PINSTRIPES AND GLEN PLAIDS.

\$139⁹⁵ REG. 215.00

FREE ALTERATIONS

FREE ALTERATIONS FOR ONE YEAR AFTER PURCHASE

Suits by Racquet, Bill Blass, Trotter's Club, Raffinatti and Ducatti. All prices reduced. 2 weeks only!

BOB'S M R. shop. Clovis, NM



502 MAIN 767-2622

Fry & Cox, Inc.

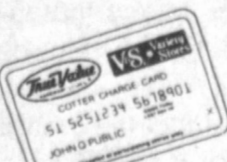

401 S. 1st.

272-4511

Eighteen Area 4-H

Youth Win State

Eighteen 4-H members from eight area counties were recently named state winners at Texas 4-H record book judging in College Station.

Winners from Lubbock were Becca Turner in dog care and training, Kathy Huffman in sheep, and Sandi Dillingham in health.

From Post, the area with the largest number of winners, was Derick Dunn in swine, Korren Payton in bread, and Ron and Angela Graves in shooting sports and home environment, respectively.

Tahoka area winners were Kristin Belew in food preservation and Cody Smith in agriculture.

Two winners were from Plainview-Brent Hamilton in wildlife and fisheries and Lisa Bye in dairy.

Sharla Blay from Brownfield won in family life, Joel Mitchell from Lockney won in Santa Fe Achievement, and Lee Logan from Hale Center won in commodity marketing.

There were three winners from Tulia. They were Bob Gales in bicycle, Linda Osburn in consumer education, and Jim Bob Been in energy.

Zanna Huckaby from Muleshoe won a special 4-H Career scholarship area.

Fifteen of these 18 winners will receive expense paid trips to National 4-H Congress in Chicago December 6-12. Winners in energy and commodity marketing will receive a \$500 scholarship and a trip to the National 4-H Commodity Marketing Symposium in Chicago. The 4-H Career scholarship winner is eligible for further judging.

Kristin Belew, the daughter of Mary and Denny Belew, is 14 years old. She has been an active 4-H member for five years with projects in food preservation, sheep, swine, food and nutrition, and clothing.

For eight years Cody Smith, the son of Sharon and R. L. Smith, has been in 4-H. He is 17 years old and has completed projects in beef, field crops, food and nutrition, and clothing.

A 17 year old, Sandi Dillingham has carried projects in health, clothing, food and nutrition, recreation, sheep, and leadership. Sandi is the daughter of Dr. John and Diann Dillingham, and she is an eight year 4-H'er.

Besides dog care and training, Becca Turner has carried 4-H projects in food and nutrition, clothing, and veterinary science. Becca, 15, is the daughter of Nancy Turner, and she has been a 4-H member for six years.

For eight years, Derick Dunn has been involved in the 4-H program. He is a former Texas 4-H Council member who has completed projects in swine, leadership, veterinary science, citizenship, safety, and sheep. Derick, 17, is the son of Ronnie Dunn.

Korren Payton, the daughter

of Mr. and Mrs. J. W. Payton, is 16 years old. She has been an active 4-H member for seven years and has carried 4-H projects in bread, food and nutrition, food preservation, and clothing.

Brother and sister--Ron and Angela Graves are the children of Mr. and Mrs. Ronnie Graves. Ron, 17, has been in 4-H for eight years and his projects include beef, sheep, agriculture, poultry, and leadership. Angela, 15, has been in 4-H for six years, and her projects include home environment, food and nutrition, sheep, clothing, and beef.

Besides energy, Jim Bob Been has completed 4-H projects in beef, swine, and leadership. Jim Bob, 18, is the son of Mr. and Mrs. Frankie Been and has been in 4-H for nine years. He is a former state winner in electric energy.

For eight years, Lee Logan has been involved in the 4-H program. He is a former automotive national winner who has completed other 4-H projects of commodity marketing, field crops, community development, public speaking, bicycle, swine, and horticulture. Lee, 17, is the son of Jerry and Nicki Logan.

Bob Gales, the son of Mr. and Mrs. Wendell Osborn, is 16 years old. Although he has been in 4-H for only one year, Bob has carried projects in sheep and rifle.

A 17 year old, Linda Osburn is currently serving as South Plains District 4-H Council 2nd Vice Chairman. She is the daughter of Sue Osburn, and has carried 4-H projects in consumer education, sheep, leadership, food and nutrition, and decision making.

Besides sheep, Kathy Huffman, 15, has completed 4-H projects in food and nutrition, swine, photography, clothing, plant and soil science, consumer education, decision making, and poultry. Kathy is the daughter of Drs. Kirby and Lynn Huffman, and she has been in 4-H for six years. It was 50 years ago that Kathy's grandfather, K. W. Huffman, Jr., won state with his Santa Fe record book.

Lisa Bye, the daughter of Mr.

and Mrs. David Bye, is 17 years old. For the eight years she has been in 4-H, she has completed projects in dairy, clothing, food and nutrition, and sheep.

During eight years in 4-H, Sharla Blay has completed projects in family life, clothing, leadership, and food and nutrition. She is the 17 year old daughter of Jane and Bill Blay.

A 15 year old, Joel Mitchell, is the son of Warren and Charlotte Mitchell. He has been in 4-H for six years and carried projects in shooting sports, recreation, automotive, electric, and sheep.

Along with a 4-H project in wildlife and fisheries, Brent Hamilton, 15, has completed projects in poultry, beef, food and nutrition, and shooting sports. He is the 15 year old son of Mr. and Mrs. Tom Hamilton, and has been in 4-H six years.

Zanna Huckaby, 18, is the daughter of Mr. and Mrs. Lyndon Huckaby, and has been a 4-H member for nine years. She has completed 4-H projects in clothing, food and nutrition, sheep, swine, and decision making.

These 18 4-H members won the right to these awards by completing a 4-H record book that involves a report of all their activities in 4-H, a personal story, and a set of pictures about their major 4-H project.

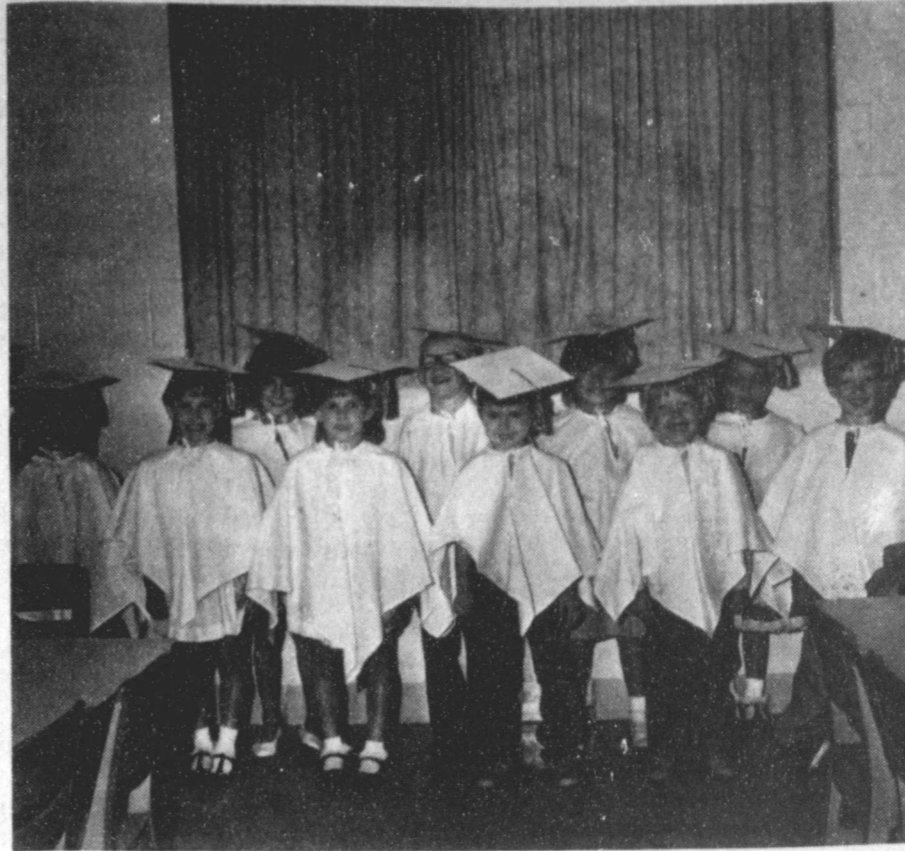

DAY CARE CENTER GRADUATES—Those graduating from the Day Care Center, at the Methodist Church, at noon Thursday, Aug. 28 included: (not in order) Amber Bruns, Callie Fuller, Cassie Fuller, Holly Harrell, Jeremy Johnson, Gary Jones, Marty Long, Ashley Pool, Nikki Sutton and Jon Keith Turner.



Ginni Kate Metcalf
John Wayne and Ginger Kathleen Metcalf of Coahoma are the proud parents of a daughter born at 11:58 a.m. Monday, Sept. 15 in the Stanton Hospital. The young lady weighed seven pounds and is 18 inches long. She has been named Ginni Kate. She has a brother, Chad Eric. Grandparents are Gail and Ike Wilcox of Muleshoe and Helen Metcalf of Coahoma. Great grandparents are Mr. and Mrs. Temple of Muleshoe, Leila and Clay of Midway and Ms. Hart of Big Spring.

Set Water Heater Lower For Energy Savings

If you're searching for ways to reduce your utility bill, don't overlook the hot water heater.

Although heating or cooling air consumes the largest share of home energy, hot water heating accounts for 18 percent of the home energy bill, says home energy expert Dr. Susan Quiring.

"Heating water over 110 degrees Fahrenheit, which is about the hottest the human body can tolerate, doesn't make much sense," she says. "Yet water-heater thermostats are often pre-set much higher than that at the factory."

In homes with a dishwasher, a hot water temperature of 140 degrees is needed for best results. But if the dishwasher contains its own heating element, a lower water heater setting will be more practical, says the Texas A&M University Agricultural Extension Service housing specialist.

Some homeowners have to set the water heater thermostat higher just to get comfortable water at the point of use, Quiring observes. In this case, the loss of heat is usually due to the distance the water travels through bare pipes.

Since water loses one degree per foot when traveling through bare line, insulating hot water pipes in unheated crawl spaces and garages can minimize heat loss, the specialist maintains.

Most do-it-yourselfers can insulate water lines by wrapping them in flexible tubing, foam type insulation or wrap-around pipe insulation with pipe tape.

Insulating the water heater tank will also help keep the water hot. Readymade insulation jacket kits are sold at building supply stores and require only about 15 minutes to install.

Be sure to cut away the top and bottom areas of the insulation jacket as directed in the insulation kit, cautions Quiring, since covering the entire water heater is hazardous.

Maintaining your water heater, especially in hard water areas, further increases energy efficiency, the specialist says.

For hot water heaters under a year old, she recommends starting regular maintenance by completely draining and refilling the heater once a year. In addition, a bucket of water should be drained from the heater as often as every other month in problem water areas. This removes sediment which

absorbs heat energy.

But water heaters which have not been drained regularly may already have sediment in the drain valve. Once opened, a clogged drain valve may not close completely, so Quiring advises against draining older heaters.

If you're in the market for a new water heater, the specialist suggest reading the energy label before you buy.

The yellow and black energy label on the water heater states the annual estimated operating cost of that model. It also lists the lowest and highest operating cost of other water heaters of the same type and size.

RECIPE

Apple Ring

- 4 T butter or margarine
- 1 c firmly packed brown sugar
- 6 tart apples
- 1 egg
- 1 c white sugar
- ½ c boiling water
- 1 t vanilla extract
- 1 c sifted flour
- ½ t baking powder salt

Melt butter with brown sugar in a medium casserole. Peel, core and quarter apples. Mix thoroughly with the melted butter and sugar. Beat the egg until light, add the sugar gradually. Add boiling water and vanilla extract. Sift flour, baking powder and salt and combine with apple mixture. Pour batter over apples and bake 45 to 60 minutes in an oven 375 degrees.



SMILES

What is Strange! Doctor—Did you say that there was something wrong with this hot-water bottle.

Patient—Yes, sir, I put some water in it yesterday and it isn't hot yet.

Pull Over

Wife: "Don't drive so fast, George. The policeman on the motorcycle right behind you wants to get by."

Happy 40th Birthday

Terry Thomas

From

All Your Friends At Lazbuddie

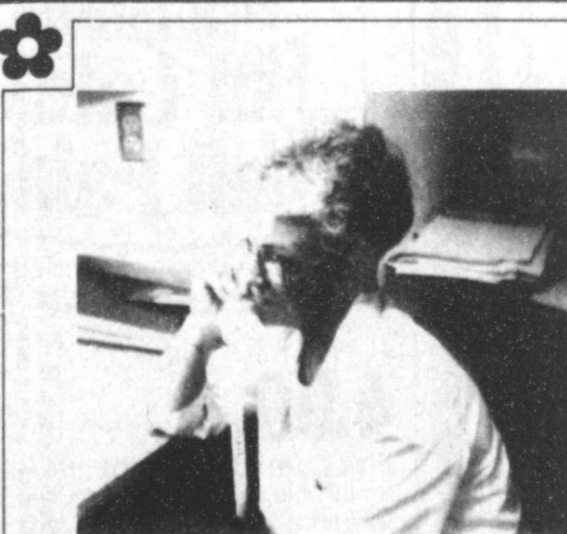

Hi, I'm Vicki Bordelon, Labor & Delivery Supervisor at Cook Memorial Hospital. Let me take a moment to invite you to tour our newly remodeled birthing room. We have taken a great deal of time to design the birthing room to resemble a home

like setting. Our birthing bed offers you a more natural birthing experience. Here at Cook Memorial we offer you special attention and a special flat rate delivery charge, to make the birth of your child a special joyous occasion. We want to be the first to welcome your new family member into the community. Call me for more details on our services and facilities. We're working hard here at Cook Memorial to provide you with quality care close to home.

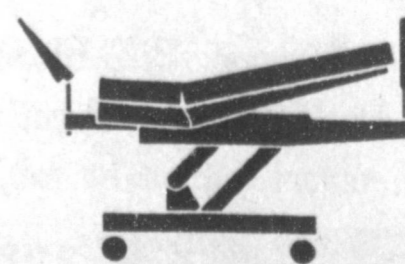

COOK MEMORIAL HOSPITAL
1900 College Avenue, Levelland, Texas 79336 (806) 894-4963

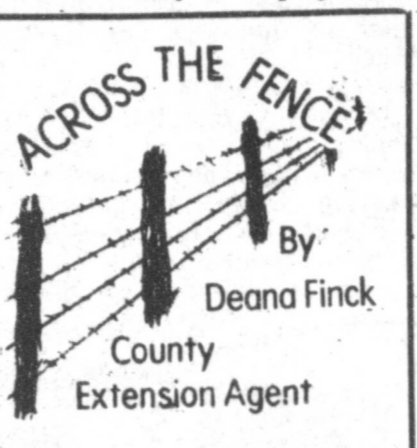

Seams - look for machine stitches that are short and firm and will hold the pieces of fabric together without puckering.

- Check the firmness of the stitching by gently pulling the fabric on each side of the seam holding it up to the light. If the stitching is too loose, you will be able to see between the garment pieces.

- Examine for smooth seams; make sure there are no unwanted tucks; check for smoothness of gathers.

- Look for seam allowances that are at least "¼" wide to prevent unraveling or pulling out when there is strain on the seam.

- Wide seam allowances will allow you to let out a garment that is a little too tight and still have enough fabric left for an adequate seam.

- For fabrics that ravel, check for finished seam edges such as zig-zagging or overcasting, pinking or binding zippers.

- Examine zippers carefully to be sure they are smooth and flat, are securely stitched and are of a compatible type, weight, strength, and color.

- Run zippers up and down to be sure they work properly. Zippers should remain closed at the top under stress.

- Straight, even stitching should hold the zipper in place and completely hold zipper teeth.

Buttons and Buttonholes - look for buttons that are firmly attached, properly placed and a compatible size and type for the garment.

- For garments, such as coats and sweaters, check to see if an envelope containing extra buttons is attached, especially if buttons are covered.

- Examine buttonholes to make sure they are neat with no loose threads or raw edges showing. Stitches should be firm and close together. Loosely sewn buttonholes will pull out and allow the fabric around the edges to ravel.

Hems - try on the garment to make sure the hem is inconspicuous and parallel to the floor.

- Examine the hem to see if its uniform in width, flat and smooth, but not over pressed.

- Check for quality stitching so the hem will not easily pull out.

- Examine the hem to see that its not pulled off grain or stretched out of shape.

- Check to see that the raw edge is finished appropriately for fabric to prevent unraveling.

Interfacing - look for interfacing in the collar, lapels, cuffs, neckline and sleeve facing. Interfacing will give "body" and prevent these areas from stretching out of shape.

- Crush an interfaced section to be sure it springs back into place.

GOLDEN GLEAMS

No one should be judge in his own case. -Publilius Syrus.

When a judge departs from the letter of the law he becomes a law-breaker.

-Francis Bacon.

WMU Weekly Meeting

WMU of the Trinity Baptist Church met Tuesday, Sept. 16 from 10 a.m. to 3 p.m. at the church for "Week of Prayer".

Eight members were present for the program which was intitled "So They Can Believe". Those present included: Dora Barber, Rosie Martin, Eva Ashford, Lois West, Clara Coffman, Ivy Wall Vinson, Pearl Dunlap and Wenona Spears. Buster Huggins, pastor, also present for the noon meal.

Mon-Sat 8a.m.-8 p.m. **Ben Franklin** Better quality for less 2104 W. Amer. Blvd. 272-3855

66ct. **New Born Huggies \$7.97** 3 Position Portable **12" B.B.Q. Grill 99c**

Freezer, Dishwasher safe **Canister \$1.33** 4qt. **Happy Cooker \$25** 22 1/2" B.B.Q. Grill

Plastic 12qt. w/Handle Pouring Spout **Buckets \$1.33** Medium Space Maker **Storage Bin Reg. 3.59 \$1.99**

Sweater & Clothes Folds Flat For Storage **Dryer \$2.66** **Canning Jars w/Rings&Lids Quarts Case \$5 Pints Case \$4**

GE Soft White 40-60-75-100Watt **Bulbs \$1.99** Pack of 4 **5 qt Bucket \$1.00** w/10 Sponges

Sudan News by Evelyn Ritchie

Melanie Boccus of Spring visited last week with her grandparents, Mr. and Mrs. Jack Engram.

Anna Ramos is a student at West Texas State in Canyon this year where she is studying Mass Communications.

Laura Ramos, daughter of Mr. and Mrs. Fernando Ramos, graduated Aug. 16 from West Texas State University in Canyon with a B.A. in education and is now employed in Amarillo with the schools there.

The Anchor Brothers will be in Dimmitt Sept. 13 at 7:00 p.m. for an All area-wide Youth Rally. Kerry and Kasie Price of Lubbock will also be featured. All youth are encouraged to attend this meeting.

The Anchor Bros. will also be performing at 2:00 p.m. on Sat. 20 and Sunday 21 at 2:00 p.m. at the Panhandle South Plains Fair and also on Monday 22 at 6:00 p.m.

Four young people, Mindy and Clint Humphreys, Gabe Narramore and Sarah Davis qualified for the Regional Bible Bee Contest that was held Sat. Sept. 6 at the First Christian Church in Lubbock.

Mrs. Lenora Sharp was taken by ambulance to the hospital in Lubbock Saturday morning. It was reported that she is not doing well.

Mrs. Roy Day fell at her home Saturday morning and was taken by ambulance to the St. Mary's Hospital in Lubbock. In the fall it was reported that

she broke a hip and underwent surgery Sat. evening.

Mary Olds, Louise Gatewood, Micky Nix and Rhoda Minyard were in Littlefield last week to attend the meeting with Texas' First Lady Mrs. White.

Mrs. Louise Gatewood recently returned home from visiting the past two weeks in Houston with their daughter, Mr. and Mrs. Jerry Bridwell

Mr. and Mrs. Greg Harper and Jennifer have returned home from vacationing in the New Mexico and Colorado Mountains.

Mr. and Mrs. Jerry Cox have returned home from vacationing in the Colorado Mountains with

several other members of her family including Mr. and Mrs. Morris Phillips of Muleshoe, Mr. and Mrs. Dwayne Phillips and children of Farwell and Mr. and Mrs. Darwin McBee of Morton.

Visiting with Mr. and Mrs. David Quisenberry and Sarah has been her mother, Mrs. Jerry McKibbin of Tahoka. Also visiting with them is his mother, Mrs. Denny Quisenberry of Lockney.

Mr. and Mrs. Gary Ray were in Fort Worth during the

weekend for a Horse show. Their daughter, Wendy remained here with Mr. and Mrs. Dale Newsom.

Larry Keeney has been released from the hospital in Lubbock where he has been for the past several weeks where he has been and has had surgery following an auto accident several weeks ago.

Lisa Bishop is attending Texas Tech this semester.

Ronald Williams was named the Hustlin Hornet for the

Sudan-Sundown game Friday night when the Sudan Hornets defeated them.

Ronald had 235 yards rushing during the game, intercepted a pass, had three touchdowns and also played a great defensive game.

Ladies of the United Methodist women met Monday evening, Sept. 8th in a joint meeting in the fellowship hall of the church. This was the first meeting since the adjournment for the summer. Thirty one ladies enjoyed the salad supper when Mrs. J.W. Olds, Mrs. Phillip Loopes and Mrs. Bert Vereen were hostesses for the occasion.

President Mrs. Frank Lane welcomed those present and Mrs. Lopes gave the prayer of blessing. Mrs. F.M. Smith gave a book review of "The Beatitudes" by Rev. Robert Schuller.

A short business session was held and the group voted to hold their annual Bazaar on Nov. 13, 1986. Details will be worked out later. Members were urged to attend the District meeting of the U.M.W. to be held in Dimmitt Sept. 17th.

The Northwest Texas Conference of United Methodist Women will be held in Pampa on October 10 & 11th.

Regular scheduled meetings of the various groups being Sept. 22nd.

A group of ladies will be organized with the name "The Ladies Discipleship Group. This group will be open to all ladies of the church who are interested. For more information call Jean Dodson, 227-2262.

Among the ill, Elsie Seymore, Jack Fisher, Edna Humphreys, Hoyt Robertson, Ola Baccus, Lenora Sharp, Bessie Lee Burke, Hal Cardwell.

Revival meeting time has been set for Sept. 21-26 with Evangelist Craig Cacus. Be much in prayer for the revival. There will be a Youth Rally on Monday Night following the revival preaching. The Youth Rally will be held in Muleshoe.

The Sudan Fireman's Auxiliary will be selling the 1986 crop of Irish Acres Pecans. The one pound packages of halves will sell for \$4.50 per bag and the one pound packages of pieces will sell for \$4.30 per bag. Members of the Auxiliary are taking orders now for the pecans. If you have an order call Ann Carson, 227-2235 or Norma Burnett 227-2024 or see Mary Ann at First National Bank.

Country Club Report by Marlene St.Clair

The Women's Country Club Association met September 17 for their regular monthly meeting and luncheon.

Lisa McElroy presided at the meeting and welcomed the guest, Helen Voris, her mother; and Terri Precure. The members attending were Helen Templeton, Melzine Elliott, Mary Holt, Claudine Elliott, Argilee Millen, Jeanetta Precure, Marlene Martin, Laverne Winn, Elaine Damron, Flo Brown, Jo Rempe, Neats Foster, Shirley Bean, Elinor Yerby, Cookie Bamert, Analita Haley, Mary Crane, Dorothy St. Clair, Ruby Hart and Marlene St. Clair.

Those having birthdays this month were Shirley, Analita, Sandi Chitwood, Jeanetta, Sammie Hall and Jo.

The committees made their reports. Hi-Plains met at Farwell and those attending were Mary Holt, Ruby Hart, Jeanetta Precure, who won low net of championship flight, and Analita Haley, who won low net of first flight.

The nominating committee which consisted of Analita, Dorothy, Claudine and Shirley presented their recommendations for 1987, as follows; president, Neats Foster; vice president, Helen Templeton; secretary, Shirley Bean; treasurer, Cookie Bamert; reporter, Marlene Martin; Hi-Plains director, Mary Holt and co chairman, Ruby Hart; tournament chairman, Jeanetta Precure; and Play Day chairman, Jo Rempe. It was voted to accept the nominees by acclamation.

Hobby Club

The Muleshoe Hobby Club met Thursday, Sept. 18 at the Harmon Elliott Complex with ten members and five guests present.

In the absence of the president, Sammie Ethridge, Ethel Julian called the meeting to order. Vickie Hendricks called the roll. Several crafts were on display.

The next regular meeting will be at the meeting room of Summit Savings.

Members present included: Ethel Julian, Vickie Hendricks, Fiddle Shafer, Blanche Awbrey, Opal Robison, Polly Clark, Bernice Amerson, Jane Williams, Mabel Caldwell and Myrtle Chambliss, and visitors, Wenona Spears, Annie Hollier, Mattie Benton, Hazel Reeder and Altha Turner.

The hostess gift was drawn by Mattie Benton. Refreshments were served by the hostess, Bernice Amerson.



SUDAN OUTSTANDING YOUNG FARMERS--Sudan Young Farmers, Randy Pierce, James Synatsch, Rick Hill, Gary Gatewood, Kevin Humphreys and Freddie Maxwell, were awarded the Outstanding Young Farmers Chapter Award for Area I on August 16 in Lubbock. Not pictured is Con Harper and Kenn Carr, chapter advisor. Maxwell is the Area I president. Sudan was selected over several other Young Farmer chapters to receive this honor. They will be competing for the State Title in January at the State Convention to be held in Galveston.



REGIONAL SATELLITE MEETING--H. & R. Block's Texas Regional Satellite meeting was held in Amarillo last week. Attending the meeting were Pat Merriman, president of the Texas Division; Art Johnson, district manager; Doris Wedel, franchise owner of the Muleshoe H&R Block office; and Walt McAdams, Satellite director. According to McAdams, the primary purpose of this year's regional meeting was to discuss the client service programs being offered nationwide. Information on taxation trends, tax reform the AT&T court case decision and extensions were also discussed.

The American West: Meet the Men Behind the Myth

Explore the old West through the eyes of the imagemakers — the painters, moviemakers and songwriters who shaped our understanding of this vast frontier. Narrated by James Whitmore. ☐

The West of the Imagination
The Romantic Horizon

6-part series
Mondays
at 8 & 11 pm
beginning
September 22

on KENW-TV Channel 3



Lazbuddie Young Homemakers

The Lazbuddie Young Homemakers held their annual membership tea Thursday, Sept. 11 at the Lazbuddie school cafeteria.

Carol Whitner from Artistry by the Yard in Clovis, N.M. presented the program. She showed examples of what's new

showed examples of what's new in window treatments, wall coverings and wall hangings.

Following the program, Lana Copp, president, presided over the short business meeting. Topics of discussion were pecan sales and the Halloween carnival and costume contest.

Texas shaped cookies, cheese and crackers and lemonade were served to the following members, Lana Copp, Mandy Seaton, JoAnn McDonald, Jackie Harris, Reta Mimms, Debbie Magby, Pat Randolph, and Janice Bradshaw.

New members joining were Sherry Jesko, Tony Scesson, and Mary Reed Ferris.

The next meeting will be October 2 at 2 p.m. The program will be presented by Dianne Elliott from Busy Bakers. She will demonstrate basic decorating tips.

2231
AMERICAN MADE PROTECTION SuperSole Safety Boot

- Water-repellent leather
- Soft, cushion insole
- Long-wearing SuperSole

2231 SIZES		MADE IN U.S.A.	
A	B	C	D
10-13	8-14	8-12	6-13
6-13	7-12		

Fair Store
120 Main 272-3500
RED WING SHOES

Rack & Table Sale

25-50% off
Yellow Tag

<p style="text-align: center;">Special Group Shoes 25% Off Yellow Tag Savings 50 - 75%</p>	<p style="text-align: center;">Junior & Ladies Sportswear 1 Rack Only 50% off Yellow Tag Savings up to 75% More</p>
<p style="text-align: center;">Select Group Purses 25% Off Yellow Tag</p>	<p style="text-align: center;">Selected Group Childrens Clothing 25% Off Yellow Tag</p>
<p style="text-align: center;">Select Group Mens Dress Slacks & Sportcoats 25% Off Yellow Tag</p>	<p style="text-align: center;">Table Odds & Ends Home Furnishings 25% Off Yellow Tag</p>

ANTHONY'S

Mon.-Sat. 8 a.m.-6 p.m. Sun. 10-5 p.m.

Elderly And Disabled Offered New Service

The Emergency Response Service (ERS), a program operated by Lutheran Social Services of Texas, gives elderly and disabled adults 24 hour access to emergency assistance. Help is available at the push of a button, according to Susan L. Farrell, Emergency Response Service Program Coordinator.

She said most elderly people wish to remain in their own homes or neighborhoods for as long as possible. Yet some of them have serious illnesses or disabilities that may suddenly become critical. Some people fall and are unable to get up or to call for assistance. Many emergencies occur at night when individuals are alone and neighbors are asleep.

"Illness, disability and the inability to summon help are of deep concern to the elderly, their friends, and relatives," added Ms. Farrell. "Consequently, some people have been prematurely institutionalized or forced to live with persons outside their familiar environment."

Emergency Response Service is a system using a device connected to a telephone. By pushing a button on the main unit or the hand-held unit, the person sends a signal to the Response Center, based at the Lutheran Home of West Texas. If the phone is not answered, designated friends or relatives

How Sweet...

Cont. From Page 1

Longhorns at 2:23 of the third and a two point conversion from Ritter to Paul Ramirez made the score 20-8.

After being caught right at their own end zone going into the fourth, the Longhorns added another two points when Mule QB Angeley was trapped in the end zone.

This was followed by a one yard TD by Johnny Washington for the Longhorns at 6:04 of the fourth. This time, the attempt for two points failed and the score was 20-16.

A thriller, cliffhanger finish then happened at Benny Douglas Stadium in Muleshoe, with the entire crowd on its feet the last one and one half minutes of the game.

Hart fumbled the ball away at 1:30 left in the game, as the Mules were making a desperate goal-line stance at their own one yard line.

As the clock wound down, the Mules took a deliberate delay of game penalty followed by a deliberate safety on a fourth down play to keep the Longhorns from taking over the ball with time to score.

With 28 seconds left, the Mules punted to Hart, and then held the team until the final seconds ticked away on the clock. A cliffhanger finish reminiscent of several years ago, when the Mules consistently 'pulled the game out of the fire' in the waning seconds.

Penalties and miscues hampered the Mules during the evening, with more than 85 yards of penalties being racked up by the Mules, to under 35 for the Hart Longhorns.

Backup quarterback Michael Angeley played most of the game, although starting QB Johnny Garcia, who was injured in the Muleshoe-Boys Ranch game last weekend, saw limited action in the game.

The Mules had 17 first downs to 11 for the Longhorns; the Mules punted three times for an average of 36.6 while Hart punted five times for an average of 37.8; each team fumbled the ball away one time and the Mules were intercepted twice.

Next week will be the first out of town game for the Mules, when they travel to Springlake, Earth to take on the Wolverines. Gametime will be 8 p.m.

are called on to investigate. Fire, police, or ambulance services can also be called if appropriate.

A 24-hour timer, if not reset daily, sends a signal in the event a person is unconscious or unable to push the button to call for help.

The hand-held button works within 200 feet of the main unit that is plugged into the telephone, explained the coordinator. Therefore, people are able to go about their daily activities and still have the security of all emergency assistance without having to get to the telephone.

People use their units for a variety of emergencies: heart attacks, strokes, falls, emotional stress, robbery, assault.

Lutheran Social Service of Texas has a contract with the Texas Department of Human Services (TDHS) to provide the ERS to those persons meeting their eligibility criteria. Currently, the monthly fee is \$16.25 locally, \$21.75 long distance. The Emergency Response Service is available in the counties of Lubbock, Hockley, Lamb, Lynn, Floyd, Hale, Crosby, Dickens, Terry, Bailey and Parmer.

In the Plainview area, volunteer support is provided by the Venture Club and Trinity Lutheran Church, Providence Community.

For more information regarding the Emergency Response Service, contact: Susan Farrell, Lutheran Social Service of Texas, Panhandle/South Plains Office, 1411 19th Street, Lubbock, TX 79401. The phone number is 806-763-7051.

Other social services offered through Lutheran Social Service of Texas include Unplanned Pregnancy Counseling, Adoption, Family Life Education and Neighborhood House.

Kawanian...

Cont. From Page 1

Merlyn Neel and Robert Montgomery, one year; Lee Dunbar, Keith Turner and Matt Phelps, two years; and Jim Lutz, Delton Wilhite and Cleve Bland, three years.

In closing remarks, new president Nick Bamert commented, "I am honored to be the new Kiwanis president, with a new board and group of officers. We can't do it alone, so are counting on all the members to make it a great year."

Computer model helps small communities assess economic impact

COLLEGE STATION — Small town officials who want to know the economic impact of a new industry have a computer model that can help determine the benefits as well as the cost of additional services to public agencies.

"We've developed an economic impact model to help project the impact of new industry on rural communities in Texas," said Dr. Lonnie Jones of Texas A&M University's Agricultural Economics Department. "In the past six to seven years we have applied the model to over 250 rural communities in Texas who wanted to know the impact of new industries planning to locate a plant in a community."

The model considers such factors as the size of the industry, the number of employees and payroll. It also can be used to estimate the impact of the new industry on the private sector, such as the amount of additional business that will be obtained from local stores, said Jones, leader of the project who holds a joint appointment with the Texas Agricultural Experiment Station. In addition, the model examines the costs and benefits of public agencies affected, including how municipal and county governments and the school district would be affected.

NASA to halt commercial launchings.



ALL TANGLED UP--Although the Muleshoe Mules breezed through the first half of Friday night's football action against the Hart Longhorns, they found the going got tough in the second half. However, the Mules waltzed away with a 20-18 victory over the Longhorns. This made it three in a row for the Mules.

Three New Directors Named To Farm Bureau

"Preserving Our American Heritage" was the theme of the annual county convention of Bailey County Farm Bureau when it convened Saturday, September 13, in the Muleshoe High school Cafeteria. Several items from Donald Harrison's collection of farm and ranch antiques decorated the cafeteria, including a Georgia stock, a corn sheller, one-row planter, horse-drawn harrow, mule collars, cream cans, quilts, and other items.

The president, Sam Harlan, presided over the meeting, and introduced special guests: Mr. and Mrs. S. M. True, Plainview; Mr. and Mrs. Ed Little, Temple; Mr. and Mrs. James Race, Floydada; Randy and Douglas Field; Mr. and Mrs. Darrell Turner; Mr. and Mrs. Danny Noble; Mr. and Mrs. Jeff Price; Robert Montgomery. Mr. and Mrs. Homer Curry, members from Olton, were present also.

The high school students who attended the Citizenship Seminar in San Angelo last June gave speeches on Free Enterprise and expressed their thanks for having the opportunity to attend. They were: Maggie Navejar, Robin Evins, and Mark Matta.

Reports were given by the President, Sam Harlan; Agency Manager, James Lee; Curtis Carpenter of Baker Farm Supply, the T. A. S. C. O. program; and Randy Field gave the Financial Report.

S. M. True, president of Texas Farm Bureau, admonished the members that while preserving the past they should adapt to changes. "The future belongs to those who recognize and have the ability to change. We must overcome the natural resistance to change." Then he enumerated some of the accomplishments of Farm Bureau in legislation, benefits to members through the youth programs by Farm Bureau each year. "It is a source of pride that the American Farm Bureau is coming to Texas in October to take note of the successful methods in our state," said

True who also addressed the problem of stress among agriculture producers today.

In the election of four directors to the board, Alec Schuster was re-elected and Curtis Hunt, Allen Smyer, and Dale Vise were elected to serve for three years.

The meeting was preceded by the free Bar-b-que and home grown vegetable meal.

Winners of Door Prizes given by Bailey County Farm Bureau and agents included: Mrs. T.G. Howard - 1 year Membership; Zeffa Shafer - 1 year membership; Stanley Seagroves - 1 year membership; Linda Lee - 1 year membership; Danny Noble - \$30.00 TASCOS product; Lucille Scheller - \$30.00 TASCOS product; Walter Sain - \$30.00 TASCOS product; Mack Hodges - \$30.00 TASCOS product; Mrs. George Mitchell - set of pyrex cookware; Mary Janice Brantley - 50 ft heavy duty extension cord; Nancy Allison - Precious Moments figurine and Curby Brantley Sr. - Desk Lamp.

Baker Farm Supply Door Prizes were: Barney Scheller - TK27 Battery; Harold Allison - Free Mounting and Balancing 2 passenger tires and Luydoit Magby - Free Mounting and Balancing 4 passenger tires.

Thefts...

Cont. From Page 1

of the juveniles led officers to where the purse had been buried in a ditch alongside Rabbit Road I south of Muleshoe. The officers found the purse intact except for the money which had been removed.

Investigation into the burglaries, that started out from a Criminal Mischief report, was continuing at presstime, according to Det. Dominguez.

Trained Emergency Personnel Is 'Critical'

A farmer involved in a tractor accident miles from a hospital depends on trained emergency personnel to give immediate care in a situation that could be life-threatening.

With advance training and more elaborate radio communications available on the South Plains, that care is being provided where little previously existed.

Between 225 and 250 rural volunteers are training in emergency care each year by Texas Tech University Health Sciences Center (TTUHSC). Bonnie Jackson, training coordinator who works in the Department of Surgery, said a 15-county area is covered by the service, which has allowed rural areas to upgrade the care they provide before patients arrive at a hospital.

Counties served by the program include Bailey, Lamb, Hale, Floyd, Motley, Cochran, Hockley, Lubbock, Crosby, Dickens, King, Yoakum, Terry, Lynn and Garza.

Jackson began the training program at TTUHSC in 1982 after serving nine years in the same capacity at Lubbock Christian College. Before 1973, emergency service in rural areas was often provided by funeral homes because they had the means of transporting people lying down.

"Funeral homes and private services did a very professional job for the standard care that was expected then, but now we expect a lot more," Jackson said. "Most pre-hospital emergency care currently is provided by fire departments or separate emergency medical service systems."

Persons participating in the TTUHSC program can achieve up to four levels of certification recognized by the Texas Department of Health.

The first level, emergency care attendant, provides the participant skills in basic first-aid and in at-the-scene care for life-threatening illnesses and injuries.

The second certification level, for basic emergency medical technician, allows students to gain experience in caring for ill or injured patients through clinical rotations with major

hospitals and emergency medical services.

A specially skilled emergency medical technician receives training in advanced life support at hospitals and on emergency vehicles. The major emphasis is on the care of the trauma patient.

The final category, paramedic emergency medical technician, allows the student to learn skills in the most advanced life support and requires the most classroom and clinical hours. Advanced cardiac life support is part of that program.

Before training was available the goal in emergency situations was to get the patient to a hospital as quickly as possible.

"Now, persons trained in emergency care may make the difference in reducing the length of a patient's hospital stay later, and in some instances, may mean the difference between life and death," she said.

An early state law required persons giving emergency care to have eight hours of first-aid training. A later law was passed in 1983 and requires certification as an emergency care attendant, but Jackson would like to see the minimal level in the future at Emergency Medical Technician status.

"With training and communication with the hospital, emergency personnel can give appropriate care at the scene and also prepare the hospital for the type of patient being brought in," Jackson said.

She said that with a physician's order over the radio, advanced level personnel can provide care similar to what a doctor would provide in the first few minutes upon arrival at the scene. Those few minutes are critical until the patient can be brought to a place where more equipment and expertise are available.

Application for admission to the training program may be made by calling 806/743-3218 or writing Emergency Medical Programs, Texas Tech University Health Sciences Center, 3601 Fourth St., Lubbock, Texas 79430.

Now Open For Breakfast
6 a.m. - 11 a.m.
Sunday Brunch Buffet Coming Soon

The Hungry Mule Steakhouse
(Formerly K-Bob's)

1008 W. Amer. Blvd. 272-7517

November General Election
Elect
James Warren
Bailey County
Judge
Conservative & Dependable
Pd. Pol. Adv. By JAMES WARREN

Your Hometown
Pizza Hut
DELIVERS!
5 p.m. til 11 p.m.
Everynight
Full Menu
\$5 Minimum

Pizza Hut
Home Of
Personal Pan
Pizza
272-4213
1412 W. Amer. Blvd.

Announcing...

Nels Anderson . . .
Due to the expansion and growth of A&M Building Systems, Inc., Nels Anderson, President, is announcing the development of a new construction division. Nels states, "It was necessary to develop a new division to get back to the basics again and to offer the same service on the local level we have offered over the years."

Ray Gardner . . .
Ray Gardner has been named General Manager, Construction Division. Ray has a strong background in the field of sales and construction with an emphasis in metal building construction. Ray is committed to giving hometown service from start to completion.

Wayne Walls . . .
Wayne Walls is the Contract Sales Representative for the new division. In the 7 years Wayne has been employed by A&M, he has been named Salesman of the Year and continually works to meet your needs by offering satisfaction in design, quality and fast dependable service.

Total Commitment To Superior Quality

The erection crews are manned by expert foremen whose task is to erect the building quickly and expertly to your satisfaction.

Call Our Expert Team To Help You With Your Total Building Needs.

Construction Division
2600 Mabry Drive • Clovis, New Mexico
Local 769-2611 • NM 1-800-544-2255 • Out Of State 1-800-545-2255

A&M
BUILDING SYSTEMS INC.



GROVEY WINNERS--As part of a recent ongoing contest, the names of two local residents were drawn to receive \$150 in groceries. The winners were from left, Geneva Lemons and Mary Edmiston. Also shown are Bob Donaldson, manager of Pay and Save and Doug Jones, Executive Vice President, Affiliated Mercantile, Inc., Amarillo.

Three-Way Menu

- SEPT. 22-26, 1986
BREAKFAST
MONDAY
 Hot Cereal, Juice
TUESDAY
 Toast / Jelly, Juice, Milk
WEDNESDAY
 Cinnamon Toast, Fruit, Milk
THURSDAY
 Biscuit / Bacon / Gravy / Jelly, Juice, Milk
FRIDAY
 Waffles / Syrup, Juice, Milk
- LUNCH**
MONDAY
 Chalupa, Corn, Salad, Milk, Cookies
TUESDAY
 Goulash, Green Beans, Cream Potatoes, Hot Rolls, Milk,

- Honey / Butter
WEDNESDAY
 Enchiladas, Corn, Salad, Milk, Fruit
THURSDAY
 Macaroni & Cheese, Okra, Salad, Hot Rolls, Milk, Cake
FRIDAY
 Tuna Sandwiches, French Fries, Salad, Milk, Jello

ONE MINUTE SPORTS QUIZ

1. Ron Cey plays pro baseball for what team?
 2. Heisman trophy winner Bo Jackson plays baseball for what team?
 3. Name the first baseball player to receive \$100,000 per season.
 4. Who holds the record for most home runs in a season?
- Answers to Sports Quiz**
1. Chicago Cubs.
 2. Kansas City Royals.
 3. Hank Greenberg.
 4. Roger Maris with 61.

Firefighter's Report
 by Wayne Peterson

H.E. Reeder called business meeting to order. Bill Kinard read minutes from August which were approved as read. Ralph Sanchez was voted into the department as a rookie fireman, and is now ready to learn fire fighting and do his part to serve his community. Bob Copeland made a motion to put running boards and signs on the new Suburban, seconded by Fred Clements, motion carried. We also want to thank Jimmy Mills for his time and expertise in installing the new fender on Unit # 9. The department was asked to have a display of equipment at the Bailey Co. Fair in which we did, and considered it a part of our service to the community. We want to thank Bob Copland for a job well done. The date of September 20 has been set for the used items auction to be held at the department. There are a good many useful items someone could make use of. The Canyon Fire School was held Sept. 10 & 11 and attended

by these fireman from the Muleshoe department. Chief Jack Dunham, Asst. Chief Donald Harrison, President H.E. Reeder, Charles Lorance, J.O. Parker, Scott Churchman and rookie Ralph Sanchez. It was noted that Larry Rasco and James Martin would mow the beautiful back yard lawn as soon as possible. Motion was made, seconded and passed to adjourn. The September portrait of a fireman is on James Robert Martin (Smoky on the spot), James joined the department Sept. 22, 1976. He and his wife Gloria reside at West Dallas here in Muleshoe. James has been a great fireman and is willing to serve when ever called on. James Martin has

attended fire training schools at Texas A&M four times, Lubbock fire school three and Canyon three years. Classes in fire fighting, breathing apparatus, air force certificate, familicozation, certificate from Texas Department of Health on Radiological monitoring. This adds up to many hours of training. Add to this many more training hours here at the department. This all adds up to the ability of Muleshoe fireman

being will qualified to handle most any situation confronted with. There were 9 fire calls during the month of August, 6 in the city and 3 rural fire calls. These are added up as 1 auto, 1 smoke alarm in house, 3 trash, 1 storm watch, 2 grass, and 1 tractor farm emplement. Forty seven man hours were required but only 166 total miles on fire units. Fires and other type calls have been much to our liking - fewer than normal.

Enochs News
 by Mrs. J.D. Bayless

We express our sympathy to Mrs. Ed Autry and family in the loss of her husband and father, who passed away. Mrs. Ellen Bayless was in Lubbock Wednesday eve till Saturday morning, she visited her sister and husband, Olene and Ray Cunningham, her and Olene also visited former friends of Enochs, Mrs. Mary Milsap and Mrs. Wilma Petree.

Visiting Mr. and Mrs. J.C. Snitker and Mr. and Mrs. Clifford Snitker last Sunday afternoon was Mr. and Mrs. Raymond Spencer and children of Friona.

Mr. and Mrs. Earl Dunn of Nashville, Tenn. came last Wednesday for a visit with her relatives Mrs. Etta Layton and Mr. and Mrs. J.E. Layton.

Mrs. Bill Key and Linda Key were dinner guests in the home of Mrs. Bonnie Long Tuesday at Morton.

Daughter turns parents in for drug use.

West Plains Hospital Report

SEPTEMBER 16
 Dolores Hernandez, Layla Harrell, Francisco Flores, Judy Pena, Stacy Haley.

SEPTEMBER 17
 San Juanita Salazar, Dolores Hernandez, Layla Harrell, Francisco Flores, Judy Pena, Stacey Haley, Sherre Montgomery.

SEPTEMBER 18
 Emma Schuster, San Juanita Salazar, Dolores Hernandez, Lottie Bickel, Francisco Flores, Judy Pena, Sheree Montgomery.



We'll be there when you need us because we want your business! ...and we work hard every day to prove it. We invite you to stop in and get acquainted.



Muleshoe State Bank
 Muleshoe, Texas

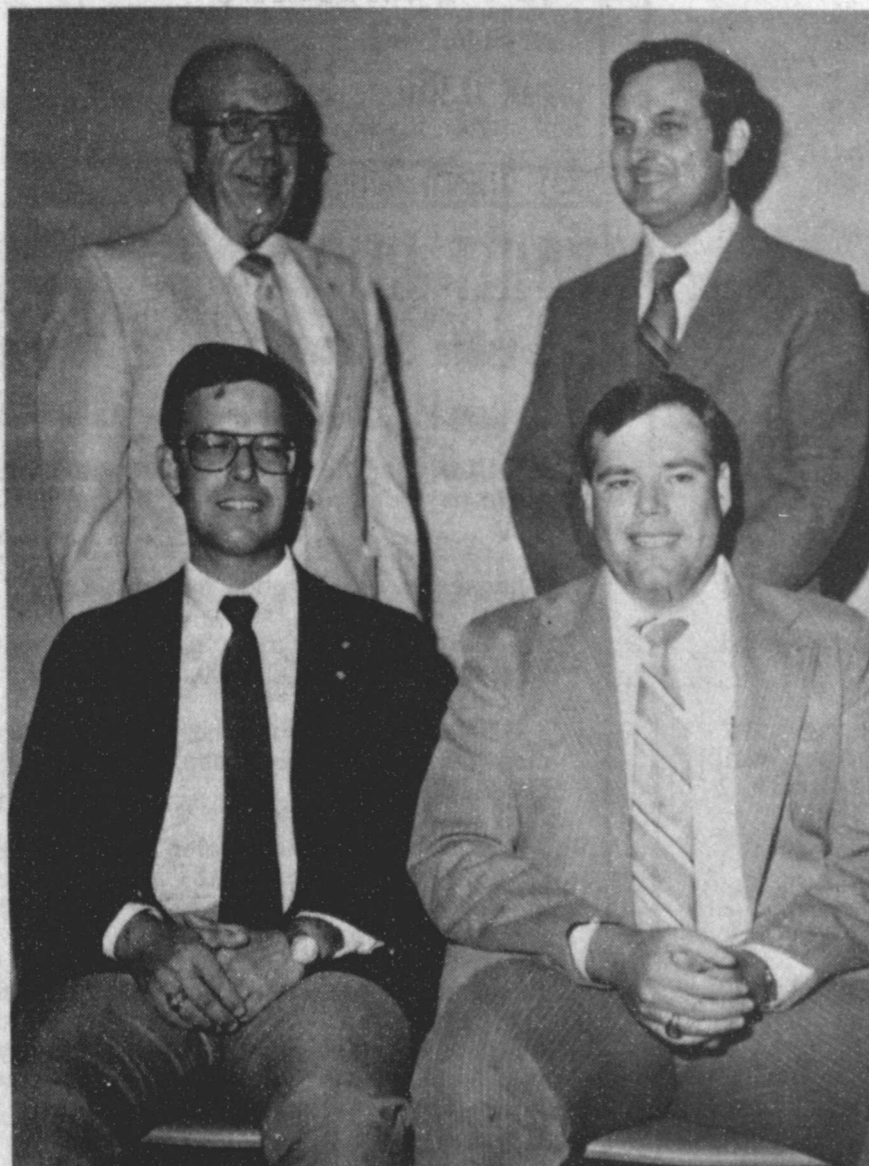

KIWANIS OFFICERS INSTALLED--Installed as new officers for the Muleshoe Kiwanis Club on Tuesday night were from left, Nick Bamert, president; Max Crittenden, vice president, seated; and standing from left, R.A. Bradley, treasurer and Bill Kinard, secretary.



CLASSIFIED WORKS FOR YOU!

Whether you want to buy or sell something you can depend on the classified pages. The results are quick sales and buys that save you money.

Muleshoe And Bailey County Journals
 Call Classified 272-4536

A&M FivePoint

\$9.00
 50 Lb. Bag

HI PROTEIN DOG FOOD

- A 26% crude protein dog food
- Formulated for hard working dogs
- For Peak conditioning and performance.

Bailey County Journal

Classified

Call 272-4536

CLASSIFIED RATES
 First Insertion
 Per Word.....\$.15
 Minimum Charge \$2.30

Consecutive Insertions
 Per Word.....\$.13
 Minimum Charge \$2.00

CLASSIFIED DISPLAY RATES
 Per Column Inch

Blind Ad Rates
 50% More

DEADLINES
 12 Noon Tues.
 For Thursday Paper
 12 Noon Fri.
 For Sunday Paper
We reserve the right to classify, revise, or reject any ad. No responsible for any error after ad has run once.

1. Personals

DAVIS COMMERCIAL PUMPING SERVICE
Cess pools, Grease pits, Mud pits, Septic tanks. 20 ft. elevator boots. Bacteria & Enzyme. Digestant stocked.
We stress maintenance for your best results. Call us.
 806-272-4673
 806-272-3467
 Muleshoe, Texas
 TX Dept. of Health reg. #TDH-02009
 1-8s-stfc

Do you need someone dependable and experienced to doctor and tend your pasture cattle? Will also do fencing. Call Dennis 965-2871.
 s1-38t-tfc

STORAGE
 Rooms Available For Storage
 \$25.00 - \$30.00 per month
 Ted Barnhill
 272-4903
 b1-42s-stfc

1. Personals

HOME REPAIRS
 R.M. Saldana Construction, licensed and bonded plumber. Specialized in cement, carpenter work, remodeling, painting, acoustical ceilings, 272-4955.
 s1-16s-tfc

JERRY'S ROOFING & Painting, Roofing & painting -all types. Call for free estimate.
 Jerry Helton 272-3836.
 h1-21t-tfc

CHILD CARE: Experience and references hot meals and snacks provided. After school pickups. Call 272-5319.
 m1-38s-2tc

BURROWS Furniture repair & upholstery. Now located at 303 E. Cedar. Free estimates, Call 272-5722.
 b1-38s-tfc

MARY KAY COSMETICS Josie Flowers 272-3865.
 1-40s-tfc

COST Free Christmas! Demonstrate Toys and Gifts. Work own hours. No investment. Call Donna (806) 293-9128.
 1-37s-4tpts

CUSTOM disk and sowing, etc. Call 272-4193 after 6 p.m.
 h1-38t-4tc

CUSTOM ROUND baling call Larry Free 925-6739.
 f1-38s-10tc

I WILL do crocheting for baby gifts, sweaters, afghans, etc. Call 272-5607 after 6 p.m. or on weekends.

Kenneth Evans' Handyman Service
 Painting Remodeling Repairing And More
 Call: 965-2759
 Muleshoe, Tx 79347

LONG DISTANCE PHONE BILL TOO HIGH! UNLIMITED long distant service \$100 per month. For more information send stamped self-addressed envelope to JVI ENTERPRISES, Box 306-C Sudan, Tx 79371.
 1-37s-4tp

CONCERNED About Someone's Drinking? **HELP IS AVAILABLE** through Al-Anon. Call 227-2350 or 965-2870 or come to visit Tuesday nights, 8:00 p.m. or Saturday mornings at 10:30 a.m. at 1116 W. American Blvd., Muleshoe

8. Real Estate

\$159.39 per month, 3 bdrm, 2 bath, 108 months, 14.875 APR, \$500.00 down, guaranteed financing available, free delivery & set up. Call Don 806-376-5363.
 a8-37s-3tsets

WANT a Solitaire Home? Save 3 1/2 yrs interest? 1983 14x84 3 bdrm, 2 bath. Like new. Financing available. No equity required.
 s8-38t-3tc

WEST TEXAS largest selections of repossessed mobile homes 2 & 3 bedrooms available, low down payments. Call 1-800-792-0032. Mustang Mobile Homes.
 m8-16t-tfc

HOUSE FOR SALE located in Lazbuddie 3 bdrm, 2 baths, utility, garage, brick, big lot, private well. If interested call 965-2126 or 965-2191.
 f8-32s-tfc

8. Real Estate

\$99 down, 185.03 month, 3 bdrm, 13.5 APR, 180 months, delivery & set up included call Marina 806-376-5363.
 a8-37s-3tsets

14'x76' Fleetwood, 3-2 \$99.00 down, \$189.00 per month, 10 years at 13.5% apr. Call DON 1-806-763-5319 Collect.
 a8-30s-tfc

ENERGY EFFICIENT BRICK HOME
 Beautiful view on top of hill. Southside of Muleshoe Park. 3300 Sq. Ft. under Roof, 3-2-2. Den with fireplace kitchen/dining room, finished basement, study, attached shop, 2 porches. 1515 W. Ave. J. 272-5334.
 b8-25s-stfc

8. Real Estate

\$99 DOWN
 On a 1983 **DOUBLEWIDE** with fireplace. Hard board siding 1680 Sq. ft. of living space for only \$457 per month, this super nice home will not last long or come by A-A Mobile Homes in Lubbock or ASK FOR DON or call collect. 763-5319 today, 180 months at 14.75% A.P.R.
 a8-31s-tfc

KREBBS REAL ESTATE AND APPRAISALS
 272-3191

FOR SALE: 40 Acres approximately 1 mile from city limits. 28 Acres in wheat grass fenced. Good water. Call 272-5083 after 6:00 P.M.
 w8-38s-2tsc

8. Real Estate

14'x80' BENDIX 3-2 with ac. completely refurbished. New Carpet. For only \$258.00 per month. Call Don 1-806-763-5319 Collect or Come by A-1 Mobile Homes in Lubbock. \$875.00 DOWN 14.875% APR 144 months.
 a8-30s-tfc

9. Automobiles For Sale

Save \$\$\$ By Calling

Terry and Robert D. Green
 272-4588

8. Real Estate

CHARLOTTE PIERCE BROKER
 400 Craig Street
 Texico, N.M. (505) 482-9188
 Fully Licensed
 In New Mexico & Texas

RAISE YOUR KIDS IN THE COUNTRY! CONSIDER THESE:

Very nice 3-bedroom brick home located at 914 Hickory.

3-bedroom house approx. 8 miles Northwest of Muleshoe, on paved West Camp Road, with 40 acres of land presently used as horse farm, with 6" irrigation well, motor and roll-type sprinkler. Also has barns, shop building, and lots of extras. Owner would sale house and 2 acres.

3-bedroom home approx. 3 1/2 miles West of Muleshoe, on Clovis highway, on small tract with room for horses.

HENRY REALTY
 111 W. Ave. E Muleshoe, Texas 272-4581
BRICK Home North of Muleshoe on Hwy 214. 3 bedroom, 2 bath, fireplace, central air/heat. One acre. Large Hobby Shop and apartment on premises. Fruit Trees.

4 Br, 2 bath, 2 car garage, central heat/air, large utility, carpet, near down-town. Excellent condition.

ONE ACRE sites for home construction. 3 miles East of Muleshoe on HWY. 3 lots remain.

JUST COMPLETED 3 bedroom, 2 bath, large living room, kitchen and dining. Excellent condition, near high school. Priced to sell.

COMPLETELY remodeled 2 bedroom home. Ideal first home, must see to appreciate. Nice location with F.H.A. loan.

COMMERCIAL PROPERTY on Main Street, over 4,000 sq. ft., income producing property.

COMMERCIAL PROPERTY-Excellent rental income from 4 separate offices. Lease agreements in force.

3 Br, 2 bath, spacious home outside city limits, near city on highway. 29'x40' metal building. Lot 85'x62'.

3 Br, 1 bath, completely remodeled, edge of city on highway.

8. Real Estate

BINGHAM & NIEMAN REALTY
 116 E. Ave. C.
 272-5285--272-5286

COUNTRY LIVING HOMES
 3-1-1 home on 1 acre, close to town, nice workshop-storage bldg. & attached shed.
 \$30's.....

3-1-2 home on 1 acre. Cent. heat, storage bldgs., on pavement close to town.
 \$30's!!!! Possible Owner Financing!

3-2-2 Brick on approx. 3.3 acres, built-ins, barn & corrals. Close to town. Priced to sell!!!!

3-3-2 Brick home, Geothermal heating & cooling, loads of built-ins, ash woodwork, nice office, utility & pantry area. Pella windows, whirlpool tub, skylights, fireplace w/heatilator, ceiling fans, water softener, & much more on approx. 3.86 acres at the edge of town!!!!\$90's

RICHLAND HILLS

JUST LISTED-IMMACULATE-3-1 1/2 -2 Brick home on corner lot, Cent. A&H, built-ins, fireplace, loads of storage & closet space, energy-efficient, fenced yard, sprinkler system, storage bldg. & much more!!!!

JUST LISTED-3-1-1 Brick, Cent. heat, Evap. air, built-ins, fenced yard, walk to school. \$40's!!!!

NICE 3-2-2 Brick, (Energy Efficient-Total Electric), Cent. A & H, built-ins, fireplace, storm windows, & doors, utility, nice patio & more!!!!

JUST LISTED-BEAUTIFUL COUNTRY VIEW WITH CITY CONVENIENCES-3-1 1/2-2 Brick home on corner lot, total electric, built-ins, Cent. A&H, nice large storage room, approx. 2150 sq. ft. of lv. area. \$90's!!!!

3-1 1/2-2 Brick home, Cent. heat, Evap. air, fireplace, nice carpets, large fenced yard, walk to school. \$50's!!!!
 LENAUA ADD.

3-1 1/2-1 carport home, nice carpet, fenced yard, neat. \$30's!!!!

2-1-1 home, wall furnace heat, evap. air, carpeted, fenced yard. \$20's!!!!

4-2-2 carport home, Cent. A&H, built-ins, fireplace, nice carpets, office, sewing room, utility, Cent. Vac. system. Super Nice. \$50's!!!!

HIGH SCHOOL AREA
JUST LISTED-3-1 1/2-2 Brick, Cent. A&H, built-ins, fenced yard, nice finished basement with fireplace. PRICED TO SELL!!!!

NICE 3-1 1/2 carport home on corner lot. Nice carpets, wall furnace heat, evap. air, fenced yard and storage bldg. \$30's!!!!

8. Real Estate

PRICED REDUCED-3-1 1/2 Brick home, with approx. 2750 sq. ft. of lv. area, Cent. A&H, built-ins, beamed ceiling in living room, nice den with ash paneling, large utility, fenced yard, storage bldg. & more \$70's!!!!

IMMACULATE 2-1-1 carport home on corner lot, nice carpets, lots of cabinet space, built-ins, large utility, lots of storage, fenced yard. \$20's!!!!

MAKE AN OFFER-3-1-2 home, wall furnace heat, evap. air, and more. \$20's!!!!

3-1-1 home, corner lot, Cent. heat, Evap. air. \$30's!!!!

2-1 home on 20 acres, 20 hp. sub. pump domestic well, large barn & corrals, 1/2 mile sprinkler pipe & more. \$42,500....

JUST LISTED-3-2 1/2-2 carport home, nice carpet & vinyl flooring, large utility, office, sewing room, concrete cellar, and much more. Approx. 1900 sq. ft. of lv. area \$40's!!!!

3-1-1 home, stucco exterior, carpet & vinyl flooring. \$20's!!!!

JUST LISTED-3-1-1 carport home, wall furnace heat, evap. air, gas log fireplace, 2 storage areas, fenced yard. \$30's!!!!

3-2 home with approx. 1940 sq. ft. of lv. area, Cent. A&H, fenced yard, gas grill, storage bldg. & more. \$30's!!!!

BUILDING ON 2 LOTS, approx. 2350 sq. ft., paved parking.....

NICE office bldg. in excellent location across from courthouse. PRICED TO SELL!!!!

TEXAS VA PROGRAM-32 acre tract on pavement close to town with irrigation well and also homesite with existing domestic well. PRICE-\$20,000 with 100% at 8.75%-30 yrs.!!!!

YL-Approx. 400 acres, 4 wells, underground tile, 3-1 1/2-2 home, 2 large barns, 2-1 tenant house. \$750.00 per acre.

PRICE REDUCED 3-1 1/2 home, Cent. A&H, built-ins, fireplace, fenced yard. 16'x32' insulated workshop - garage. \$38,500.00!

"WE APPRECIATED YOUR BUSINESS"
 GEORGE NIEMAN, BROKER
 DIANNE NIEMAN, BROKER

WHITT-REID
 Real Estate & Insurance
 201 Main-Ph. 272-3611

● Homes ● Farms ● Ranches ● Commercial

WOULD you like a 2 B house with small down payment, and take over payments. 0-H8

2 houses on one lot good for rentals. 0-H10

3-1-1 Stucco new roof, panel ray heat, Evap window cooler-21,500. 0-H11

3-1-1 fireplace, dishwasher, range oven, disposal, nice storage house, very nice on inside. 25-H3

3-2 stucco new carpet den bedroom & kitchen 4 ceiling fans, 10x24 redwood deck in back-wooden fence in back. Has been F.H.A. appraised. 25-H26

Beautiful 4 bedroom, comfortable, "One of a kind" ranch style home within one mile of Muleshoe - on one acre on pavement - you have got to see to believe - priced 25% - 40% below cost of building. 100-H01

Three bedroom, 2 baths, comfortable built in 1956, priced at \$20 square foot, would cost \$40 square foot to build today. 25-H26

We have several starter homes - We have low interest and homes are priced right - makes a good time to buy that home of you have been dreaming about.

Some people who are inexperienced get bogged down in real estate transactions - Let us help you, to save you time and money. We know real estate and where to get the money.

"If You Want It Sold - See Us"
 H.C. Reid, Broker
 Roy Whitt Broker, 272-3058
 Thursie Reid 272-5318
 Joy Whitt 272-3058
 Lucille Harp 272-4693

