



25¢

# the Kinney Cavalryman

VOLUME 13  
NUMBER 57

FEBRUARY 7, 1986

BRACKETTVILLE, TEXAS

## BRACKETTVILLE

Bob McCall, Superintendent of Brackett Schools was named District Director General for Spring University Interscholastic League (UIL) activities in District 30AA. As Director General he is responsible for coordinating all UIL spring activities for this district, hearing appeals and protests, and reporting results to the Regional Contest Director. Mr. McCall will be assisted by contest directors: Mr. Melvin Moody, Dilley - District Track; Mr. Charles McFarland, Sabinal - District Tennis; Mr. Lee Schermerhorn, Brackett - Literary; Mr. Cliff Baker, Brackett - District Golf and Mr. Henry Sollers, Sabinal -

### U I L ACTIVITIES

One Act Play.  
A calender of district events will be finalized at the conclusion of basketball play.

The University Interscholastic League announced changes in district alignments on Thursday, Jan 30, 1986. This alignment will be effective for the 1986-87 and 87-88 school years. District 30 AA lost one school and gained two. LaPryor dropped down to the A classification and will compete with District 29 A. Asherton rejoins 30 AA after a two year stint competing in Class A and San Antonio Cole enters the district after competing several years in class AAA. District 30 AA for the 1986-88 biennium will be made up of the following schools: Asherton, Brackett, Dilley, Lackland, Lytle, Natalia, Sabinal and San Antonio Cole.

### KNIGHTS OF COLUMBUS

KC CONTEST WINNERS - of the 2nd Annual Knights of Columbus free throw contest held at the Tiger Gym here Saturday. The awards went to Josie Jackson, W.T. Hunt, Clay Hunt, and Frank Morgan Jr. Participation certificates were issued to all the youth that didn't reach the finals. The District level of competition will be held in

Eagle Pass, Tx on 2-8-86. Chairman of the local competition was Counselor of the Squires Circle, Ken Mulligan with the assistance of Youth Director, Allan Frerich, Recorder: Manuel Pena Sr., and Chief Squire, Chris J. Gomez. We would also like to thank the B.I.S.D. for the use of the gym and equipment. Grand Knight - Chris Gomez

### DR. LUZ DAY

Today, when many small towns and rural areas are without a doctor and medical facilities, Kinney County and Brackettville are fortunate to have the Kinney County Memorial Clinic and Dr. Augustin Luz. Kinney County Judge Albert Postell and Brackettville

Mayor William Mendeke have both proclaimed February 8, 1986 as "Dr. Luz Day." An "Appreciation Party" honoring Dr. Augustin and Mrs. Esmeralda Luz will be held Saturday, February 8, 7 to 9 p.m. at the Brackett High School Cafeteria.

Entertainment will be provided by the Voices of Fort Clark and Else Sauer and Jay Lee Ballantyne will "Remember When." Refreshments will be served. Everyone is invited to attend.

# the Kinney Cavalryman

J. GEORGE LOOS, JR.  
EDITOR

PUBLISHED EACH FRIDAY  
USPS 100-610

DEADLINE FOR ALL COPY  
NOON ON TUESDAY

P.O. BOX CQ  
BRACKETTVILLE, TEXAS  
78832  
563-2696

### SUBSCRIPTION RATES: PER YEAR

\$15.00 - OUT OF COUNTY  
\$14.00 IN COUNTY

\*\*\*\*\*

"Any erroneous reflection upon the character or standing of any person or firm appearing in this paper will be gladly corrected, upon being called to the attention of the Management and to the article in question".....

### IT HAPPENS-----

An unknown editor-hero is said to have published the following somewhere, sometime, "You'll notice that there are mistakes in this week's paper just as there were in last week's, and as there will be next week's. They are there for a purpose. We try to print something for everyone, and there are people who are always looking for mistakes".

\*\*\*\*\*

**TA** MEMBER  
1986  
**TEXAS PRESS ASSOCIATION**

### • LOOSISM •

PEOPLE WHO ARE "UP HILL ALL THE WAY" ARE NOT BACKSLIDERS.

It is Better To Wear Out  
Than To Rust Out

## KINNEY COUNTY PUBLIC LIBRARY

CORNER OF ELLEN & SPRING STREETS  
BRACKETTVILLE, TEXAS 78832

PHONE (512) 563-2884  
OPEN MON.- FRI.  
10 to 5

LINDA

FRANCES

Once again I would like to remind all county residents of the exhibit in March. The exhibit is entitled "Texas Past and Present". You may participate by bringing your drawings, paintings, photographs and other collectibles of Texas' past or present to the library and put them on display. (Drawings, paintings, and photographs may be on Texas' wildlife, Texas' historical buildings, Texas' families, Texas' sunsets etc... Collectibles - toys, coins, arrowheads, etc...) This will give all county residents the opportunity to learn more about Texas and admire the talents of many local residents.

English as a second language is being taught at the library, by Dr. Louis L. Curcio of Ft. Clark Springs. The classes are held every Monday and Wednesday from 7 to 8 P.M. A total of fifteen students are registered.

\*\*\*\*\*

Memorials received in the month of January were:

In Memory of: Mrs. Joe York, Sr.  
Received from: Mrs. Ermina Hernandez & Daughter Mr. & Mrs. R.L. Tartt

In Memory of: Mr. Russell Hoover

Received from: Mr. Charlie Ward, Mr. & Mrs. R.L. Tartt, Frances Hernandez

\*\*\*\*\*  
Kinney County Public Library is seeking a part-time Librarian's Assistant. Requirement(s): Must know how to type. Applications available at the library.



The British call the day after Christmas Boxing Day. On this day, they give boxes of money to the milkman, postman, and others who have served them throughout the year.

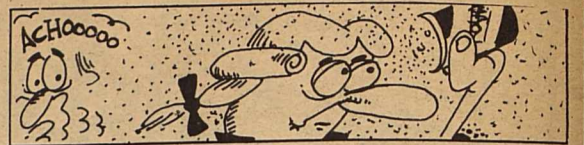

In 1794, the use of powder on men's hair went out of fashion after being worn for over 100 years.

## ASTRO-DESTINY

- ARIES**  
Mar. 21 - Apr. 19  
You tend to have plenty of vitality this week. You are going to need it to cope with what's in store.
- TAURUS**  
Apr. 20 - May 20  
Cancel those important business appointments if at all possible. You won't achieve much due to unfavorable vibes.
- GEMINI**  
May 21 - June 20  
Home improvement bills take the spot light now. You find them just a bit more than anticipated.
- CANCER**  
June 21 - July 22  
Parties galore and your friends seek you out at every function. You're the hit of the season.
- LEO**  
July 23 - Aug. 22  
Your long range plans should be given every consideration. Now is the time to plant that seed.
- VIRGO**  
Aug. 23 - Sept. 22  
You can make progress in your business sphere. It is a matter of being in the right spot at the right time.
- LIBRA**  
Sept. 23 - Oct. 22  
Finally, a ray of sunshine appears after all the rough times this month. Recognition of past work is a possibility.
- SCORPIO**  
Oct. 23 - Nov. 21  
Much can be accomplished if you take the time. A little preparation can go a long way.
- SAGITTARIUS**  
Nov. 22 - Dec. 21  
Friends want you take your vacation now and you are undecided. You could have a ball.
- CAPRICORN**  
Dec. 22 - Jan. 19  
Your intuitive powers are strong this week. Even a person with your background is surprised.
- AQUARIUS**  
Jan. 20 - Feb. 18  
You achieve a degree of self-confidence you never thought possible before, and find impossible goals no longer so.
- PISCES**  
Feb. 19 - Mar. 20  
Your executive abilities are proven when you step in for a vacationing superior. It will be remembered.

## BIRTHDAYS & ANNIVERSARIES

- 8th  
Carlyn Dugan
- 9th  
Charles Sweet  
Raymond Talamantez
- 10th  
Charles Hall  
Tammy Lewis
- 11th  
Carolyn Hill  
Robby Latham  
Ronnie Latham
- 13th  
John Sweet  
Chuck Blum
- 14th  
Tina Smith  
Mary Disla  
Val Robin Gomez  
Mark Anthony Gomez  
Xavier Gomez  
Anniv.-Mary Ann & Paul Lopez

"ENJOY SATELLITE TV WHEREVER YOU ARE"



**100 +  
T V CHANNELS**  
"GIVE THE GIFT THAT  
YOU AND YOUR FAMILY  
CAN ENJOY 365 DAYS  
A YEAR!!"

'ALL SYSTEMS INCLUDE A 1 YEAR  
FULL PARTS & LABOR WARRANTY'

"WE SERVICE WHAT WE SELL"

**"OUR BUSINESS PRINCIPLES"**

- \* MOVIES \* MOVIES \* MOVIES
- \* 24 HOUR NEWS
- \* NETWORK PROGRAMS
- \* SPORTS \* SPORTS \* SPORTS
- \* 24 HOUR WEATHER
- \* SPANISH PROGRAMS
- \* FINANCIAL NEWS
- \* RELIGIOUS CHANNELS
- \* EDUCATIONAL CHANNELS
- \* CHILDREN'S PROGRAMS
- \* ARMED FORCES NETWORK
- \* AND MUCH MORE

A CUSTOMER is the most important person in our business.

A CUSTOMER is not dependent upon us - we are dependent on him.

A CUSTOMER is not an interruption of our work - he is the purpose of it.

A CUSTOMER does us a favor when he calls - we are not doing him a favor by serving him.

A CUSTOMER is a part of our business - not an out-sider.

A CUSTOMER is not a cold statistic - he is a flesh and blood human being with feeling and emotions like our own.

A CUSTOMER is not someone with whom to argue or match wits.

A CUSTOMER is a person who brings us his wants - it is our job to fill those wants.

A CUSTOMER is deserving of the most courteous and attentive treatment we can give him.

A CUSTOMER is the fellow who makes it possible to pay our salary whether we are a truck driver, plant employee, office employee, salesman, manager or president.

A CUSTOMER is a life-blood of this and every other business.

FOR A FREE SITE SURVEY AND QUOTATION CALL

**GEORGE LOOS**

**563-2696**

# CANDIDATE FOR COUNTY JUDGE

## H.B. \*NICK\* NIXON

YOUR VOTE AND SUPPORT

WILL BE APPRECIATED

Political advertisement paid by H.B. Nixon (Nick).

### WORD SPOT®

Shakespeare Characters - Macbeth

- DALYCBEHMT
- ACNELFE
- CLOMMLA
- BLAADONIN
- TYSNOE
- TTEIHMEN
- SOSGTH

- FUDCAFM
- QUANOB
- GANSU
- CEHSITW
- WISRAD
- NEXLEN

Answers

Lady Macbeth, Fleance, Malcolm, Donalbain, Seyton, Menteth, Ghosts, Macbeth (center word), Macduff, Banquo, Angus, Witches, Sward Lenex, Duncan (center word)

### LETTERS to the editor

Dear Mr. Loos:

During 1985, this office secured 189 criminal convictions. Those convictions resulted in 79 defendants placed in the Texas Department of Corrections and 108 defendants placed under supervised probation. An additional two (2) defendants were prosecuted in the County Courts on reduced charges.

The State filed 53 motions to revoke probation. In the revocation cases, 14 were also placed in the Texas Department of Corrections.

The prosecution of felony cases by this office in 1985 resulted in criminal defendants being ordered to pay \$73,920.95 in restitution to victims, and \$332,450.00 in fines. In addition, \$7,103.45 was recovered in bad checks, \$2,293.00 in bail bond forfeitures, and five (5) firearms were forfeited to the State of Texas for use or destruction.

Our work in 1985 could not have been accomplished without the cooperation of the officials of our four counties, the City of Del Rio, and all law enforcement agencies. In this regard, I want to extend my appreciation to you for your encouragement and assistance.

Sincerely,  
Thomas F. Lee  
District Attorney  
63rd Judicial District

### IT NEVER FAILS

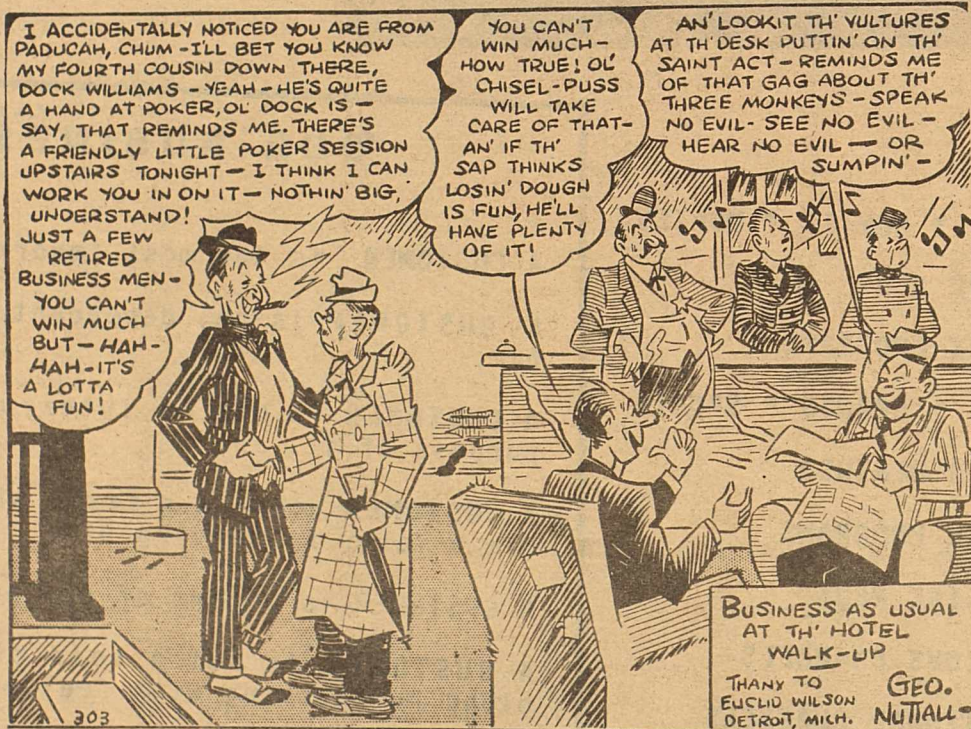

## RICE'S FUNERAL CHAPEL

BOB & ROSEMARY RICE

### PRE-NEED FUNERALS

\*\*\*\*\*  
No Interest nor Finance Charge  
Wide Selection of Caskets, Vaults & Services  
Up to 100 Months to Pay  
No One Turned Down for Any Reason  
\*\*\*\*\*

### MONUMENTS

\*\*\*\*\*  
All Sizes and Colors  
Prices Include Lettering, Delivery & Installation  
6 to 8 Weeks Delivery

WE SERVE TO SERVE AGAIN 563 2438



Three men were talking about our faults. The first said, "Here's the trouble with most people. They eat too much."  
"No," said the second; "it's not how much you eat, but what you eat."  
"You're both wrong," said the third. "It's what's eating you!"  
What's eating you—that is worrying. But why do you worry when you can pray?  
To pray is to acknowledge the power of our loving God who is all-powerful. To worry is to doubt it.

To pray is to cast all of your cares upon Him who cares for you. To worry is to carry all of your cares.  
To pray is to reach out to God and accept His help.  
To worry is to withdraw your hand and reject His help.  
To pray is to believe God who is all-sufficient, ever-present and never-failing.  
To worry is to deny Him.  
Prayer will cancel worry, or worry will cancel prayer.  
So "don't worry about anything," said St. Paul; "instead, pray about everything."

### WORD SEEK®

#### Colorado II

D P Y L I N O I T C N U J D N A R G  
T E D E N E I E L L I V D A E L R G  
O N N L S A W M S H T I D E R E M T  
O R O V T F O A W S R E K C E D P G  
N O E F E O D D E V U T E L H N E R  
E S T A R R I O D O I A E R T V E U  
R E R I L T N W Y A W Y K S N B D B  
V M O R I C O V S O C O E N O U O N  
I O P P N O S T L A S A B Y M N L E  
L N A L G L A Z E Y R I E N G S B S  
L U L A H L U L N L B R O E N B E L  
E M O Y Z I R A O E O N A R O R U A  
H E G L M N L V T L E Y A U L E P W  
S N N W M S E I E T I H L R E W N E  
R T A O T L F M L A L D A E G N T E  
L V R A A F O E T B E T H U N E A T  
O Y U N A W L G T R E F Y E N E E H  
E S D N T O T R I N I D A D S D N L  
M E Y A S O M A L A Q U I L A R E S

Answers: Denver, Aurora, Littleton, Boulder, Longmont, Loveland, Fort Collins, Grand Junction, Sterling, Greeley, Skyway, Pueblo, Trinidad, Walsenburg, Alamosa, Durango, Tiffany, Boyero, Penrose, Aguilar, Toonerville, Caddoa, Bethune, Leadville, Meredith, Fairplay, Deckers, Granby, Heeney, Monument, Basalt, Dinosaur, Laporte

153



The original manuscript of Lewis Carroll's Alice's Adventures in Wonderland was sold in 1928 for \$75,250.



The longer canned foods remain on your shelf, the more nutrients they lose.

## THE EXPERIENCE TO MAKE A DIFFERENCE FOR SOUTH TEXAS



THE HALLS: BILLY, ANNABELLE, AND WILLIAM III, "BILLITO"

### BILLY HALL ... A PROVEN LEGISLATIVE LEADER

- SEVEN TERM VETERAN OF THE TEXAS HOUSE OF REPRESENTATIVES
- NATIVE OF LAREDO
- RANCHER AND BUSINESSMAN
- FORMER PUBLISHER
- UT GRADUATE & FORMER SCHOOLTEACHER

### A TEXAN DEVOTED TO PROGRESS

- THREE TERM COMMITTEE CHAIRMAN, TEXAS HOUSE
- MEMBER, BORDER ECONOMIC DEVELOPMENT TASK FORCE
- SPONSOR OF LAW WHICH INCREASED PENALTIES FOR D.W.I.
- SUPPORTER OF THE GOVERNOR'S ANTI-CRIME PACKAGE AND WAR ON DRUGS
- CONSISTENT SUPPORT AND LEADERSHIP FOR IMPROVED PUBLIC EDUCATION
- SPONSOR OF IMPROVEMENTS IN HEALTH CARE, HIGHER EDUCATION, COURTS, AND PRISONS

"With the retirement of our current State Senator, South Texas needs a new Senator. I offer my record of honesty, fairness, and effective service for your consideration."

Billy Hall



Pd. Pol. Ad. Pd. for by Hall for Senate Campaign, Annabelle Uribe Hall, Treasurer.





ADVERTISEMENT FOR BIDS

Sealed proposals for contract mowing in various counties will be received at the State Department of Highways and Public Transportation; San Angelo, Tx, on the date and time indicated below; and then publicly opened and read.

FEBRUARY 26, 1986 10:00 A.M. Contract #076XXM1002 Sutton Co Contract #076XXM1010 Crockett Co.

FEBRUARY 26, 1986 2:00 P.M. Contract #076XXM1007 Coke Co. Contract #076XXM1001 Runnels Co. Contract #076XXM1003 Concho Co.

FEBRUARY 27, 1986, 10:00 A.M. Contract #076XXM1008 Kinney Co. Contract #076XXM1005 Edwards Co. Contract #076XXM1009 Val Verde Co.

FEBRUARY 27, 1986 2:00 P.M. Contract #076XXM1006 Tom Green Co. Contract #076XXM1004 Sterling Co. Contract #076XXM1011 Irion Co.

Plans specifications and proposals are available at the office of Daniel W. Gower, District Maintenance Engineer, San Angelo, Texas. Prebidder Conference for all contracts will be held at the State Department of Highways & Public Transportation, San Angelo, Texas on February 18, 1986 at 10:00 A.M. Usual Rights Reserved.

ORAFIX Special® keeps all dentures including older ones securely in place. Special patented denture adhesive formula, activated by moisture in the mouth, helps eliminate slipping and sliding. Holds all dentures including older ones tight. GET FREE GIFTS FROM ORAFIX. THE SEAL OF CONFIDENCE®. See package for details.

COMMUNITY COUNCIL OF SOUTHWEST TEXAS

COMMUNITY COUNCIL OF SOUTHWEST TEXAS INC. PUBLIC NOTICE

Nominations from civic organizations and community groups for director positions are being sought by the Community Council of Southwest Texas, Inc., with headquarters in Uvalde.

The Community Council of Southwest Texas, Inc., is a non-profit community action agency serving Zavala, Uvalde, Kinney, Edwards, Val Verde and Real Counties. There are 18 members of the Board of Directors.

Kinney County has three positions on the Board one (1) public official, one (1) representing civic or community organizations and one (1) representative of the poor.

There is one (1) board vacancy from Kinney County from the civic or community organization sector. Prospective organizations wishing to name a representative must be civic or community oriented and not receiving any state, federal or local tax monies.

The Council operates various social and educational projects in the Southwest Texas area.

Interested organizations should direct inquiries to Mike Esparza, Jr., Chairman of the Board, P.O. Drawer 1709, Uvalde, Texas or by calling the Community Council at 278-6268.

RIDICULOUS...BUT TRUE!

Many taxpayers are being hit with a double whammy. Part of our taxes go to support prisons and prisoners are put to work making things that can put some taxpayers out of work.

Highway signs made by convicts are used on Federal Aid Highways. This takes work away from the private highway sign industry.

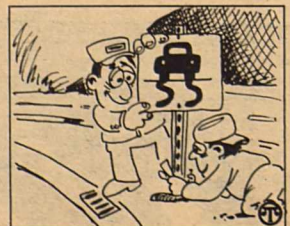

The American Traffic Safety Services Association, whose membership consists of 300 companies that manufacture, install and service the majority of signs, pavement

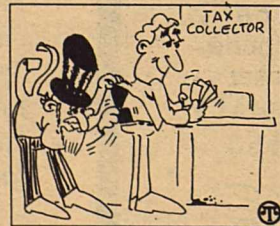

markings and construction zone traffic control devices used on the highways, believes the prison industry will not suffer if this part of the sign business—which is only three percent of the prison sign industry—is given back to private industry.

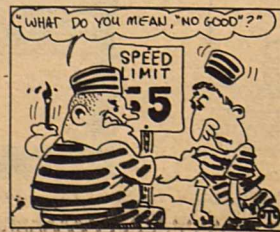

PUBLIC NOTICE

NOTICE IS HEREBY GIVEN that the filing deadline for the April 5, 1986 City Election is February 19, 1986. The Election will be for Three (3) City councilmembers and a City Mayor. Applications to have names placed on the ballot may be picked up at City Hall from 8:00 a.m. to 5:00 p.m. Monday thru Friday.

AVISO PUBLICO

SE LE AVISA AL PUBLICO, EL 19 DE FEBRERO DE 1986, ULTIMO DIA PARA ENTREGAR APPLICACIONES PARA LA ELECCION DE LA CIUDAD DEL 5 DE ABRIL DE 1986. LOS PUESTOS SIENDO (3) TRES CONCEJALES, Y EL DEL ALCALDE DE ESTA CIUDAD. DICHAS APPLICACIONES SE PUEDEN OBTENER EN EL EDIFICIO MUNICIPAL DE ESTA CIUDAD DE LAS 8:00 A.M. HASTA LAS 5:00 P.M. de LUNES HA VIERNES.

WONDERS OF WILDLIFE

In Praise of Plants

You may not realize it, but you owe your life to a plant. Actually, to all plants. It is plants that do most of the work sustaining all forms of life on earth. Plants protect the soil from erosion. They recycle nutrients. They help regulate weather patterns. They provide food and oxygen for most other living creatures.

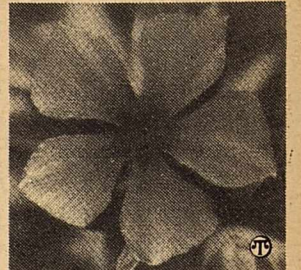

Flower Power: The rosy periwinkle, a species from Madagascar, has led to the development of anti-tumor alkaloids as a treatment for two types of cancer.

Any one ecosystem may include plant species ranging in number from a handful to thousands, all interweaving to create the unique texture of such habitats as cloud forests, mangrove swamps, prairies and deserts.

However, around the world, at least one out of every ten plant species now faces extinction. The main threat to plants is habitat destruction as forests are cleared for wood products and farmland. Air, water and soil pollution may reduce the ability of plants to grow and reproduce, threatening their survival. Grazing by domestic and wild animals also presents serious problems, according to one World Wildlife Fund expert.

Mark Plotkin, a Harvard University scientist, is an ethnobotanist. He and others in his field around the world

use a combination of anthropology and botany to study plant use by primitive cultures. Many of these plants are endangered and may disappear before scientists like Plotkin can unlock the secret of their usefulness as potential medicines, foods, fuels, or manufacturing materials.

For more information about what plants do for you and how through the World Wildlife Fund you can do something for them, you can write to Dept. CM-1, World Wildlife Fund, 1601 Connecticut Ave., N.W., Washington, D.C. 20009.



# February 1986

Texas Tourist Development Agency  
 Mari Schnell  
 P.O. Box 12008  
 Austin, Texas 78711  
 512/475-4326

**Feb. 1-9 — Mardi Gras, Galveston.** Revelers may enjoy masked balls, Cajun dances and jazz music at many hotels and night clubs as well as treasure hunts, costume and photo contests, 5 & 15K runs, "Gypsy" at the Strand Theatre and steam train excursions at the Railroad Museum. At 6:30 p.m. on February 8, the Mardi Gras Parade, led by jazz clarinetist Pete Fountain, will feature spectacular floats shipped from New Orleans depicting scenes from famous carnivals throughout the world, marching bands from five Texas universities, flag throwers, dancers and acrobats. Cuisine of the countries represented on the floats will be sold. Public dance at Moody Civic Center following parade. More information from Convention & Visitors Bureau, 2106 Seawall Blvd., Galveston 77550 (409-763-4311).

★ ★ ★

**Feb. 1-Mar. 2 — Heritage Arts Festival/Sesquicentennial Birthday Party, Orange.** Month-long arts celebration with art shows, historical fashion show, dance and beauty pageant. Giant downtown Birthday Party on March 1 & 2 features a parade, Harmon Landing reenactment, historic craft demonstrations, art exhibits, antique autos, livestock and farming exhibits, arts and crafts, ethnic foods, live entertainment, plus "Gone to Texas," a historical production with jazz music on Saturday evening at Lutch Theater. More information from Sesquicentennial Committee, 606 N. 7th Street, Orange 77630 (409-886-1986).

★ ★ ★

**Feb. 15-Mar. 2 — Houston Livestock Show & Rodeo, Astrodome, Houston.** A colorful downtown parade at 10 a.m. on February 15 opens the livestock show. Sheep, cattle, swine, poultry, goats, horses and rabbits compete in the largest stock exposition in the nation. Special performance in the Astrodome on February 18 "Salute to Texas: 150 Years of Greatness" stars Willie Nelson. Rodeo performances begin February 19 highlighted by major country-western entertainment. Schedule and ticket information from Dan Gattis, Livestock Show, Box 20070, Houston 77225 (713-791-9000).

★ ★ ★

**Feb. 16 — Opening of New Petroleum Wing, Panhandle-Plains Historical Museum, Canyon.** Texas' oldest and largest state-supported museum houses 100,000 sq. ft. of exhibits telling the story of Texas from early geologic time through Indian occupation, ranching, town

building, and 20th Century industrialization. On February 16, the new Don D. Harrington Petroleum Wing, 75,000 sq. ft. dedicated to the independent oil and gas operators of the Panhandle, will open, incorporating the latest in exhibit design and museum interpretation. Geology, underground tool, and oil field displays give the viewer the feeling of "being there." Hours: 9-5 Mon.-Sat.; 2-6 Sun. Free Admission. For more information contact Dianna Everett at the museum, Box 967, W.T. Station, Canyon 79016 (806-655-7191).

★ ★ ★

**Feb. 17-23 — Washington's Birthday Celebration, Laredo.** This celebration began in 1898 when costumed townspeople held a mock battle in front of City Hall to pay tribute to one of our nation's favorite heroes. In a carnival setting with pageants, parades, fireworks, ethnic foods, dances, waiter's race and jalapeno eating contest, visitors and neighbors from both sides of the border gather in friendship. Details from Washington's Birthday, Box 816, Laredo 78042 (512-722-0589).

★ ★ ★

**Feb. 20-Mar. 2 — Texas Birthday Celebration, Austin.** Britain's Crown Prince Charles joins Austin's mayor February 20 at noon on the State Capitol Building steps to open the festivities. City-wide activities include a Texas culture pageant, a variety of music concerts, Broadway show "42nd Street," musical "Fanny," and special exhibits and tours. Celebration ends on March 2 with afternoon parade down Congress Avenue to Capitol Building where the Declaration of Independence from Mexico will be read by Gov. Mark White, followed by music concerts and fireworks display on the banks of Town Lake. More details from Convention & Visitors Council, P.O. Box 1967, Austin 78767 (512-478-9383).

★ ★ ★

**Feb. 20-Mar. 15 — 18th Shakespeare Festival, Odessa.** Texas' oldest surviving Shakespeare Festival is held each year in Odessa's Globe Theatre, the world's most nearly authentic replica of the original Globe. The National Shakespeare Company will appear in "A Comedy of Errors" February 20-22 at 8 p.m. Texas university touring companies will perform in: "Kiss Me Kate," Cole Porter's musical based on "The Taming of The Shrew," February 27-March 1 at 8 p.m. and March 2 at 2:30 p.m.; "The Tempest" March 6-8 at 8 p.m.; and "A Midsummer Night's Dream" March 13-15 at 8 p.m.

Reservations recommended. Admission: "A Comedy of Errors" \$8 adults, \$5 students/senior citizens; all others \$7 adults, \$4 students/senior citizens. Tickets and information from Globe Theatre, 2308 Shakespeare, Odessa 79761 (915-332-1586).

★ ★ ★

**Feb. 27-Mar. 2 — Charro Days, Brownsville.** In the tropical, color-filled world of the Rio Grande Valley, this fiesta has become a vibrant yearly tribute to neighbors on either side of the border. Activities reflect the city's pride in its rich Mexican heritage. Elaborately costumed people of all ages perform in song and dance. Parades feature pre-schoolers, horseback riders and drill teams. Charros (Mexican cowboys) compete in the charreada (rodeo). Carnival rides, golf tournament, fajita cook-off, dancing and mariachis add to the festivities. Complete program from Charro Days, Box 1904, Brownsville 78520 (512-542-4245).

## CROSS STITCH

Not only one of the most striking but also one of the most creative of all the embroidery stitches, cross stitch has given its name to a whole world of decorative needlework! With:

- more than 200 fabulous full-color photos
- 250 more illustrations in black and white
- easy-to-follow step-by-step instructions
- over 30 crossed stitches
- patterns
- complete designs for samplers (many traditional American favorites)
- border treatments and monograms
- heraldic symbols & 10 different alphabets



are more than 100 inspiring ideas and projects for the home that you can create.

Here is information on the materials you need, on every technique, every motif. The projects you can make are all practical or supremely decorative: Besides the breathtaking folk-art samplers, the authors show how to create everything from intricate designs on children's clothes and household linen to cushion covers, lampshade borders, key tags and evening shirts!

**BONUS:** a gallery of cross stitch museum-pieces.

**SPECIAL:** Ideas for creating your own house sampler (a picture of your home), family history samplers and events chronicles—from preparing the fabric, transferring the design, charting it, sewing it, blocking it and mounting and framing your work. A treasure chest for every needleworker. 176 pages, 9 x 12, hundreds of photographs (200 in full color), drawings, diagrams, patterns, index.

**TO ORDER:** Send your name, address, zip code and \$19.95 plus \$1.25 postage and handling to American Melody, 123 South Street, Oyster Bay, NY 11771. NY residents add appropriate sales tax. Please print clearly.

**SAVE!** Order two for \$39.00 plus \$1.90 postage and handling.



Here's a tax tip: donations and medical expenses paid by credit card are deductible the year they are charged not necessarily when they are incurred or paid off



# Satellite TV

## SATELLITE SALE!

Satellite television is here to stay and ON SALE NOW. We have a variety of systems available from a five foot fixed dish that can sit on your patio, all the way up to fully automatic, remote-controlled systems that can receive up to 140 channels of programming. Satellite television systems are simple to use and completely legal. Signal reception is often better than broadcast TV and the picture quality is outstanding. You can enjoy the freedom and wide variety of satellite television and save money today.

COMPLETE SYSTEMS FROM: **\$995.**

**GEORGE LOOS**  
**512-563-2696**  
**BRACKETTVILLE, TEXAS**

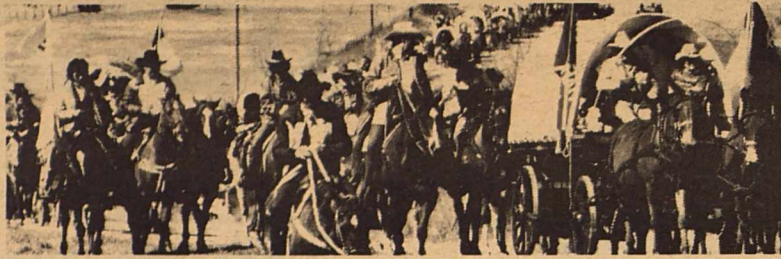

## WAGON TRAIN ALLOWS PARTICIPATION IN TEXAS HISTORY

O.C. Garza, Media Chief, Texas Tourist Development Agency

To those who want to experience what Texas was like 150 years ago, the Sesquicentennial Wagon Train will be the event during 1986. One of the first "kick-off" events scheduled for the Sesquicentennial, the historic appeal of a six-month, 3,000 mile, horse-drawn journey makes the effort unique. The entourage will be the largest train ever assembled, with 23 states represented, and this adds to its glamour. Its greatest appeal, however, is that the wagon train allows the public to participate in a reincarnation of Texas history.

They came from England and Germany and Ireland; they came from the hills of Tennessee and the streets of Boston and New York. They came from Alabama as slaves and from south of the Rio Bravo as Spanish and Mestizos. Many of them came in wagons, sharing the dust-and-leather odyssey common to all wagon trains. Traversing Comanche grounds, dodging flooded rivers and streams, and passing through Mexican territory, the wagons rolled on. They were impervious to horrible weather conditions, rugged terrain and the dangers of the Texas landscape. With all their possessions in the rear of their wagons, those settlers headed toward a new home; perhaps a plot of blackland soil or some hallowed rangeland in western Texas. Nothing was going to stand between them and their new life.

Some of that pioneer determination is evident on the Sesquicentennial Wagon Train. Wagons roll at

8:00 a.m. sharp until the days get longer, then the wagons will depart at 7:30 a.m. and later the time will move to 7:00. Delays will not be allowed. According to the rules set down by the Texas Wagon Train Association (TWTA), the caravan will move at 4 m.p.h. come "rain, sleet or snow."

There is a lot of pioneer in 78-year-old Hazel Bowman. The parents of this Antelope native came to Texas in the 1800's on such a wagon train, and Hazel, a fourth generation Texan, wouldn't miss this one for the world. She plans to ride the entire 3,028 miles on an iron-tired Conestoga wagon.

The threats from unseen dangers are not what they were a century-and-a-half ago. Still, a wagon train is not your ordinary mode of transportation. With the stars for a ceiling at night, the wooden wagon for absorbing bumps and a horse for propulsion, partakers of the wagon train will get a view of Texas unique to 4 m.p.h. vehicles and open-air camps.

Fourteen official sponsors will have wagons in the train, including a coach donated by the maker of Winchester arms. Many of the wagons are authentic Conestogas and even an original Studebaker wagon will traverse the entire route. A motorized trailer resembling an old-fashioned, one-room schoolhouse is also part of the chain. In it 25 children from families on the train will be taught a modern curriculum by a teacher and two aides.

Farriers and blacksmiths will be for hire to anyone needing to shoe

horses. A water wagon, chuck wagon and a port-a-can wagon should make the trip a little more comfortable.

Public participation is invited — from a single day to the entire trip. Keep in mind we're talking primitive transportation here. While thousands of hardy settlers came to Texas in this manner, few were accustomed to the plush seats of Cadillacs. Either on wagon, surrey, buggy, horse or mule the journey can be made. To insure comfort, mammal riders are advised to bring extra girths, reins, saddle pads and lots of pillows.

Anyone interested in riding aboard a wagon must be at a designated campsite and find someone who has space in the coach. Those interested in just looking at this giant train are advised to meet the procession at one of the campsites or along the scheduled route.

The wagon train began its journey at Sulphur Springs on Jan. 2 with 83 wagons and 253 riders on horseback. The train will end at the Fort Worth Stockyards on July 4th. In between, the train will visit Houston, Kingsville, San Antonio, San Angelo, Ft. Stockton, El Paso, Odessa, Midland, Lubbock, Amarillo, Abilene, Wichita Falls and most small towns along the route. Many towns and cities are honoring the train with barbecues, dances and celebrations. For a schedule of the Sesquicentennial Wagon Train or more information, contact the Texas Wagon Train Association at P.O. Box 167217, Irving, Texas, 75016 or call 1-800-441-1986.

### Family Fun

#### PUT YOUR HOME MOVIES ON VIDEO

"Can you believe he was ever that small?" If watching home movies is fun now, imagine how much enjoyment you'll get out of watching them ten years from now; re-living those special family events, seeing the way people have changed over the years.

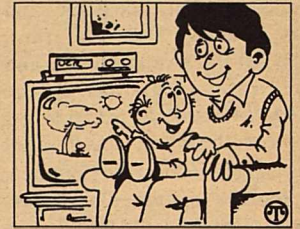

Sharing family memories can be fun with home "movies" on videocassette.

These days, showing home movies to family and friends needn't involve lugging a heavy movie projector and screen out of the closet and wasting time setting things up. It can be as quick and easy as slipping a videocassette into your VCR and turning on the TV.

A video camera has just been created that's smaller than a cigar box and weighs just over two pounds. That's light enough to let just about any family member take his or her turn as film director. Operating it is easy, too—just push one button. This Handy-cam Camcorder from Sony is an 8mm video camera that's being used to create some very special memories for many families.

For instance: You can use it to create your own video Christmas card. With families today scattered all across the country, an 8mm cassette is the liveliest possible way to stay in touch through the mails. You can create your own video scrapbook of weddings, birthdays, graduations and other peak moments for viewing on your TV set. You can assemble a video archive for future generations—thanks to 8mm video, today's children will know their parents and grandparents in a way none of us ever could.

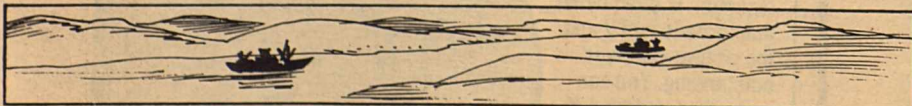

The Grand Canal in China is twenty times as long as the Panama Canal—yet it was built over 1300 years ago, without modern equipment.



The catfish and certain other fishes are believed to have many taste buds in the skin that covers their bodies.



The moon's surface gravity is one-sixth the gravity of earth.



The arctic tern is the most-travelled of birds. Its round trip migration from the Arctic to Antarctica totals 22,000 miles.



DEPARTMENT OF AGRICULTURE

PECAN TIMBER, NUT PRODUCTION CONFERENCE

Texas has numerous rivers and streams which are densely populated with native pecan trees. An estimated 600,000 acres of native pecan trees can promise economic returns to the landowners with groves.

In the past, many landowners have thinned native pecan stands by burning after the trees were cut. Markets for the native pecan timber and nuts have not been aggressively pursued. A program which will address the problems of landowners who want to sell their unwanted timber and pecans will be held Feb 13-14 in Uvalde. The program is sponsored by the horticulture subcommittee of the South Texas Agricultural Resources committee and the Texas Agricultural Extension Service.

A demonstration of a portable sawmill will be held at the Wayne Winn pecan grove northwest of Uvalde. A tour of Robert Hensarling's sawmill, solar dry kiln and wood processing plant in Uvalde will also be held. Participants will also be able to view pecan lumber cut from the Horace Brown grove near Montell which was manufactured into flooring, paneling and molding at the Forest Products Lab.

Other than the demonstrations and tours, the bulk of the program will be held at the Holiday Inn, located at 920 East Main.

Registration for the program is \$12 per person and includes a banquet on Feb 13 and all program materials. Participants must pre-register by Feb 8. Further information may be received by contacting Dr. Loy Shreve, Extension horticulturist, or Mrs. Kathy Pena, at the Texas A&M Research and Extension Center, Telephone (512)278-9151.



Texas Agricultural Extension Service

If you walk, jog or ride a bicycle at night, reflective clothing should be a part of your active-wear wardrobe.

Prices of reflective clothing vary according to the value of the garment and the amount of reflective detailing applied. Strips of reflective tape can add between five and ten percent of the purchase price, while all-reflective fabrics may increase costs by 20-25 percent, says Sylvia Baker, Extension Agent-Home Economist.

Accessories such as wristbands, vests, or headbands provide a less expensive way to go reflective. You can remove the accessories and wear the clothes in daytime for leisure wear.

Some sporting goods stores incorporate reflective patches into their company's logos for customers who don't like stripes. The logos usually come in fluorescent yellow, orange and white.

You can also buy reflective tape in the notions department of many fabric shops and add it yourself to running or biking apparel, notes Mrs. Baker.

It may take some extra time to look for reflective features when you shop for clothing, or to add those features at home. But those few minutes could save you from being injured by a driver who couldn't see you in the dark.

Understanding Yourself

Roots and Wings

By Dr. Oswald Hoffmann, Lutheran Hour Speaker

Have you ever watched a tree when the wind is blowing hard? It sways and twists and bends. The dead or weak limbs drop off. When the storm ends, the tree still stands straight and tall. Roots deep into the ground give it stability.

A strong root system makes strong people. Firmly rooted in a loving family, the rising generation has at least a good chance to grow up with stability that withstands the storms of life.

It is a great responsibility to help children sink their roots deep into life, developing the wings to fly. Roots and wings go well together. It is a marvelous privilege, given to fallible people like ourselves by God himself, to produce a miracle.

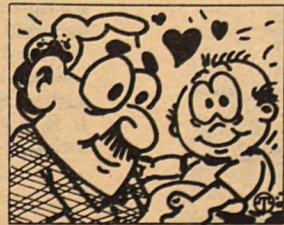

A close and loving family can give children a good start on life.

DELRIO GAS COMPANY

PROPANE TANKS FOR SALE, MOTOR FUEL  
P.O. BOX 420654  
HWY 90 WEST  
DELRIO, TEXAS  
775-3633  
JAMES SMITH 563-9223

Cooking Corner

Dinner With A French Accent



Such sophisticated dishes as Saute of Chicken with Mushrooms and Onions can be prepared and served quickly and chic-ly.

Non-stick cookware that is chic enough to go from the stove to your dining table is a reality.

Especially if you own a set of Le Creuset Castoflon® cookware with SilverStone®. The Castoflon® line is the result of a special bonding process that makes the cookware surface almost as hard as a diamond. (Even a metal whisk or spatula won't scratch the surface and the entire line is easy clean.)

And if you're bored by the gray sameness of most non-stick cookware, you'll especially enjoy the traditional Le Creuset shades of flame, blue and red as well as their new bright black—a high gloss that goes well with the high tech look of today's laminated kitchen cabinets.

Here's a sophisticated, quick to make dinner from *French Regional Cooking*, written by famous cook Anne Willan and published by William Morrow and Co.

You'll find a Le Creuset Castoflon® non-stick frypan provides the perfect, even heat you need for this and other recipes.

Saute of Chicken With Mushrooms and Onions (serves 4)

- 3 1/2 lbs. cut-up chicken pieces
- salt and pepper
- 1/4 cup flour
- 1 tbsp oil
- 3 tbsp butter
- 18-20 baby onions
- 2 shallots, chopped
- 3/4 cup white wine, preferably muscadet
- 1/2 lb. mushrooms, quartered

1/2 cup heavy cream or creme fraiche  
1 tbsp chopped parsley  
Season chicken with salt and pepper and roll in flour, patting off the excess. Heat the oil and butter in a Castoflon® non-stick frypan or skillet over medium heat. Starting with the legs and thighs (which need the longest cooking), add the chicken pieces to the pan, skin side down. When they are beginning to brown, add the wing pieces and finally the breast. When all the pieces are brown, turn them over, brown the other side for 1-2 minutes and remove.

Add the onions to the pan and saute them over a fairly high heat, shaking the pan so that they brown evenly. Replace the chicken, making sure it is in contact with the bottom of the pan and add the shallots. Pour in the wine, cover tightly and cook over low heat for 25 minutes.

Add the mushrooms and continue to cook for another 10-15 minutes or until the chicken is very tender. Transfer the chicken pieces to a platter with the onions and mushrooms. Cover and keep warm while finishing the sauce.

Skim any fat from the cooking liquid, add the cream and boil, stirring, for 2-3 minutes or until the sauce thickens enough to coat a spoon; taste it for seasoning. Spoon the sauce over the chicken, sprinkle it with parsley and serve.

Kaopectate® Upjohn

THE DIARRHEA SPECIALIST. CONTAINS NO ASPIRIN AND NO SALICYLATES.

Kaopectate Regular in 8 oz., 12 oz. and 16 oz. economy size. Kaopectate Concentrate® in 8 oz. and 12 oz. And, Kaopectate Tablet Formula, 12- and 20-count, for convenience at home or when traveling.

## from The Texas Department of Health

1100 West 49th Street • Austin, Texas 78756 •

The American Lung Association of Texas has set aside the month of February to remind women who smoke during pregnancy that they are smoking for two: Their unborn babies and themselves.

Studies covering 500,000 births have shown that a woman who smokes during pregnancy significantly increase her risk of having a miscarriage, a stillbirth, a premature baby or baby with low birthweights.

The newborn infant faces increased risks from respiratory disease syndrome and Sudden Infant Death Syndrome. In addition, children of smokers tend to be smaller and shorter and have more respiratory ailments and to score lower on math and verbal tests than children of nonsmokers.

The Lung Association has an information kit for pregnant women who smoke. Questions such as: "What are some specific effects of smoking during pregnancy?" are answered in the comprehensive question and answer portion of the kit. The kit will be distributed free of charge during February.

Workshops for nurses and other healthcare professionals will be held at three locations around the state. Physicians will present physiological information concerning smoking during pregnancy. Each hospital or clinic represented will receive extensive information and materials to be used when counseling expectant mothers about the hazards of smoking.

For more information about smoking during pregnancy contact the American Lung Association of Texas, 3520 Executive Center Drive, Suite G-100, Austin, Tx 78731-1606 or call toll-free 1-800-252-LUNG.

\*\*\*\*\*

Did you know that alcohol harms unborn babies? It's true. Every time a pregnant woman has a drink, and every time she gets drunk, her unborn baby does too.

While various drugs have been known to cause birth defects when taken during pregnancy, it has only been within the last fifteen years that medical research has

confirmed and given a name to the negative effect of alcohol on the fetus.

It is called Fetal Alcohol Syndrome (FAS) and while studies have shown it to be the third most common cause of mental retardation, it is the only one that can be totally prevented.

Birth defects can range from a full set of problems that include low birth weight, mental retardation, and facial abnormalities to subtler defects that are sometimes not apparent until the child is older.

## SEE YOUR DOCTOR HELP FOR ARTHRITIS PATIENTS

An estimated 36 million Americans now have arthritis. Every year, another million are diagnosed as having this debilitating disease. Many are going about their daily lives suffering needlessly because they have not sought medical treatment, while others attempt to improve their condition with quick remedies.

It doesn't have to be that way. Medical treatment is now available that can help ease the pain of arthritis in many cases, whether you choose to visit an orthopedist—what some would call a bone doctor—or your trusted family physician, who can refer you to other doctors for further treatment if necessary.

Besides medication, your physician may recommend special hand exercises to help your condition. An exerciser that has been praised by medical groups specializing in rheumatology and arthritis is the patented Hand-A-Cize system. "(It) appears to be an effective means to help both arthritic and non-arthritic rehabilitate hand and forearm musculature...it appears to be quite safe...fitting comfortably into the palm of the hand," reports Michael C. Schweitz, M.D., member of a group of rheumatology specialists in West Palm Beach. "The units are well designed and cover the range of resistance I think most appropriate for most arthritic programs," notes Harris S. Yett, M.D., of the Boston Orthopedic Group.

The device consists of three



Hand exercises may be helpful for some arthritis patients.

hand grips providing a range of measured degrees of tension, and is said to help avoid the difficulties arthritis patients commonly experience with high tension spring exercisers sold in athletic stores, while developing and maintaining hand strength and joint flexibility. It was designed by Eliot Gordon, an arthritic living in Florida.

Rhythmical squeezes in sets of short duration are prescribed. Using a light tension first is recommended. After a few days, the tension can be increased. When stronger tensions seem difficult, the patient simply returns to the one that is easiest until he or she is ready to advance. The hand exerciser can be used while watching TV, listening to the radio, walking or jogging, talking on the telephone, or whenever the hands are free. It should be used regularly for best results. For a free leaflet on this product, write Medex, PO Box 2036, Teaneck, NJ 07666.

Even the most helpful products cannot cure arthritis. To be sure of getting the best possible treatment, see your doctor.

## AIDS: CAUSE FOR CONCERN, NOT PANIC

The current AIDS epidemic is a cause for concern, not panic, says researcher, Dr. Leonard Rosenthal.



Dr. Rosenthal, project director of the National Foundation for Cancer Research (NFCR), says Acquired Immune Deficiency Syndrome is not communicable like a common cold or the flu.

"There is no evidence it is spread by casual contact, such as by children at school. It is mainly spread through intimate sexual contact."

The Washington, D.C. scientist is studying the role of a human herpes virus as a cofactor in the development of the AIDS infection.

The National Foundation for Cancer Research, or NFCR, of Bethesda, Md. funds basic research in order to find treatments for cancer and related diseases, such as AIDS.

## HOW TO TAKE OFF 20 YEARS (OR, AT LEAST, 10)

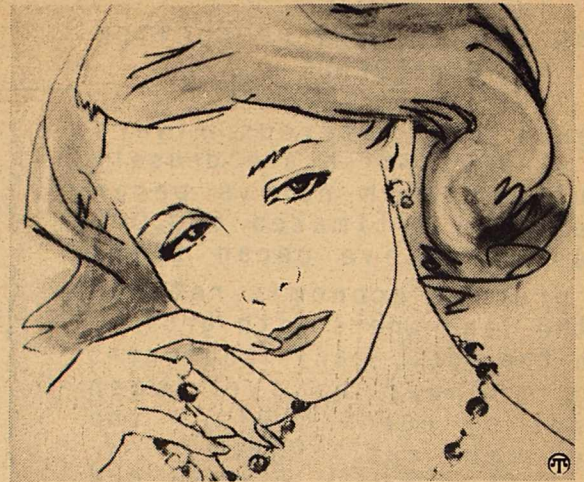

Compliments can keep your wife feeling younger than her years.

Here are some color-related suggestions that can help any woman gain new confidence in her appearance and take years off:

- **Accentuate the Negative.** If you'd like to look slimmer, feel slimmer, don't wear a top and bottom in sharply contrasting colors, such as white slacks and a jet-black sweater. Instead, put on a two-piece outfit in the same color, or in very similar shades.

- **Stay Neutral Underneath.** Lingerie in vivid colors and strong patterns may look wonderful on a store mannequin, but it detracts from your appearance when it shows through a thin shirt or a sheer blouse. Keep the color of your basic underwear wardrobe nude.

- **White is Out.** Give away, throw away, your white underwear, and keep it out of your collection. White can show through under lightweight and sheer clothing, and it goes lifeless and grey after several washings.

- **Add Color to Your Life.** Light up your life with a professional color consultation from Beauty for All Seasons. It can help you balance your hair, skin, eyes and wardrobe with the contemporary look of color confidence. Colors that flatter your face take years off and make you feel younger too. You can call a color consultant toll-free at 1-800-446-8318.

- **Color Works in the Office.** If you're a working woman, don't feel you should wear only dark suits. Depending on your color palette, attractive and well-tailored business suits can come in

green, mulberry, blue—even red. These will keep you looking feminine as well as professional—and younger.

- **Keep Your Jewels Casual.** Simple pieces in gold and silver are elegant and understated. Coins, old and new, make valuable "jewelry", whether they're Swiss ingots or antique American silver dollars, and coin-jewelry—though very "in" is also timeless and comes in necklaces, bracelets and earrings. Look for the warm or cool jewelry that looks best with your coloring—you'll definitely look younger.

- **Less is More with Make-up.** To look younger, wear less, not more make-up. As you get older, the softer shades of make-up are definitely more flattering. Try eyebrow pencil that's a shade lighter than your brows; try less blusher on your cheeks, and blend it well; use mascara, but always follow with a clean brush. Color the lips carefully and use a lip brush to prevent "bleeding." Select soft lipstick shades to look younger and more feminine. Here's where your color consultant comes in again to choose your day and evening makeup.

- **Look at the World Through Rose-Colored Lenses.** Choose eyeglass frames in a shape complimentary to your face then select a pale shade in plastic for a younger look. Have the lenses tinted softly in a matching shade at the top, and blending into rose or peach for the lower half. You'll be amazed at how fine lines are concealed, and you'll see you can actually look younger in glasses.

**SHERIFF'S CORNER**

**NORMAN HOOTEN**  
SHERIFF

District Court was called in session Monday, Jan 22nd with District Judge George Thurmond presiding. Several civil cases were heard by Judge Thurmond as well as two criminal cases.

The first criminal case on the docket was the one involving George Barber, the 27 year old Brackettville man accused of the homicide of John L. Titt, 37 also of Brackettville. The incident occurred in the early morning hours of Oct 11, 1985 at the Barber residence approx 15 miles north of Brackettville off Ranch Road 334. Barber was arrested later that same day by Texas Ranger, Tol Dawson and myself and placed in the County Jail. He was later released on a \$20,00.00 Surety Bond. Barber has appeared before Judge Thurber twice before for hearings in the case and had failed to appear with the services of an attorney. He again appeared without an attorney and again requested a court appointed lawyer and this time Judge Thurmond appointed Martin Underwood, a Del Rio based attorney to represent Barber in his trial. The case is scheduled to begin on April 28th, at 9:00 am.

The second criminal case to be heard was the Felony Theft trial of Louis Starzel, County Wide Justice of the Peace, accused of Felony Theft of public funds from his office. Starzel first entered a Not Guilty plea and a jury was seated and told by Judge Thurmond to report at 9:00 am Tuesday, Jan 28th. When court was called into session, Starzel indicated that he wished to change his plea to Guilty and have his case tried before Judge Thurmond without a jury. This was done and he was found guilty on all 11 counts of the indictment and sentenced to 3 years in the Texas Department of Corrections. Sentence was suspended and he was placed on probation for the three year term and ordered to make restitution to the county for \$1,850.00 paid to an outside auditing firm employed to audit the docket books of Starzel's office.

Clyde Earwood, a Del Rio

resident who ranches in Kinney County, came into my office Tuesday afternoon, Jan 28th to report the theft of a 1979 Ford pickup from his ranch off Ranch Road 3008 in northwest Kinney County. The pickup was believed to have been taken by two illegal aliens sometime Monday afternoon or night. The information was entered into the Texas Crime Information Center (TCIC) computer in Austin and the pickup was recovered by Jefferson County (Bastrop) Sheriff's Office deputies late Tuesday afternoon. The pickup, valued at over \$1,000.00 is the third vehicle to be stolen in Kinney County since Jan 1, 1986. All three have been recovered, though only one of the car thieves has been apprehended. He remains in the County Jail in lieu of \$5,000.00 bond. There was a time not so long ago that an auto theft was an unusual incident in Kinney County. If the rate continues this year an all time record will be set, and not one we care to have.

The training of "Dandy" the Bloodhound continues and he is making good progress. We are "running" practice trails with him as often as possible when time and weather permit. We have been called out three times to assist in locating persons, 2 criminal cases and 1 a lost elderly man in Real County near Leakey. On all three occasions the persons were located before we could arrive, but we were glad to have been available in the event we would be needed. Donations to the "Bloodhound Fund" continue to come in and we are grateful for the tremendous response we have received from citizens of Kinney County. Our most grateful appreciation is extended to the people without whose generous support of the "Bloodhound Fund", the program would never have gotten past the planning stage.

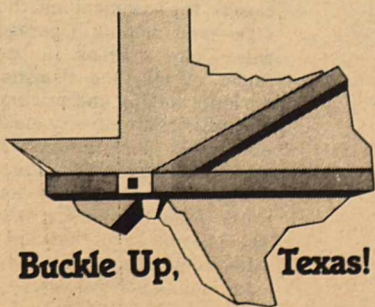

**When A Grandparent Dies Explaining Death To A Child**

Where do people go when they die? Does it hurt to die? Do only old people die? What is "dead"? These are a few questions children ask about death and dying.

How can you answer them? Tell them the truth, say experts. Children should not be told fairy tales about death. Explaining death to a child is not easy, especially if it's the death of a beloved grandparent.



In her book, "Grief, Dying and Death: Interventions For Caregivers", (Research Press, Champaign, IL) psychologist Therese A. Rando, Ph.D. says, "Children need an honest explanation that will enable them to grapple with the terrible, but unavoidable, experience of loss."

In explaining the death of a loved one, Dr. Rando suggests:

- the child be told immediately of the death, in a calm, normal voice, to prevent his/her hearing it from someone else.
- the child be told by someone close to him/her in secure, familiar surroundings.
- the child be given as honest an explanation as possible within his/her limits of understanding.
- conveying to the child that he/she is loved and will continue to be loved even though a sad thing has happened.
- letting the child know that it's all right to feel sad and that he/she should talk about those feelings.
- giving the child the option of attending the funeral and other rituals of mourning with the family. Children are often sheltered, but have the right and the need to be

included. Says Dr. Rando, "If children are not included, they start to feel insecure and abandoned as they see adults reacting to and sharing in an experience they cannot share. If children do decide to attend the funeral, explain to them in advance what to expect. Funeral rituals offer nothing for the child to fear. Of course, the funeral will be sad, but it is always sad to lose a loved one."

Joy and Marv Johnson, authors of "Tell Me Papa" (Centering Corporation, Omaha, Nebraska) a book for children on the death of a loved one, say, "A funeral is a way of saying good-bye to a dead person we love, and thank-you. You feel better because you went to the funeral. You feel better because you said good-bye. You will have been part of your family in a very special way."

You can help children accept a loss, says Chicago funeral director, Rose Lamb by:

- preparing them before a death
- helping them express their fears and fantasies
- encouraging them to show their feelings
- including them as part of the family in the grief process.

**HOW TO PACK A TRUCK**

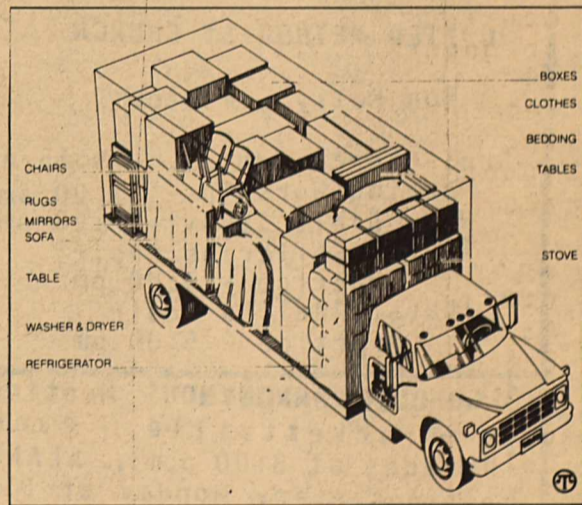

Moving yourself? More and more Americans are doing just that these days.

This year, four out of five households that will relocate will be self movers, according to figures from a national survey by Ryder Truck Rental.

Before you hit the road with all your kit and kaboodle, take these tips on packing a truck from the experts at Ryder:

1. Load large appliances first, sliding them all the way forward. Fill spaces in between with small cartons and

tie everything securely.

2. Load large furniture next, with table legs removed and table tops protected by pads or blankets.

3. Stand box springs, mattresses, mirrors — wrapped securely — and pictures on their edges along the sides of the truck. Place rolled rugs lengthwise in the center of the truck.

4. Fill the truck to the top with boxes and lightweight items. Leave as little space as possible to prevent the load from shifting en route.

Have a happy move!

DEADLINE EVERY TUESDAY NOON ALL CLASSIFIED ADS .20 PER WORD  
 10 MINIMUM INSERTION \$2.00 PER WEEK.  
**CLASSIFIED ADS** NO BILLING ON CLASSIFIEDS!!



**BRACKETTVILLE CHURCHES**

**FIRST BAPTIST CHURCH**  
(Southern Baptist)

Rev. Ronnie Watson

Sunday School 9:45 am  
 Worship Service 11:00 am  
 Worship Ser. (Sun) 7:00 pm  
 Prayer Meeting (Wed) 7:00 pm

\*\*\*\*\*

**FRONTIER BAPTIST CHURCH**  
(SOUTHERN BAPTIST)

Rev. Joe Townsend

Sunday School 10:30 am  
 Worship Service 11:00 am  
 Prayer Meeting(Sun) 7:00 pm  
 Prayer Meeting(Wed) 7:00 pm

\*\*\*\*\*

**CHURCH OF CHRIST**

Sunday School 9:30 am  
 Worship Service 10:30 am  
 Bible Study (Sun) 6:30 pm  
 Bible Study (Wed) 7:00 pm

\*\*\*\*\*

**UNITED METHODIST CHURCH**

Ron Kelly - Pastor

Sun: Church Educat. - 9:45 am  
 Morning Worship - 11:00 am  
 Wed: Bible Study - 7:00 pm  
 Thurs: Childrens Choir  
 Practice - 4:00 pm  
 Thurs: Adult's Choir  
 Practice - 5:00 pm

**ALCOHOLIC ANNONYMOUS Meetings**  
 in Brackettville, every  
 Thursday at 8:00 p.m... ALANON  
 meetings every Monday at 8:00  
 p.m. Call 563-2094 for more  
 information.

**CHILD-SIZE RELIEF**

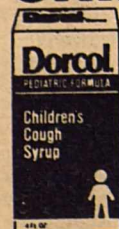

**THE DORCOL<sup>®</sup> PEDIATRIC FORMULAS**

© 1985 DORSEY LABORATORIES, DIVISION OF SANDOZ, INC.

Lose Weight and Feel Great.  
 The Herbal Way of Life.  
 Call 563-9269.

**DOESN'T YOUR SWEETHEART  
 DESERVE A NEW HOME?**

Take advantage of our low interest rates and close our prices on all 14, 16 and double-wide model homes. For more information call Kay, toll-free 1-800-292-1345.

**FOR SALE**

4 Used P205 X 15 Tires \$20 ea  
 1 Used Lawn Mower \$75.00  
 1 Used Couch \$25.00  
 2 Used Maxwel Typewriters \$25.00 ea.  
 Call 563-2221 Dale Borden

**FOR SALE**

Twin size boxsprings \$10  
 Double Bed Mattress & Springs \$25.  
 Dinning Table w/4 chairs \$75.  
 4 Kitchen chairs \$3.00 ea.  
 Large Antique Coffee Table \$30  
 Bar B Que Pit \$15  
 10 Plastic Stackable Tables \$1 ea.  
 Contact D. Roberts at 563-2696, 10 - 5 or come by 507 Fort Street.

**LOST**

**MAN'S LARGE SIMULATED GOLD RING WITH LARGE IMITATION DIAMOND. \$50.00 REWARD!!! THE RING IN NOT WORTH THIS MUCH, BUT IT WAS MY FATHER'S AND HAS A SENTIMENTAL VALUE TO ME. CALL 563-2696.**

**FOOD PSYCHOLOGY**

MAKING LIFE SIMPLER



Making life simpler can begin with cleaning out your closets, the basement and the attic—and holding a garage sale. Take a break in the midst of all that clearing, packing, sorting and pricing, and relax with a frosty glass of iced tea. Just think, with all that extra closet space coupled with the money you make from the garage sale, you'll be able to fill that closet with some fashionable new additions to your wardrobe.



**BREAKFAST**

FEB 10 - MON - ORANGE SLICES  
 WAFFLES, SYRUP, MILK.

FEB 11 - TUE - APPLE JUICE,  
 CHEERIOS, MILK.

FEB 12 - WED - PEARS, EGG &  
 POTATO TACO, TOAST W/JELLY,  
 MILK. **ASH WEDNESDAY**

FEB 13 - THUR - FRUIT  
 COCKTAIL, FRENCH TOAST, SYRUP,  
 MILK.

FEB 14 - FRIDAY - PEACH  
 SLICES, PANCAKES, SYRUP.

**LUNCH**

FEB 10 - MON - BAR-B-QUE  
 SAND., VEGTARIAN BEANS, CORN  
 ON COB, HASH BROWNS, COOKIE,  
 MILK.

FEB 11 - TUE - SPAGHETTI,  
 GARDEN SALAD, FRENCH BEANS,  
 ORANGE 1/2, GARLIC BREAD,  
 MILK.

FEB 12 - WED - GRILL CHEESE,  
 FRENCH FRIES, VEG STIX W/P.B.  
 CUP, APPLE CRISP, MILK. **ASH  
 WEDNESDAY**

FEB 13 - THUR - PIZZA, SPINACH  
 SALAD, GREEN BEAN MIX, PEACH  
 SLICES, MILK.

FEB 14 - FRI - FISH PATTIE,  
 BROCCOLI SPEARS, FLUFFY RICE,  
 JELLO W/FRUIT, COOKIE, MILK.



**GRAND**  
 To clean piano keys, apply toothpaste to a well dampened cloth. Rub the keys well, wipe dry and buff with dry, soft cloth.