

ALAMO VILLAGE
P. O. BOX 528
BRACKETTVILLE, TX 788320528

25¢

TEXAS PRESS
ASSOCIATION
AWARD WINNER

the Kinney Cavalryman

VOLUME 12 NUMBER 19

MAY 10, 1985

BRACKETTVILLE, TEXAS

FIRST FEMALE FIREMAN

NEW FIREMAN

The first female volunteer fireman was voted into the organization on May 1st.

Josephine Rivas, 33, lifelong resident of Brackettville is our newest "fire-person"!

"Josie", as everyone knows her is employed by the City of Brackettville, as their billing clerk.

She has two children, Angel, 10 and Angelica, 7. They were very thrilled their Mom is a "fireman".

Asked about her reason for joining, Josie said it was a challenge. She feels her first official fire call may be a problem (confusing), but she confidently admits she can "handle it".

We congratulate Josie on her "challenging" accomplishment and wish her luck.

SPORTS IN BRACKETT

On Saturday & Sunday, May 4th & 5th, both Men's Slow-Pitch Softball Teams traveled to Del Rio for a city sponsored tournament.

The Boogies and Western Auto teams placed 3rd and 4th, respectively, in the tournament.

Elected to the All Tournament Team were Frank Guajardo, Leonardo Luna, & David Esparza, all of the Boogies Team. Congratulations!

Also want to remind everyone to help support the new women's softball team, The Rookies, by coming to their bake sale, May 11th from 9 til 5, in front of C&L's Minimax.

REYES NAMED TO DEAN'S LIST

Berta Reyes of Brackettville has been named to the Dean of Instruction's Honor Roll for the Winter Quarter at Texas State Technical Institute in Sweetwater, according to Dr. Herbert C. Robbins, Campus President.

A student in the Technical Office Training program, Ms. Reyes maintained a 3.5 grade point average in all classes for the quarter.

FARMERS AND RANCHERS SHOULD EXERCISE MARKETING OPTIONS

UVALDE, Texas-- Farmers and ranchers should think in terms of marketing their products all year long, instead of just selling at harvest time, according to Dr. Carl Anderson of College Station.

Anderson, an Extension economist specializing in cotton marketing, told a group of about 40 agri-producers last week that by marketing their product year-round, they could price their crop at least a year ahead of time. Anderson and Jose G. Pena, Extension economists, conducted a workshop on Developing Marketing and Pricing Strategies Using Commodity Options on April 11 at the Texas A&M Research and Extension Center in Uvalde.

Anderson said, "We want to encourage you to become market-watchers and know why your markets are moving up or down."

Producers should think in terms of plotting their own prices, or, if they own a computer, subscribing to a service on which they can call up prices any time of the day, the economist said.

Markets for farmers or ranchers can be either cash, forward contracting, hedging in the futures market, or using the new commodity options, Anderson explained. Producers of cotton, wheat, corn, soybeans, live cattle and live hogs can now trade commodity options, he said.

An option is the contract that gives the buyer the right, but not the obligation, to buy or sell a commodity futures contract for a specified price for a specified period of time. "In other words, it is a type of 'insurance' against sudden price drops that requires no margin deposits, and allows buyers to participate in a price rise," Anderson explained.

The strong points of buying options, Anderson said, was this "price insurance" which allows a producer to establish his bottom price while at the same time take advantage of "up moves" in the market. Producers also do not have to put up the traditional margin money as is normally required when trading commodity futures contracts.

"Producers also have a lot of flexibility. The producer has a choice to establish his base price," he said.

Weak points of options are that they do have a cost. The higher price protection comes at higher premium, Anderson said.

PROPANE

TANKS FOR SALE OR RENT

Del Rio Gas Company

HWY 90 W

BOX 368 DEL RIO
775-3633

THE KINNEY CAVALRYMAN

USPS 100-610
P.O. DRAWER CQ
BRACKETTVILLE, TX. 78832
512-563-2696

J. GEORGE LOOS ...Editor
MONEA L. MECKAsst. Editor

LEE FINCHTypography
CRYSTAL LOOSProduction

Published every Friday.
Entered by SECOND CLASS MAIL
at Brackettville, TX 78832.

Subscription Rates: per year
\$15.00Out-of-County
\$14.00In-County

DEADLINE:
TUESDAY AT NOON

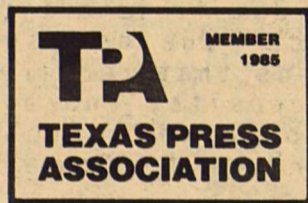

..."Any erroneous reflection upon the character or standing of any person or firm appearing in this paper will be gladly corrected - upon being called to the attention of the management and to the article in question." ...

Crystal Sez...

"Such sweet compulsion doth in music lie." Milton

LIBRARY NOTES

LIZ FRERICH
HEAD LIBRARIAN

CORRECTION!!! The annual book fair will be held May 20th thru the 24th...

On Thursday May 16th, we will have "Robinson Crusoe" for the childrens after school movie to begin at 3:00 p.m.

NEW VIDEO CASSETTES FOR THE MONTH OF MAY 12TH THRU JUNE 10TH:

1. Best Horse- 1978. 28 min. NR live-action (Children's)
2. Bon Voyage, Charlie Brown- 1980. 76 min. G. Animated (Children's)
3. Butch Cassidy and the Sundance Kid- 1969. 110 min. PG. Paul Newman, Robert Redford (Adventure)
4. Bus Stop- 1956. 94 min. NR Marilyn Monroe, Arthur O'Connell (Drama)
5. Grapes of Wrath- 1940. 129 min. b/w NR. Henry Fonda, Dorris Bowdon (Drama)
6. Hello Dolly!- 1969. 148 min. G. Barbara Streisand, Walter Matthau. (Musical)
7. My Favorite Year- 1982. 92 min. PG. Peter O'Toole Mark-Linn Baker (Comedy)
8. The Paper Chase- 1973. 111 min. PG. Timothy Bottoms, Lindsay Wagner (Drama)
9. Rio Lobo- 1970. 114 min. G. John Wayne, Jorge Rivero (Western)
10. Testament- 1983. 105 min. PG. Jane Alexander, William DeVane (Drama)

**RUMMAGE SALE
MAY 17th & 18th**

The First United Methodist Church will hold a Rummage Sale on May 17th and 18th at the Old Nipper Drug Store - now "Genie Nixon's Store." The sale will be held from 10 a.m. to 5 p.m. both days.

Proceeds will be used to furnish the kitchen in the New Fellowship Hall now under construction.

FIRST NIGHTER PARTY

UVALDE,: A "first nighter" party will be held at the Uvalde Country Club immediately after the opening performance of "MUSIC Man on Saturday evening, June 1. The cast and crew of the play will

be honor guests and the theme will be "red, white, and blue." A brass section will provide entertainment.

Tickets are \$5.00 each and may be purchased at the Opera House Box Office, during business hours on weekdays, or by calling 1-278-4082. Tickets to "Music Man" are also on sale at the Box Office. "Music Man" productions are scheduled for June 1,2,6,7, and 8. The play is co-sponsored by the Uvalde Area Community Theatre and Southwest Texas Junior College.

Eva Sanderlin
Box 188
Knippa, Tx. 78870
PH. 934-2187

PIANO RECITAL SCHEDULED

Cathie Conrey and 20 of her piano students will present a recital on May 19th at 3:00 p.m. in the Paul Poag Theatre in Del Rio. They will be performing on the new Steinway Concert Grand Piano.

Students from Brackettville will be Hope and Sarah Kelley and Shana Watson.

EVERYONE IS INVITED AND WELCOME..

DEATHS

ALEX SCHUBACH, JR.

Alex Schubach Jr., 84 year old retired ranchman and businessman of Brackettville, died Wednesday in a San Antonio hospital.

Rites were held Friday at 4 p.m. with Requiem Mass at St. Mary Magdalene Catholic Church in Brackettville and burial under the direction of the Hillcrest Funeral Home.

The Rosary was recited Thursday at 7:30 p.m. in St. Joseph's Catholic Church in San Antonio.

Survivors include five daughters, Virginia Wiggins of San Antonio, Evelyn Tartt of Brackettville, Marcella Greathouse of Abilene, Krys Shirosky of Reistertown, Md., Diana Dail of Mason; a son, Alex James Schubach of Boling, Texas; a sister, Mrs. Henry Mainz of San Antonio and brother, Eddie Schubach of San Antonio; 16 grandchildren and eight great-grandchildren.

FREE COLOR BOOKLET EXPLAINS BENEFITS OF SATELLITE TV

"SATELLITE TV AND YOU," a free 32 page color booklet explaining the programing, technology and advantages of satellite television is now available from: THE KINNEY CAVALRYMAN.

The Free color booklet, prepared and published by the editors of STV and ONSAT magazines, is written in language the consumer can understand.

The booklet gives a brief history of satellite television and goes into detail about the equipment a consumer will need to receive the 100 channels now available from the satellites.

A special feature of the booklet is a full guide to satellite programing now available to the home satellite system owner, and a full description of the various types of equipment, and the sizes and types of antennas that should be used in various parts of the country.

"Satellite TV and You" is a comprehensive and authoritative guide published by STV Magazine, the nation's leading monthly newsstand consumer publication on the home satellite television industry.

CALL GEORGE LOOS AT 563-2696, YOUR HOME SATELLITE TELEVISION DEALER.

SOUTHWESTERN BELL TELEPHONE CONTRIBUTES TO TEXAS EDUCATION

At a time when financial support for education is a major concern in Texas, Southwestern Bell Telephone continues its long-standing tradition of providing contributions to academic institutions within the state.

"Southwestern Bell's 1985 contribution of more than 130,000 to the Texas Independent College Fund (TICF) is a clear demonstration of the company's ongoing commitment to academic excellence in the state," said Larry Alexander, vice-president-public relations of the Texas Division of Southwestern Bell.

TICF is a development group in which many non-state-supported colleges in Texas pool their fund-raising resources. Through TICF, Southwestern Bell's donation



**THE
MOVIE CAPITAL
OF TEXAS**

512-563-2580



**STREET SCENES FROM
"UPHILL ALL THE WAY"
FILMED AT ALAMO VILLAGE
& SOON TO BE RELEASED!**

will go to help 22 colleges across the state.

The designated gifts dispensed through TICF are only a portion of more than half a million dollars Southwestern Bell expects to contribute in 1985 to all levels of the state's education system.

In addition, Alexander said, the company expects to donate another \$150,000 to match employee contributions to educational facilities.

Colleges and universities receiving donations from Southwestern Bell Telephone through TICF include:

St. Edwards University in Austin; University of St. Thomas, Houston; Baptist University and Rice University, all in Houston; Our Lady of the Lake University, Trinity

University, Incarnate Word College and St. Mary's University, all in San Antonio; Dallas Baptist College and Southern Methodist University, both in Dallas.

Also, Texas Christian University and Texas Wesleyan University, both in Fort Worth; Abilene Christian University, Hardin-Simmons University and McMurry College, all in Abilene; Wayland Baptist College, Plainview; Lubbock Christian College, Lubbock; University of Mary Hardin-Baylor, Belton; Baylor University, Waco; Texas Lutheran College, Seguin; the University of Dallas, Irving; and East Texas Baptist College, Marshall.

PUBLIC NOTICES

PUBLIC NOTICE

The Kinney County Sheriff's Department is accepting applications for the position of jailer. Applicants can contact the Chief Jailer for further information at 563-2788.



In 1979 America's crops of 7.3 billion bushels of corn and 2.2 billion bushels of soybeans were the largest on record.



Bridge players talk of "trumps" because an early version of the game (around the 16th century) was called *Triumph*.

**HILLCREST
FUNERAL
HOME**

**PRE-NEED SERVICE
YEARS TO PAY WITH NO INTEREST
NO SERVICE CHARGE!
563-2438**



**NOW OPEN FOR LUNCH
11:00 AM to 3:30 PM
BEST B-B-QUE IN TOWN
(563-9771)**



THE SHERIFF'S CORNER

BY NORMAN H. HOOTEN, SHERIFF

The arrest of a 28 yr. old east Texas man has ended a 5 month search by DPS Narcotics Officers.

Thomas Dixon Donoho, Jr. of Montgomery County was arrested by this officer in his room at Patton Hall on Ft. Clark at approximately 8:15 a.m. last

CONT'D ON PAGE 7



Leonardo da Vinci painted the Mona Lisa in 1509.



This awesome replica of a Tyrannosaurus Rex at Dinosaur Valley State Park near Glen Rose serves as a reminder that creatures larger than Texas Longhorns once roamed this area. The 1200 acre park on the scenic Paluxy River contains the best-preserved dinosaur tracks in Texas, as well as camping, picnicking, and nature trails. TTDA photo.

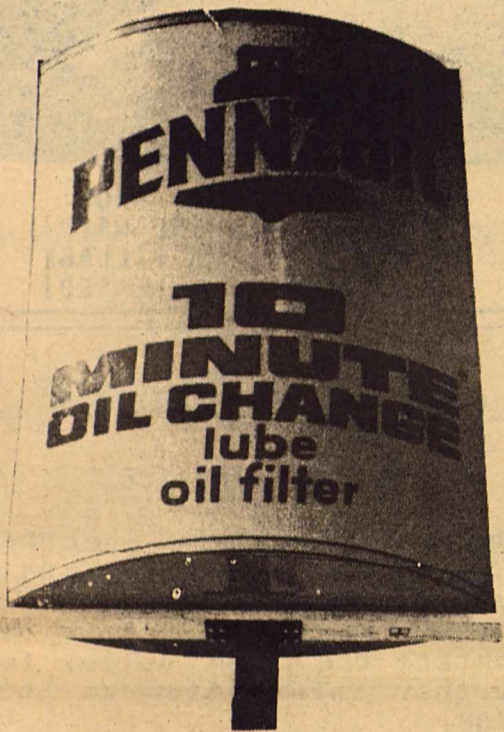

Our Full Service
Schedule Includes:

- Change Oil
- Change Oil Filter
- Lubrication
- Check Air Filter
- Check All Fluid Levels
- Check Tire Pressure
- Clean Glass Outside
- Vacuum Inside Of Car
- Carwash

And: Only **\$17⁹⁵** Plus Tax

DRIVE THRU OIL CHANGE

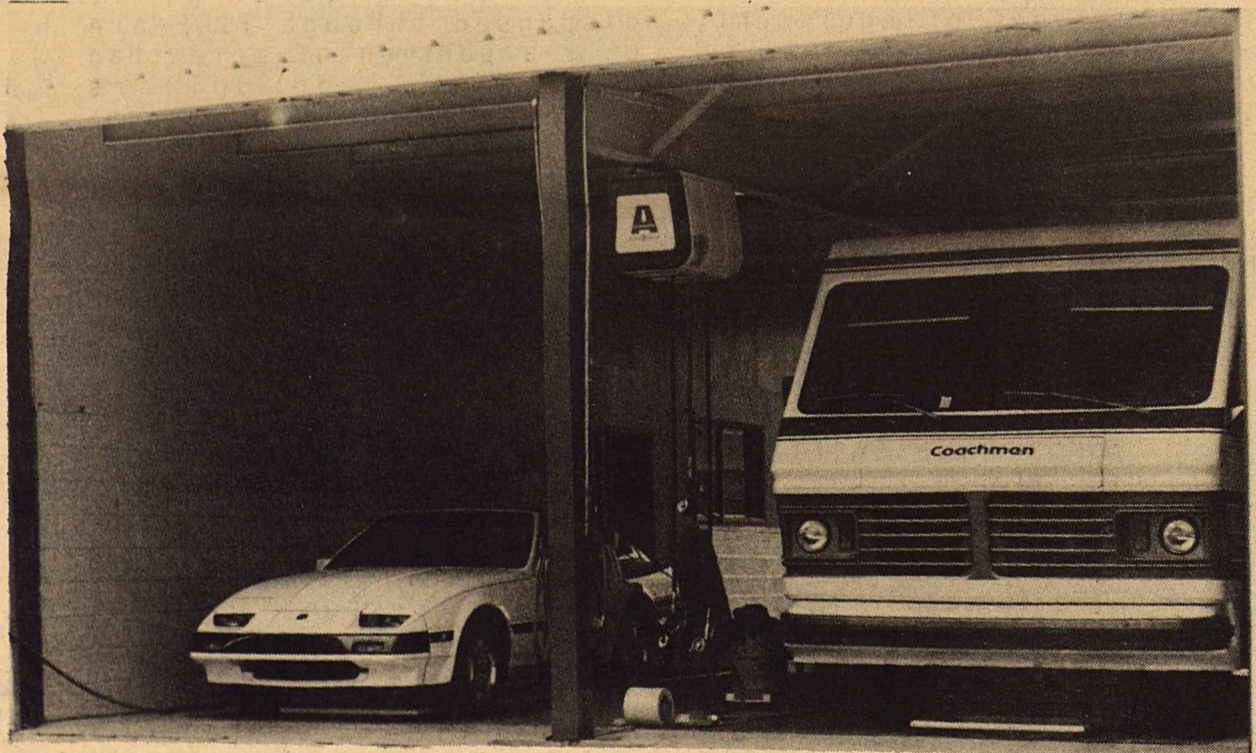

"Big Or Small We Oil 'em All"

Richard Isenhour Manager

Drive Thru Oil Change
1508 Avenue F Phone: 774-5665

Open 8 AM - 6 PM
Mon.-Sat.

"WHILE SHOPPING IN DEL RIO,
LET US SERVICE YOUR VEHICLE IN 6 TO 12 MINUTES."
Across from Super "M"

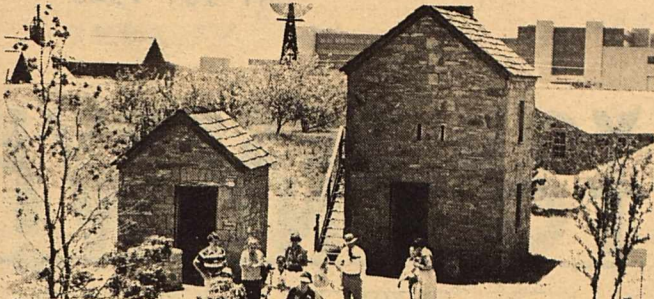

Thirty authentic structures from the 19th and 20th Centuries tell the story of the ranching industry at the Ranching Heritage Center in Lubbock. Barns, bunkhouses, school houses, ranch homes and windmills such as the Eclipse model seen here have been restored on a 12-acre site just east of the Museum of Texas Tech. TTDA photo.



East Texas offers visitors a variety of lakes in which to swim, fish, boat and play, including Caddo Lake near Marshall. Caddo is the state's largest natural lake and expands over some 30,000 acres. Steamboats from New Orleans and elsewhere regularly plied the lake in the mid-1800s. Today, the lake is invaded by dense forests draped with Spanish moss.



Let's talk.

Information about your changing telephone service from Tom Graham, Manager

Information Age booms in Texas

You've heard how during the Industrial Age people had a tendency to settle near major waterways and railroad hubs. Well, these days, it seems people are moving to the areas with the most efficient, up-to-date telecommunications systems. We've reached a period of time known as the Information Age.

How does the Information Age affect us as Texans and our working environment? We feel the economy of Texas will be greatly influenced by this revolution in telecommunications technology, possibly much in the same way as it was by the construction of roads and highways. At the core of this revolution in telecommunications, are businesses in Texas that are knowledge-intensive or what's known as high-tech industries.

These industries include businesses such as finance, research, education, medicine, electronic development and other business services. Many of you may have worked for or now work in one of these growing fields. These knowledge-intensive industries require a sophisticated telecommunications network. Just looking at the high-tech industries located in Texas gives you an indication of the telecommunications needs our customers demand.

An investment partnership

As you can probably imagine, keeping service at high levels and meeting customer needs, requires substantial investment. That's why Southwestern Bell Telephone is investing more than \$1 billion in Texas this year, the eighth consecutive year our company has invested more than \$1 billion in the state.

We want you to know that Southwestern Bell Telephone is committed to Texas and plays an important role in the overall economy of the state. For example, as of the end of 1984, we operated in 450 cities and towns statewide and served more than 80 percent of the state's telephone customers.

At the same time, we had a work force of 34,248, and we paid approximately \$680 million in taxes.

Positioning company for the future

The primary reason we make such an investment in Texas is because of customers like yourself who want and expect quality telephone service in Texas.

And as technology changes our environment and lifestyles, it will be even more important to maintain the traditional quality of service. As customers of tomorrow, you will expect things like shopping without leaving home, electronic mail, banking by telephone and a host of other services — some which are not even invented yet.

We at Southwestern Bell Telephone want to be in a position to provide those services. By continuing the investment and community partnership with Texas, the future will be here before you know it.



Texans providing telecommunications for a growing state.

Tom Graham
SW Bell Telephone
4119 Broadway, Room 720-B
San Antonio, TX 78209

PUBLICATION COPY

FDIC 8040/35 (3-85) (STATE)

CONSOLIDATED REPORT OF CONDITION (Including Domestic and Foreign Subsidiaries)

(Dollar Amounts in Thousands)

LEGAL TITLE	THE FIRST STATE BANK	STATE BANK NO.	
BOX 385	BRACKETTVILLE, TEXAS 78832	FEDERAL RESERVE DISTRICT NO.	
CITY		CLOSE OF BUSINESS DATE	

	Dollar Amounts in Thousands			
	Bill	Mil	Thou	
ASSETS				
1. Cash and balances due from depository institutions			1,262	1.a.
a. Noninterest-bearing balances and currency and coin			1,111	1.b.
b. Interest-bearing balances			3,446	2.
2. Securities			875	3.
3. Federal funds sold and securities purchased under agreements to resell in domestic offices of the bank and of its Edge and Agreement subsidiaries, and in IBFs				
4. Loans and lease financing receivables:				
a. Loans and leases, net of unearned income	3,824			4.a.
b. LESS: Allowance for loan and lease losses		66		4.b.
c. LESS: Allocated transfer risk reserve		-0-		4.c.
d. Loans and leases, net of unearned income, allowance, and reserve (item 4.a minus 4.b and 4.c)			3,758	4.d.
5. Assets held in trading accounts			-0-	5.
6. Premises and fixed assets (including capitalized leases)			336	6.
7. Other real estate owned			46	7.
8. Investments in unconsolidated subsidiaries and associated companies			-0-	8.
9. Customers' liability to this bank on acceptances outstanding			-0-	9.
10. Intangible assets			-0-	10.
11. Other assets			179	11.
12. Total assets (sum of items 1 through 11)			11,013	12.
LIABILITIES				
13. Deposits:				
a. In domestic offices:			10,139	13.a.
(1) Noninterest-bearing	1,905			13.a.(1)
(2) Interest-bearing	8,234			13.a.(2)
b. In foreign offices, Edge and Agreement subsidiaries, and IBFs				13.b.
(1) Noninterest-bearing			-0-	13.b.(1)
(2) Interest-bearing			-0-	13.b.(2)
14. Federal funds purchased and securities sold under agreements to repurchase in domestic offices of the bank and of its Edge and Agreement subsidiaries, and in IBFs			-0-	14.
15. Demand notes issued to the U.S. Treasury			-0-	15.
16. Other borrowed money			-0-	16.
17. Mortgage indebtedness and obligations under capitalized leases			-0-	17.
18. Bank's liability on acceptances executed and outstanding			-0-	18.
19. Notes and debentures subordinated to deposits			160	19.
20. Other liabilities			10,299	20.
21. Total liabilities (sum of items 13 through 20)			10,299	21.
22. Limited-life preferred stock			-0-	22.
EQUITY CAPITAL				
23. Perpetual preferred stock			-0-	23.
24. Common stock			240	24.
25. Surplus			250	25.
26. Undivided profits and capital reserves			224	26.
27. Cumulative foreign currency translation adjustments			714	27.
28. Total equity capital (sum of items 23 through 27)			714	28.
29. Total liabilities, limited-life preferred stock, and equity capital (sum of items 21, 22, and 28)			11,013	29.

NOTE: This report must be signed by an authorized officer(s) and attested by not less than three directors other than the officer(s) signing the report.

I/We, the undersigned officer(s), do hereby declare that this Report of Condition has been prepared in conformance with official instructions and is true to the best of my knowledge and belief.

SIGNATURE OF OFFICER(S) AUTHORIZED TO SIGN REPORT	DATE SIGNED
<i>Wanda E. Johnson</i>	April 30, 1985
NAME AND TITLE OF OFFICER(S) AUTHORIZED TO SIGN REPORT	AREA CODE/PHONE NO.
	(512) 563-2451

We, the undersigned directors, attest the correctness of this Report of Condition and declare that it has been examined by us and to the best of our knowledge and belief has been prepared in conformance with official instructions and is true and correct.

SIGNATURE OF DIRECTOR	SIGNATURE OF DIRECTOR	SIGNATURE OF DIRECTOR
<i>[Signature]</i>	<i>[Signature]</i>	<i>[Signature]</i>

State of Texas County of Kinney ss:
 Sworn to and subscribed before me this _____ day of _____ 19____
 and I hereby certify that I am not an officer or director of this bank.
 My commission expires _____ 19____ Notary Public.

Invest a little, save a lot.

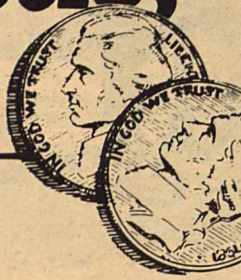

(Low-cost and no-cost ways to cut summer electricity bills)

When the temperature soars, so do energy bills—unless you wage a determined campaign to keep air conditioning costs in line. If your home is air conditioned, your cooling system uses more than half the electricity you buy every summer—so direct most of your efforts toward making that system more efficient.

Here are some steps you can take to reduce energy use.

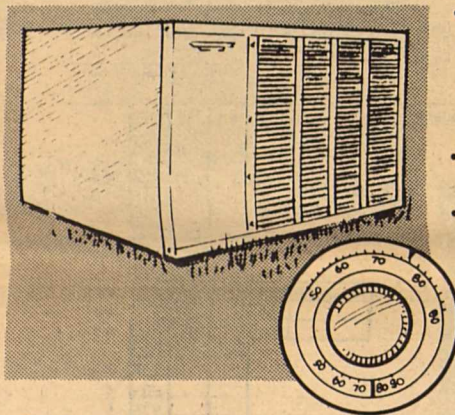

- Have a qualified technician clean and check your air conditioner, preferably before the hot season starts.
- Set the thermostat at 78°.
- Clean or replace the filter at least once a month. Clear obstructions away from the outside unit.

- Eliminate air leaks. Wall light switch outlets and plug-in sockets allow a surprising amount of costly air infiltration. Seal them with the inexpensive gaskets you can buy at most hardware stores. Caulk all cracks and holes. Install weather stripping around windows and doors.

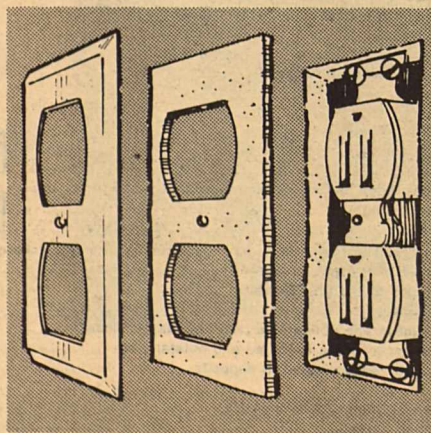

- Keep direct sunlight out of the house with shades, awnings, draperies or blinds. Plant trees and shrubs for additional shade.
- Use your electric fans to stay comfortable with the thermostat at a higher setting.

If you're in the market for a new air conditioner, select a model with an Energy Efficiency Ratio of 8 or higher—and make sure the unit is correctly sized for your home.

Want more details? Ask for a free copy of "How to Save Money on Your Air Conditioning" at your CPL office.

CPL
people on the line for you
CENTRAL POWER AND LIGHT COMPANY

©1985, CPL



YOU DESERVE TO KNOW!

By Vice Admiral Thor Hanson (ret.)
President of the National Multiple Sclerosis Society

Most of the estimated 250,000 young American men and women diagnosed with MS (multiple sclerosis) are between the ages of 20 and 40—in the prime of life.

At the time of diagnosis, they learn that since MS affects the central nervous system, both the sensory and motor (muscle) functions of the body may be impaired and that the symptoms may vary unpredictably and last for differing amounts of time. Initially, symptoms usually come and go (termed a "relapsing" course). In some cases, symptoms abate after an attack; but for some, symptoms get progressively worse.

Although MS is not a killer, it can cripple or paralyze. A majority of people with MS have a normal life span and many of them are eager to work. But they are caught in a terrible Catch-22.

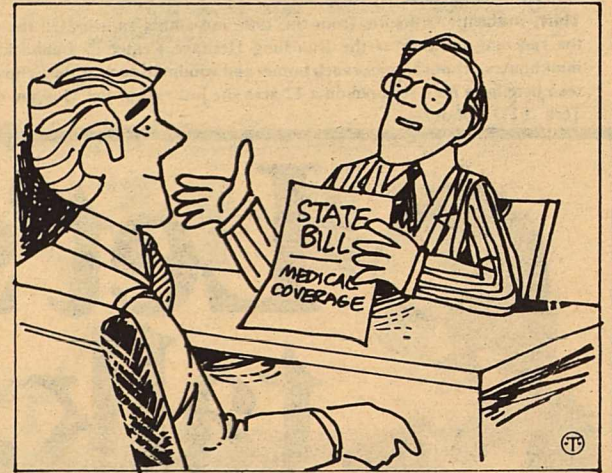

A majority of people with MS have a normal life span and many of them are eager and able to work.

If they return to work, they must surrender Medicaid coverage until such time as the employer's coverage picks up. There may be a lag period as long as two years, during which the person is totally without medical insurance.

Needless to say, someone with a serious disease that can flare up at any time and require expensive hospitalization and treatment is most

reluctant to take this risk. Some States have recently introduced legislation to help. The bills would require that Medicaid coverage continue during this lag period. In the long run, the States would save money—i.e., more people working and fewer on Medicaid. With this incentive, individuals would not be afraid to risk working and would benefit from an increase of self-worth and dignity.

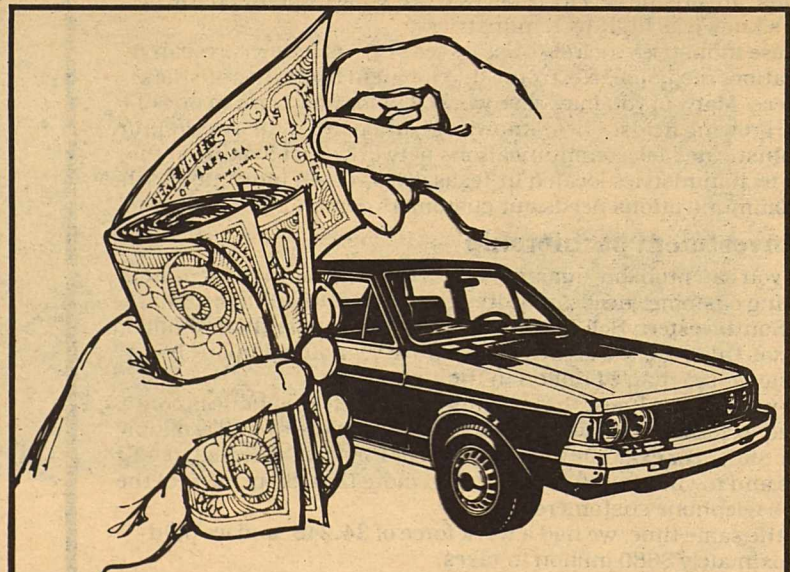

We're the folks who can help you buy that New Car!

Many times we can save you money on the financing. We'll cut the red tape and help with extended loans which keep monthly payments low.

Be sure to see us first before you buy that new car because you'll like the way we do business.

THE FIRST STATE BANK OF BRACKETTVILLE

563-2451

MEMBER F.D.I.C.

SHERIFF - CONT'D

Friday, May 3rd. Donoho was wanted on narcotics charges out of Harris County and Montgomery County. I had been notified by DPS Narcotics Officers back in late December 1984 to be on the lookout for Donoho as it was believed that he might come to Ft. Clark seeking employment as a salesman. A break came in the case last week after Ft. Clark Security Officer, Cindy Guilford, reported to me that Donoho had checked into Ft. Clark on Thursday night. (I had asked Cindy to be on the lookout for Donoho in January).

Donoho was taken before Justice of the Peace Louis Starzel and formally charged with two separate counts of obtaining drugs with forged prescriptions and bond was set at \$5,000 on one count and \$10,000 on the other. Donoho made bond on Saturday, May 4th, and was released.

A burglary of a residence in Spofford which occurred late Saturday night is being investigated by Texas Ranger Tol Dawson and myself. Ft. Clark Security Officer Ginny Martin reported the burglary at approximately 12:30 a.m. Sunday morning and as I was on patrol near Spofford, I responded to the call at approximately 12:40 a.m.

An estimated \$920 worth of personal property was taken by the burglar who gained entrance to the house through a window near the front door.

Henry R. Salmon, 18, of Spofford, was arrested Monday by Ranger Dawson and myself after an in-depth investigation. Salmon was released on \$5,000 bond Tuesday afternoon. The case is still under investigation at this time and none of the stolen property has been recovered at the time of this writing.

This is the third burglary in Spofford in recent months. The residence of J.B. Herndon

was burglarized back on February 4th of this year and an estimated \$900 in cash was taken and the interior of the house vandalized.

Diane Hill reported the theft of a pistol and a portable stereo from her residence on February 9th this year. Neither of these burglaries have been cleared at this time.

Police Chief Jim Lindeman and myself completed a 3-day seminar on Officer Survival conducted in Del Rio by the FBI this week. The intense 3-day course of instruction was to better prepare Peace Officers for the possibility of violent attacks by criminals either against Peace Officers or citizens.

The course was designed to make Peace Officers more aware of emergency techniques with weapons usually carried by Peace Officers such as handguns and shotguns. We also received instruction on ballistics on various weapons which will allow the average officer a better understanding of how and why certain weapons perform as they do & the advantages and disadvantages of those weapons.

The primary instructor of the 3-day course was FBI Agent Norman Stutte, a 20 year veteran with the FBI who was born and raised in Uvalde. Stutte was ably assisted by Bill Madison, Director of the Middle Rio Grande Law Enforcement Academy located at

Southwest Texas Junior College in Uvalde.

Most of us in law enforcement are hoping that Val Verde County will proceed with proposed plans to turn the old Val Verde County Jail into a Juvenile Detention Center.

There has been an increase the last few years in juvenile related crimes and incidents and at this time, the Kinney County Jail is the only jail in the 4 county 63rd Judicial District certified to hold juveniles and we run into problems with numbers and especially with females, as they create special problems for detention officers.

The state law now specifies that juveniles must be detained in a building that is physically separated from any other building used to detain other prisoners. None of us in the rural counties are prepared to comply with this law and the cost of building, staffing and maintaining facilities such as this in each county would be tremendous. Although the state has granted an extension of time for us to comply with this law, it will soon run out.

So I urge any of you with contacts in Val Verde County to exercise your influence on the Commissioners and the County Judge of Val Verde County to proceed with the proposed plans to construct the old jail.



**TODAY'S
HAIR SALON**
APPOINTMENTS: 563-9718/2007
"STYLES FOR TODAY'S FAMILY"

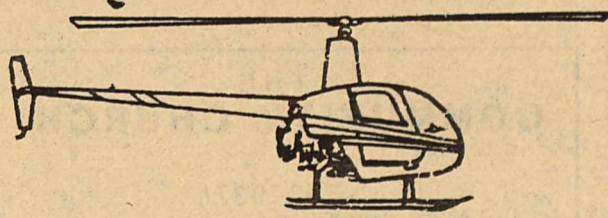

**DAVIS
HELICOPTERS**
Brackettville, TX
Lloyd Davis, Jr.

**An Experienced Service
At Affordable Rates**

- ROBINSON R22 DEALER
- LIVESTOCK ROUNDUPS **\$150.00**
- WILDLIFE SURVEYS *per*
- FLIGHT TRAINING *hour*
- AIRCRAFT MAINTENANCE

(512) 563-2742

DEADLINE:
Tuesday
at NOON

CLASSIFIED ADS

All classified ads: \$.20 per word, 10 words minimum insertion ... \$2.00 per week. NO BILLING OF CLASSIFIEDS !!!

**BRACKETT'S
"FULL SERVICE"
STATION!**



**T & A
SERVICE STATION**

HWY. 90 563-9794

LIQUOR WINE

DEASON'S PACKAGE STORE

"LOW PRICES ...
FRIENDLY SERVICE!"
'Conaco Station' Hwy 90
512-562-2424

BRACKETTVILLE CHURCHES

FIRST BAPTIST CHURCH
(Southern Baptist)
Rev. Ronnie Watson

Sunday School	9:45	am
Worship Service	11:00	am
Worship Ser. (Sun)	7:00	pm
Prayer Meeting (Wed)	7:00	pm

FRONTIER BAPTIST CHURCH
(Southern Baptist)
Rev. Joe Townsend

Sunday School	10:00	am
Worship Service	11:00	am
Prayer Meeting (Sun)	7:30	pm
Prayer Meeting (Wed)	7:30	pm

UNITED METHODIST CHURCH
Ron Kelly - Pastor

Child. Sunday Schl.	10:00	am
Adult Fellowship	10:30	am
Worship	11:00	am

CHURCH OF CHRIST

Sunday School	9:30	am
Worship Service	10:30	am
Bible Study (Sun)	6:30	pm
Bible Study (Wed)	7:00	pm

KINNEY COUNTY LAND CO.

512-563-2446

Cute 1-Bdr. home on Ft Clark,
\$ 24,500....

2-Houses in N. Brackett on
adjacent lots. Excellent
income property.. Priced in
upper "40's" for both...

800 Acres Prime Ranch Land in
K.C. Partially built 2-story
home...EXCELLENT HUNTING....

Lovely Historic Home on corner
lots in good
neighborhood...RESTORED...

MASON SHOES & BOOTS

OVER 350 STYLES
FOR MEN & WOMEN

**SAVE MONEY -
ORDER DIRECT!**

Robbie Robertson 563-2993



THE COMMUNITY CHURCH

563-9375

Gary Holcombe, Pastor

SUNDAY

10:00 am	Bible School
11:00 am	Worship Service
6:00 pm	Believers Bible Study

MONDAY

7:00 am	Mens Bible & Prayer
---------	---------------------

TUESDAY

1:00 pm - 2:30	Clothes Closet
----------------	----------------

WEDNESDAY

7:00 pm	Prayer & Praise
---------	-----------------

HOME MINISTRY GROUPS
meeting through the week.
for women, seniors, families.
call for information.

CLASSIFIEDS SELL!!

Alcoholic Annonymous Meetings
in Brackettville - every
Thursday at 8:00 p.m. Al-Anon
meetings every Monday 8:00
p.m. Call 563-2094 for
information.

FOR SALE - 10 X 15 storage
shed on skids \$800 - see at
"49er" number 432 - 563-2385
or 563-9355.

1974 olds 98 - 4 door - good
transportation - \$500 - 563-
2987.

HOUSE FOR SALE - on Veltman
St. - 2 B/R on large lot -
owner financed - call 563-2462
or 563-2152.

COME AND SEE CALVIN AT MILADY
SALON. NO APPT. NECESSARY...

PORCH SALE: Saturday, May 11th
from 9 till ?. 17 Colony
Row, Ft. Clark Springs.. DON'T
MISS IT!!!!

FOR SALE: Ft. Clark Lot and
Membership. 6,600 ph: 775-1777



Saturday is named for the Roman god Saturn and is the only day of the week named for a Roman god. The Anglo-Saxons called it *Saeter-daeg*.

ROADRUNNER ENERGY, INC.



**BUTANE
PROPANE
RENT TANKS**

Office in Brackettville
Ann & Crockett 563-2630

Commercial

Residential

AAA

Roofing Service

Brackettville, Texas
(512) 563-2304

Free Estimates