

3 adults  
5.00  
2.50



VOLUME 12 NUMBER 18

MAY 3, 1985

BRACKETTVILLE, TEXAS

## STATE CUTS FUNDS

### JUDGE POSTELL: "STATE CUTTING LOCAL GOVERNMENT FUNDS"

Kinney County Judge, Albert Postell said today that "the state has found a way to get through the legislative session in Austin without raising any state taxes, but the way they have decided to do it means that the property taxes will probably have to be raised at the county level or services cut."

Judge Postell indicated that the cost of state programs such as the administration on justice, including local costs of the judicial system and costs of incarcerating state prisoners, and even the cost of driver education in the public schools, may be financed out of county and district court fees if pending legislation is passed.

"The way this works," Judge Postell said, "is that the state increases its share of fees that the county collects in order to raise revenue for state programs. This could decrease the future amount of money that the county gets to retain from the fees. The county could be forced to take up the slack by increasing property taxes just to stay even."

The judge said that counties only have four sources of revenue: property tax, fines and fees, and federal revenue sharing. He said that revenue sharing "has been going down for several years, and that the administration proposes to eliminate it by October 31, 1986. Revenue sharing averaged 16% of county budgets statewide in 1977 but in 1982

it amounted to only 11%. It's dropped even more since 1982 and will be gone entirely by late 1986," the judge said.

"Taxes have to be increased even more by the county if inflation causes increased cost. And while the state is taking more of historical county revenue, legislators are devising ways to have the county take on more and more responsibility that normally would be handled by the state. The more responsibility they give us, the more property taxpayers have to pay."

"What this means," the judge said, "is that the federal government is passing costs to the state, the state is passing costs to the counties and they are both telling everyone that they aren't raising taxes. They're not. Local government has to do it for them."

### LETTERS

#### TO THE EDITOR...

TO THE EDITOR:

The Fort Clark Springs Cavalry Days Committee would like to thank the Kinney Cavalryman, George Loos and his staff, for all of the publicity and help given us during our Ninth Annual Fort Clark Cavalry Days.

Thank you, everyone, for attending our celebration. Just your being there made it nicer for all of us. See you next year...

Ft. Clark Cavalry Days Comm.

### LADIES SOFTBALL TEAM

A local girls (ladies) softball team is being formed, anyone over the age of 16 yrs. that wishes to participate can contact Beverly Wright, after 8 p.m. on weekdays, at 563-9351..

The team will be holding a cake sale on Saturday, May 11th at C & L's Minimax from 9 a.m. til ?.. Come help support the team and surprise Mom with a cake on MOTHER'S DAY!!

### PUBLIC NOTICES

#### PUBLIC NOTICE

City of Brackettville is calling for a second public hearing for the city of Brackettville to obtain community development funds that are available through the Texas Community Development Program sponsored by the State of Texas under the auspices of Community Development Block Grant Program of U.S. Department of Housing and Urban Development. The purpose of this second meeting is to announce the purpose of the Grant and the amount of money applied for.

All interested citizens and organizations are urged to attend the meeting on Monday, May 6, 1985 at 7:00 o'clock PM in the county courtroom of the Kinney County Courthouse.

S/S William Mendeke  
Mayor

PROpane TANKS FOR SALE OR RENT

**Del Rio Gas Company**

HWY 90 W

BOX 368 DEL RIO

775-3633

**THE KINNEY CAVALRYMAN**

USPS 100-610

P.O. DRAWER CQ  
BRACKETTVILLE, TX. 78832

512-563-2696

J. GEORGE LOOS ...Editor  
MONEA L. MECK ....Asst. Editor

LEE FINCH .....Typography  
CRYSTAL LOOS .....Production

\*\*\*\*\*

Published every Friday.  
Entered by SECOND CLASS MAIL  
at Brackettville, TX 78832.  
\*\*\*\*\*

Subscription Rates: per year  
\$15.00 .....Out-of-County  
\$14.00 .....In-County  
\*\*\*\*\*

**DEADLINE:**  
**TUESDAY AT NOON**



... "Any erroneous reflection upon the character or standing of any person or firm appearing in this paper will be gladly corrected - upon being called to the attention of the management and to the article in question." ...

*Crystal Sez...*

Brackett Independent School District today announced its policy for free and reduced price meals for children unable to pay the full price of meals served under the National School Lunch Program and School Breakfast Program. Each school and the office of the Brackett Independent School District has a copy of the policy, which may be reviewed by any interested party.

The following household size and income criteria will be used for determining eligibility:

**INCOME ELIGIBILITY GUIDELINES-1984-85**

ANNUAL FAMILY SIZE	FREE MEALS	REDUCED-PRICE MEALS
1	\$0 - 6,474	\$ 6,474 - 9,213
2	0 - 8,736	8,736 - 12,432
3	0 - 10,998	10,998 - 15,651
4	0 - 13,260	13,260 - 18,870
5	0 - 15,522	15,522 - 22,089
6	0 - 17,784	17,784 - 25,308
7	0 - 20,046	20,046 - 28,527
8	0 - 22,308	22,308 - 31,746
EACH ADDITIONAL FAMILY MEMBER	\$ 2,262	\$ 3,219

MONTHLY		
1	\$0 - 540	\$ 540 - 768
2	0 - 728	728 - 1,036
3	0 - 917	917 - 1,305
4	0 - 1,105	1,105 - 1,573
5	0 - 1,294	1,294 - 1,841
6	0 - 1,482	1,482 - 2,109
7	0 - 1,671	1,671 - 2,378
8	0 - 1,859	1,859 - 2,646
EACH ADDITIONAL FAMILY MEMBER	\$ 189	\$ 269

WEEKLY		
1	\$0 - 125	\$ 125 - 178
2	0 - 168	168 - 240
3	0 - 212	212 - 301
4	0 - 255	255 - 363
5	0 - 299	299 - 425
6	0 - 342	342 - 487
7	0 - 386	386 - 549
8	0 - 429	429 - 611
EACH ADDITIONAL FAMILY MEMBER	\$ 44	\$ 62

Children from households whose income is at or below the levels shown are eligible for free or reduced price meals.

For the school officials to determine eligibility, the household must provide the following information listed on the application: Names of all household members; social security numbers of all adult household members or a statement that the household member does not possess one; total household income or the household's food stamp case number if they currently receive food stamps; and the signature of an adult household member certifying that the information provided is correct.

Applications may be submitted at any time during the year.

**MANAGING YOUR MONEY**

**Having It All: Managing Affluence in the 1980s**

If your household income added up to \$50,000 or more last year, you may be surprised to learn you're an affluent American. According to the U.S. Census Bureau,

affluence begins at the \$50,000 income level, and more than 7.5 million households—about one in every twelve nationwide—qualify.

Real affluence, according to financial experts, is more than what you earn. It's also what you own, and how you manage your financial affairs. People who have high incomes but spend every penny never accumulate any of the wealth that enables others, who may actually earn less, to pay fewer taxes,

to travel, buy second homes, retire comfortably or do the things we associate with an affluent lifestyle.

The way to achieve real affluence is to develop a sound financial road map. The first step is getting a grip on your assets, ideally consolidating them.

The Cash Management Account was created by the financial experts at Merrill Lynch to enable people to control their assets more easily and effectively by consolidat-

ing them into one account. It combines a variety of savings and investment vehicles, such as a money market fund and brokerage account, with checking and credit and ensures that excess cash is always earning money market rates of return.

A financial advisor can show you how to channel your money into effective tax shelters, such as IRAs, trust funds and mortgages for lower taxes and increased income.



## THE SHERIFF'S CORNER

BY NORMAN H. HOOTEN

You ever notice how the passage of time seems to round off the sharp corners and rough edges of our memories of things past? At least that seems to be so in my case and I'm kinda glad it's that way.

I was sitting around a few days back and got to thinking about the hard times we had when I was a youngster and how some of us kids used to pick up a few extra nickles here and there at various times of the year. It wasn't easy, but it was honest and we always had a feeling of self-satisfaction after the sweat had dried and the little cuts and bruises had healed.

Most every year those of us who really needed the money could gather pecans for the local threshers. You could always tell the kids of rather modest means from those of richer standings, we were the ones with the brown stains on our hands from the juices of the pecan husks. If I try real hard I think I can remember being embarrassed and a little ashamed of the stains on my hands and the knees of my pants. But I don't remember that near as much as I do the good feeling I had watching my little bunch of nickels grow and knowing that I just might have enough saved up by Christmas time to buy my mother some little thing I had caught her admiring.

Christmas always provided an opportunity for enterprising young businessmen like us to invest in bold plans for "high finance". We "invested" in the gathering and sale of mistletoe. Best I can remember we used to get about 3 cents a pound and a whole gunny sack full might bring a dime if you accidentally picked up a rock or two with the mistletoe after climbing up in a mesquite tree and knocking it off, keeping a sharp lookout for those mean old thorns.

And then summertime came along and you could pick up some extra cash if you didn't mind sweating and getting a little dirt under your fingernails. Back in those days most folks pulled corn by hand and I can remember plain as day walking down those rows

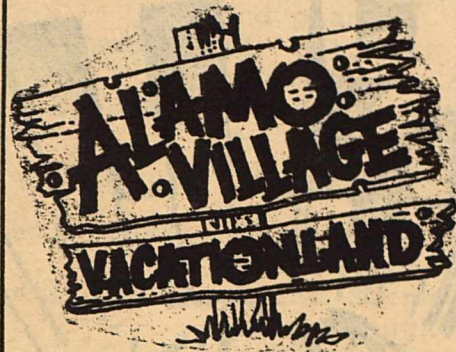

## THE MOVIE CAPITAL OF TEXAS

512-563-2580



STREET SCENES FROM  
"UPHILL ALL THE WAY"  
FILMED AT ALAMO VILLAGE  
& SOON TO BE RELEASED!

of tall dry cornstalks, popping off the ears of corn and throwing them up into the trailer being pulled along by one of those little Farmall tractors. Didn't even need a driver either, he could get down and pull with the rest of us after each turn was made at the end of the field and he got the front and rear wheels lined up in one of the rows. And there was always plenty of hay to stack for anybody who didn't mind walking along in the hot sun throwing those heavy bales up on the bed of a bobtail truck and then riding to the barn and dodging red wasps up near the rafters in 120 degree heat, all for a penny a bale.

Yes, those were hard times I guess, but you know we always looked forward to sundown when the family would gather on the front porch and talk about the day just passed and play with the dogs and each other. We didn't have television or stereos or any other of the things that separate families these days. And you know, as I look back, I kinda like to think of the hard times of childhood as a good firm foundation on which the house of adulthood is later built. You may have to replace a board or two as time goes by, and even a little paint here and there, but as long as the foundation is good and strong the house isn't likely to fall down. And like I said before, time rounds off the sharp corners and rough edges, so if things seem kinda hard from time to time, just think about

how much better they will look in years to come.

## LIBRARY NOTES

LIZ FRERICH  
HEAD LIBRARIAN

The first week of May the library will be holding it's annual book fair. We are accepting any and all books you may want to donate to be sold. All proceeds will benefit the library.

### NEW BOOKS

Ancient Evenings by Norman Mailer  
Who's on First by William F. Buckley, Jr.  
Ride American by Louis Taylor  
The Palace Guard by Dan Rather & Gary Paul Gates  
Texas Rich by Harry Hurt III

## HILLCREST FUNERAL HOME

PRE-NEED SERVICE  
YEARS TO PAY WITH NO INTEREST  
NO SERVICE CHARGE!  
563-2438



NOW OPEN FOR LUNCH  
11:00 AM to 3:30 PM  
BEST B-B-QUE IN TOWN  
(563-9771)



## SCHERMERHORN VOTED PRINCIPAL

At the April 18 school board meeting Mr. Lee Schermerhorn was selected to fill the post of high school principal vacated by Mr. McCall. In a recent interview, Mr. Schermerhorn expressed some of his views and gave a forecast of what students can expect in the coming year.

School policies will be much the same. One change may be the lengthening of the school lunch hour which is currently 30 minutes.

In regards to the satellite system that will be installed by the 1985-1986 school year, Mr. Schermerhorn felt it would be a "boon" and would "enrich" our curriculum. The system would allow students to view classes that would otherwise be unavailable. In addition, Mr. Schermerhorn intends to begin honors courses for advanced students.

Editor: Pat Rodriguez  
 Asst. Editor: Benny Benacci  
 General News Editor: Kay Dimery  
 Features Editor: Henry Schwandner  
 Junior High and Elementary Editor: Susanna Terrazas  
 Advertising and Photography: Beatrice Reyes/Jesusita Lopez  
 Typist: Pat Rodriguez  
 Staff: Ana Robledo, Margaret Gomez, and Beth Bowlin  
 Sports Editors: Walter Dyer/Jesse Perez

The Tiger Times is a cooperative effort of the Brackettville High School Journalism class and the Kinney Cavalryman.

## SESQUICENTENNIAL

### CELEBRATION

Jeanine Hicks, program director for the Region I Sesquicentennial Celebration, encouraged Brackettville I.S.D. to become involved in the Sesquicentennial activities of Texas during the 1985-1986 school year. Some of the activities she suggested were halftime programs depicting events in Texas history and concerts featuring historical music. She also suggested the publication of an ethnic cookbook, the wearing of old Texas costumes during homecoming week, and the researching of our school's history.

## TEACHERS PLAN SUMMERS

The Tiger Times has been collecting information on teachers plans for the summer. We were particularly interested in any seminar or courses our teachers plan to take in order to improve their skills. Here are some plans.

Miss Bowers and Mr. Jiminez plan to attend a teacher workshop at Region 20 Service Center this summer.

Mrs. Javens will attend workshops in San Antonio and Uvalde. She plans to enroll at Sul Ross State University in Del Rio and take some advanced education courses.

Mrs. Oliver has signed-up for four different workshops in San Antonio.

## 110 ATTEND PROM



One hundred ten students and guests attended the 1985 Junior-Senior Banquet-Prom last Saturday in the school cafeteria. Theme for the event was "Reach For The Stars". A meal was served following the invocation by Class President Mark Frerich. Class Vice-President Beatrice Reyes welcomed all students and guests following the meal and guest speaker Stoney Burks spoke. A special plaque was presented to retiring Superintendent M.H. Wills by Class Secretary Rhea Slaughter. Seniors Froy Hernandez and Juan Lozano read the 1985 Senior Class Wills. Grace Hernandez and Jodi Haynes read Junior Class Prophecies.

## CHEERLEADER TRYOUTS

Cheerleader tryouts will be May 16. The deadline for tryout applications will be May 9 at 6:30 p.m. There will also be a meeting then with cheerleader hopefuls and parents. Changes in the judging system will be effective this year.

By: Henry S.

**HONOR ROLL**

Brackettville Junior and Senior High School Honor Rolls for the fifth six weeks have been reported by Mr. McCall's office. "A" Honor Roll with Citizenship Honors go to Rhea Slaughter, Tammy Frerich, Bonnie Frerich, and Fidel Hernandez.

The All-"A" Honor Roll list shows Kelly Hall, Hope Kelley, and Maria P. Lozano.

"A-B" honors are as follows:

- Seniors- Ethel Arrant, Andy Malinovsky, Pat Rodriguez, Patsy Sandoval, and Marc Schwandner
- Juniors- Debbie Herman and Altagracia Hernandez
- Sophomores- John Benacci, Toby Frerich, and Robin Moore
- Freshmen- Chris Aguilar and Nikki Smith
- 8th grade- Frank Gutierrez, Melinda Meyer, Duncan Stewart, and Sherilyn White
- 7th grade- Amy Blackwell, Melissa Moore, and James Schermerhorn

**TIGERS PERFORM WELL**

**AT DISTRICT MEET**

The Tiger and Tigerettes did very well at the district meet. There were not any surprises except for sprinter Mark Chaplin from Lytle. Below are the results:

- Boys**
- Pole Vault- James Benites, 1st place: 11'6"
  - High Jump- Walter Dyer, 1st place: 6'0"
  - Long Jump- Walter Dyer, 1st place: 20'8"
  - 100 Meter Dash- James Benites, 7th place: 11.2
- Girls**
- Long Jump- Elida Estrada, 1st place, 15'2, and Rhea Slaughter, 6th place, 14'2
  - High Jump- Elida Estrada, 2nd place, 4'2"
  - 100 mtr. hurdles- Elida Estrada 1st place, 16.22, and Rhea Slaughter, 2nd place, 16.36

- 3200 mtr. run- Patsy Sandoval, 2nd place
- Triple Jump- Elida Estrada, 1st place
- 200 mtr. dash- Rhea Slaughter, 2nd place, 29.11 and Maria Lozano 30.2
- 100 mtr. dash- Robin Ward, 6th place, 13.2
- 400 mtr. relay- Elida Estrada, Rhea Slaughter, Maria Lozano, and Robin Ward 3rd place

**CUBETTES SWEEP TRACK**

The Brackettville Junior High Cubettes are the 1985 district track champions, as they ran away from second place Sabinal. The girls had 161 points, Sabinal 81 and Dilley 73.

The first through sixth place winners are:

- 400 METER RELAY- Maria Lozano, Yvonne Luna, Tammy Frerich, and Michelle Munoz took 1st place
  - 100 METER HURDLES- Sheri White with 3rd place
  - 800 METER RUN- Melissa Meyer 4th place and Melinda Meyer 6th place
  - 100 METER DASH- Michelle Munoz, 2nd; Josie Jackson, 4th.
  - 400 METER DASH- Sheri White-1st; Maria Lozano, 3rd.
  - 800 METER RELAY- Tammy Frerich, Juanita Montoya, Yvonne Luna, Josie Jackson, 1st.
  - 200 METER DASH- Yvonne Luna-1st, Juanita Montoya, 5th; Stacey Mayfield, 6th.
  - 1200 METER RUN- Sheri White, 1st; Melinda Meyer, 5th.
  - TRIPLE JUMP- Yvonne Luna, 3rd; Michelle Munoz, 4th; Juanita Montoya, 5th.
  - HIGH JUMP- Sheri White, 1st; Tia Ralston, 2nd; Stacey Mayfield, 6th.
  - SHOT PUT- Maria Lozano, 1st, Travis Smith, 5th.
  - DISCUS- Maria Lozano, 1st.
  - LONG JUMP- Sheri White, 4th
- BOYS RESULTS-**
- 400 METER RELAY: Jesus Aguirre, Noe Pinales, Frank Morgan, E. Hernandez, First Place Finish
  - 100 METER HIGH HURDLES: Gabriel Iturralde, Second.
  - 100 METER DASH: Jesus Aguirre, 2nd; F. Morgan, 3rd; G. Iturralde, 4th.

- 400 METER DASH: E. Hernandez, 1st; M. Frerich, 5th.
- 200 METER DASH: F. Morgan, 1st; J. Aguirre, 6th.
- 1600 METER RUN: Abel Esparza, 5th

Mr. Martinez is an elementary, junior high and high school teacher. He attended school at San Felipe ISD of Del Rio. He attended junior college at South West Texas Junior College in Uvalde; Sul Ross, Alpine; Texas Agricultural and Industrial, Kingsville; and South West Texas State University, San Marcos.

He has been doing artwork since high school, even though he originally wanted to be a lawyer. Mr. Martinez calls his work "very naive". He mainly prefers to work with the art of the underprivileged. The work he thinks is his best is that of the Mexican-American cultures.

Mr. Martinez is interested in the Southwest and American Indians. He says, "it's a time of naive art".

Brackettville  
 Independant  
 School District  
 invites you to the  
 High School  
 Graduation  
 ~~~~~  
 Thursday evening  
 May 30th 1985  
 at 8:00 at the  
 Tiger stadium.

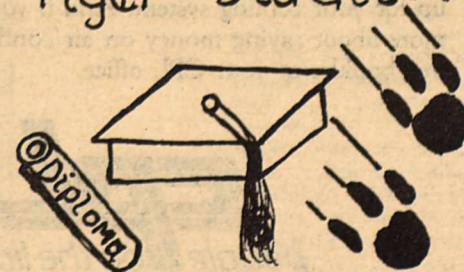

THE  
**LONGHORN**

BEGINNING MONDAY APRIL 22nd THE LONGHORN DAILY SPECIAL  
LUNCHES ARE BACK

MONDAY - LIVER & ONIONS

TUESDAY - MEXICAN PLATE

WEDNESDAY - SMALL CHICKEN FRIED STEAK

THURSDAY - BAR - B - Q - PLATE

FRIDAY - HOT ROAST BEEF SANDWICH

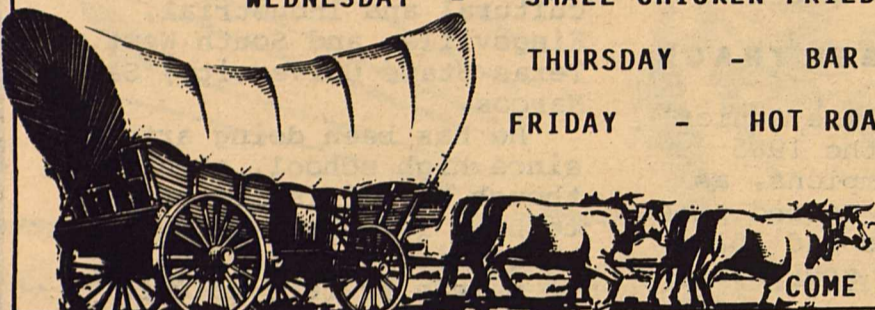

\$3.50 PLUS TAX

COME JOIN US FOR LUNCH!

## ACTIVE WITH ASTHMA

A new patient information program on asthma and exercise aims to dispel the myth that asthmatics should be sidelined from active life. The spokesperson for the program, which is called "Active with Asthma" is proof of the point. She's Ginny Gilder, a chronic asthmatic who also happens to be an Olympic silver medalist.



**Ginny Gilder, 1984 Olympic silver medalist proves one can win over asthma.**

The message of the program, sponsored by Searle Laboratories, who markets Theo-24, is that anyone with a breathing problem should seek a doctor's advice. Patient education tools, such as "Active with Asthma" booklets, provide physicians with means for getting this important message to their patients.

People like Miss Gilder were once sheltered from the stress and strenuous activity of the lifestyle she loves. Now, however, because of the medical treatment physicians can provide asthmatics, Ginny was encouraged to "go for the gold." In addition to Ginny, who won a silver medal in women's rowing, 75 of her Olympic teammates once had, or still have asthma. Of these asthma-prone Americans, who in earlier days would have been sidelined from any sort of athletics, 41 brought home

gold, silver or bronze medals. They were able to do it because they treated themselves right.

Because new therapies, like theophylline that needs to be taken only once a day by most patients, are available for the treatment of lung disorders, the "Active With Asthma" program reminds patients to visit a specialist to be sure they are receiving the latest advances.

If it weren't for the medical care Ginny Gilder received, her Olympic medal would be just a dream.

Public information booklets on this program will be available soon through your doctor.



Forty percent of food poisoning occurs between May and October. The most common forms come from eating picnic food like potato salad, ham, fried chicken and many meats.

**Birds are singing,  
flowers are blooming...**

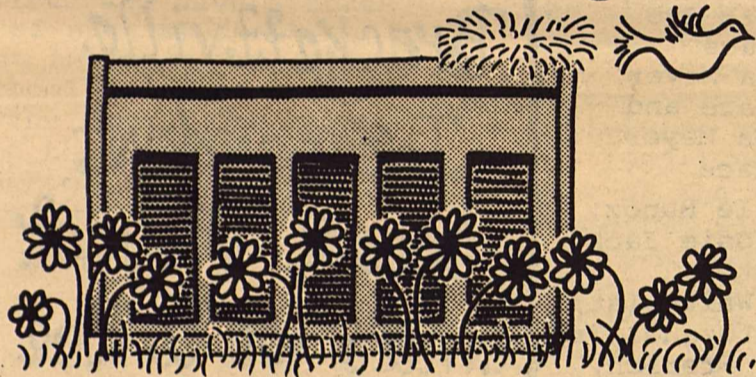

### Time for your air conditioner checkup!

It's the season, all right. Spring is the ideal time to have your air conditioning system cleaned and tuned, so it will operate at top efficiency during the long summer ahead.

Preventive maintenance now could prevent costly breakdowns later on, when you'd really miss the cool air.

Just as important, an air conditioner in good working order uses less energy—and helps you save money on electricity bills. Dealers say that units two or more years old may be operating at only 50 percent of normal efficiency if they have not been properly serviced. That means you could be spending twice as much as you should to run the unit.

Call a qualified technician today and schedule a check-up for your cooling system. And if you'd like to know more about saving money on air conditioning, ask for a free booklet at your CPL office.

**CPL**  
people on the line for you

CENTRAL POWER AND LIGHT COMPANY

©1985, CPL

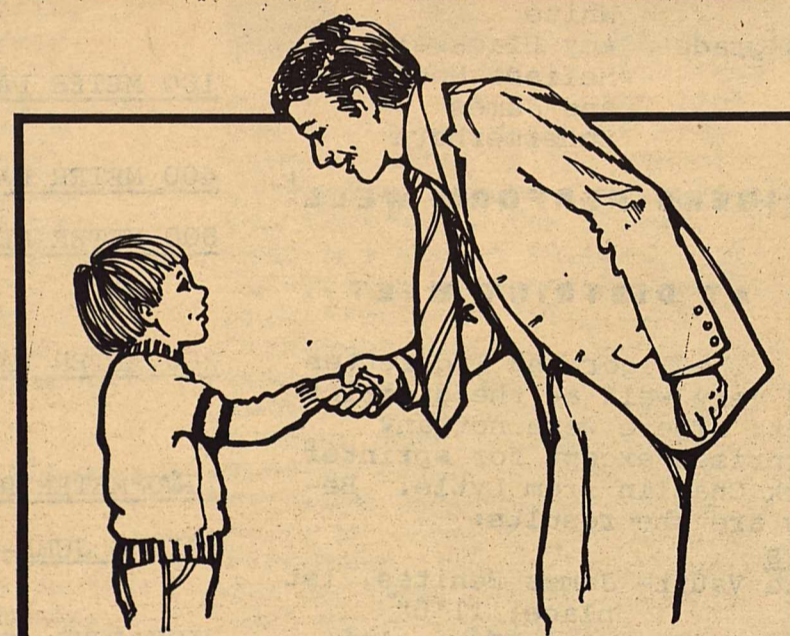

**If you don't teach him  
to save money...who will?**

We can help. A savings account that you open in your children's name and insist that they add to regularly is a great way to get started.

You are cordially invited to bring in the entire family so we can get acquainted.

**THE FIRST STATE BANK  
OF BRACKETTVILLE**

563-2451

MEMBER F.D.I.C.

## Office Efficiency

### Getting Comfortable With Your Computer

Be careful: If you're not, your computer, even if it's "user friendly", may literally give you a pain in the neck.

Seven million Americans currently use video display terminals, or VDTs, according to recent estimates, and that figure is expected to grow to 40 million by 1990. Many of these computer users are quickly finding that people aren't designed to sit in one position at a computer terminal for hours on end—necks

and backs begin to ache, legs fall asleep, eyestrain occurs. Experts say that computer-support furniture, adjusted for your individual needs, can be the critical factor in determining whether your computer solves more problems than it creates.

Here, from the people at Steelcase Inc, the office environment company, are these

tips to help you compute comfortably:

\*Ground yourself. Adjust chair height so feet rest flat on the floor and knees are at a comfortable angle.

\*Get support. A chair with seat and back contoured to your body will reduce muscle strain. You should be able to adjust the tension of the chair back for comfort. Lean back till you find a comfortable position.

\*Position the keyboard. It should be about two inches above your knees and tilted

slightly towards you so you don't have to hunch over or strain.

\*Adjust the display screen. It should be about 18 to 22 inches from your eyes, and the screen should be tiltable. A correct line of sight reduces neck and shoulder tension, while tilting minimizes eye strain from glare and reflection.

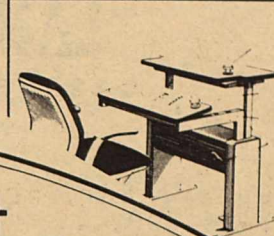

## Musical Heavy Hitters Strike It



Pianist Jon Kimura Parker delights Adele Marcus, world renowned pianist and internationally recognized teacher at the Juilliard School of Music, and Richard Probst, director of Steinway & Sons' Concert and Artist Department, with his interpretation of a familiar piece. Recommendations from teachers all over the world to Steinway's Concert and Artist Department in New York, help launch the public careers of young emerging talent.

There are two ways to describe the chances that talent in the concert piano field will go undiscovered.

Those two ways are: slim and none.

That's the way the legendary pitcher Dizzy Dean used to describe the possibilities that great young baseball talent would go unnoticed. And, like baseball, one team in the piano world also has a far-flung "scouting system,"—even more so than any single major league club—with no fewer than 130 "scouts" searching out future concert greats across the U.S. and Canada.

The scouting system is the dealer network of Steinway & Sons, whose instruments occupy better than 90 percent of North America's major concert stages.

It was dealer recommendations to the Concert and Artist Department of Steinway & Sons, located in Steinway Hall on Manhattan's West 57th Street, that helped launch the public careers of such renowned virtuosos as Van Cliburn, Grant Johannesen, Leonard Pennario and the late Glenn Gould.

"One of the high points in this business is the discovery of young talent," says Ed Hendricks of Hendricks Music Co. in Downers Grove, Illinois. "It's a magical moment when you hear a pianist and you know—you KNOW—that you're in the presence of greatness."

The Hendricks Music Co. is but one of a large number of Steinway dealers that encourage competitions and recitals in their showroom featuring young talent—one of the ways to measure the potential for stardom. And there are other ways—including direct mail.

At his office in New York, Steinway's Concert and Artist director Richard Probst receives a steady flow of letters—from dealers, and from teachers too—recommending young talent. An alert, inquisitive man, Probst welcomes all such mail. And he himself "scouts," haunting recital halls and auditoriums on the lookout for talent.

Once a pianist has expressed interest in the Steinway piano, the company's Concert and Artist Department assists in any way it can to shape their future. Probst advises hopefuls, assists in scheduling, encourages their progress through the stages of training, competition and performances, and most significantly provides Steinway pianos wherever needed.

## Questions about home telephone wiring?



*"Oh, I get it. This wire goes to this wire..."*

Get TELE-HELP. The free information booklet program created by the employees of Southwestern Bell Telephone. It's specially designed to provide answers to our customers' questions and reaffirm the belief in community service on which our company has grown.

TELE-HELP BOOKLET #10: A Guide to Home Telephone Wiring tells you how you can save money by installing new wiring or by changing existing outlets in your house or apartment. You'll learn about the various materials and color codes you'll need to connect your phone. How to convert your old telephone outlets for modular phones. Options you have if you'd rather have someone else do the work, and more.

To order your free TELE-HELP booklets, send in this coupon or call TOLL-FREE 1-800-325-2686, extension 81, Monday-Friday, 8 a.m.-5 p.m.

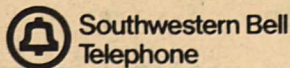

Texans providing telecommunications for a growing state

We're here to help.

Mail to: TELE-HELP Ext. 81  
Southwestern Bell Telephone, Drawer 8  
Wheeler Station, St. Louis, MO 63188

Please send the set(s) of TELE-HELP booklets checked here:

- |                                                                   |                                                                   |
|-------------------------------------------------------------------|-------------------------------------------------------------------|
| SET I A Guide to Your Phone Service                               | SET II A Guide to Home Security                                   |
| <input type="checkbox"/> A Guide to Your Phone Bill               | <input type="checkbox"/> A Guide to Establishing                  |
| <input type="checkbox"/> A Guide to Home Phone Repair             | <input type="checkbox"/> New Telephone Service                    |
| <input type="checkbox"/> A Guide to Telephone Equipment           | <input type="checkbox"/> A Guide to Home Telephone Wiring         |
| <input type="checkbox"/> A Guide to Long Distance Service         | <input type="checkbox"/> A Guide to Local Service Options         |
| <input type="checkbox"/> A Guide to Saving Money on Phone Service | <input type="checkbox"/> A Guide to Handling Annoying Phone Calls |

Please print clearly. Be sure to include zip code.  Check here for Spanish versions.

NAME \_\_\_\_\_  
ADDRESS \_\_\_\_\_  
CITY \_\_\_\_\_ STATE \_\_\_\_\_ ZIP \_\_\_\_\_  
AREA CODE (\_\_\_\_) PHONE \_\_\_\_\_  
Please allow 2-3 weeks for delivery.

DEADLINE:  
Tuesday  
at NOON

# CLASSIFIED ADS

All classified ads: \$.20 per word, 10 words minimum insertion ... \$2.00 per week. NO BILLING OF CLASSIFIEDS !!!

**BRACKETT'S  
"FULL SERVICE"  
STATION!**



**T & A  
SERVICE STATION**

HWY. 90 563-9794

LIQUOR .. .. WINE

**DEASON'S  
PACKAGE STORE**

"LOW PRICES ...

**FRIENDLY SERVICE!"**

'Conaco Station' Hwy 90  
512-562-2424

### BRACKETTVILLE CHURCHES

**FIRST BAPTIST CHURCH**  
(Southern Baptist)  
Rev. Ronnie Watson

Sunday School 9:45 am  
Worship Service 11:00 am  
Worship Ser. (Sun) 7:00 pm  
Prayer Meeting (Wed) 7:00 pm

\*\*\*\*\*

**FRONTIER BAPTIST CHURCH**  
(Southern Baptist)  
Rev. Joe Townsend

Sunday School 10:00 am  
Worship Service 11:00 am  
Prayer Meeting (Sun) 7:30 pm  
Prayer Meeting (Wed) 7:30 pm

\*\*\*\*\*

**UNITED METHODIST CHURCH**  
Ron Kelly - Pastor

Child. Sunday Schl. 10:00 am  
Adult Fellowship 10:30 am  
Worship 11:00 am

\*\*\*\*\*

**CHURCH OF CHRIST**

Sunday School 9:30 am  
Worship Service 10:30 am  
Bible Study (Sun) 6:30 pm  
Bible Study (Wed) 7:00 pm

\*\*\*\*\*

## KINNEY COUNTY LAND CO.

512-563-2446

Cute 1-Bdr. home on Ft Clark,  
\$ 24,500....

\*\*\*\*\*  
2-Houses in N. Brackett on  
adjacent lots. Excellent  
income property.. Priced in  
upper "40's" for both...  
\*\*\*\*\*

800 Acres Prime Ranch Land in  
K.C. Partially built 2-story  
home...EXCELLENT HUNTING....  
\*\*\*\*\*

Lovely Historic Home on corner  
lots in good  
neighborhood...RESTORED...  
\*\*\*\*\*

## MASON SHOES & BOOTS



OVER 350 STYLES  
FOR MEN & WOMEN

**SAVE MONEY -  
ORDER DIRECT!**

Robbie Robertson 563-2993

### THE COMMUNITY CHURCH

563-9375  
Gary Holcombe, Pastor

**SUNDAY**  
10:00 am Bible School  
11:00 am Worship Service  
6:00 pm Believers Bible  
Study

**MONDAY**  
7:00 am Mens Bible &  
Prayer

**TUESDAY**  
1:00 pm - 2:30  
Clothes Closet

**WEDNESDAY**  
7:00 pm Prayer & Praise

**HOME MINISTRY GROUPS**  
meeting through the week.  
for women, seniors, families.  
call for information.

## CLASSIFIEDS SELL!!

\*\*\*\*\*  
Alcoholic Annonymous Meetings  
in Brackettville - every  
Thursday at 8:00 p.m. Al-Anon  
meetings every Monday 8:00  
p.m. Call 563-2094 for  
information.  
\*\*\*\*\*

**FOR SALE - 10 X 15 storage  
shed on skids \$800 - see at  
"49er" number 432 - 563-2385  
or 563-9355.**

\*\*\*\*\*  
**1974 olds 98 - 4 door - good  
transportation - \$500 - 563-  
2987.**

\*\*\*\*\*  
**HOUSE FOR SALE - on Veltman  
St. - 2 B/R on large lot -  
owner financed - call 563-2462  
or 563-2152.**

\*\*\*\*\*  
**COME AND SEE CALVIN AT MILADY  
SALON. NO APPT. NECESSARY...**  
\*\*\*\*\*

### GARAGE SALE

Sat. & Sun., 9 a.m. til ?  
At the garage bldg. next to  
Phillips 66 on Hwy. 90.  
Refrg. Air Cond, Tools,  
Tables, Clothes, and other  
collectables.

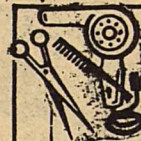

## TODAY'S HAIR SALON

APPOINTMENTS: 563-9718/2007

"STYLES FOR TODAYS FAMILY"

## ROADRUNNER ENERGY, INC.



**BUTANE  
PROPANE  
RENT TANKS**

Office in Brackettville  
Ann & Crockett 563-2630

Commercial

Residential

## AAA Roofing Service

Brackettville, Texas  
(512) 563-2304

Free Estimates