

WEATHER

April 27	63	32	.00
April 28	70	32	.00
April 29	77	45	.10
April 30	77	50	.00

# BAILEY COUNTY JOURNAL

*'The Community Of Opportunity-Where Water Makes The Difference'*



Vol. 26, No. 18

16 PAGES TODAY

Published Every Sunday At Muleshoe, Bailey County, Texas 79347

20°

Sunday, May 1, 1988

## Timely Moisture Benefits May Planting Prospect

### Corn, Onions Are Thriving; Wheat Growth 'Slowed Down'

It's planting time in Bailey County, and Bailey County Extension Agent Spencer Tanksley says that approximately May 1 or so will be time for cotton and grain sorghum planting in this area.

Recently, producers were concerned about a lack of rainfall needed to help replenish diminished moisture.

### 5-Area Telephone Presents Three Area Scholarships

Three scholarships were given to area graduating seniors by Five Area Telephone Cooperative, Inc. These three scholarships were made available through the Cooperative by the First Bank of Muleshoe.

Receiving this year's \$400 scholarships were:

Carmen Teresa Espinoza, of Muleshoe High School. She is the daughter of Mr. and Mrs. Camilo Espinoza, Muleshoe.

Second recipient was Steven Neal Bradshaw, Lazbuddie High School. He is the son of Donnie Bradshaw of Abilene, and his guardian is Lloyd Bradshaw, Lazbuddie.

Don Denny, son of Mr. and Mrs. Jon Denny, is the third recipient. He will be a graduate of Bledsoe High School.

It was explained that the scholarships may be used in any college or university of the student's choosing. They are paid in four checks of \$100 each semester for the first four semesters the students are in college. The scholarships can be used only if the student is enrolled in college, trade school or a technical training institute.

Kathryn Taylor, office manager said, "The employees, directors and members of Five Area Telephone Cooperative Inc. wish to congratulate these students for their outstanding achievements."

"Since then," said Tanksley, "we have received good rainfall amounts in April. Hopefully, another one to two inches of rainfall will come. That would put us in an excellent moisture situation."

"Unfortunately, there are still some dry areas that need additional rainfall in order to plant."

Texas Crop and Reporting issued a report breaking down the 14 different reporting areas of the state. Only three of the areas have received 80 to 100 percent of normal rainfall for the year.

"Many areas of the state are going through severe drought conditions at this time. The crop prospects downstate continue to decline," said Tanksley. "But, we are one of the three areas that has received average or normal rainfall."

"Based on moisture observations, we will just have to use good judgment and sound management making decisions about planting, and conserve the moisture we do have."

The County Agent also said weather conditions continue to not favor getting a good start on crops due to very cool temperatures.

He spoke of starting some days, as late as the past week, with freezing temperatures, and often accompanied by high winds.

According to research, most cotton responds to 60 degree or above soil temperature, with warm days and nights for good germination.

In this area, soil temperature is still very low, registering less than 60 degrees over a 10 day average. This cool average will cause seedling disease and germination problems, said the county agent, unless the cotton seed planted is of very good quality.

County Agent Tanksley also  
Cont. Page 6, Col. 3



\*\*\*  
Bailey County Agent Spencer Tanksley reminds that anyone who has owned a bovine animal in the last two years, including 4-H and FFA youth, are eligible to vote in the Beef Referendum.

Absentee voting is being conducted at this time at the County Extension office in the Bailey County courthouse.

The vote will be May 10, 8 a.m.-5 p.m.

The Extension office has received all the materials necessary to cast a vote.

\*\*\*  
Remember, the next BIG MAC drawing will be held Saturday, May 7. To be given away will be \$25, \$50, \$75, and \$100 in MAC Bucks.

The trailer will be at the usual place between Higginbotham-Bartlett and Perry's on Main Street.

Gather your MAC tickets and make your way to Main and Ave. C at 2 p.m. on Saturday, May 7.

Businesses are also reminded that MAC ticket stubs must be in the hopper by 1 p.m.

\*\*\*  
Gerald McCathern, Democrat, who will face incumbent Congressman Larry Combest in the general election in November, will be in Muleshoe Monday.

He says he would welcome all visitors 2-3 p.m. in the community room of the Muleshoe State Bank.

McCathern said he would welcome questions from visitors.

\*\*\*  
Exit level TEAMS tests will be given to juniors and seniors in Muleshoe High School on May 3-4, according to Mrs. Linda Marr, MHS counselor.

Any high school senior or  
Cont. Page 6, Col. 4



**LUBBOCK CHAMBER OF COMMERCE VISITS IN MULESHOE**-Ron Montgomery, center, president of the Muleshoe Chamber of Commerce and Agriculture, listens closely to Don Chastain, left and Ray Huddle, right, both representatives of the Lubbock Chamber of Commerce and Agriculture. They are just two of the Lubbock CoC members in Muleshoe Thursday afternoon on a Community Tour. Muleshoe was one of the five small cities visited by the Lubbock CoC group. The reception for the Lubbock CoC was held at the Bailey County Civic Center. (Journal Photo)

## Lubbock CofC Group In Muleshoe

Alighting from a Greyhound bus in Muleshoe Thursday afternoon were realtors, bankers, real estate people, insurance people, SPS employees and others. They were all, more than 30 of them, in Muleshoe representatives from the Lubbock Chamber of Commerce. And, they were in Muleshoe on a Community or 'goodwill' tour.

Hosted at the Bailey County Civic Center, the group was in Muleshoe to boost 'togetherness' especially when it comes to facing the Texas Legislature or government agencies in Washington.

Lubbock CofC spokesman, Bob Gaffga, said, "We are

trying to be good neighbors. Our trip to Muleshoe is just a small way of saying 'Thanks' to you."

Gaffga told the group that the entire area, including the small cities and towns around Lubbock need to present a united front to the Legislature and to Washington. He said it would be helpful to both Muleshoe and Lubbock, to work together on various political things.

Clint Peat, co-manager of the Heritage House Inn was winner of a drawing conducted by the Lubbock group. He was presented a bottle of wine.

Toni Eagle, manager of the Muleshoe Chamber of Commerce and Agriculture, gave brief remarks and introduced Ron Montgomery, president of the Muleshoe CofC.

Montgomery told the group, "We appreciate your visit, and appreciate you being here, but we're still going to fight tooth and nail to keep our dollars in Muleshoe." However, he made the comments with a smile, and went on to tell the group "I certainly boost the idea of us pulling together. Otherwise, one day, we're going to find Austin and Dallas telling us what to do."

## In Profile

# Always Running-Toward A New Challenge!



ALICE LILES

(Editor's Note: This week, it's back into the teaching field for a look at an unusual and very 'classy' lady. Come along, while we become better acquainted with Alice Liles.)

It was a long way from Rosenberg, TX to Muleshoe, and went by way of Arkansas, before Alice Liles moved to Muleshoe with her husband, Bill and children, Caroline and A. J. But, here they are, in Muleshoe -- and a very busy family, indeed.

But, this story is about Alice Liles, gifted/talented teacher at Watson Junior High School, and some of her accomplishments.

Let's take a look at another side of this unusual woman -- who thrives on personal challenges.

She considered herself a 'jogger' until she attended a 20-year class reunion in 1984 and started to fill out a form, updating her activities since graduating from high school.

On another form, she noticed that a friend, "a beauty queen, drum major type," had filled out the form that she was a runner. Alice said she began to revise her thinking about being

a jogger and sent off for runner information. Becoming a runner became a personal challenge. She says she wanted to see if she could do it.

Her biggest challenge was deciding to run in the Houston Tenneco Marathon in 1987. With a goal to finish the race running -- she didn't want to walk in -- "and, I didn't," she said.

Now, remember, a marathon is 26 miles, 385 yards. Alice says there's lots of four mile days of running/behind entering the Houston marathon. According to all literature, she wasn't really prepared for a marathon, but she did enter, and did finish -- running.

"If you can run, or endure, a marathon, you can do just about anything," she believes. She has run in a couple of 10-K's, which are a little over six miles, but the ultimate is a marathon. True runners build up endorphines, which is the "runner's high," she says, and people get addicted to running and to the 'high' that accompanies it.

Of course, Alice didn't 'just take up running.' Instead of going to lunch when she was a student at Texas A&M, she

would run. She also played a lot of volleyball, to further build up her body and her stamina.

After Caroline was born, she started running again to get back in shape.

"I feel better when I'm running," she said. "I want to try Houston again, but don't know if I will be prepared."

"My family likes for me to run," she added. "If I don't run, I get grouchy. That's part of the runner's high. I like the physical part of running. I like what it can do for you, and I like the quiet time."

On a spring or summer night, you can find Alice, accompanied by her dog and some of their friends, running along by moonlight. She says winter time is very hard for a runner, when the weather gets too bad to be out running, and she always eagerly awaits spring to start running again.

Another very challenging aspect in the life of Alice Liles would be her gifted/talented class at Watson Junior High School.

She explained that gifted/talented students are the kids that drive the teachers crazy -- asking all the questions.

She explains that gifted/talented students are those kids who are literally gifted. They are on a higher level and are quicker thinkers.

Alice is very enthusiastic about a conference on 'Thinking' she attended recently with a few other Muleshoe teachers.

The conference is designed to have teachers give a high level thinking challenge to all the students, to all students who are taught under the 'Gifted' umbrella -- to take that challenge to expand the program to all kids.

The teacher, who spends very long hours preparing for her classes, as she also teaches seventh grade reading, said high achievers are sometimes hard to single out.

They are tested carefully for subject aptitude, creativity. She also said with some high achievers neatness may not count. They are so busy 'achieving' they don't pay much attention to anything else. Then, you turn that around to the other extreme -- and the student may be a perfectionist.

Her G/T classes are given  
Cont. Page 6, Col. 5

## Pioneer Woman Of The Plains To Be Named At Celebration

The sixtieth Pioneer Round-up, scheduled for Saturday, May 21, will for the twenty-ninth year, honor a pioneer woman of this area.

Deadline for nominations for the "Pioneer Woman of the Plains" has been set for May 6, according to Charlotte Malone, chairman of the Program Committee. The Plainview Business and Professional Women's Club is the sponsoring organization of the Pioneer Round-Up.

Entry blanks for the "Pioneer Woman of the Plains" have been mailed to civic clubs, women's clubs and organiza-

tions in Plainview and surrounding areas. Individuals may also submit names to be considered for this honor.

All entries must be signed by the organization or individual who is submitting the letter of nomination and must state whether or not she would be able to attend the Round-Up, if selected.

The nominee must have been a pioneer resident of the High Plains and be at least 80 years of age. Of most importance, this woman should be one of the early settlers to make her home on the Plains and have a true "pioneer" spirit. A short biography of the nominee must be submitted, including her outstanding contributions to the home, church, community and general welfare of her fellow-man.

A group of judges will select the winner based on information submitted. The number of times a person is nominated will have no effect on the selection of the honoree. All entries must be postmarked no later than May 6, 1988. Entry blanks and additional information may be obtained by contacting Mrs. Malone, 293-3635 or 293-7481.

Announcement of the "Pioneer Woman of the Plains" will be made at the evening activities of the 60th Pioneer Round-Up during the program beginning at 8 p.m. at the Ollie Linder Center.

Pat Ray, president of the Plainview BPW Club, said other events of this year's Round-Up include the reception beginning at 6 p.m.; the program at 8 p.m. and the square dance following at 9 p.m., all in the Ollie Linder Center on the south edge of Plainview on Highway 87.

### Coming Home?

There's widespread speculation that the next president will begin bringing home the hundreds of thousands of American soldiers and dependants in western Europe (most of them in West Germany).

This is likely because in the Gorbachev era few in Europe think the Russians will attack the western democracies. Few believe the United States would now resort to mutual ICBM destruction in case of fighting there.

The trend in NATO today is toward more and better conventional arms. Intermediate-range nuclear missiles are being removed. The number of ICBMs held by the superpowers is to be reduced.

Russian leaders have gone on record repeatedly pledging that they will not attack the West, will not be the first to employ nuclear weapons. While this cannot be accepted without caution, this is a major, official, change of tone.

The U.S. Army keeps 300,000 troops, plus dependants, in Germany. There are air bases in Great Britain, Spain, Italy and elsewhere, and U.S. naval bases.



**HAPPY BIRTHDAY**—Residents of Muleshoe Nursing Home who celebrated their birthdays in April were honored with a birthday party Thursday afternoon in the day room of the Nursing Home. The Needmore Community Club hosted the party and Mr. and Mrs. J.C. Shanks and the club members provided the music. (L-R) Julia Hawkins was born on April 20, 1903; and Juanita Snow was born on April 15, 1903.

### Three-Way News

By: Mrs. H.W. Garvin

The Three Way track teams were in Sundown Thursday and Friday taking part in the track meet.

Mr. and Mrs. George Tyson were in Lubbock three days this past week on business.

Mr. and Mrs. Beck Martin from Canyon spent the week end with her sister, Mr. and Mrs. Robert Kindle.

Mr. and Mrs. H.C. Toombs spent a long week end fishing at Lake Kemp.

Robin Kindle, a student at Angelo State University spent the week end with her parents, the Bobby Kindles.

Mr. and Mrs. Leon Dupler from Andrews and Mr. and Mrs. Jarrol Layton from Enochs visited Mrs. Minnie Dupler Sunday afternoon.

Mr. and Mrs. Ben Norris and family from Seminole spent the week end with the Robert Kindles.

Mrs. D. Williams from Enochs, Mrs. H.W. Garvin from Maple and Mr. and Mrs. Bob Dents from Muleshoe visited the George Tysons Sunday afternoon.

Mrs. Marvin Long who has been in High Plains Hospital is out staying with her sister in Amarillo and doing fine at this time.

Mr. and Mrs. Doug Settler from Lubbock spent the week end with her parents, Mr. and Mrs. Nelson Carlisle.

Mr. and Mrs. Bill Dolle and Darla were in Lubbock Saturday evening and attended the Arts and Craft Show at the Civic Center.

The children and grand children of Mr. and Mrs. Robert Kindle hosted a 50th. wedding anniversary party in the home ec room at Three Way School

Sunday afternoon. Friends from Lubbock, Muleshoe and several other cities were present. Over 170 people registered. Lots of pretty gifts and a money tree was given to the Kindles.

Mr. and Mrs. Joe Sowder spent the week end in Logan, N.M. with their daughter, the Jack McCarty family.

Mr. and Mrs. Joe Sowder were in Lubbock Saturday shopping.

Mr. and Mrs. Charles Basbam and Mrs. A.M. McGowen from Oklahoma were supper guests in the H.C. Toombs home Friday evening.

The Three Way school track teams were in Sundown Friday for competition.

The men of the Three Way Baptist Church cooked breakfast for the ladies and children Sunday morning.

Rev. and Mrs. John Cockrell had a dinner for their daughter and Marcus Huff Sunday, also Mrs. Huff attended.

Mrs. Garvin Long who has been a patient in High Plains Hospital in Amarillo was discharged Friday April 15th. She is recuperating in her sisters home She is better.

Mr. and Mrs. Lamar Pollard and Brian from Whitharrel visited her parents, the Rayford Mastens' Thursday.

### Golden Gleams

Measure your mind's heights by the shade it casts.  
—Robert Browning.

On earth there is nothing great but man; in man there is nothing great but mind.  
—William Hamilton.

## Salmonella In Eggs A Safety Issue

Recent reports of salmonella in eggs are causing confusion for consumers, says a poultry marketing specialist with Texas A&M University's Agricultural Extension Service.

According to Dr. David Mellor, the Center for Disease Control (CDC) first reported a correlation between eggs and increased incidence of salmonella enteritidis in 1987. Concern about a salmonella in eggs was voiced again at a New England Poultry Health Conference in late March.

What's new about the CDC report is that it points the finger at salmonella bacteria within the egg, not just on the shell, he said.

"Egg-washing has been shown to be effective in removing egg exteriors of salmonella enteritidis," explained Mellor. "Most eggs are clean, but are still run through machines which wash them with a detergent, sanitize and then dry the eggs both from market appearance and as a safety measure."

When it comes to possible salmonella contamination inside eggs, the poultry specialist said the findings are still unclear.

"There have been no serious outbreaks of salmonella enteritidis since September of 1987. Researchers at Cornell University tested eggs from producers providing 80 percent of the New York state supply and found no evidence of salmonella enteritidis," he remarked.

Mellor said that in inoculation studies conducted at Cornell last summer, chickens which received salmonella bacteria isolated from a human outbreak quickly spread the bacteria throughout their own system, but there was no evidence that it spread to egg interiors.

Although Mellor conducted

similar inoculation studies with the same negative results in the 1960's, he said further research is needed.

"The poultry industry is supporting more testing, including some with different strains of salmonella and immunosuppressed chickens. But as it stands now, the evidence is incomplete."

"We still don't know if salmonella enteritidis outbreaks can be attributed to eggs or food containing eggs," he emphasized.

Marilyn Haggard, a food safety expert and nutritionist, also with Texas A&M's Extension Service, said that the possibilities of contracting a food-borne illness from salmonella in eggs is remote.

"As with any food-borne illness, the very young, the elderly and people whose immune systems are compromised due to illness are most vulnerable," Haggard noted.

"But none of this means people have to stop eating eggs. Both CDC and the Egg Board recommend that eggs be thoroughly cooked, she said. "That means a hard yolk rather than soft-boiled or sunny-side up eggs."

She also advises taking the same precautions with eggs as other perishable foods; keep them refrigerated before preparation and don't let them sit out at room temperature for more than two hours, before or after cooking.

### NOTES ... COMMENTS

Fishing solves a surprising number of problems.

Few people respect intelligence, and fewer possess it.

How Does Your Garden Grow  
Beautifully.... with help from Kristy's Plants.



•Trees •Roses •Shrubs •Perennials  
•Vegetables •Groundcovers •Pottery

### Kristy's Plants

1504 W Amer. Blvd.

272-5536

## Springtime Savings

**LAWN CHIEF**

275306  
**133.88**  
19-In. Electric Mower with 10-amp Briggs & Stratton motor, 7-in. wheels and flip-over handle that folds for storage. 118

**ERINLY**

300821  
**78.99**  
20-In. High-Performance Hedge Trimmer with dual action blades. 1172

**ERINLY**

300822  
**99.99**  
10-Cu. Ft. Metal Dump Cart with removable rear panels. 10C-101-BH

**LAWN CHIEF**

503065  
**199.88**  
3.5-HP, 22-In. Lawn Mower is self-propelled, with front-wheel cog drive, 8-in. wheels, fingertip drive control. 38

**LAWN CHIEF**

489179  
**349.95**  
5-HP 22-In. High-Wheel Mower with belt-driven blade, heavy-duty blade, front and back underdeck baffles. 32

### Fry & Cox, Inc.

401 S. First

272-4511

8601

**SOFT SUPPORTIVE LIGHTWEIGHT**  
CUSHION-WEDGE COMFORT FOR WORK OR PLAY  
MADE IN U.S.A.

Fair Dept. Store  
120 Main 272-3500

**RED WING SHOES**



Caribbean Ice

and

Nieman School Store

222 W. Ave. H

Now Open After School

Video Games Candy & Cokes

Caribbean Shaved Ice

Open To All Ages



## Three Local Sororities Celebrate Founders Day

Beta Sigma Phi's in Muleshoe and around the world gathered Saturday, April 30 to celebrate Founder's Day, a traditional celebration that will this year honor the 57th year history of the largest women's social service and cultural organization in the world. There are now 250,000 members active in chapters in 28 countries throughout the world.

The Founders Day celebration for this area was held Wednesday, April 27 at the Muleshoe Country Club. This anniversary being observed by the three local chapters: Alpha Zeta Pi, Xi Omicron Xi, and Zeta Rho.

One of the highlights of the evening was naming the First Lady of the Year, Jenne McVicker. This lady must be an outstanding lady of the community who is not a Beta Sigma Phi.

Installation of 1988-89 City Council officers was held and they include: Cindy Barrett, president; Pam Miller, vice president; Marilyn Riley, recording secretary; Shelia Stevenson, treasurer; social coordinator, Rhonda Myers; and service coordinator, Jolene Rupe.

The local chapters of Beta Sigma Phi also honored their pledge of the year and girl of the year. From Alpha Zeta Phi, Stephanie Barrett was named Pledge of the Year, and Starla Ellis, Girl of the Year.

Xi Omicron Xi honored Ginger Caldwell as Pledge of the Year and Marilyn Riley as Girl of the Year. Lucy Faye Smith

was named Girl of the Year from Zeta Rho.

Special guests attending the celebration were the following past Ladies of the Year: Magann Rennels, Elizabeth Watson, Joy Stancell, Georgia Pena and Ruby Lee Kerr.

### Library News

By: Anne Camp

I would like to express my appreciation to everyone who contributed to the very successful Library week...Thanks go to the news media for the great publicity before, and during the week! Hats off to The Journal, Clea and Evelene; KMUL radio and staff; Channel Six and Magann; and to the Ranger, and Rhonda. You are all the best-ever!

The book-sale went very well for the two days, and we are still selling some this week. So if anyone was unable to come, they are welcome to go back and get book bargains. We will wait two weeks before disposing of the unsold books.

We want to thank everyone who brought books for the sale, and who bought books, and The Study Club and Friends who got the books ready, and put on the sale.

Judy Coker of Rt. 4, Muleshoe got the set of World Book Encyclopedia for a bid of \$250.00. We hope they enjoy them in their home.

The children who may have missed storyhour can still pick up their posters-we want you to have them. We are now looking forward to a good summer reading club for the school-age boys and girls.



**GIRLS OF THE YEAR HONORED**---(From Left) Starla Ellis was named Girl of the Year for Alpha Zeta Pi Sorority Wednesday night during the Founders Day Celebration; Lucy Faye Smith, Girl of the Year of Zeta Rho, and Marilyn Riley, Xi Omicron Xi.



**PLEDGES OF THE YEAR NAMED**---Stephanie Barrett, left, was named Pledge of the Year for Alpha Zeta Pi Sorority Wednesday night during the sorority Founder's Day Celebration and Ginger Caldwell, right, was named Pledge of the Year of Xi Omicron Xi Sorority.

## Creative Living

by Sheryl Borden

Three interesting topics will be presented on "Creative Living" on Tuesday, May 3 at 12 noon and repeated on Saturday, May 7 at 2:00 p.m. on KENW-TV. (All times are Mountain.)

Connie Moyers, Marketing Home Economist with Southwestern Public Service Co. in Clovis will share some recipes and tips for making candies in the microwave oven. She will discuss advantages as well as disadvantages of using the microwave oven for candymaking. Connie will explain how to convert other favorite candy recipes so they can be micro-cooked.

Marilyn Rose is with the Florida Department of Nautical Resources in the Seafood Marketing Bureau, and she will show some interesting gadgets that make the job of preparing seafood much easier. She will show such items as a shrimp deveiner, shrimp cooking bags, fish cooking gauges, lobster shears, oyster knives, and others. She will show how to use each of these and suggests that they make good gift ideas, too. Marilyn is from Plantation, Fl.

Another guest will be Brigitta Tenorio, former public relations manager for Time Brokers, Inc. in Albuquerque. Brigitta will explain what is involved in setting up a booth for a trade show or business expo and explain how colors, props, and displays all weigh on the client's reaction to the booth and to the product being displayed.

On Tuesday, May 3 at 9:30 p.m. and on Thursday, May 5 at 12 noon, Kathleen Kerr, a consumer advocate with the New Mexico Attorney General's office will go over the steps on how to complain effectively in order to get things accomplished. Ms. Kerr is from Santa Fe.

Mary Jo Bergland, home economist with Swift & Co. will prepare a delicious deli-party tray that is sure to delight any age. Ms. Bergland is from Glen Ellyn, IL.

Also, Helen Pruett, representative of The Milnot Co., St. Louis, MO, will talk about cholesterol, nutrition and good eating.

"Creative Living" is produced and hosted by Sheryl Borden. The show airs on more than 100 PBS stations in the United States, Canada, Guam and Puerto Rico and is distributed by Pacific Mountain Network, Denver, CO.

**WHAT IS MILNOT?**  
Milnot is a concentrate of the fat-free portion of fresh milk blended with highly refined vegetable fats. The nutritional

proteins, carbohydrates, vitamins and minerals of milk are all present in a concentration of more than 2 to 1.

### IMPOSSIBLE PIE

1 can (13 oz.) Milnot, 1 cup sugar, 3 eggs, 1/2 cup biscuit mix, 1 tsp. vanilla, 1/4 c. butter or margarine, 1 1/2 cups flaked coconut

Pour Milnot, sugar, eggs, biscuit mix, and vanilla into blender and mix on high speed. Grease a 10-inch (or deep 9 1/2 inch) pie plate with butter; sprinkle with coconut. Carefully pour custard over coconut. Bake in 350 degree oven 35-40 minutes or until firm and brown. Serve at room temperature or chilled.

Variations: Omit coconut and 2 tablespoons butter. Pumpkin: Add 1 egg, 1 cup cooked pumpkin, and 2 teaspoons pumpkin pie spice to blender. Cheese: Add 2 packages (8 oz.) cream cheese (cubed), 1/2 teaspoon grated lemon or orange peel, and 1/4 teaspoon cinnamon to blender. Banana: Omit 1/2 cup sugar. Add 4 medium bananas to blender. Sprinkle pie with nutmeg before baking.

## Something Special For

Mom

May 18th

Silk Corsages and Flowers



Gift Selections



Specials On Dinnerware

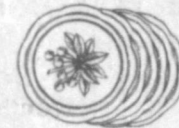

"We have Something Special for everyone's Mother."

Something Special

## Senior Citizens

The Bailey County Senior Citizens met at the Depot Monday, April 25 for their regular covered dish luncheon. Floyd Grimsley gave the invocation.

Twenty-five were present including four visitors, Mrs. Fern Maddera of Levelland, Velma Guinn, Gil Lamb from Chanel 6, and Betty Waddell.

The meeting was called to order by the president, J.C. Shanks, who welcomed all the members and visitors.

Mae Wilterding was in charge of the program and she introduced Fern Maddera, who is a candidate for the Silver Haired Legislature. She talked about the many things for Senior Citizens, Social Security, Health programs and hospitals. She said we have lots of political power now that we haven't had before. She promised to work with the local senior citizens. Voting will be at the Court House on May 24. You may vote absentee May 16 through May 20.

Mae Wilterding, J.C. Shanks, Eva Ashford and Clara Coffman sang two numbers "Since Jesus Saved My Soul", and "I'm Glad He Lifted Me Out." The birthday song was sung for J. C. Shanks.

Velma Guinn played the piano and the group played the guessing game, "Name This Tune"; the songs were from several years ago, like "Red Wing", "Red River Valley", "In The Old Apple Tree" and others.

Cards were signed for Katherin Rogers and Nan Gatlin.

Clifton Finley gave a short talk about the cemetery.

Minutes of the previous meeting were read and approved and the group was dismissed with the song "Bless Be The Tie That Binds."



**LADY OF THE YEAR**---Jenne McVicker was named Lady of the Year during the Founder's Day Celebration Wednesday. In order to be named Lady of the Year by the sororities one must be outstanding in the community and not be a Beta Sigma Phi.

## In Fashion

Fashions this spring have the soft look with bright and pastel flower-print dresses which have a definite look of the 20's.

Ladies will have to decide the length of dresses which compliment them most. The mini is back which gives skirts these

three lengths to choose from, above the knee, below the knee and mid-calf.

The most popular outfits are flowers and bright prints in dresses and suits. In the limelight will be linen suits, lightweight cottons and lace inserts.

**DRAWING  
A TRIP FOR TWO  
TO SAN ANTONIO, TEXAS**

Package includes, major hotel, air fare, tickets to Sea World of Texas & Hertz rental car. \$500 Value

Use your Muleshoe State Bank ATM card between April 15th & May 15th to make a withdrawal at any Pulse or Star Teller machine to automatically enter the drawing.

**MULESHOE STATE BANK**

**pulse** MEMBER FDIC  
101 West American Blvd. Phone 806/272-4561  
MULESHOE, TEXAS 79347

**STAR SYSTEM**

224 S. Main

## Helen's Shoes

Muleshoe

**Clearance Sale**

**20% to 70%**

**off all merchandise**

Sale Ends June 4th

Yellow  
20%



Blue  
30%

Orange  
40%



Red  
50%

Green  
60%



Purple  
70%

# Miss Burgess, Picard United In Marriage



MRS. JEFFREY MARK PICARD  
(nee Robin Marcel Burgess)

Robin Marcel Burgess and Jeffrey Mark Picard were united in marriage Saturday, April 30 in the chapel of the Polk Street United Methodist Church of Amarillo. Dr. Jordan Grooms of Amarillo officiated.

Parents of the couple are Mr. and Mrs. Jimmie E. Burgess of Mulshoe and Mr. and Mrs. Joseph A. Picard of Amarillo. "The Wedding Song" and "Longer" were sung by Ms. Kathy Nelson and Ms. Kristy Nelson, of Canyon.

Given in marriage by her father, the bride wore a gown of Chantilly lace and imported tulle worn by her mother on her wedding day. A bouquet of white rosebuds and baby's breath and a Bible given her by

the groom were carried by the bride.

Ms. Trisha Burgess of Lubbock, sister of the bride, served as maid of honor. Bridesmaid was Ms. Lauri Burgess of Ft. Worth, sister of the bride. The attendants wore tea length dresses of teal satin and carried bouquets of white carnations and baby's breath with pink and teal ribbons.

John Yonover of Chicago, Illinois served as best man. Groomsman was Steve Starnes of Amarillo. Guests were ushered by Gary Owens of Dallas.

Aaron and Tyson Purdy, sons of Dr. and Mrs. Bruce Purdy of Mulshoe served as ring bearers.

Wedding guests were registered by Ms. Linda Picard of Lubbock, sister of the groom.

Immediately following the ceremony, a luncheon was held at Maison Blanche Restaurant for the wedding guests. Special toasts were given by the best man, groom, fathers of the bride and groom and the bride's family friend, Robert E. Finney.

Following a wedding trip to Puerto Vallarta, Mexico, the couple will be at home in Midland.

The bride is a 1982, graduate of Mulshoe High School. She graduated from West Texas State University in 1986, with a Bachelors of Business Administration in Accounting. Picard graduated from Homewood High School in Flossmoor, Illinois in 1982. He is a 1986, graduate of West Texas State University with a Bachelors of Business Administration in Marketing.

ration in Accounting. Picard graduated from Homewood High School in Flossmoor, Illinois in 1982. He is a 1986, graduate of West Texas State University with a Bachelors of Business Administration in Marketing.

**Bailey County Journal** USPS 040-200  
Established March 31, 1967. Published by Mulshoe Publishing Co., Inc. Every Sunday at 304 W. S. 2nd, Box 449, Mulshoe, Texas, 79467. SECOND CLASS POSTAGE paid in Mulshoe, Texas, 79467. U.S. Post Office approved.

**TEXAS PRESS ASSOCIATION**  
Member NATIONAL NEWSPAPER ASSOCIATION WEST TEXAS PRESS ASSOCIATION

L.R. Hall - President & Publisher  
Suzanne Hall - Vice President & Controller  
Ceta Williams - News Editor  
Dorell Beach - Advertising Editor  
Lillie Nino - Bookkeeping

**SUBSCRIPTIONS**  
Mulshoe Journal and Bailey County Journal  
Mulshoe By Courier \$12.50  
Mulshoe Journal and Bailey County Journal  
Bailey County and Surrounding Counties By Mail \$14.75  
Mulshoe Journal and Bailey County Journal  
Elsewhere in Texas \$16.50  
Advertising rate card on application



MRS. TINA ATWOOD

## Wedding Shower Honors

### Mrs. Tina Atwood

Mrs. Kevin 'Tina' Atwood was honored with a wedding shower Sunday, April 24 from 2 to 3:30 p.m. in the community room of Summit Savings and Loan.

Guests were greeted by Mrs. Atwood, her mother, Joyce Turnbow; and the groom's mother, Lois Atwood, and registered by Cammie Turnbow.

Shelly Turnbow served thumb print cookies and pineapple shurbet punch from brass appointments.

The serving table was covered with a white linen table cloth and accented with a floral arrangement in shades of blue. The honoree's corsage consisted of blue silk carnations and white satin ribbon.

Special guests included: Cammie Turnbow, sister-in-law of the bride; Rhonda Harrison, sister of the groom; Joyce Turnbow, mother of the bride; Lois Atwood, mother of the groom; and the groom's aunt, Pearl Latta.

The hostess gift was a microwave oven. Hostesses for

the occasion included: Bobbie Dunham, Dani Heathington, Rhonda Myers, Tammie Nash, Genice Atkins, Mary Hunt, Leavell Parker, Lisa Whalin, Bobbie Harrison, Melba King, Brenda Stephens and Jackie Jean Whatley.

If you make mistakes every day, don't feel discouraged: there is no one who doesn't.

Can anyone remember when the taxpayer had nothing to pay but a small tax on his property?

How To Pick The Perfect Gift...  
The **Exact** Size...  
Perfect Color...And  
The **Style** She Wanted...



Mother's Day is  
May 8th

Free Gift Wrapping

## T.J.'s Outpost

1910 W Amer. Blvd.

272-5361

**Catch That Moment!**

**NOW ONLY \$6.95** Includes \$2.00 Sitting Fee

**A Beautiful Heirloom Portrait Package!**  
Sitting Fee \$2.00 — Included in price of advertised special. Advertisers special pose — our selection. Additional advertised packages are available at regular price. Additional charge for groups and scenic backgrounds. Limit one special per family. Advertisers special is on Blue Old Masters background only.

**\$10.95**

**Ben Franklin**  
2104 W. American Blvd.  
Tuesday & Wednesday  
May 3 & May 4  
Tues 11-2, 3-7:30 Wed. 11-2, 3-7

**MICROWAVE TIPS**  
By Linda Attaway

If breads and other foods with crusts have uncooked areas remaining after the recommended cooking time, elevate the dish on an upside-down saucer.

Continue microwaving at one minute intervals. This will expose more of the uncooked area to the microwaves.

Cakes and some breads may have uncooked batter on the bottom center. Microwave until a wooden toothpick inserted in the center comes out clean.

Quiches may have uncooked area on the top center. Microwave until a knife inserted in the center comes out clean.

## WEIGHT WATCHERS® NEW 1988 QUICK SUCCESS PROGRAM

**LOSE WEIGHT  
20% FASTER**

Lighten up with the fastest, easiest approach to weight loss ever!

Not only will you lose weight 20% faster in the first few weeks than on any previous Weight Watchers program, you can actually customize a plan that will fit your personal needs and lifestyle.

**Final Week!**

Join for only  
**\$12**

Registration Fee ..... \$17.00  
First Meeting Fee ..... \$ 8.00  
Regular Price ..... \$25.00  
**YOU SAVE .... \$13.00**  
Offer Ends May 8, 1988.



Sheila Falk, Area Director

Come to the Weight Watchers meeting nearest you.

PLEASE ARRIVE AT TIMES LISTED.

MULSHOE  
Church of Christ  
16th and Avenue D  
Thur: 6:00 pm

**NOTHING WORKS LIKE WEIGHT WATCHERS!**  
TEXAS TOLL FREE  
1-800-692-4329

**Rip's WESTERN WEAR In Texico**  
Open 8 a.m. - 6:30 p.m. CDT

**MOTHER'S DAY Specials**  
Gifts For Your SPECIAL LADY

Entire Stock of Dresses & Suits By Hamilton  
**30% off**

One Group Blouses  
**\$12.98**

Knit Tops  
**\$14.98**

Our Entire NEW Accessory Lines **20% off**  
Includes: Belts, Handbags, Scarves and Jewelry.

**FREE GIFT WRAPPING**

314 Wheeler We accept Visa, Mastercard, American Express & Discovery. 482-3363

## Baby Shower Honors

### Brittany Williams

The home of Betty Wagon was the scene of a baby shower Sunday afternoon, April 24, honoring Brittany Michelle Williams, daughter of Chad and Sharon Williams.

Mrs. Wagon, and Mrs. Williams greeted the guests as they arrived between the hours

of 2 and 4 p.m.

Chandra Sanchez served punch, thumbprint cookies, and assorted fruit plates from crystal appointments.

The serving table was covered with an ecru linen table cloth with a lace edging, accented with a slate blue silk arrangement of gladiolas. The honoree's corsage consisted of pink carnations.

Special guests included La-Jean Williams and Donna Glover, grandmothers; and great grandmothers, Mildred Williams, Juanita Caldwell, Jewell Taylor and Mildred Redwine.

The hostesses gift was a high chair. Hostesses for the occasion included: Shirley Steinbock, Louise Engelking, Sharon Agee, Chandra Sanchez, Betty Wagon, Stella Duarte and Twila Albertson.

### TOPS CLUB

Muleshoe TOPS Club chapter No. 34 met at 6:30 p.m. Thursday, April 28 in the Heritage Thrift Shop. Laverne James called the meeting to order with a prayer. The TOPS pledge was recited and the fellowship song sung.

Orvidie Burris called the roll with 13 members present. One new member, Wendy Sain, was welcomed to the club.

Minutes of the previous meeting were read by Thresia Davis, secretary, and they were approved as read.

Thresia Davis was named best loser for the week with Ellawese Norman being named second runner-up and Jewell Peeler, first runner-up. Everyone was reminded that TOPS monthly best loser will be honored next week.

The contest ended and Mary Edmiston being named the winner and receiving a tea towel or two washcloths from each member of the club.

A new auction contest began and is to run for the next six weeks. Play money will be given to the members as they lose weight and for attending the meetings. At the end of the contest everyone will take a gift and the money earned will be used to purchase items.

"Our prayers go out to Ernestine Steinbock, who is not feeling well," said Thresia Davis.

Buddies were drawn and the members are encouraged to call their buddy and help each other to lose weight.

Mary Edmiston received a gift from the birthday box and a gift from her secret pal. Also receiving a gift from the birthday box was Retha Knowles.

Different kinds of diets were discussed and the meeting closed with the goodnight song.



SHARON WILLIAMS, BRITTANY MICHELLE

## Rebekah Lodge Celebrates 169th Anniversary

Muleshoe Rebekah Lodge No. 114 met in regular session Tuesday night, April 26 with Novella Price, Noble Grand, presiding.

Adele Tompkins, Lodge Deputy, held a school of instructions.

Louise Allen thanked everyone for their cooperation this past year to make the association a success. Sandi Robinson read the history of Odd Fellowship in America. This is the 169th anniversary of Odd Fellowship.

Refreshments were served to 17 members by Pat and Audrey Langfitt.

The following is the history of Odd Fellowship taken from the IARA (International Association Rebekah Assembly) news paper:

Throughout the broad domain of Odd Fellowship, the members of the fraternity annually observe April 26th as the anniversary and founding date of the Independent Order of Odd Fellows in Baltimore, Maryland.

This fraternity was organized in England some time during the eighteenth century, and it has often been stated that the membership was composed mainly of mechanics and tradesmen. In the year 1803, a coach spring maker, named Thomas Wildey, joined Lodge No. 17 in London, England. He served in every office in the lodge and assisted in organizing Morning Star Lodge No. 38 in another section of the city.

It was in 1817, that he and his wife emigrated to America, arriving in Baltimore. Being a good workman, he found immediate employment. A year later, he became acquainted with John Welch, a house and ship painter, and upon learning that Welch had been an Odd Fellow in England, Wildey decided to try and organize a lodge in Baltimore.

After publishing several notices in the Baltimore American, three former members, John Duncan, a shoemaker; John Cheatham, a painter; and Richard Rushworth, a blacksmith, responded to the notices and on Monday evening, April 26th, in the Seven Stars Tavern, Washington Lodge No. 1, was self instituted. The five men gathered in a small candle lighted room on the second floor of the structure and elected Thomas Wildey as their Noble Grand.

Thus began Odd Fellowship in America under rather unfavorable circumstances. Only a few years passed since Baltimore had been the scene of the Revolutionary War. Perilous times were still prevalent, for the country had not recovered from the dire efforts of the War of 1812. Inasmuch as these two great struggles had been against England, the hatred of Englishmen was intense, and no place in the United States was this hatred greater than in Baltimore.

Each of the new members of Washington Lodge was a mechanic of little or no social standing, and all of them had been residents of this country less than two years.

Thomas Wildey in his remarks to his brothers that evening said:

"Upon each one of us

depends principally the success of our Society.

New members are our first need, but we should make an effort to secure only those members who will prove a credit to our Society. Regular attendance at our meetings, and a personal good deportment on the outside, will help to make the residents of our city respect our Odd Fellowship.

From this humble beginning, Odd Fellowship grew and prospered with hundreds of thousands of men and women affiliating with the Order. Odd Fellowship looks forward to the day when one law shall bind all nations and all people of the world and that law shall be the law of Universal Brotherhood.

Sovereign Grand Master Percy Henry has asked all Odd Fellows and Rebekahs to observe this very important anniversary, and what better way to observe our "Founders Day" than to hold a special Anniversary Initiatory Degree" or "Anniversary Rebekah Degree" to welcome new members into our fellowship.

## Jennyslippers Hold Brown Bag Luncheon

Muleshoe Jennyslippers, Women's Division of the Chamber of Commerce and Agriculture, met at noon Tuesday for their regular scheduled meeting and a brown bag luncheon.

Donna Kirk, president called the meeting to order and following the reading of the minutes of the previous meeting and the treasurer's report, she introduced the guests, Bob Stovall and Ron Montgomery, members of the Chamber of Commerce board.

Plans were finalized for workers and food for the concession stand at the Heritage Auction and the members voted on the recipient of the scholarship given by the Jennyslippers. Winner of this scholarship will be announced at a later date.

Montgomery talked to the group concerning the SPS Industrial Target Study.

A report was given by Thursie Reid on the history book. Its not to late to purchase your memorial page or history book--need a gift for your family or special friend--make it something they can keep and cherish for a lifetime--Bailey County History Book, the perfect gift.

The Jennyslippers were re-

minded of the May 20 skating they will be sponsoring, more workers are needed at these skatings.

It was reported that a total of 29 men, women, boys and girls participated in the Walk-A-Thon: last weekend and walked a total of 213 and half miles, earning numerous prizes, which will be awarded at a later date. Proceeds from the Walk-A-Thon will be used for the 4th of July fireworks and other community projects.

### BIBLE VERSE

"Let your speech be always with grace, seasoned with salt."

1. What is the above verse warning against?
2. Who was the author of the above warning?
3. To whom was he writing?

### Answers to Bible Verse

1. A warning against unclean speech, swearing or profanity.
2. Paul the Apostle.
3. The Christians at Colosse.



The second lesson in the Basic Nutrition Series will be held on Tuesday afternoon, May 3, 1988, at 5:30 p.m. in the Muleshoe Area Public Library meeting room. The topic of this lesson will be vitamins A and C sources, and proper preparation techniques.

The first lesson covered protein and carbohydrates sources. The last session will cover sodium, and sugar in the diet and eating a variety of foods for good nutrition.

These nutrition lessons are being sponsored by the Bailey County Extension Home Economics Committee and the Bailey County Extension Program Council.

Educational programs conducted by the Texas Agricultural Extension Service serve people of all ages regardless of socio-economic level, race, color, sex, religion, handicap, or national origin.

Make plans to attend this educational program on May 3.

Moms Are Good  
Moms Are Great,  
Call Her Up  
For A  
Viola's Dinner Date!



The perfect gift for your Mom!

Viola's Restaurant

2002 W. American Blvd.

272-3838

FINAL WEEK  
FINAL REDUCTION

ALL MERCHANDISE

75% off

We will close our doors at  
5:00 p.m., May 7th after  
41 years and 8 months in  
business.

All furniture, fixtures  
and gift wrap  
must go!



Clovis, NM

763-7152

Have you heard from  
your rich uncle?



When Uncle Sam sends out those income tax refunds, why not put yours where it will do the most for you...in one of our savings accounts! We have a number of plans, and all are guaranteed to get your refund

growing! Ask!



202 S 1st

Member FDIC

272-4515



**RIBBON CUTTING HELD TUESDAY MORNING**--Tuesday morning, members of the Muleshoe Chamber of Commerce and Agriculture conducted a ribbon cutting ceremony at Pat Young's Family Salon, located at East Avenue B. In the absence of Muleshoe Mayor Darrell Turner, and CFC President Ron Montgomery, Jeri Wiedebush performed the ribbon cutting. Picture 1 from left are Todd Ellis, Bob Stovall, Phil Kent, Wiedebush, Eddie Morris, Pat Young, Ray Day, Hugh Young, Robert Hooten, Dorothy Green and Toni Eagle.

## Future Journalist Records Field Trip To Clovis Zoo

(Editor's note: Occasionally, some youngster from one of the local schools comes up with something different, and most definitely unusual. This week, the third grade class from DeShazo Elementary School, all 159 of them, accompanied by teachers and parents, went on a field trip.

During the field trip, one student, and one only, was noticed to be taking notes in a pad -- in fact, a lot of notes. She was encouraged to write a story from her notes. The third grader, is in the home room of Shera Foster, but it was Mrs. Jane Sanders, her Language Arts teacher, who encouraged the young daughter of Lillie Ham to write the following story.)

By: Keshia Torbit  
Third Grade, DeShazo

The whole third grade went on a field trip to Clovis. We went there to the Zoo.

I saw forty seven animals there. I will tell you what I saw at the zoo. I will also talk about the animals.

First, I saw some fish of all kinds. They live in a big fish tank. Then I saw a raccoon. It is very shy. A person who worked there got him out of his shelter and fed him.

On a sign I saw a big spider web with eggs. Then I saw a bird that was called a ring-neck dove. In the next cage there was a bird called a silver pheasant.

### Best of Press

#### Q's vs. A's

Anyone who thinks he knows all the answers isn't up to date on the questions.

-Tribune, Chicago.

#### Not Crowded

In all the street widening program, no one has yet tried to widen the straight and narrow path.

-Star, Indianapolis.

#### They Don't

Some people speak from experience. Others, from experience, don't speak.

-Antenna, Great Lakes.

#### On and Off

Women's fashions are those things that go in one year and out the other.

-Journal, Winston-Salem.

There was a humongous cage with three monkeys inside. The monkeys are from South America. They are endangered. There is also a cat called an ocelot. It was neat.

The ocelot is endangered. Next I saw a bobcat. He likes to stay inside of his shelter.

Clovis Zoo takes good care of their animals.

I saw some billy goats. You can buy food at Clovis zoo for 25 cents each.

There is a whole bunch of mules there.

Never feed any of the animals that eat meat.

I also saw an arctic fox. It lives at the North Pole. It stays in temperature of 60 degrees below 0. I also saw a silver fox. The colors of it is black and gray. Next I saw a Mexican red fox. One of them is pregnant.

Then I saw a cape buffalo. The cape buffalo is related to the water buffalo. They also have a javelina. Then I saw an ostrich. Their ostrich is seven feet tall. There is a deer that is called a fellow deer. I also saw a black buck antelope. Next I saw a guanaco.

Then I saw an African elephant. I feel sorry for him because he has a big hole in his trunk. His skin is real baggy.

In the water I saw some white swans. Also I saw some ducks and a pelican. I also saw a black swan.

I saw an American elk that is from the west coast. I also saw a sandhill crane. I also saw a Texas longhorn. Then I saw a turkey. Next I saw an American bison. I saw some geese, too. I also saw an Aoudad. Then I saw two vultures.

Then I saw a cougar that weights 200 pounds. I also saw a jagler. There was a lot of doves.

Clovis zoo also has a place where you can pet the animals. Don't chase the animals because it will scare them.

At the petting zoo there was some deer and a lamb and a baby goat. There is a lot of baby animals in the petting zoo. My favorite animal is the rabbits. As we get out of the petting zoo we see the last animal. It was a white faced Capuchin monkey.

The second place we went to was the Mesman Dairy. Not everybody can go to the dairy because the school made special arrangements to go there.

We saw all sorts of things.

We saw a newborn calf. They have seven hundred cows there. They also make cheese out of the cow's milk.

I had a lot of fun on our field trip.

(Note: This young lady should make a good journalist someday when she completes her education.)

### Planting...

Con't. From Page 1

said, "We have not accumulated over 10 heat units for cotton in April; and about 100 heat units for corn. Heat units are vital for the growth and yield of the crops."

He said turps are anticipated to be a lot heavier this year, as they are already showing up heavier in alfalfa and wheat. "We are looking for more and a much heavier infestation," said Tanksley. "This may be a good year to use a systemic insecticide."

"I would like to report there is cotton and grain sorghum planting on some acreage in the county," he added. "But producers still need to be very cautious about planting too early."

Corn conditions across the county have been good, and is up to a good stand in many fields at this time. However, the cool temperatures have not allowed real fast growth at this time.

"Some of the old timers feel the onion crop is off to a very good start," he added. "With the good start, the plant population in the fields is excellent."

Most potatoes are progressing very well, and are "hillingup" as they are expected to be coming through the ground within the next few days.

Irrigation has been needed on most crops, reported Tanksley, and wheat acres across the county is in a number of different stages of growth and conditions.

The county agent anticipates much "shorter" wheat this year, and he says the yield will most likely be only average.

The area agronomist is cautioning producers to protect the wheat flag leaf from the Russian wheat aphid, because the flag leaf is responsible for about 60 percent of the yield.

"The cool weather has kept the Russian wheat aphid somewhat in check," says Tanksley, "but, we still anticipate a build-up in numbers when warmer weather conditions arrive. The producer should be continuing to scout and check their fields."

Wheat is approximately at the flag leaf and heading out stage at this time. I have noted a couple of fields being cut for hay already," added Tanksley.

He reported alfalfa as growing very slowly, once again, due to the continued cool weather conditions.

Range conditions in the county are said to be improved greatly due to the recent moisture. Pastures are expected to be good now until early summer.

### Muleshoe...

Con't. From Page 1

junior who has not mastered the mathematics section and/or the English language arts section will be re-tested at this time.

Eleventh and twelfth grade students who have not previously taken the test must be tested, also.

Recipients of the principal's awards at Watson Junior High School this week are Christine Holmans, sixth grade; Rachael Salazar, seventh grade and Courtney Graves, eighth grade.

Teacher of the Week is Mike Richardson, who teaches computer literacy.

The Allegro Bell Choir of the First United Methodist Church will present a free concert of music on Sunday, May 8, at 4:30 p.m. It was explained that this time was chosen to allow those in the community who would like to hear the bells played come to that and still be able to attend the Sunday evening service of their home church.

The concert will be 45 minutes in length and will demonstrate the various aspects of handbell ringing. "If you have never heard the beauty of the handbells, you will be in for a treat," said a church spokesperson, adding, "Remember -- May 8 at 4:30 in the fellowship hall of the First United Methodist Church. We hope to see you there."

Bailey County Commissioners Court will meet in special session at 10 a.m. Monday, May 2, in the commissioners courtroom at the Bailey County courthouse.

Items on the agenda include payment of routine county bills; review proposals for group health insurance for employees and officials; review advance life support charge by ambulance service and miscellaneous items.

Andrew Espinoza, a junior at Muleshoe High School, has advanced to state competition in the UIL Spelling division. He will be in competition at the state level next weekend.

He placed second in the regional contest in Odessa.

Dan C. McVicker, son of Mr. and Mrs. J.E. McVicker of Muleshoe, has been promoted to Headquarters Account Manager for Beecham Products USA out of the Dallas District.

He went to work for Beecham Products as a Sales Representative right after graduating from Texas Tech University, Lubbock, in 1985. McVicker and his wife, Lisa, moved to Lubbock a year ago from Midland.

On Saturday, May 7, the Portales Rotary Club will sponsor a Rotary Run of 10,000 meters and one mile.

Cost is \$6 for preregistration and \$7 the day of the race.

The race begins at 8 a.m. at the Portales High School Field House.

On the same day, in conjunction with the Rotary Run, the Rotary Club will also be sponsoring a Bike-A-Thon, with the same registration cost.

For additional information, call Frank Poyner 505/356-6693 or 505/276-8239. Or call Don Spaulding at 505/562-2380.

The mind can weave itself warm in the cocoon of its own thoughts, and dwell a hermit anywhere.

-J.B. Lowell.

### Always Running

Con't. From Page 1

upper level books. They read, then discuss the books as a class. One particular favorite was reading '1984' in 1984, and talking about 'Big Brother' and an Orwellian world. "The kids did beautifully with that book," she commented.

A school wide voter registration program was undertaken, using the exact method used for registering and voting as adults would.

The importance of voting was taught, as well as the importance of being registered to vote.

English skills and responsibility were taught -- as those who had failed or refused to register to vote were not allowed to vote in school elections. In order to vote, the student must present his or her 'green' registration card. They quickly learned the importance of being registered to vote if they wanted to participate in their own school elections.

Taking her students into the world of careers, Alice Liles takes the students, when possible, on field trips. Of course with new regulations, field trips have been cut back. But they still manage to get in a few trips.

Such as a day at Cannon AFB, Radio, TV, newspaper and Don Caldwell's Studio in Lubbock. The GTE exchange in Littlefield. Mahon Library for research at Lubbock.

In Muleshoe, such places as Bob Stovall Printing; a trip to the jail and to watch an autopsy (necropsy) on a cow performed by Dr. Jerry Gleason. They have spent a day in Bailey County court, with Judge Gordon H. Green presiding.

Alice says one of her deep regrets is that she cannot take her regular classes on some of the field trips made by her G/T students.

She has taken her class to see 'Cats' the Broadway play, at Lubbock. She said she would definitely encourage every parent to see that their children see a Broadway play.

When asked why she became a G/T teacher, she said, "I saw it as a challenge. I love it. I also see it as a chance for me to learn new things. Anytime I take them (the students) some place, they really keep you hopping."

After a student asked, "Why do they call it 'dry cleaning' when it's not?" the entire class visited Lambert Cleaners to watch the entire operation.

The students have worked with cameras, showing a story in 'picture sequence' working with a repetition of circles, squares and lines.

They watched a movie, "It's A Wonderful Life," which dealt in part with a pharmacist. Then they visited Damron Drug to see

how prescription drugs are dispensed.

"I try real hard to instill in the kids the fact that there is a difference in opinion -- there's more than one way to look at something," added the teacher.

Now, Alice Liles did not start out as a GIT teacher. Certified to teach English and P.E., she started out first teaching Language Arts, then P.E.

At Edna, she set up a P.E. program and coached for four years. Alice said she was very proud of the P.E. program she instituted for the school at Edna.

When she moved to Muleshoe, she declined an offer to continue coaching, and went to work at junior high as a reading teacher. When Linda Marr moved to high school, Alice became a G/T teacher.

Nearly three years ago, looking for something new to do, another challenge came along. She trained to be a disk jockey and worked weekends and summers at KMUL Radio in Muleshoe. She still occasionally works a shift 'on the boards'.

"I love music, all kinds of music," she said. "And, it was just something I wanted to see if I could do -- and I did."

Basically an animal lover, Alice does admit her favorite animals are horses and cats.

She looks just as home aboard a horse as she looks in front of her classroom, or running down a country road, accompanied by her dog.

As a child, she wanted a horse very badly, but was very 'protected' by her family. At the age of 10, she lost a 16-year old sister to leukemia, so her parents became very protective, and refused to buy her a horse.

So, she made a 'deal' with a friend who had horses. She would feed a horse, and work it out, take care of it, if she would be allowed to ride it -- and that worked until she was a freshman. At that time her parents bought her a horse.

This was 27 years ago, and she still has the same horse. It is penned behind the Liles home. "I don't ride her anymore," said Alice, "but, I keep her. She's my best friend."

As a youngster, Alice participated in horse shows, 4-H Horse Clubs, and raised four colts.

Since coming to Muleshoe, she has worked cattle a couple of times, and says she did it 'just for fun.'

Alice's husband, Bill, is manager of the Federal Land Bank. They are the parents of Caroline, a senior and A. J., a sophomore, at Muleshoe High School.

Betcha' Alice Liles is casting her eyes around for a new challenge -- right now -- wanna bet!

## Happy 9th Birthday Heather

Love,  
Mom, Dad & Jamie





*Billy Gibson*

### Out of the Fast Lane

**DATE:** May 1st - 8th

**TIME:** Sunday 10:30 a.m. and 6:30 p.m. Mon.-Fri. 7:00 p.m.

**SPECIAL MUSIC:**  
The Jory Walden Family

**LOCATION:**  
First Assembly of God  
521 South First  
Rev. David McCune

### Curtis Shelburne For Muleshoe School Board



- Continued quality education for our children.
- A "pay-as-you-go" financial policy in district expenditures.
- A balanced curriculum between academic and extra-curricular activities.
- A commitment to retaining local control.

I ask for your vote on Saturday, May 7  
(Absentee voting is open through May 3.) Pd. Pol. Ad

# May 7 UIL Participants

MARY DE SHAZO STUDENTS ENTERING UIL COMPETITION HERE MAY 7 ARE--THIRD GRADE STORY TELLING: Kandy Wilcox, Mary McGuire, Reagan McElroy and Heather Hooten. FOURTH GRADE READY WRITING: Robbie Clapp, Carissa Buie, Suzy Hodges, and Dacia Stewart. FIFTH GRADE SPELLING: Jasol Osuna, Bryan Field, Angela Crawford, and Julie Gilleland. FIFTH GRADE READY WRITING: Jared Clarkson, Michael Elliott, Patricia Franco, and Jimtay Corder. FIFTH GRADE PICTURE MEMORY: Lance Latham, Russell McGuire, Patricia Franco, Tommy Day, and Brent Lingnau. FIFTH GRADE ORAL READING: Angela Crawford, Keith Glover, Kristi Turner, Genny Eggers, Nathan Noble, Jimmy Gaun, Donnie Matthews, and Chris Edwards. FIFTH GRADE NUMBER SENSE: Misty Richardson, Jodi Foster, Stephanie Perez, and Jose Mendoza. THIRD GRADE READY WRITING: John Bryan Cowart, Leslie Powell, Stephanie Guerro, and Heather Hooten. FOURTH GRADE PICTURE MEMORY: Michael Jaramillo, Laura Lira, Jeff Lewis, Rebecca Snell, Holly Hutton, and Camille McCune.

## JUNIOR HIGH

SIXTH GRADE NUMBER SENSE: Mason Conklin, Kris Fuller, Mark Garcia and Kristin Holmans; SIXTH GRADE SPELLING: Sonya Smith, Jeanne Cox, Donna Puckett, and Kelli Caldwell. Stephanie Quintana, April Franklin (not pictured), Kelli Caldwell and Alternate Shawn Wheeler.



4th Grade Ready Writing



6th Grade Ready Writing



5th Grade Number Sense

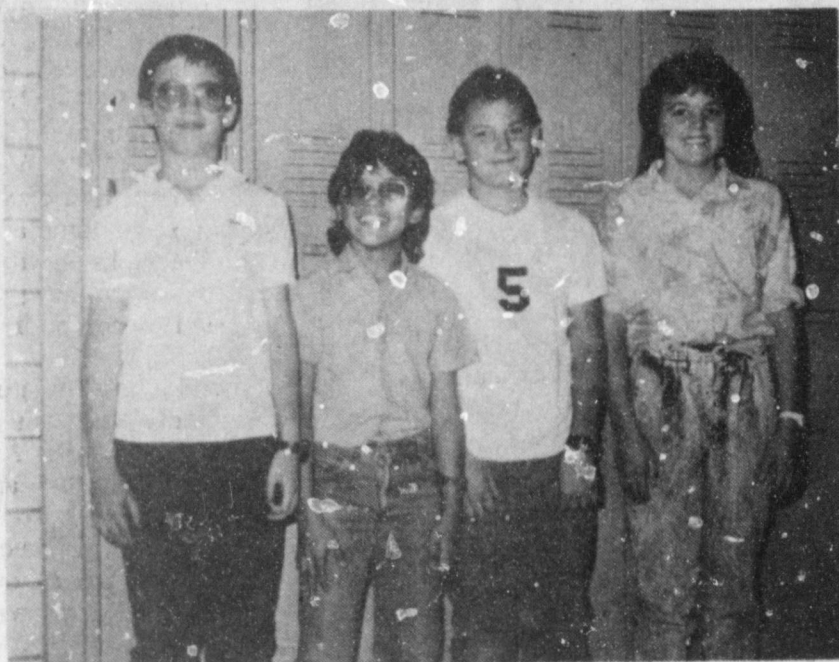

6th Grade Number Sense



5th Grade Ready Writing



4th Grade Picture Memory

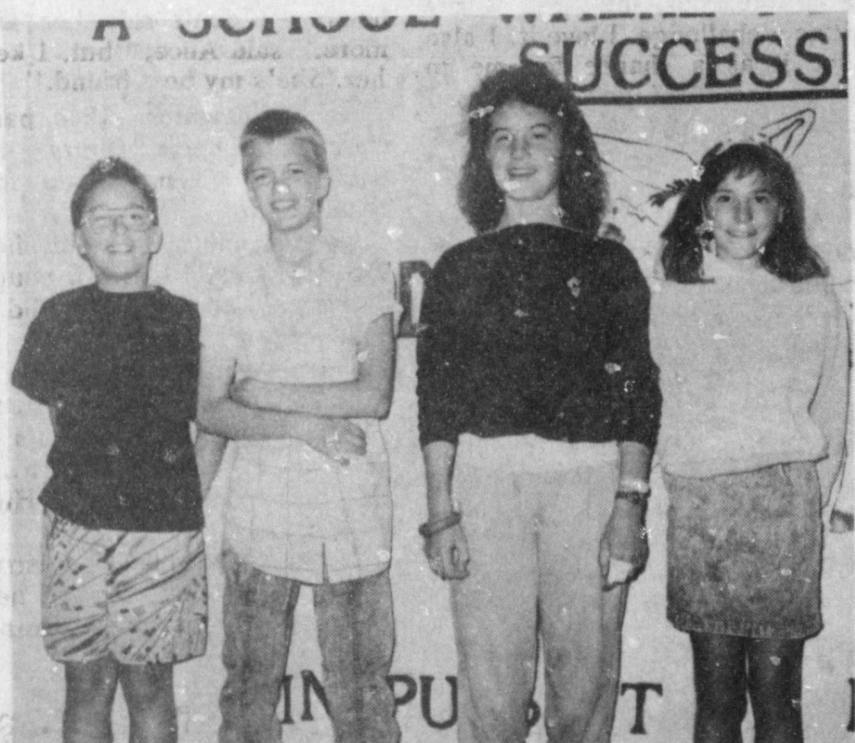

5th Grade Spelling



3rd Grade Ready Writing



3rd Grade Story Telling



5th Grade Picture Memory



6th Grade Spelling



5th Grade Oral Reading

## Courthouse News

**MARRIAGE LICENSE**  
Billy Jean Blair and Pamela Jean Mayfield, Clovis, N.M.  
Elias Rodriguez and Carey June Madrid, Portales, N.M.

**WARRANTY DEEDS**  
J.T. Montgomery and wife, Faye Montgomery to Jim Hartline--All of Lot (5), Block (22), Country Club Addition to the City of Muleshoe, Bailey County, Texas.

Victor Apodaca, Jr. to Ray Garcia--Tract 16, Section 21, Block Y, J.S. Edwards, Bailey County, Texas.

Elias Noe' Anzuldua, Jr. and H.J. Leal to Franando Ramero and wife, Rosa Ramero--All of Lot No. 4, in Block No. 4, Harvey Addition to the Town of Muleshoe, Bailey County, Texas.

Westworld Community Healthcare to Roger Wayne Williams and wife, Dawn Denise Williams--The (E 15') of Lot (9) and all of Lot (10), Country Club Addition to the City of Muleshoe, Bailey County, Texas.

Matt Nix, Jr. and wife, Lina Mae Nix to Reagan Lee Cox and wife, Marilyn K. Cox--TRACT I: The (SW/4) and the (W/2) of Section No. 51, of the Edward

### Gloria Lopez Graveside Services Held

Graveside services for Gloria Lopez, infant daughter of Armando and Lucila Lopez of Morton, were conducted at 2 p.m. Friday in Morton Memorial Cemetery with Father George Thekkedam, pastor of St. Ann Catholic Church, officiating.

Burial was under the direction of Ellis Funeral Home of Morton. The infant died at 10:07 a.m. Wednesday in Lubbock General Hospital.

Survivors other than her parents include, paternal grandparents Simon and Ricardo Lopez of Morton; paternal great grandparents, Ambrosia Flores of Van Horn, and Tomas Lopez of Van Horn; maternal great grandfather, Paulino Hyerta of El Mirage, Ariz.; and four sisters, Veronica Lopez, Sylvia Lopez, Rosemary Lopez and Cynthia Lopez, all of the home.

### Local Woman's Mother Dies At Beeville

Funeral services for Mrs. Suie Ann Melton, 87 of Beeville, TX will be held at 2 p.m. today, Sunday, May 1 in Wellington.

Burial will be in Quail, TX cemetery. Mrs. Melton died Thursday in Beeville.

She was born Sept. 16, 1900. Her husband, Freeman Harvey Melton died Jan. 29, 1973.

Survivors include two sons, Conrad Melton of Amarillo, and Freeman Melton of Friona; two daughters, Mozelle Ham of Beeville and Claudine Elliott of Muleshoe; nine grandchildren; and nine great grandchildren.

### Paul Durrett Funeral Services Held Friday

Funeral services for Paul Durrett, 77, were held at 2 p.m. Friday, April 29 in Ellis Funeral Home Chapel of the Chimes with the Rev. V.L. Huggins, retired Baptist minister from Plainview, officiating.

Burial was in Littlefield Memorial Park under the direction of Ellis Funeral Home of Muleshoe. Durrett died at 11 a.m. Wednesday in Amherst Manor Nursing Home.

Born May 14, 1910, in Haskell County, TX, Durrett was a retired farmer and a member of the Petit Church of Christ. He married Opal Mozell Sheek on October 31, 1931, in Clovis, N.M.

Survivors include his wife, Mozell; a son, Larry Durrett of Lubbock; two daughters, Wanda Young of Denver, Colo., and Barbara Mills of Muleshoe; a sister, Willie Ethel Myatt of Levelland; six grandchildren; and three great grandchildren.

Durrett was preceded in death by a daughter, Betty Jean Durrett on Feb. 4, 1959.

K. Warren Subdivision No. 1, Block W, Lamb County, Texas., TRACT II: The (SE/4) of Section 50, of the Edward K. Warren Subdivision No. 1 Block W, Lamb and Bailey Counties, Texas.

Mildred Lois Ethridge, Wayland Bruce Ethridge and wife, Janet Ethridge, and Ronald Reece Ethridge and wife, Carla Ethridge to Gordon E. Noble, Jr. and wife, Deborah Noble--Labor Number (8), in League Number (175), Sutton County School Lands, Bailey County, Texas.

**COUNTY COURT**  
Vernardo Rodriguez Olivas, DWI, \$350 Fine, 2 Years Probation  
Arelears Williams, Jr., DWI, \$500 Fine, 20 Days Jail  
Arelears Williams, Jr., Work Release  
Marcelo Flores, DWI, \$250 Fine, 1 Year Probation  
Ross Anthony Feagley, DWI Second Offense, \$400 Fine, 20 Days Jail  
Ross Anthony Feagley, Work Release

**DISTRICT COURT**  
Bailey County Appraisal District VS Thornton Chevrolet, Inc., Order For Substituted Service  
Bailey County Electric Cooperative Association VS Cecil C. Daffron and Associates, Inc., Order of Dismissal  
Ester Janice Zimmet and David Joseph Zimmet DV  
Bailey County Appraisal District VS Larry Winkler, Plaintiffs Motion For Partial Nonsuit  
Bailey County Appraisal District VS Gaede Charles, Order of Dismissal

**NEW VEHICLES**  
H&S Valve Service, 1988 Chev Sub, Robert D. Green, Inc., David Grace, 1988 Chev Pu, Robert D. Green, Inc. and Tony Reasoner, 1988 Chev Sub Robert D. Green, Inc.

**Immaculate Conception Catholic Church**  
Father Patrick Maher  
Northeast of City

**First Baptist Church**  
220 West Ave. E.  
Barry Bradley, Pastor

**Emmanuel Baptist Church**  
Iglesia Bautista Emmanuel  
107 East Third  
Isaias Cardenas, Pastor

**Trinity Baptist Church**  
314 E. Ave. B.  
Rev. V.L. "Buster" Huggins

**Circle Back Baptist Church**  
Joel E. Stafford  
Intersection FM 3397 & FM 298  
946-3676

**Calvary Baptist Church**  
1733 W. Ave. C.  
Rev. Danny Mann

**Muleshoe Baptist Church**  
8th and Ave. G.  
Bob Dodd, Pastor

**Progress Baptist Church**  
Paul Brigham, Pastor  
Progress, Texas

**Richland Hills Baptist Church**  
17th and West Ave. D.  
David McAdams, Pastor

**St. Matthews Baptist Church**  
Corner of West Boston & West Birch  
M.S. Brown, Pastor

**Progress Second Baptist Church**  
1st and 3rd Sunday  
Clifford Slay, Pastor

**The Community Church**  
Morton Hwy.  
Jim Cope, Pastor, 272-5992

**Release**  
Armando Galvan Garcia, Motion To Dismiss  
Gary Don Cochran, Motion To Dismiss  
Israel Infante, Jr., Driving White License Suspended, \$150 Fine, 72 Hours Jail

**DISTRICT COURT**  
Bailey County Appraisal District VS Thornton Chevrolet, Inc., Order For Substituted Service  
Bailey County Electric Cooperative Association VS Cecil C. Daffron and Associates, Inc., Order of Dismissal

Ester Janice Zimmet and David Joseph Zimmet DV  
Bailey County Appraisal District VS Larry Winkler, Plaintiffs Motion For Partial Nonsuit  
Bailey County Appraisal District VS Gaede Charles, Order of Dismissal

**NEW VEHICLES**  
H&S Valve Service, 1988 Chev Sub, Robert D. Green, Inc., David Grace, 1988 Chev Pu, Robert D. Green, Inc. and Tony Reasoner, 1988 Chev Sub Robert D. Green, Inc.

## SCAC Names EMS Group As 'Citizens'

The Student Community Action Club held its monthly meeting Tuesday, April 19 at the Depot. The President, Armando Del Toro, opened the meeting and Elizabeth Posadas said the opening prayer. She also said the minutes from the last meeting. Deborah Lackey gave the treasurer's report.

Christy Maia then introduced the guest speakers, the Bailey County Ambulance Service. The individual members gave their names, and Rachelle Watkins gave a presentation which included the areas the ambulance serves, the volunteers of the service, and the qualifications that each level of worker must have. At the end of presentation, Deborah Lackey surprised the ambulance service

with a plant and the announcement that they had been chosen as the April Citizens of the Month.  
The meeting continued with the discussion of the upcoming Celebrity Auction. Times that the members were to work was discussed. Deborah Lackey made a motion on how much should be spent by the Club at

the auction. That motion was passed.  
Armando then gave a report on how the new members will be chosen. Each officer and New Member Selection Committee will interview a prospective member. Another meeting will be held to vote the new

Caring For Muleshoe Area Families  
Since 1959  
**Ellis Funeral Directors**  
272-4524  
Pre-Need Funeral Plans  
Monuments  
Granite-Marble-Bronze

**DOING A ...  
MAN SIZED JOB**

Heat ... sweat ... fatigue ... blisters ... aches ... Dad says its all a part of "carrying my share of the load." He also says that, "it's important that I help make provisions for the present and near future." But he says "that it is even more important because I am preparing for the days ahead when I am a full grown man." Sometimes I think that my Dad has the wisdom of Solomon, that's this thing that I learned about at church ... and that's another thing that Dad says is important ... "that I go to church regularly, so that I can learn about God, and prepare my spiritual life for the future, too." You know ... Dad must think it's important ... He goes to church, too.



The Church is God's appointed agency in this world for spreading the knowledge of His love for man and of His demand for man to respond to that love by loving his neighbor. Without this grounding in the love of God, no government or society or way of life will long persevere and the freedoms which we hold so dear will inevitably perish. Therefore, even from a selfish point of view, one should support the Church for the sake of the welfare of himself and his family. Beyond that, however, every person should uphold and participate in the Church because it tells the truth about man's life, death and destiny; the truth which alone will set him free to live as a child of God.

Coleman Adv. Ser.

- Longview Baptist Church**  
965-3413  
B.C. Stonecipher, Pastor
- Primera Iglesia Bautista**  
223 E. Ave. E.  
Roy Martinez, Pastor
- Lariat Church Of Christ**  
Sunday School 10:00 a.m.  
Worship 11:00 & 6:00 p.m.  
Wednesday Services 7:00 p.m.  
Sam Billingsley, Minister
- Muleshoe Church Of Christ**  
Clovis Hwy.  
Bret McCasland, Minister  
16th & Ave. D.  
Church Of Christ  
Sunday 10:30 a.m.  
Evening 6:00 p.m.  
Wednesday 8:00 p.m.
- First Assembly Of God**  
Rev. David C. McCune  
9:45 Sunday School  
11:00 Morning Worship  
6:30 Evening Services  
7:30 Mid Week Services  
272-3984
- Primitive Baptist Church**  
621 South First  
Elder Cleveland Bass, Pastor  
Spanish Assembly  
Of God  
East 6th and Ave. F.  
Luis Campos, Pastor
- First United Methodist Church**  
507 W. 2nd Street  
Richard Edwards, Pastor
- El Divino Salvador Methodist Church**  
5th and Ave. D  
Jose M. Fernandez, Pastor
- 1st Baptist Church**  
Lazbuddie, Tx. 965-2126  
Gary Wilcox, Pastor
- Lazbuddie Church Of Christ**  
United Pentacostal  
Lighthouse Church  
207 East Ave. G.  
Rev. J.A. Torres

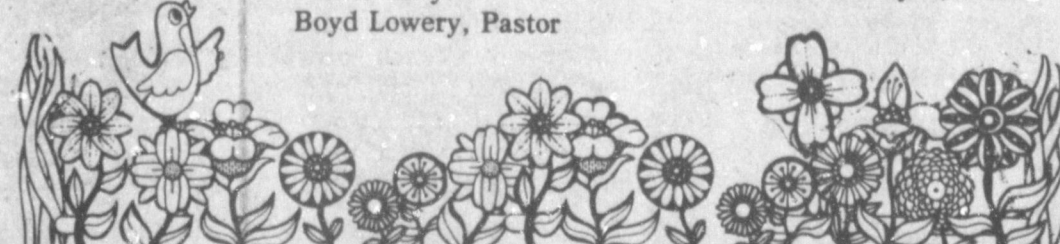
<b>Western Drug</b> 114 Main 272-3106			<b>Dairy Queen</b> 1204 W. Amer. Blvd. 272-3412
<b>Little Gulf</b> 202 W. Amer. Blvd. 272-4918	<b>Baker Farm Supply</b> 1532 W. Amer. Blvd. 272-4613	<b>American Valley, Inc.</b> Hwy. 84 W. 272-4266	<b>Robert D. Green, Inc.</b> 2400 W. Amer. Blvd. 272-4588
<b>Fry &amp; Cox, Inc.</b> AOL S. 1st	<b>Bob Stovall Printing</b> 221 E. Ave. E. 272-3373	<b>James Roy Meat Market</b> 506 W. Amer. Blvd. 272-4361	<b>Lookin Good</b> 206 Main 272-5052
<b>Main Street Beauty Salon</b> 115 Main 272-3448	<b>1st Bank</b> 202 South First 272-4515	<b>Bratcher Motor Supply</b> 107 E. Ave. D. 272-4288	<b>Five Area Telephone Cooperative, Inc.</b> 302 Uvalde 272-5533
<b>Irrigation Pumps &amp; Power</b> West Hwy. 84 272-4483	<b>Farmers Co-Op Elevators</b> 113 N 1st 272-4490	<b>Foster Fertilizer</b> Lazbuddie 965-2921	<b>Richland Hills Texaco</b> 1914 W. Amer. Blvd. 272-4875

**St. John Lutheran**  
Sunday School and Bible Classes 9:30 a.m.  
Church Services 10:30 a.m.  
Rev. Mac Bearss, Pastor

**Lazbuddie Methodist Church** 965-2121  
Larry Raid Farris, Pastor

**Templo Calvario**  
507 South Main  
Sunday 10:00 a.m.  
Sunday Evening 7:00 p.m.  
Evangelistic Services  
J.L. Soto, Pastor

**Jehovah Witness**  
Friona Hwy.  
Boyd Lowery, Pastor

**New Covenant Church**  
Plainview Hwy.  
Sunday 10:00 a.m.  
Wednesday, 7:00 p.m.  
Jimmy Lowe, Pastor

**Church Of The Nazarene**  
9th and Ave. C.  
Dennis Hayes, Pastor



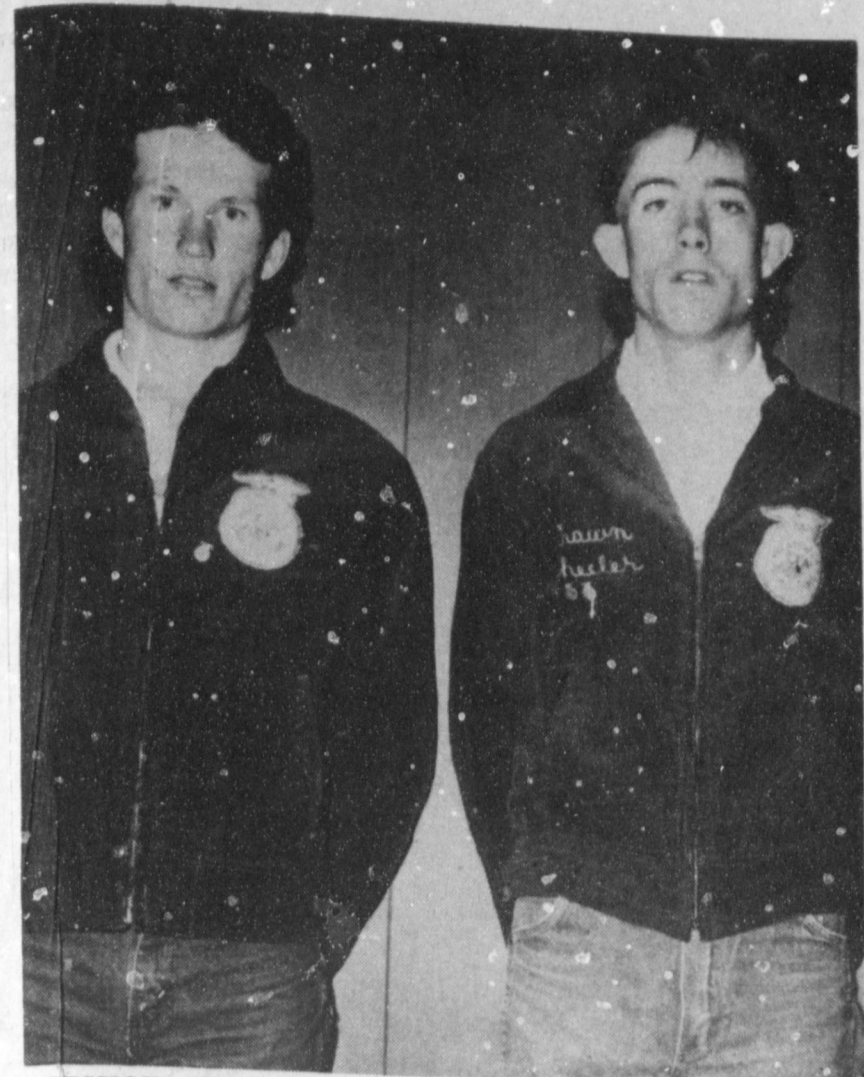

**MULESHOE FFA WINNERS**--In competition for the Littlefield District FFA, two Muleshoe FFA students received top awards of the 16 schools in the district represented. Kevin Atwood, left was named the No. Two student in Agriculture, in the Production area of Employment; at right, Shawn Wheeler was the Star Businessman and No. One Student in Ag in Sales and Service area of employment. (Journal Photo)

**Muleshoe Menu**

**MAY 2-6-88**  
**BREAKFAST**  
**MONDAY**  
 Milk, Cheese Toast, Fruit  
**TUESDAY**  
 Milk, Muffins, Juice  
**WEDNESDAY**  
 Milk, Pancakes, Syrup, Sausage, Fruit  
**THURSDAY**  
 Milk, Toast, Jelly, Fruit  
**FRIDAY**  
 Milk, Biscuits, Gravy, Sausage, Fruit  
**LUNCH**  
**MONDAY**  
 Milk Bar-B-Queed Franks, Blackeyed Peas, Potatoes, Corn Bread, Fruit  
**TUESDAY**  
 Milk, Juicy Burgers, Lettuce & Tomato, Pickles & Onions, Tater Tots, Cookies  
**WEDNESDAY**  
 Milk, Taco's, Salad, Cheese, Corn Crackers, Pudding  
**THURSDAY**  
 Milk, Hot Dogs, Pork & Beans, Potato Salad, Jello  
**FRIDAY**  
 Milk, Sandwiches, Salad, Chips, Fruit, Cake  
**COMBO LINE**  
**MONDAY**  
 Milk, Meat Loaf, Blackeyed Peas, Potatoes, Corn Bread, Fruit  
**TUESDAY**  
 Milk, Hamburgers, Lettuce & Tomato, Pickles & Onions, Tater Tots, Cookies  
**WEDNESDAY**  
 Milk, Burritos, Corn, Salad, Cheese Stick, Pudding  
**THURSDAY**  
 Milk, Frito Pie, Pork & Beans,

Potato Salad, Jello  
**FRIDAY**  
 Milk, Corn Frits, Fried Okra, Corn, Cake

**Lazbuddie Menu**

**MAY 2-6-88**  
**BREAKFAST**  
**MONDAY**  
 Toast, Bacon, Juice, Milk  
**TUESDAY**  
 Cereal, Milk, Juice  
**WEDNESDAY**  
 Donuts, Fruit, Milk, Juice  
**THURSDAY**  
 Waffles, Juice, Milk  
**FRIDAY**  
 Cinnamon Roll, Juice, Milk  
**LUNCH**  
**MONDAY**  
 Tacos, Salad, Pinto Beans, Fruit, Milk  
**TUESDAY**  
 Steak Fingers, Potatoes and Gravy, Peas, Rolls, Pudding, Milk  
**WEDNESDAY**  
 Pizza, Corn, Salad, Cake, Milk  
**THURSDAY**  
 Corn Dogs, French Fries, Pork-N-Beans, Fruit, Milk  
**FRIDAY**  
 Hamburgers, Potato Chips, Pickles / Lettuce, Cobbler, Milk  
 Salad Bar is Served Monday Thru Thursday

**Cutting Remark**

A certain minister, while preaching, said that every blade of grass was a sermon. The next day he was busying himself by mowing his lawn when a parishioner passing shouted, "That's right, Reverend, cut your sermons short."

**Sudan News**  
 By: Evelyn Ritchie

Joyce Raspberry of Dallas was here over the weekend to visit her mom, Daisy Ford, and her sister, Mr. and Mrs. R.B. Knox, and others.

Barbara Ann Texterman of Dallas visited here recently and attended the funeral service for Hellen Churchman.

Mrs. Ely Lamb of Wichita Falls and Mrs. John Faris of Duncan, Okla. brought Ginia Nichols home Sunday after her visit there with them. They spent the night and also visited with Mary Olds and Bert Vereen, other sisters.

Mr. and Mrs. Burck Tollett and Zachary of Lubbock accompanied Mr. and Mrs. Marvin Tollett to Albuquerque, N.M. last weekend to visit in the home of Dr. and Mrs. Robert Kemble and with their granddaughter, Mr. and Mrs. Geoss Kemble and family of Marietta, Ga.

**Three Way Menu**

**MAY 2-6-88**  
**BREAKFAST**  
**MONDAY**  
 Cereal, Juice, Milk  
**TUESDAY**  
 Toast / Jelly, Juice, Milk  
**WEDNESDAY**  
 Biscuit / Bacon / Gravy / Jelly, Juice, Milk  
**THURSDAY**  
 Cinnamon Toast, Juice, Milk  
**FRIDAY**  
 Waffles / Syrup, Juice, Milk  
**LUNCH**  
**MONDAY**  
 Chili / Beans, Grated Cheese, Salad, Crackers, Milk, Fruit  
**TUESDAY**  
 Pizza, Okra, Salad, Milk, Jello  
**WEDNESDAY**  
 Pigs-In-Blanket, Peas, Carrot / Celery / Cheese Sticks, Milk, Cake  
**THURSDAY**  
 Bar-B-Que Chicken, Green Beans, Cream Potatoes, Hot Rolls, Milk, Honey / Butter  
**FRIDAY**  
 Grilled Cheese Sandwiches, Fries, Lettuce, Tomatoes, Pickles, Bread, Milk, Cookies

**Mid-Year Crop And Livestock Report Sought**

Beginning June 1, representatives from the Texas Agricultural Statistics Service will be contacting farmers and ranchers across the state to help set the 1988 planted acreage estimates and mid-year livestock inventories. "These surveys are very important this year because they will be the first measure of the impact of the changes in the 1988 national farm program," state statistician Dennis Findley explained.

"Information from these surveys will provide Texas producers with solid facts and figures they can use when making their production and marketing plans in light of these changes."

Individual reports will be combined with other reports to set state estimates. Results of the confidential interviews, conducted by telephone or in person by field enumerators, will be published later this summer. The 1988 acreage forecast will be published July 12, and the mid-year cattle inventory will be published July 29.

"Remember, these are sample surveys, so if you are contacted it is important to provide the requested information, since one report represents similar operations of the same size and type. Our estimates can be no better than the numbers producers provide," Findley added.

**BRIEFS**

- One-year ban of Swagart supported by church.
- Soviets agree to cut aid to Nicaragua.
- U.S. sends more troops to Panama.

Marley Hall accompanied her daughter, Debbie, to Amarillo where Debbie attended a teachers meeting. They also celebrated Marley's birthday.

Esther Meeks was released Friday of last week from the hospital in Littlefield. Her daughter, Lynn Perry of Lubbock, was here with her for a few days.

Celia Kuykendall took her grandmother, Daisy Ford, to Lubbock Tuesday for a doctor's appointment.

Visiting during the weekend with Mr. and Mrs. Buddy Lowrance and children was her mother, Effie Blair of Shallowater.

Buford remains a patient in a Lubbock hospital. It was reported that he is in serious condition.

Martha Markham returned home Monday from an art show and sale at Abilene which she attended over the weekend.

Ronnie Smith was in San Angelo this week to visit with his son, Brad.

The Sudan FFA Department is being led at the present time by 53-year-old Orville Hill, fire chief. He has been a resident of the Sudan area all of his life.

Orville and his wife, Dorothy, have been married for 26 years and have two children, Debbie and Mike. They have two

grandchildren also, Brandon and Lacy.

Orville's hobbies are cutting firewood, fishing, the fire department of which he has been a member for 25 years and a certified fireman as well as Emergency Care Attendant. Asked why he was on the fire department he stated, "Cause the pay is so good and he enjoys serving his community."

He is a member of the First Baptist Church.

The T. Boone Pickens College of Business held its annual awards ceremony Monday, April 18 in conjunction with a tribute to the man who endowed the college, T. Boone Pickens. During the ceremony, awards were presented to outstanding students, and recipients of scholarships totaling more than \$25,000 were announced.

Among these students was Gina McKillip of Sudan who received a Rural Electric Coop Scholarship in marketing. She is the daughter of Sylvia and Carl Burnett.

Sudan FFA sent teams from the local school to participate in recent districts contests at West Texas State University, Canyon and Texas Tech University, Lubbock.

The team participating in judging Dairy Cattle included Gary Boyles, Jeremy Miller, Monty Edwards and Charlie Smith. This event was held Friday, April 8, at WTSU.

On Saturday, April 16 the

Land Judging team came back with a first place in District, ninth place in area. On this team were Mandy Carr, Monty Edwards and Gary Boyles. Congratulations to this team.

Judging cattle at TT were Charlie Smith and Michael Williamson.

Accompanying these students was Ken Carr, advisor.

Seva Ray was hostess for the Guild Circle of United Methodist Women when they met at the church Monday night.

Betty Masten gave the invocation. Grace Lopes presented the last session of the study on Russia and showed slides.

Eloese Curry presided. Grace Lopes gave the benediction.

Refreshments were served to Mary Tollett, Betty Masten, Mae White, Thettie Walker, Eloese Curry, Frances Potter, Anita Wallace, Dorothy Drake, Grace Lopes, Frances Johnson, and the hostess, Seva Ray.

Mr. and Mrs. Glen Cardwell were in Lubbock Sunday to visit their daughter, Susan Nettles, Krista and Danielle.

Dr. and Mrs. Delbert Serratt of Amarillo spent Friday night with his mother, Louzell Serratt. They went on to Lubbock where their daughter, Julie, of Denton, spoke on Girl's Auxiliary, at the First Baptist Church.

Faye Dorsey was in Lubbock Wednesday to see her eye doctor.

**JONES BLAIR**

# CARNIVAL OF COLORS SALE

**SUPER-KOTE LATEX WALL PAINT**

- Excellent coverage
- Easy to apply
- Dries to touch in 30 min.

Mfg. Sugg. Retail \$10.83

**\$6<sup>98</sup>** GALLON

SAVE \$3.85

**SUPER-KOTE LATEX HOUSE PAINT**

- Easy to apply
- Desirable low luster
- Offers good color retention

Mfg. Sugg. Retail \$16.82

**\$9<sup>98</sup>** GALLON

SAVE \$6.84

**DECORATOR LATEX WALL PAINT**

Mfg. Sugg. Retail \$13.77

**\$8<sup>98</sup>** GALLON

SAVE \$4.79

**DECORATOR ACRYLIC LATEX HOUSE PAINT**

Mfg. Sugg. Retail \$19.39

**\$10<sup>98</sup>** GALLON

SAVE \$8.41

**SATIN-X LATEX WALL PAINT**

- Easy to apply, spatter resistant
- One coat coverage
- Spot and fade resistant

Mfg. Sugg. Retail \$18.90

**\$10<sup>98</sup>** GALLON

SAVE \$7.92

**WASH'N WEAR LATEX SEMI-GLOSS ENAMEL**

- Impai is a soft, beautiful sheen
- Spot resistant and washable
- One coat coverage

Mfg. Sugg. Retail \$24.01

**\$14<sup>98</sup>** GALLON

SAVE \$9.03

"Quality Service At The Right Price"

## Higginbotham-Bartlett

"The Friendly Ones"

215 Main 272-3351

# A GREAT GUSHER SALE

**Hy-GARD**  
 Transmission & Hydraulic Oil

NET 5 GALS. 18.925 LITERS

We've been hit with a gusher of premium-quality John Deere oils and lubricants. That means an overflow of savings are yours today. Stop in for the best prices of the season.

**5-gal.**  
 Hy-GARD® Oil  
 Reg. \$27.92  
**\$20<sup>94</sup>**

Now

Ask us about our new low-silicate antifreeze for diesel engines.

## Dent & Co.

W. Hwy. 84 Muleshoe 272-4296



**THEY ARE MEMBERS OF THE MONTH**--Bob and Eva Nell Stovall, left, were presented the award as Members of the Month for April. Bob Stovall has been in the business of Bob Stovall Printing for the past 23 years. He has also been a member of the Muleshoe CoFC for 23 years. Making the presentation was Ron Montgomery, president of the Muleshoe Chamber of Commerce and Agriculture.

(Journal Photo)

**Vital Records**

Vital records are just that... vital. We need access to them. In this age of bureaucratic documentation, everyone has need of copies of records of birth, death, marriage or divorce. An application for benefits from the Veterans Administration or Social Security, a passport or marriage license must have the information contained in these records and sometimes copies of the records themselves.

All these records are stored permanently by municipalities, counties, states and the Federal government.

The Consumer Education Research Center, a national non-profit consumer group, found that there was little uniformity on where the records were available and the costs. In some states, birth records are kept by the city and in others by the county or state. To further complicate matters, often older records are held in a different place than current ones. In addition, the addresses where the records are kept are changed quite often.

The consumer group found many people had difficulty in locating the records they need-

ed in many cases it was necessary to make expensive long distance calls just to find out where to write, what information was required and how much money to send. For that reason CERC is publishing a book entitled **WHERE TO WRITE FOR VITAL RECORDS** which contains a state-by-state listing of the addresses and telephone numbers of where each record can be found, the cost of a copy of the document and sample form letters containing all the information needed to get these and other vital documents.

To obtain a copy of this useful book, send \$5 to CERC, Documents, 439 Clark Street, South Orange, N.J. 07079 or 1-800-872-0121 for credit card orders.

For those whose records are in foreign countries there are instructions on where to write for birth and death records of U.S. citizens as well as birth records for alien children adopted by U.S. citizens.

Robert L. Berko, executive director, of CERC says that originally the book was published to satisfy the needs of persons applying for various benefits but many others have found it useful. He has received letters from libraries, coroners, law enforcement, social agencies, credit grantors, collection agencies, stock ownership tracers, lawyers, persons searching for missing heirs and even those interested in searching their family roots. All these and others have found use for a book that helps them locate and prove the status of individuals.

Many times documents can be used to prove things other than what they record. For instance, one woman wrote to the group telling them that a birth certificate for her child proved her residence at that time in the United States and helped her in efforts to become a citizen.

**Dr. Crawford Retires**

The most significant change in family life observed in almost three decades of working closely with homemakers is the number of mothers employed outside the home although they have pre-school children, says the retiring district director for home economics with the Texas Agricultural Extension Service.

Dr. Catherine Crawford retired April 1, ending 28 years of service with the Extension Service, an arm of the Texas A&M University System. She joined the agency in 1960 as Howard County Extension agent for home economics. In 1971 she was named South Plains District director, supervising and administering agents in 20 counties surrounding Lubbock.

"At the time I started to work with Extension, mothers with pre-school children, for the most part, didn't enter the job force until the children got into school," Crawford said. "Therefore, they were present to take a primary role in the care and upbringing of the children."

She feels that many times the decision to work outside the home "hasn't been free choice as much as necessity to maintain the lifestyle they want for their families."

Working mothers also have had to take "a really different approach to their own lives," the veteran educator observed. When the working mother spends some eight hours on the job and then has the primary functions within the household which she maintained previously, it drastically reduces her free time.

"It really has left (the working mother) without very many decisions to make about her time," Crawford said.

This, in turn, has brought about a major change in the way the Extension Service plans and presents educational programs for mothers with young children, compared to 1960, Crawford said.

"At the time I started with Extension, it wasn't uncommon to have a large number of younger women involved in Extension Homemaker Clubs," she said. "We could do clothing construction workshops, food workshops, things like that, and have really good attendance. We could schedule them during school hours when women are free to get away from the house, and then get them home by the time their youngsters came home from school."

"Now, to reach a lot of the young homemakers we have to do programs at night or on Saturdays."

Crawford said Extension now makes more use of mass media, newsletters, and some types of correspondence course. She predicted the future will see more Extension education done on videotape so husbands and wives can check them out and use them whenever it is most personally convenient.

She said her Extension career has brought her satisfaction at two levels. In the first, as a county agent, she had the satisfaction of helping youths and adults "acquire skills and knowledge that helped them at that time or would help them with their daily living."

As a district director, Crawford said, her great satisfaction has been in getting to know students in high schools or colleges, tracking them through their courses, having the opportunity to hire some of them in their first professional position, and helping them grow and develop professionally.

A native of Wheeler, she is the daughter of a Methodist minister. She graduated from Spring-Lake Earth High School and received B.S., M.S. and Ph.D. degrees in home economics education from Texas Tech University. Prior to joining the Extension Service, she was a homemaker teacher at Denver City High School; instructor in food, nutrition and diet therapy at Scott and White Memorial Hospital School of Nursing; chief dietician at Santa Fe Hospital in Temple, and dietary consultant at Big Spring Nursing Inn and Medical Arts Hospital, Big Spring.

She married Delanie T. Crawford in 1948. They have three daughters and a son. All three girls have degrees in home

economics and the son has a degree in engineering from Texas Tech.

In 1982, Dr. Crawford was named Texas Home Economist of the Year by the Texas Home Economics Association and Distinguished Home Economics Alumnus by the College of Home Economics at Texas Tech.

She has received Distinguished Service Awards from the National Association of 4-H Agents, the Texas Association of 4-H Agents, and the South Plains Association of 4-H Agents. She has been awarded citations for 25 years of service by each of these associations.

She also has been honored by the American Home Economics Association, Professional Agricultural Workers of Texas, Epsilon Sigma Phi, and South Plains Chapter of the Extension Specialists' Association.

Serving as president of the Texas Home Economics Association in 1984-86, Dr. Crawford is also active in American Home Economics Association and is a Certified Home Economist. She is a member of Epsilon Sigma Phi, national Extension honorary fraternity; Phi Kappa Phi honor society, and Phi Upsilon Omicron, national home economics honorary fraternity.

**Patients At West Plains Medical Center**

**SUNDAY, APRIL 24**  
David Ramirez, Yaunda Martin and Rod Springfield

**MONDAY, APRIL 25**  
David Ramirez, Yaunda Martin, Rod Springfield and Sandra Longley

**TUESDAY, APRIL 26**  
David Ramirez, Yaunda Martin, Rod Springfield, Sandra Longley and Baby Boy Longley

Opinions are necessary in life, but it's not necessary that anyone else agrees with yours.

Baseball fans are already getting up hot arguments about the next pennant race.

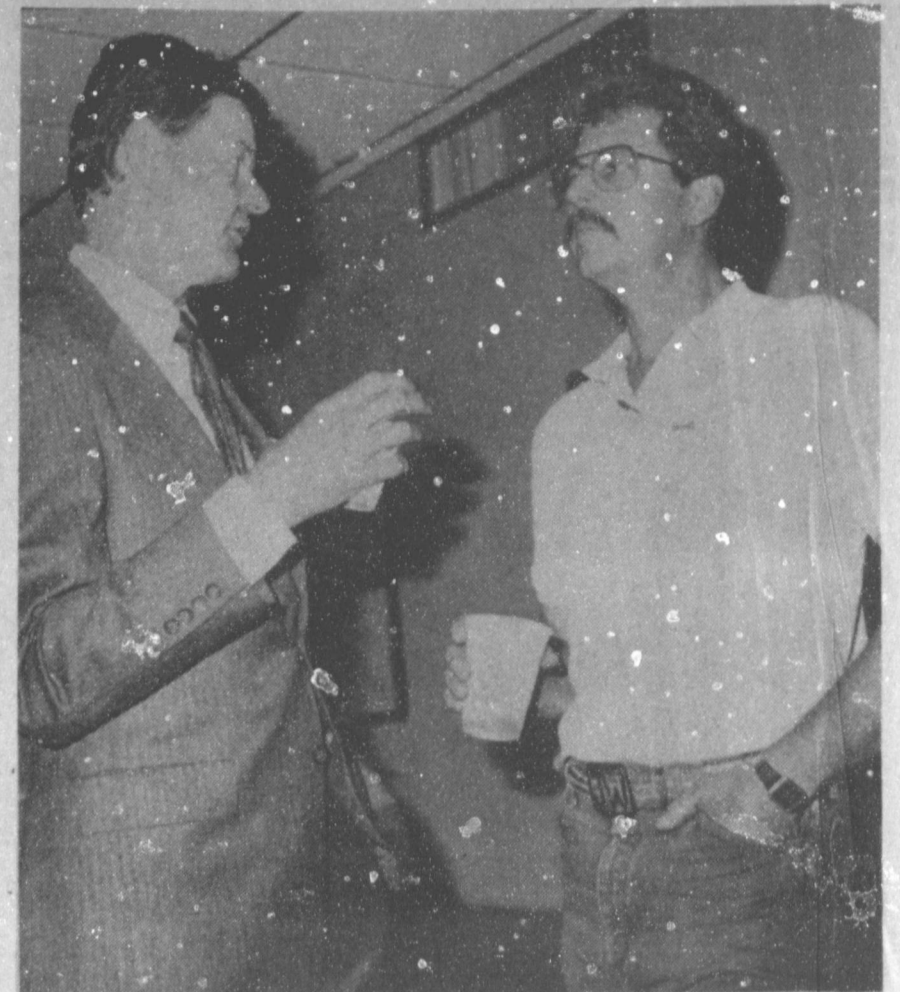

**GETTING ACQUAINTED**--Thursday afternoon, Jeri Wiedebush, right, got acquainted with Dick Murray, left, from Lubbock. Murray was a part of a visit in Muleshoe with local CoFC and business leaders. The Lubbock Chamber of Commerce came to Muleshoe on a Greyhound bus--some 35-40 CoFC members.

(Journal Photo)

**Just One Head Injury**

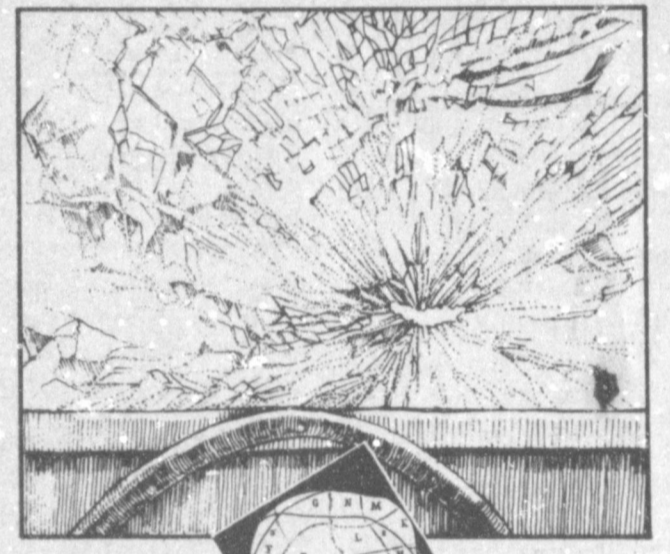

**CAN CHANGE YOUR MIND**

A reminder from the DPS Troopers.

**THANK YOU !!!**

After almost 20 years as Tex Pack agents for Muleshoe and the Muleshoe trade area we are giving up the agency. We would like to thank all our many freight customers for their business over the past years. It has been a pleasure to have served you with your shipping needs.

This does not in any way effect our printing business. It will only give us more time to take care of your printing needs.

John Stevens at Muleshoe Trade Center will be your new Tex Pack Agent. John will continue to give you Tex Pack service. It will take him a little while to learn the ropes, but we are sure he will give you very good service.

Tex Pack has changed its service to the area. John will be offering freight service with unlimited weights on Inter-State shipments. Shipments originating in Texas and delivered in or near Muleshoe will still have a limit of 100 pounds in any one piece and a total of 500 pounds in the shipment. Again NO WEIGHT LIMIT if the shipment crosses the state-line. You will still receive shipments from this area, the Dallas-Fort Worth and Midland-Odessa areas overnight.

Give John Stevens a call at 272-4906, Muleshoe Trade Center, 130 Main, Muleshoe for ALL your freight and express needs.

Again Thank You for your many years of freight and express business through Tex Pack.

Bob and Eva Nell Stovall



**FIXED RATE LOAN PLAN**

9.75%\* 10%\*

RURAL REAL ESTATE RURAL RESIDENTIAL

APRIL 1987 TO APRIL 1988 AT THESE RATES

We are committed to real estate lending in Texas.

- NEW PURCHASES ONLY
- 10-YEAR FIXED-RATE contracts to year 10th anniversary
- ONE POINT ORIGINATION FEE
- LONG-TERM LOANS
- ARMEDABLE

FEDERAL LAND BANK OF TEXAS

Federal Land Bank Association of Muleshoe  
316 Main Street  
Muleshoe, Texas  
272-3010

\* Annual percentage rates range from 9.75% to 10.25% depending on length of contract, what fund rate prevails, variable rates are subject to change.

**Lease A New 1988 Chevrolet Cheyenne**



**1 - Ton Pickup**

Stock No. 10-472, For 36 Months At \$292.32 per month.

★ Payments include G.M. Rebate, 36 months closed end lease, 11.4 APR, includes tax & license.

**Robert D. Green, Inc.**

2400 W. American Blvd.

272-4588

## GTE Offers Several New Phone Options

GTE Southwest is now renting selected business telephone equipment to customers through its deregulated division - GTE Business Phone Systems, according to Bruce Cole, GTE vice president - marketing. Effective April 15, the types of rental offerings were either month-to-month or under the term for two to five years, depending on the type of system.

The rental offering will be only to GTE Southwest customers in towns where GTE provides the customer with local service. All rental rates will include maintenance.

Rental customers will have three options subsequent to contract expiration:

1. Customer may purchase the system at the price established at the time of the original rental.
2. Customer will have the option to remove the system.
3. If the customer does not select to purchase or remove the system, the monthly rate will be reduced to 50 percent of the then current rate and rental will continue. This 'stepdown' rental rate will also include maintenance.

New tax laws have made direct purchase of equipment less desirable to customers than in the past. In a recent market survey, more than 70 percent of the respondents indicated they were interested in a rental arrangement that included maintenance.

"The customer benefits are obvious," Cole said. "Not only are the tax advantages of ownership reduced but the customers need not invest their capital in a communications system. They retain their flexibility to move and expand, and, more important, they need not be concerned about maintenance."

## BIBLE VERSE

"To every thing there is a season, and a time to every purpose under the heaven."

1. Who made the above statement?
2. Whose son was he?
3. What was the theme of the book from which it was taken?
4. Where may this statement be found?

### Answers to Bible Verse

1. Most scholars agree that it was Solomon.
2. The son of David.
3. How man may obtain real, substantial happiness.
4. Ecclesiastes 3:1.

## Kiwanis Hear Speaker Talk About Water

By: R. A. Bradley

Fifteen members and six guests met Friday morning at the Old Corral for the weekly Kiwanis Club breakfast meet. Guests were Sam Reeves, B. F. Thigpen and Curtis Crofford, all from the South Amarillo Kiwanis Club. Charles Martin was guest of his dad, Don Martin and Jon Keith Turner was the guest of his dad, Keith.

Don Clapp led the club in the pledge to the flag and the invocation was given by R. A. Bradley. Brad started to give the friendship coin to his brother-in-law, Curtis Crofford from Amarillo, but was afraid that Curtis would not make it back to Muleshoe real soon. Brad gave the friendship coin to Keith Turner, because he has brought his son, Jon Keith, for the last two weeks.

Sweetheart Sue Haire was missed, as last week, she was in Odessa for UIL contest. Today, Sue and the Muleshoe Mighty 'M' Band are on their way to a band contest at 6-Flags. We wish them the best and hope they have lots of fun.

Carmon McCain, representative of the High Plains Underground Water District No. One was speaker.

This is the oldest and largest water district in the U. S.

Water is the most precious thing that we have and there is no substitute for water. Water is something that each and everyone of us use and too often is taken for granted.

Carmon stated that on the average, each person uses 165 gallons of water per day, or 60,225 gallons per year.

Through conservation efforts of everyone, Carmon was proud to report that the Ogallala Aquifer has risen .9 percent feet in 1987.

This was a very good program that each of us need to learn about -- Be Conservative!!

### Very Rare

"Your husband seems to be a man of rare gifts."  
"I'll say -- he hasn't given me one since we were married."

## Who Knows?

1. Niagara Falls flows into which lake?
2. Who is credited with this maxim, "nothing is inevitable but death and taxes"?
3. Identify a piranha.
4. When was the "penny" postcard first sold?

### Answers to Who Knows

1. From Lake Erie into Lake Ontario.
2. Benjamin Franklin.
3. A ferocious flesh-eating jungle fish.
4. May 1, 1873.

## NOTICE TO MULESHOE AND SURROUNDING AREA RESIDENTS

### LITTLEFIELD MEDICAL CENTER

waives medical deductibles on all in-patient hospital admissions.

accepts 80% commercial insurance coverage as payment in full for all hospital admissions.

Out of pocket expense is virtually eliminated.

Littlefield Medical Center is a full service hospital with a 14 day in-patient chemical dependency rehabilitation program "The IMPACT Program".

We're making it possible for you to obtain that needed medical care and ease your financial burden.

Staff Physician Access:  
(806) 385-4421

For More Information Call:  
Nadine Foley, Business Office Manager

Littlefield Medical Center  
(806) 385-6411

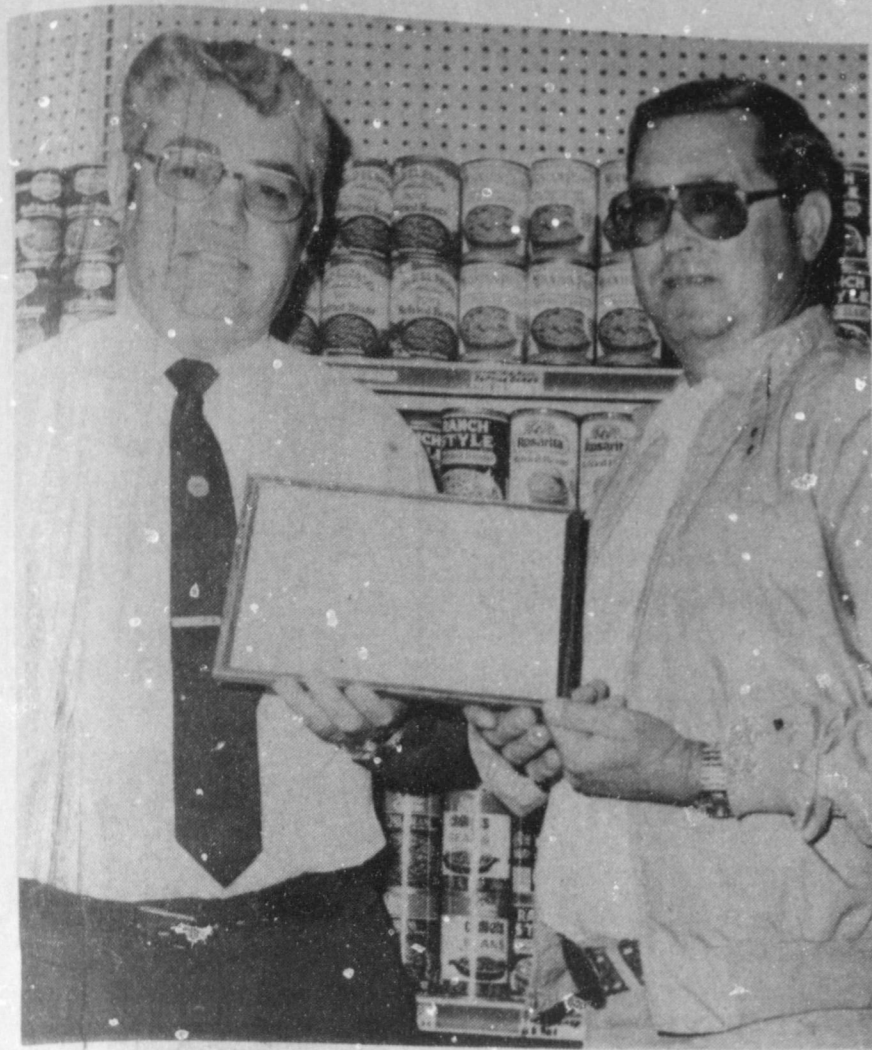

**BUSINESS OF THE MONTH**--Bob Donaldson, left, manager of Pay and Save Grocery, accepted the certificate for 'Business of the Month' presented by Ron Montgomery, right, president of the Muleshoe Chamber of Commerce and Agriculture. The award was for the month of April.

(Journal Photo)

courtesy of a 1987 FFA Congress-Bundestag Scholarship, has been invited to speak at a weekend orientation for German youths receiving 1988 scholarships for a year in the U. S.

Sowder is the only Texan among the 15 American students participating in the pilot program which places FFA members on farms in Germany for one year.

The American Congress - Bundestag students will meet with the German Bundestag in mid-July. They will return to the States later that month where they will spend a weekend in Washington, D. C. with the newly-arrived German C-3 participants.

This will be followed by a debriefing of the American students at National FFA headquarters. They will also meet with the U. S. Information Agency and will visit members of Congress before departing for their home states.

Sowder is the son of Mr. and Mrs. Herbert E. Sowder, HCR 3, Sudan, Texas, and is a 1987 graduate of Three Way High School at Maple.

He will attend Texas Tech at Lubbock this fall.

## Madison Sowder Returning Soon

## To United States

Madison 'Matt' Sowder, who is currently living in Germany,

## Youth Tour Coming Up

Listen up, kids!! This is the last call for an opportunity for a unique educational and fun experience for area high school students.

Coming up is a sponsored trip to Washington, D. C., Jamestown and Williamsburg, VA, June 13-17.

To take advantage of that once in a lifetime opportunity to actually see all those places that the student sees pictures of throughout their high school history and civics classes, you are urged to be sure your student is included.

The cost of the trip will include all transportation charges, meals, motel accommodations, sightseeing and social events.

Pat (Mrs. R.D.) Angeley, 965-2768, Kerry Moore 272-3297 and Diana (Mrs. Jerry) Harrison 272-5406, are the sponsors for this tour, under the direction of Lakeland Tours -- a tour agency that specializes in youth groups.

If you know a student between 8th and 12th grade who would like to be included in this group, please call right away for more information.

May 11 will be the deadline for adding students to the group.

## Three Way ISD

## Pre-Registration

## Dates Are Set

Three Way ISD will hold registration for pre-kindergarten and kindergarten classes for the 1988-89 school year on May 17, 1-3 p.m.

A pre-kindergarten class will be offered if fifteen or more eligible students are identified. Students eligible for pre-kindergarten will be four years of age and either:

Unable to speak or comprehend the English language as determined by a home language survey, informal oral interviews, adaptations of oral proficiency instruments approved by the commissioner of education, or other appropriate commercially-developed instruments; or

From a family whose income is at or below subsistence, as determined by applying the formula used to qualify students for free or reduced price lunches under the national school lunch program.

Students eligible for kindergarten must be at least five years of age on or before September 1, 1988. Parents are encouraged to bring their prospective students and participate in the orientation day exercises. It will also be an opportunity to meet the teacher and become acquainted with the school.

High school pre-registration will be held on May 20. If you have any questions, contact Lewis Mowery, principal, at 927-5315.

## Kindergarten, Pre-Kindergarten Registration Set

On Friday, May 6, Dillman Elementary will pre-register students who are eligible for kindergarten or pre-kindergarten for the 1988-89 school year. Registration will be in the Dillman Gym 8 a.m.-4 p.m.

To be eligible for kindergarten, children must be five years old by September 1, 1988. To be eligible for pre-kindergarten, children must be four years old by September 1, 1988 and must also meet one of the following requirements: (1) have limited knowledge of and comprehension of the English language, or (2) are from a family who is eligible to receive free or reduced price lunches. Pre-kindergarten students who are already attending school do not need to register for kindergarten.

The pre-kindergarten classes will operate on a half-day basis only, with classes being from 8-11 a.m. or from 12:30-3:30 p.m. Kindergarten will operate

on a full-day basis.

Parents are asked to bring the child's birth certificate and immunization records when enrolling. All children who enroll for kindergarten or pre-kindergarten on May 6 will also be screened for speech and language that day, so parents are urged to bring their children with them.

Please contact Mrs. Barbara Finney, principal at Dillman Elementary School, if there are questions, at phone number 272-7541.

### Evidently

A lady approached a surgeon and asked him if he would perform an operation. "What for?" he inquired. "Oh, anything you like. You see, I attend a lot of bridge parties and, never having had an operation, I simply can't take part in the conversation."



**VISITING WITH LUBBOCK TOUR GROUP**--Robert Montgomery, left, visits with Elma Martinez at the Bailey County Civic Center Thursday afternoon. Ms. Martinez was a part of the group from the Lubbock Chamber of Commerce visiting in Muleshoe.

(Journal Photo)

## It Takes A Tractor This Good To Earn A Warranty This Good



### The MAGNUM 5-Year/5,000-Hour Warranty

MAGNUM means more! But there's much more to a MAGNUM tractor than meets your eye. Because behind the more powerful engines, the more efficient transmissions and the high-visibility cabs...

Stands the best warranty in the business: The MAGNUM tractor 5-year/5,000-hour warranty, whichever occurs first.\* A warranty that gives you coverage, from

top to bottom, front to back. It's the best warranty in the business. By far.

The way MAGNUM tractors are built there's a good chance you'll never need to take advantage of this advantage.

Come on in and look over the all-new MAGNUM tractors. And ask us for details on the best warranty... and the best tractors in the business.

\*Excluding tires, which are covered by their own manufacturer's warranties. A \$200 deductible applies to each repair after the first year.



## C & H Equipment

Hwy 84 West Muleshoe

272-5514





**COFC EMPLOYEE OF THE MONTH**--Thursday morning, Elaine Burgess, right, vice president and trust officer at Muleshoe State Bank, was presented the award as Employee of the Month from Ron Montgomery, left, president of the Muleshoe Chamber of Commerce and Agriculture. Mrs. Burgess has been employed at the bank for 11 years.

(Journal Photo)

## Soil Fertility Makes 'Big' Yield Difference

Soil tests reveal that soil fertility levels in the Southern High Plains of Texas will limit average crop yields to less than 300 pounds of lint per acre if producers do not apply fertilizers.

Cotton requires about 18 inches of water and from 50-60 pounds of nitrogen to yield 300 pounds of lint per acre. Five hundred eighty samples collected from 200 farms contained an average of 36 pounds of nitrate nitrogen in the top two feet of the soil.

These soil samples were collected in the High Plains Underground Water Conservation District's service area by the USDA-Soil Conservation Service and Water District personnel in December 1987 and January 1988 while making the pre-plant soil moisture survey.

Plant nutrient levels measured in the soil samples were nitrate nitrogen, phosphorus, potassium, calcium, magnesium, zinc, iron, manganese, copper and sodium. In addition, soil pH and salinity were measured. Only nitrogen appeared to be low enough to limit crop production.

Cotton requires about 22 inches of water and 80-90 pounds of nitrogen to yield 500 pounds of lint per acre. If a higher yield goal of 750 pounds per acre of lint is desired, 30 inches of water and 110-120 pounds of nitrogen are needed. In addition to the nitrogen, 20 to 25 pounds of phosphorus (P205) are required for a yield goal of 500 pounds of lint per acre, while 35-40 pounds of phosphorus (P205) are required for a 750 pound yield. The sampled sites had an average of 122 pounds of phosphorus (P205) in the top two feet of the soil.

Research demonstration plots at Texas Tech University, on the Texas A&M University Research Station, and on producer's farms in 1987 did not show significant responses to the addition of phosphorus on cotton.

Nature provides about 20 pounds of nitrogen per acre each year from soil organism activities, soil chemistry interactions and from the atmosphere in this area where cotton generally follows cotton. It should be safe to assume that one-half of the nitrogen provided by nature will be available during the growing season.

If you add this 10 pounds of nature-provided nitrogen to the average of 36 pounds of nitrate nitrogen found in the top two feet of the soil, 46 pounds of nitrogen would be available for crop use during the growing season. This 46 pounds of nitrogen would support a cotton lint yield of a little less than 300 pounds of lint per acre, which would not be a break-even yield for most producers.

The average amount of nitrate nitrogen found in the top two feet of soil in Armstrong County was 69 pounds per acre. Bailey County had 16 pounds per acre. Castro County had 66 pounds per acre. Cochran County had 48 pounds per acre. Crosby County had 22 pounds per acre. Deaf Smith County had 97 pounds per acre. Floyd County had 51 pounds per acre. Hale County had 32 pounds per acre. Hockley County had 22 pounds per acre. Lamb County had 24 pounds per acre. Lubbock County had 16 pounds per acre. Lynn County had 8 pounds per acre. Parmer County had 27 pounds per acre. Potter County had 8 pounds per acre, and Randall County had 53 pounds per acre.

These averages should not be used to determine fertilizer needs for individual farms in the counties represented. Producers are urged to collect soil samples from their own farms for fertility analysis to make these determinations.

Nitrogen moves with the moisture in the soil. Therefore, a split application of nitrogen helps prevent leaching losses. A small pre-plant application of nitrogen helps insure seedling vigor and provides the plant with adequate nutrients to retain an early fruit set.

During the growing season, the addition of five pounds of nitrogen per inch of water applied as irrigation or received from precipitation will insure an adequate nitrogen supply for maximum water use efficiency and yields. Water use efficiency can be increased by 20 to 30 percent with a balanced fertility program.

### MICROWAVE COOKING

By Linda Attaway

For a quick way to cook ground beef for sauces, cook and drain the beef at the same time in your microwave. Crumble one pound of ground beef into a dishwasher safe colander with no metal parts.

Place the colander into a two-quart casserole or deep glass bowl. Microwave on High for 4 to 6 minutes or until the meat is no longer pink. Stir with fork to break the beef apart every two minutes.

**CAUTION!!** The grease collected in the glass bowl will be very hot. Use care in removing it from the oven and in discarding it.

Drive carefully and avoid the sorrow that will come to you if you cripple a child for life.

## Nursing Home News

By: Joy Stancell

Thurs. morning Clara Lou Jones, Zora Bellar, Lorinda Bodiford and Erin and Retha Teague shared with us their time and talent at our Devotional.

Thursday afternoon Winnie Berry came to visit and play Skip-Bo with the residents.

Fri. afternoon Steve Claybrook from the Richland Hills Baptist Church came to lead us in song and Devotional.

Effie Smith, Ora Roberts, Emma Schuster and Julia Hawkins attended the A.A.R.P. meeting Fri. Lois Ethridge was a special guest of Clara Lou Jones at the meeting.

The Progress Baptist Church came to visit and sing and play gospel music Sun. afternoon.

Congratulations to Ona Coffey on the recent birth of a great grandchild.

Lynn Bratcher was visited by his daughter Evelyn of Lubbock, his son, Charles Bratcher, and wife Nettie recently.

Our thanks to Curtis Shelburne and the Cub Scouts for making and hanging our bird feeder out on the patio.

Julia Hawkins celebrated her birthday last week. She received several birthday greetings. Her daughter, Alma Crim, took her out for lunch Thursday. Her son and daughter-in-law Mr. & Mrs. Delbert Hawkins took her out for supper Tues.

Beryl Lance has had several of her family members visiting. She also was visited by Louise Legg, Lorinda and Erin Bodiford.

Ruth Williams went out Fri. to visit in her home with Riehl and her sister-in-law, Hazel Ruth and Riehl went to Lubbock Tues. to visit with Ruth's sister.

Clara Weaver's family attended a memorial service in Ark. for Quinn Weaver's brother last week. Among those visiting Clara recently were Eula Dale and Lorinda and Erin Bodiford.

Sun. morning Earl Peterson came for Bible Study. Muleshoe Church of Christ brought communion. J.C. Shanks came to cut the men's hair. We thank them for being so faithful.

Johanna Wrinkle took her mother Emma Schuster to Lubbock Tues. for a check up. Also Mrs. Schuster came back with two new nice dresses.

Ruth McCamish went to Lubbock Tues. with her daughter, Barbara Bibby, for a visit to the eye doctor.

Roy Taylor went out with his son, Harold Taylor, over the weekend.

Mother's Day party will be Fri. May 6th at 3:00 p.m. We invite anyone interested to attend.

M.E. Hickman spent the day with us Fri. We enjoy his visits.

Ruth Riley attended a F.H.A. meeting in Ft. Worth over the weekend. Ruth is "our" HECE student.

Different Census Taker: "How many bushels of corn did you raise last year?" Hillbilly: "We didn't bushel it—we bottled it."

Losing Out Mother: "What are you doing in the pantry, Tommy?" Tommy: "Fighting temptation, mother."



Have a message to your mother printed in the May 8th edition of

## The Bailey County Journal

Just fill out this form and mail or bring it into the office at 304 W. 2nd before Wednesday, May 4th at 5:00 p.m. with \$5.00

Mother's Name \_\_\_\_\_

Message (15 words or less) \_\_\_\_\_

Your Name(s) \_\_\_\_\_

Phone Number \_\_\_\_\_

(Editor's note: The following article was in the Saturday, April 23, 1988 edition of *The Albuquerque Journal*. *The Muleshoe Journal* wishes to thank all the persons who brought copies of the article by *The Journal* offices.)

## We Could Use a Few More Muleplexes

Earlier this year, I worried about the plexing of Albuquerque. I'm still worried about Albuquerque. But in West Texas, just across the New Mexico border, at least Muleshoe is in good hands.

In January, New Mexico's economic development director said, "There was substantial growth in manufacturing products outside the Albuquerque metroplex."

This was the beginning of something bad. I thought it would be only a matter of time before plexing spread and Albuquerque would become The Duke Pler, or the Metroplex of Friendship.

Ed Campbell of Sandia Park wrote to confirm my worries.

"Well, it's started to spread as predicted," he said. "Although, I must admit, not without some humor. El Paso and Juarez have begun to refer to themselves as a 'metroplex.' Interestingly enough, Midland and Odessa seem to have decided to call themselves the 'petroplex.' There's a dealer in multiple lines of automobiles in Amarillo who refers to his 'autoplex.' But the best one I've run into on my travels is Muleshoe, Texas, which has a billboard on the Lubbock side of town welcoming the traveler to 'The Greater Muleplex.'"

It is the Muleshoes of the world that make me think we'll make it. Every time I begin to feel depressed and hopeless, along comes a Muleshoe.

Muleshoe made me so optimistic I decided to investigate "The Greater Muleplex." I wanted to check out a theory I had about the difference between a metroplex and a Muleplex, the theory being this:

Jim Arnholz



Metroplexes are big and important, and because they are big and important, they become impressed with their bigness and importance, so impressed that they can't do anything but run themselves ragged maintaining their bigness and importance.

A Muleplex, on the other hand, isn't big and isn't impressed with itself. A Muleplex knows how to enjoy life.

I called the Muleshoe City Hall. The receptionist switched me over to Toni Eagle, manager of the Chamber of Commerce.

"I'm up in the front office," she said. "Just hang on a second and I'll go back to my office and I'll be glad to visit with you."

Right away, I felt good about The Greater Muleplex. When you call a Chamber of Commerce and the manager says, "... visit with you" instead of saying "Let me call in our spokesman," you know you're dealing with a Muleplex, not a metroplex.

"Actually, we have five Greater Muleplex billboards," she said. "We have them up at every entry into town. The idea came from a gentleman who owns a service station in town. He had some bumper stickers made up with Muleplex on them. We put up the billboards around the first of year. I don't know anybody who doesn't like them. I

haven't heard a single negative comment. "In conjunction with the signs, we revamped the national mule memorial, too. He's looking really good. He looks brand new."

"We try not to take ourselves too seriously. But there's a lot of community pride here, too. You have to understand that we live here because we want to. We chose it. Back a year ago, when the oil business fell through, we were hit hard, too. We don't have any oil, but we have a lot of agriculture. And it seems the harder you hit us, the higher we bounce back. We're all family here."

"We have 50 clubs in a town of 5,000. I'd say our pride comes from our people, from the youngest to the oldest. When our hospital closed, which is not unusual in a rural area, the only thing that got it reopened was our people. We had whole families that would take a single hospital room, go down the inspection checklist item by item, and get that room back in shape. We did it all ourselves. You don't see that in a lot of towns. Of course, with a name like Muleshoe, you tend to remember it, too."

Toni said the next project is the other side of the five Greater Muleplex signs. They want to put a good-bye message on the reverse side of the welcome message.

So you can see why I'm optimistic. I don't know that world needs another metroplex, but a few dozen Muleplexes sure couldn't hurt.

Toni thanked me for calling and said, "I never pass up a chance to brag on Muleshoe."

I can't say that I blame her.

# Bailey County Journal

# Classified

Call 272-4536

**CLASSIFIED RATES**  
Per Word.....\$.15  
Minimum Charge \$2.30

Consecutive Insertions  
Minimum Charge \$2.00

**CLASSIFIED DISPLAY RATES**  
\$1.75  
Per Column Inch

**DEADLINES**  
12 noon Tues.  
For Thursday Paper  
12 noon Friday  
For Sunday Paper  
We reserve the right to classify, revise, or reject any ad. Not responsible for any error after ad has run once.

## 1. Personals

**MARY KAY COSMETICS** Josie Flowers 272-3865, tube lipstick available. fl-49s-tfc

**WANTED TO BUY:** 10 used side rolls. Top prices paid. Day phone 385-4487, night phone 925-6484. sl-10s-tfc

**DEPENDABLE** child care in my home. Fun & educational. Call 272-5316. sl-16t-8tc

**FRANK'S** Refrigeration & Appliance Service Parts & Repairs  
817 Gum Muleshoe, Texas 79347  
Phone Business 272-5090 Home 272-3822. fl-6s-tfc

**STORAGE ROOMS & office space** for rent call 272-4754. sl-53t-stfc

**STORAGE** Rooms Available For Storage \$25.00-\$30.00 Per Month  
Ted Barnhill 272-4903  
bl-42s-stfc

**CONCERNED** About Someone's Drinking? **HELP IS AVAILABLE** through Al-Anon  
Call 227-2350 or 965-2870 or come to visit Tuesday nights, 8:00 p.m. or Saturday mornings at 11:00 a.m. at 1116 W. American Blvd., Muleshoe.

## 3. Help Wanted

**WOULD LIKE** to rent 3-2-2 home in or within 5 miles radius of Muleshoe. Move in June 15 to July 1st. Call or write Dr. Mark McClanahan 3114 Mockinbird Amarillo, Tx 79109 or call 354-8672. m3-18s-stfc

**HELP** wanted desk clerks & housekeepers. Apply in person. Heritage House Inn. 2301 West Amer. Blvd. p3-18s-tfc

**EXPERIENCED** mechanic with own tools, excellent pay plan and fringe benefits. We provide paid advanced training. Stevens Chevrolet Oldsmobile Hereford, Tx 1-364-2160. s3-18s-3tc

## 8. Real Estate

**HOUSE** for sale or rent 2-1 home wall heat, carpet just outside city limits call 272-5527 day or 272-3914 night. 8-17s-4tp

**FOR RENT,** lease or sale, 2 bdrm, 1 bath house near school. Terms available. Call 817-663-5857 or 817-663-2084. b8-14s-tfc

**FOR SALE** 3 bdrm., house. Large corner lot. \$12,000. For information call 272-5410 after 4.30. 424 W. 9th g8-6s-stfc

**FOR SALE** 3 bdrm, 2 bath, fireplace, large living area, central heat & air (ref), 2 car carport- built ins, washer, dryer and ref. underground sprinkler, satellite system, fenced back yard, 1780 sq. ft., 2 large storage buildings, also 1300 sq. ft. office building, central heat & air (ref), 2 bdrm mobile home can be used for rental. Call day or night 806-272-5151. g8-14s-tfc

**4 BEDROOM HOME** in good location. Fenced in yard with storage building. 1621 W. Ave. C. Call 894-3889. s8-15s-tfc

**FOR SALE BY** Owner, Richland Hills, 3-2-2, Central A-H, lots of storage, nice location. 272-5194. f8-16s-8tc

**4 BDRM** home in good location fenced, in yard with storage building. 1621 W. Ave C. Call 894-3889. s8-15t-tfc

**LARGE 3 BEDROOM** house in the country for rent or sale. Call 946-3417. k8-17t-stfc

**Krebbs** Real Estate 272-5788 Listings Appreciated

## 10. Farm Equip. For Sale

**8 LATE** model zimmers, 3" & 4" Subs complete, good 292 and 305 engines, 60 & 80 hp gear drives, and other equipment located near Muleshoe. Call 806-272-5597.

## 11. For Sale Or Trade

**219 acres** heavy turf grassland-50 acres native, 160 acres improved grasses. Irrigation possible. Good fences. 29% down, balance 10 years owner will carry notes. 806-946-3474.

**FOR SALE** Sno Cone trailer, ready to go. Large enough for concession stand. Call 806-238-1359. Must see to appreciate.

## 15. Misc.

**GET** a head start on your summer tan in a commercial tanning bed. Call 965-2931 for appointment. tl5-17s-3tc

## 8. Real Estate

**JAMES F. HAYES & CO.**  
**AGRICULTURAL REAL ESTATE**  
Vic Coker-Agent  
806) 955-2468

\* **160 ACRES** South of Clovis lays good, good water, good soil, Center Pivot Sprinkler Fully Allotted. A nice one!

**2 LABORS SOUTH OF MULESHOE** Longview Area, Good Soil, fully allotted Call for more details.

**460 ACRES WEST OF BOVINA** on State Line. 300 gallon water, good soils, 70 Acres of grass, good allotments, terms available!

**313 ACRES** on Farmer County-Castro County line. 2 wells, 2 tailwater pits, good allotments, steel barn, terms available.

**2-160 Acre** tracts northwestern Lamb County good water-2 wells on each farm good soil; lay good, Immediate possession.

**1-210 Acre** Farm-Lamb County: Steel barn & other improvements, 2 wells lots of underground pipe good soil & lays good. Immediate possession available.

**1297 Acres** - Eastern Lamb County, 8 circle sprinklers with well motors. Allotments, Alfalfa, Improved grasses, houses, barns & other improvements. Excellent water. Ideal Livestock or Vegetable operation. Call for further details.

**120 Acres** - Bailey County - West of Muleshoe. Allotted, will accommodate a circle sprinkle. Some terms possible.

\* In cooperation with a New Mexico Broker.  
Call Vic for Farm & Ranch Appraisals

## 8. Real Estate

## 8. Real Estate

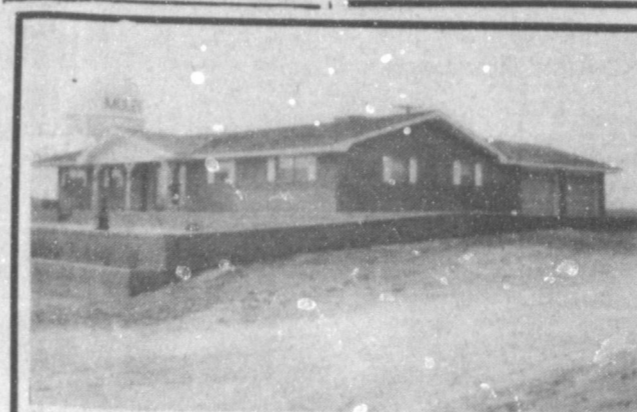

FEATURED THIS WEEK BY:

## Whitt-Reid Real Estate

One of the most attractive homes in Muleshoe. It has the highest elevation, overlooking the city to the front, and with a beautiful Western Ranch View of green wheat and cattle to the rear. It has 3 bedrooms, 2 full baths, double garage, and much more in over 2100 Square feet of living space, and over 600 feet in the garage. Let us show you this home that would cost \$110,000 to duplicate, and it can be yours for only \$79,500.00.

201 Main Street 272-3611  
Roy Whitt Thursie Reid  
Broker George Poteet  
Certified Appraiser Sales People

**No Choice**  
Father—So you want to be my son-in-law?  
Jack—No sir, but if I marry your daughter I don't see how I can help it.

**The Toast**  
"My father always proposed a toast before he disciplined me."  
"That's funny! What was it?"  
"Bottoms up!"

## 8. Real Estate

## 8. Real Estate

**Udderth Realty, Inc.** REALTOR  
109 FIFTH STREET  
(806) 481-3288 (806) 481-9194  
FARWELL, TEXAS  
Realtors/Certified Appraisers  
WE NEED FARM LISTINGS

**SMALLWOOD REAL ESTATE**  
232 Main Muleshoe 272-4838

3-Bedroom, 1-bath, 1 car garage, Brick \$700.00 includes down payment and closing cost for qualified buyer.

2-Bedroom, 1 bath, \$500.00 down, \$160.00 per month. Located at #23 S. First.

2-Bedroom, 1-Bath mobile home, \$500.00 down, \$160.00 per month. Located at 901 W. Ave. B. s8-8s-stfc

## 17. Seed & Feed

**FOR SALE** large lot of Plains & W.W. Spar Blue Stem grass seed. Will sell for \$12.50 small orders. Large orders negotiable. Call after 7 pm 405-393-2135. 17-15t-6tp

## 18. Legal

**LEGAL NOTICE**  
The City of Muleshoe will accept bids on a backhoe. Bids will be opened in the City Manager's office on Friday, May 13, 1988 at 1:00 p.m. Sealed bids should be at City Hall before that time. The bid will be awarded at the council meeting at 8:30 a.m. on Tuesday, May 17, 1988. Specifications may be obtained in the office of the city secretary during normal business hours. The City reserves the right to accept or reject any and all bids. c18-18s-2tc

116 E. Ave C BINGHAM & NIEMAN REALTY 272-5285 or 5286

**PRICES REDUCED UP TO \$7,000** on 2 & 3-1-1 Brick Homes, Cent. heat, Energy Efficient. PRICED FROM \$23,500!! Ap-prox. \$600.00 total move-in, payments based on income for qualified Buyers!!!

**RICHLAND HILLS**  
**IMMACULATE** 3-2-2 Brick, corner lot, Cent. A&H, built-ins, FP, loads of storage & closet space, much more!

**PRICE REDUCED** 3-1-1 Brick, Cent. heat, Evap. air, built-ins, fenced yard....

**MAKE OFFER** 3-1-1/2 Home, Cent. heat, evap. air, built-ins, fenced yard, detached storage-garage. Nice locations. \$30's

**HIGHLAND & STEWART**  
**JUST LISTED-VERY NICE** 3-2-2 Brick, Cent. A&H, newly remodeled kitchen with built-ins, storm windows, fenced yard, storage bldg. and much more!!!!

**SPACIOUS** 3-2-2 Brick Home on corner lot, Cent. A&H, built-ins, fireplace, loads of storage, 2900 plus sq. ft. of LV. area lots of extras, undgrd. sprinkler sys., fenced yard. A GREAT BUY!!!

**NICE** 3-2-2 Brick Home (2 story), on corner lot, Cent. A&H, built-ins, and much more. LET'S LOOK TODAY!!!

**JUST LISTED** 2-1-1 Home, all heat, carpet IN CONTRACT LOOK TODAY!!!!

**JUST LISTED** 3-2-1 carport Brick, Cent. A&H, built-ins, fenced yard, & much more. PRICED TO SELL!!!

**HIGH SCHOOL**  
3-2-1 Brick+2 carport, Cent. A&H, built-ins, fenced yard, Eff. Apt. or workshop & storage area. \$40's!!!!

**NICE** 3-2-2 home, Cent. A&H, utility, large fenced yard with lots of trees. \$40's!!!!

**JUST LISTED** - Very well kept 3-1/2 Home, Cent. heat, nice carpets, storm windows, storage bldg. & more. \$40's!!!!

3-1-1 home, corner lot, Cent. A&H, built-ins. \$30's....

3-1-1 home, nice carpets, floor furnace, evap. air, built-ins, storage & more. \$30's!!!!

**IMMACULATE** 3-2-1+2 carport, Brick Home, Cent. A&H, built-ins, nice finished basement with fireplace, sprklr. sys., & much more!!!!

**8% A.P.R. FINANCING TO QUALIFIED BUYER** on this 3-2 Brick, Cent. A&H, built-ins, 2 fireplaces, nice large rooms, sprinkler sys.!!!!

DIANNE NIEMAN, BROKER

**JUST LISTED** 3-1 home, nice carpets, new roof, storm windows & much more. \$20's!!!!

**JUST LISTED-NICE** 2-1-1 home, wall furnace heat, earthtone carpets!!!  
LENAU ADDITION

**VERY NICE** 2-1-1+2 carport home, Cent. Heat, evap. air, nice carpets, wood stove, storm windows & doors. Large storage-workshop. \$20's!!!!

**JUST LISTED-COZY** 3-1-1/2 home, Cent. heat, nice earthtone carpets, fenced yard, storage bldg., & more!!!!

**JUST LISTED** 3-1-1 home, Cent. A&H, utility, storage bldg., cellar, gas grill, & more. \$20's!!!!

**COUNTRY HOMES**  
**JUST LISTED** 2-2-1 brick home on 1 acre on pavement, close to town, Cent. A&H. \$40's!!!!

2-1-1+1 carport home on 1 acre on pavement close to town, built-ins, wall furnace heat, evap. air, satellite system, and fenced area for horses or calves. \$20's!!!!

2-1 home, 20 acres, sub. pump, sprinkler, barns & corrals. \$40's!!!!

3-1 home on .59 acres on highway at edge of town plus 1-1 mobile home for rental unit, storage, or workshop. A GOOD BUY!!!

**LARGE BUILDING** lots, paved parking... IN CONTRACT

**JUST LISTED** - Nice, well-maintained Self-Service Laundry. 34 washers, 16 dryers in nice, modern building, excellent location. Books available to qualified Buyer.

**SALE OR LEASE** nicely remodeled office bldg. with over 3,000 sq. ft. of area, excellent location across from Courthouse. PRICED TO SELL!!!!

**JUST LISTED** - Nice 4-2-1 Brick on 1.267 acres, built-ins, fireplace, Heat & Air, ceiling fans, many improvements, fruit trees!!!!

**APPROX.** 3,000 sq. ft. bldg. Railroad frontage. CASH PRICE \$15,000.00

GEORGE NIEMAN, BROKER

For Your Classifieds Call Bailey County Journal 272-4536

Think Classified!

## 11. For Sale Or Trade

**Money-saving news for State Farm drivers 50 and over.**

State Farm's new reduced car insurance rate is saving money for many State Farm Mutual policyholders 50 and over. Call and see if you qualify.  
F.L. Newton Agent  
128 East 10th  
Phone 385-3055  
Littlefield, Texas

Like a good neighbor, State Farm is there.

State Farm Mutual Automobile Insurance Company  
Home Office: Bloomington, Illinois

**GRAIN PRICES**  
YELLOW CORN... 3.65 cwt  
YELLOW FOOD CORN... 3.97 cwt  
WHITE FOOD CORN... 4.85 cwt  
MILO... 3.07 cwt  
SOYBEANS... 5.78 cwt  
NEW WHEAT... 2.55 cwt  
COMMODITY CERTIFICATES  
99 1/4 %  
Prices-May 1, 1988  
MARKETS COURTESY OF FARMERS CO-OP ELEVATORS  
272-4335 Muleshoe, Texas

# To Mother WITH LOVE

From: **A&M**  
Farm & Ranch Supply

*To Mother To Help Keep You Cool!*

American Excelsior Company



**Air Cooler Pads**  
No. 1, 2, 3, 5, 8 Are **\$1.49**  
No. 30 is Just **\$2.99**

Part No.	Part Name
1	28x34
2	22x34
3	24x30
5	24x36
8	30x36
30	32x40

**Cooler Coating**  
No. AM-170  
To Keep The Rust Out. Now: **\$3.29**



**Evaporative Cooler Pump**  
Heavy Duty #HD-55  
Just: **\$4.99**  
Reg. \$9.79

**Water Shut Off Valve**  
For Air Coolers  
At: **\$2.99**  
Reg. \$3.99 No. AM-135

**4 HP - 21" Push Mower**  
w/ "Free" Grass Catcher  
No. 21401  
Only **\$605.00**



**3 HP 20" Push Mower**  
with Briggs engine  
Just: **\$99.99**  
reg. \$122.99  
#118-050



**Air Cooler Brass Float Valve**  
# AM67  
For: **\$2.49**  
Reg. \$4.99

**Air Cooler Tubing** 1/4" x 50'  
Just: **\$1.49**  
3 roll

**HOMELITE STRING TRIMMER**  
SPRING SAVINGS **\$10 FACTORY REBATE**  
OUR SALE PRICE **\$89.99**  
LESS MPRA'S REBATE **-\$10.00**  
YOU PAY ONLY **\$79.99**  
Reg. \$99.99

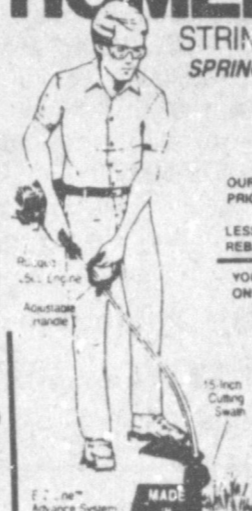

**20" Push Mower Easy Start**  
For: **\$249.99**  
No. HSD-20



**5/8x75" Hose**  
Re-Inforced  
Now: **\$10.99**  
reg. \$14.99  
3 ply, 100% vinyl reinforced construction.  
5/8" I.D., will withstand 300 lbs. pressure.  
Solid brass couplings.



**"Swamp Cooler" Evaporator Cooler Motor**  
1/2 HP Twin Speed:  
Only: **\$49.99**  
reg. \$45.99  
1/2 H.P. AC **\$33.99**  
BASE NOT INCLUDED  
Reg. \$69.25  
# 6K698  
Single Speed: # 6K468 (Base Not Included)

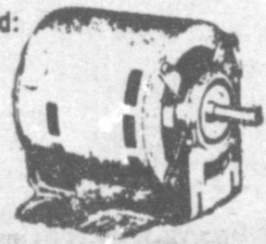

**16" Electric Grass Trimmer**  
Now: **\$44.99**  
reg. \$57.99  
MODEL 1216



**Roundup LG Herbicide**  
Only: **\$14.99**  
A Quart  
reg. \$18.59



**Super Lawn Food**  
At: **\$6.49**  
40 Lb. BAG



**Non-Puddling Sprinkler**  
NELSON RAINSHOWER® 45  
non-puddling sprinkler  
Covers up to 45' x 66' (3000 sq. ft.)  
Rugged drive mechanism outlasts others 3 to 1  
59 position Dial-A-Rain® coverage control  
Just: **\$9.99**  
reg. \$14.19

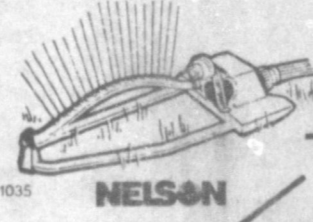

**The Rain Train Does The Work For You**  
No. 1860 Reg. \$61.99  
Sale Price **\$49.99**  
Mfg Rebate **5.00**  
Your Cost After Rebate **\$44.99**  
(Great Saving)

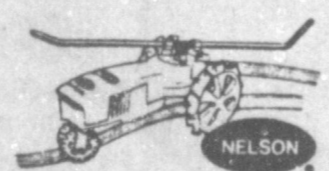

**Super D-Weedone**  
No. 14-204  
32 Oz.  
For: **\$6.49**  
Reg. \$8.60

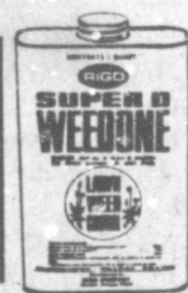

*To Mother To Help You Take Care of Your Investments.*

**Rebate Time!**

**Crossover Pickup Tool Box**  
Wide Bed  
ALL-STEEL TOOLBOX THAT ARE AS TOUGH AS YOUR PICKUP.  
• Heavy-duty steel construction. • 10 tie-downs for extra security. • 10 tie-downs for extra security. • 10 tie-downs for extra security.  
Only: **\$69.99**  
reg. \$78.99  
# 1A Wide Bed

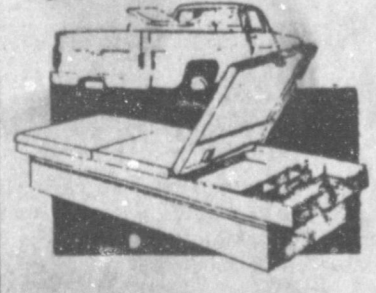

**Dandelion & Chickweed Killer**  
No. 9109  
Just: **\$3.49**



**Lava Rock To Decorate Your Landscape**  
Only: **\$2.29**  
50 Lb. Bag



**TRUCK BED Mats**  
Slightly Blemished Limited quantity **\$59.99**  
Special Of  
Other inventory **\$69.99**  
Just: **\$69.99**  
Reg. \$79.99

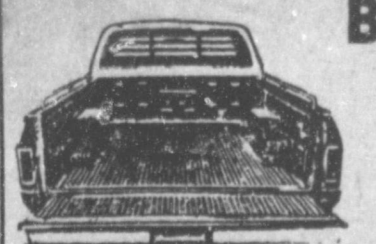

To All The Mothers in our area.  
"Happy Mother's Day from all of Us at A&M."  
Sale Good Through May 7, 88

**Deco Sherd**  
Just: **\$1.99**  
A Bag

