

# Bailey County Journal

"The Community of Opportunity - Where Water Makes the Difference"

Published every Sunday at Muleshoe, Bailey County, Texas - 79347

VOL. 5 NO. 8 12 PAGES

MULESHOE PUBLISHING COMPANY, INC.

SUNDAY, FEBRUARY 25, 1968

around **muleshoe** with the journal staff

Mr. and Mrs. Silas Short visited in the home of their parents, Mr. and Mrs. A. S. Berry and Mr. and Mrs. Bill Short at Hale Center. Sgt. John Berry, Mrs. Short's brother, is at home on leave after 14 months in Korea.

The City Planning Commission met Tuesday night with Ken Larsen, Albuquerque, explaining some of the basic work and needs for capitol improvements for the city of Muleshoe. City sales tax will provide funds for part of the improvements, he pointed out. At the next meeting, more specific material will be supplied concerning the general bond issue for each improvement needed. Zoning ordinances were also discussed.

Mr. and Mrs. Jerry Farmer Lubbock, visited with his parents, Rev. and Mrs. J. W. Farmer recently.

Mrs. Lester Gray and Shannon, Fort Worth, visited with her parents, Mr. and Mrs. Earnest Brock.

Jan Everett, daughter of Mr. and Mrs. R. E. Everett is visiting with her parents this weekend.

Mr. and Mrs. Eric Smith are spending the weekend in Dallas.

"Good News" rehearsal is today - (Sunday) at the First Baptist Church beginning at 4 p.m.

Walter Buice, associate pastor of the First Baptist Church, is visiting with Rev. and Mrs. Don Murray in Pearl Harbor.

Sarah Busby Coolidge, is visiting with her sister-in-law, Mrs. Julius Cornish.

Mr. and Mrs. Alton Tuff, De Kalb, proudly announce the birth of their first daughter, Angela Robin, on February 9, Mrs. Tuff is the former Sherri Trapp, daughter of Mr. and Mrs. Doyle Trapp, former residents of Muleshoe. Angela is the granddaughter of Mrs. Neal Eubanks, Muleshoe.

Mr. and Mrs. Eddie Lane, Lubbock, visited in the home of their daughter and family, Mr. and Mrs. Charles King, Wednesday.

Aubrey Heathington, President of Bailey County GSPA, Delbert Watson and Ben Yeager were in Amarillo last Thursday, where they attended a Quarterly Directors meeting of Grain Sorghum Producers Association.



**HEALTH OFFICER-Dr. W. M. Birdsong**, co-owner of Green Memorial Hospital has accepted an appointment as City Health Officer. Dr. Birdsong, who came here with his wife and four children from Alabama in 1962, was appointed to this post by the Muleshoe City Council in a recent meeting. The vacancy in this capacity was created at the death of Dr. W. F. Birdsong,

## IMAGINEERING TO ENGINEERING

# Unity Urged on Water Project



**WATER PROGRAM**—Jake Street explains to members and guests of the Soil Conservation District how a plan has been put into effect in California to bring water by aqueduct to the arid land of the state. The plan is being studied as a pattern in which to bring water into this area from the Mississippi.

Jake Street, Water, Inc. publicity chairman, Plainview, presented an informative program in a talk and slides shown at the South Plains Association of Soil Conservation District supervisors luncheon meeting Thursday at noon.

## Industrialist to Address MAIF Meeting Group

Larry Milner, head of the Industry Development Department, Southwestern Public Service, Amarillo, will be the principal speaker at the second annual meeting of the Muleshoe Industrial Foundation to be held Tuesday, February 27 at 7:30 p.m. in Inichlan Hills cafeteria.

Texas and Eastern New Mexico. Street stressed the importance of unity of the Soil Conservation District and Water, Inc. to attain this goal before water is depleted and the lands of the Plains become desolate. Agriculture, the production of food, is the nation's prime need, yet somewhere along the line of classifying the need for water, it ranks third. First in line, and very vital, is human demand, second is industry, then ranking agriculture.

## Refuge Marker Dedication Set

A ceremony to dedicate an official Historical Marker at the Muleshoe Wildlife Refuge will be held at 2:30 p.m., Thursday, Feb. 29 at the entrance of the Refuge.

# '68 Cotton Farmers Face Tough Decision

Which way to go - cotton farmers have a tough decision. All signs point to a good cotton year in 1968. This optimism is based on prospects from higher yields and better prices. The moisture situation is good, almost too good, in most cotton growing areas. There will be a demand for all kinds of quality cotton, because of the 1965 and 1967 short crops and rapidly dwindling CCC stocks.

## Castor Bean Irrigation Study

A five-year study in 1967 on castor bean irrigation methods and plant spacing indicated that 12-inch plant spacing may be more desirable than 6-inch plant spacing. The 12-inch plant spacing would reduce seed costs and there was a slight increase in yield from the 12-inch spacing in each of the three irrigation methods when compared to 6-inch spacing, however, increases were

open market at a price above the 1968 loan level. Vaughan believes that the American Cotton Industry should be able to export around five million bales, but only if enough cotton is produced. Unless Texas and American Farmers meet the foreign mill demand, Vaughan says there is no other alternative except to turn to foreign production and synthetic fibers to meet their requirements.

## Library Books to be Added Through New Memorial Gifts

A number of new books will be purchased for the Muleshoe Area Public Library as a result of money contributed for memorial gifts in memory of those deceased.

## Holiday

School will be dismissed here Friday, March 1, while teachers attend the general session, District XIII Convention at the Lubbock Municipal Coliseum in Lubbock.

## Committee Views Merchandise

Members of the Christmas Lighting committee, Robert Alford, Frank Ellis, Olan Burrows and Derrell Oliver, Chamber of Commerce manager, met Friday morning with Quaham Maddox for a discussion of Christmas lighting fixtures for the City of Muleshoe.

## Texas Teachers To Meet Here

Mrs. Grace Scott, National Education Association director, will be the guest speaker at Muleshoe for the Texas State Teacher's Association meeting to be held here Tuesday, February 27 at 7:30 p.m. in Muleshoe High School auditorium.

## Bailey Wildcat P & A

The No. 1 Alford P. Couch located 9,180 feet from the north and east lines of Section 74, Block Y, W. D. and F. W. Johnson subdivision 2, was plugged and abandoned on 2-19-68.

## Hey, Hay..Halt!

Hey... hay, halt! A load of approximately 100 bales of hay, complete with the trailer it was loaded on "left" the farm of the owner near Muleshoe on January 12 and has been more or less "movin" on since that time. However, officers say, the distance has not amounted to so many miles.

## Judge James Joy In Muleshoe

Judge James A. Joy, a candidate for Judge of the 7th Court of Civil Appeals, was a visitor in Muleshoe Thursday where a coffee was given in his honor from 2 to 4 p.m. at L. B.'s Restaurant.

## More Candidates File For City, School Posts

Four candidates have filed for places on the City Council bringing the total candidates for two posts to four.

## March 1 is Contract Deadline

Dimmitt Wheat Growers, Inc., this week put a March 1 deadline on the signing of corn contracts for its proposed new mill, and at the same time offered contracts to farmers who do not now hold common stock in the cooperative.

## Public School Week Science Fairs Slated

The Muleshoe schools will feature the Annual Science Fairs during the Public Schools Week March 4-8.

The trailer, minus hay, tires and wheels, was located near Horseshoe Bend. The hay was found in a barn 4 1/2 miles east of Muleshoe and the trailer tires and wheels were found in a well house on the farm. A farm hand was missing, but something else was found.

## Refuge Marker Dedication Set

A ceremony to dedicate an official Historical Marker at the Muleshoe Wildlife Refuge will be held at 2:30 p.m., Thursday, Feb. 29 at the entrance of the Refuge.

## Committee Views Merchandise

Members of the Christmas Lighting committee, Robert Alford, Frank Ellis, Olan Burrows and Derrell Oliver, Chamber of Commerce manager, met Friday morning with Quaham Maddox for a discussion of Christmas lighting fixtures for the City of Muleshoe.

## Texas Teachers To Meet Here

Mrs. Grace Scott, National Education Association director, will be the guest speaker at Muleshoe for the Texas State Teacher's Association meeting to be held here Tuesday, February 27 at 7:30 p.m. in Muleshoe High School auditorium.

## Bailey Wildcat P & A

The No. 1 Alford P. Couch located 9,180 feet from the north and east lines of Section 74, Block Y, W. D. and F. W. Johnson subdivision 2, was plugged and abandoned on 2-19-68.

missing farm hand near Sudan. The hay was located Thursday, then Friday when the owner went after it, some of it was again missing.

## Judge James Joy In Muleshoe

Judge James A. Joy, a candidate for Judge of the 7th Court of Civil Appeals, was a visitor in Muleshoe Thursday where a coffee was given in his honor from 2 to 4 p.m. at L. B.'s Restaurant.

## More Candidates File For City, School Posts

Four candidates have filed for places on the City Council bringing the total candidates for two posts to four.

## March 1 is Contract Deadline

Dimmitt Wheat Growers, Inc., this week put a March 1 deadline on the signing of corn contracts for its proposed new mill, and at the same time offered contracts to farmers who do not now hold common stock in the cooperative.

## Public School Week Science Fairs Slated

The Muleshoe schools will feature the Annual Science Fairs during the Public Schools Week March 4-8.



Judge James Joy

## Val Moore FHA Queen, Debbie Bruns Princess

Val Moore was crowned Future Homemaker of America, Rose Chapter queen and David Davis received the king's crown at the annual FHA Sweetheart banquet held Saturday night in Muleshoe High School cafeteria. Another banquet highlight was the crowning of the Rosebud FHA Chapter prince and princess. Debbie Bruns was chosen for the princess title and Terry Franklin was named prince. Attendants for the queen were Lyna Pitts, escorted by Bobby Julian and Lana Moore, escorted by Steve Oliver. Attendants for the princess were Suzanne Byrd, escorted by Tommy Taylor and Karen Mayhugh, escorted by Jeri Scoggin. Crowbearers were Steve Turner and Stacy Schroeder. District Attorney Jack Young was guest speaker. Entertainment was provided by the First Street Rhythm Band. The banquet was held in an oriental setting, the theme being "Oriental Gardens."



KING AND QUEEN---FHA King David Davis adds the final touch after he crowned Val Moore FHA queen at the annual Sweetheart banquet held Saturday night.

## Families Attending Meeting

Meetings for the Muleshoe congregation of Jehovah's Witnesses have been canceled this week according to Boyd Lowery, presiding minister for the group, who made the announcement Sunday. In discussing plans for local members this week, Lowery said that eight families who regularly attend five meetings a week in Muleshoe are making special arrangements to spend the weekend in Vernon where they are delegates to a three day convention in the Wilbarger Auditorium which began Friday, February 23, at 6:45 p.m. More than 450 are expected representing some 15 different congregations and Lowery compared the gathering to a large family reunion with young and old sharing in a series of talks and dramatizations having to do with Biblical subjects devalued at the convention theme, "Strengthening One Another to Remain in the Faith." "Conventions are happy occasions," Lowery told the group, "since they afford the opportunity for all of Jehovah's Witnesses in the area to meet together again in Christian fellowship. Also to be strengthened spiritually by uplifting discussions on selected Scriptural subjects which will further aid everyone in attendance in the practical use of Bible knowledge in these troublesome times." Different vital topics on current needs will be featured with the assembly highlight to be reached Sunday afternoon at 3 p.m. when the main speaker, A. A. Catanzaro, from New York will give a 1-hour lecture on the subject "Why Does God Permit Wickedness?" An ordination ceremony of new ministers will be held Saturday afternoon with newly dedicated Witnesses symbolizing their dedication by being immersed under water.

## Congratulations On A Job Well Done!

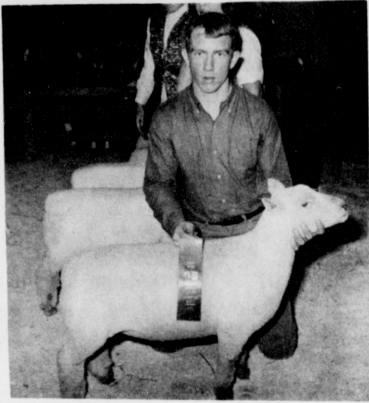

LAMB DIVISION---Mike Roberts won first place in the Fine Wool class, Lamb division, at the Bailey County Junior Livestock Show.

**FFA And 4-H Clubs ... ORGANIZATIONS WITH AN Investment In Our Future**  
**BMG Motors Inc.**  
 Muleshoe

## Deadline...

Continued from Page 1  
 stockholders with their sign-up. "All present stockholders will be able to subscribe to all pounds wanted if signed up by March 1, 1968. All contracts must be signed by March 1." Main reason for the board's decision, Isaacs said, is that

many co-op members aren't getting to contract for as much corn as they had hoped to. "The farmers are in an exceedingly tight money situation right now, and many are having to cut back on the size of contracts they actually want," Isaacs said. "In doing so, they're making this excess poundage available." At its full capacity, the mill will grind 370 million pounds of corn a year, 115 million

pounds more than the storage capacity of the Wheat Growers' elevators. So to satisfy the mill's hearty appetite, directors decided that a broader base of member-contractors is going to be needed.

## Naturally

The Sergeant was taking particulars from a new recruit. "Are you married?" "Yes, sir." "Any children?" "Yes, sir. Five girls and four boys." "Nine altogether." "No sir--one at a time."

## Cotton...

Continued from Page 1  
 tive to paying a man for growing something to meet a market demand than they will for paying him for not producing, especially when these half-idle farm plants are hurting the economy of the small towns and communities. It is estimated that the short crop in 1967 hurt the economy of the State of Texas to the tune of one-half billion dollars in lost business. Other States and other areas, especially in the West, are clamoring for more cotton acreage. Yes, Texas Farmers will have to make a tough decision between now and March 15. The economy of his area, and the future of Texas Cotton will be affected by his decision.

## Joy...

Continued from Page 1  
 Foard County. He has been in the practice of law since 1952, having studied law at St. Mary's Law School in San Antonio. He also taught law at St. Mary's. In World War Two, Judge Joy was a veteran pilot. During his visit here, Judge Joy pointed out that there are three judges on the Seventh Court of Civil Appeals . . . Traditionally there has been one member on the court from Lubbock, one from Amarillo, and one from some other part of the District . . . Judge Joy is seeking the place being vacated by Judge Alton B. Chapman, formerly of Floydada.

**BAILEY COUNTY JOURNAL**  
 Established March 31, 1942  
 Published by Muleshoe Publishing Co., Inc.  
 Entry: Similar to 504 W. Second  
 J. H. Bell, President  
 Jessica Perry Bell, Secretary-Treasurer

**TEXAS PRESS ASSOCIATION**  
 Members Since 1962

Lon Smith, Publisher & Managing Editor  
 Susan K. Lister, News Reporter  
 Lillian Burgess, Society Editor  
 BILLY CHITTY, Editor

Zone 1 (Lubbock) - \$4.00 per year; \$4.50 per year by carrier; \$5.00 per year; \$5.50 per year by mail.  
 Zone 2 (Lubbock-Texas) - \$3.00 per year; \$3.50 per year by carrier; \$4.00 per year; \$4.50 per year by mail.  
 Outside U.S. - \$10.00 per year; \$12.00 per year by mail.  
 Advertising rates listed on application.

COME IN SOON!  
**TAKE THE BITE OUT OF YOUR INCOME TAX**

Let BLOK take you off the hook. We'll find your deductions, and make sure they're the maximum allowable. You'll save time, trouble--and maybe more than enough money to pay for our low cost service.

COMPLETE RETURNS \$5 UP

GUARANTEE We guarantee accurate preparation of every tax return. If we make any errors that cost you any penalty or interest, we will pay the penalty or interest.

**MR. BLOK K CO.**  
 America's Largest Tax Service with Over 2000 Offices  
**115 E. AVE. D**  
 Weekdays 9 A.M.-6 P.M., Sat. 9-5 Ph. 272-4644  
 "No Appointment Necessary."

## Congratulations on Your Achievements...



STEER DIVISION---Larry Kitchens is pictured with his heifer that won first place in a new division of the Bailey County Junior Livestock Show.



LAMB DIVISION---Susan Carswell shows her Fine Wool, Cross Lamb which won first place in the Bailey County Junior Livestock Show last weekend.

## FFA AND 4-H CLUB MEMBERS

★ ★ ★

Your Accomplishments in Raising Fine Quality Livestock is to be Commended.



Experience Gained Through the Junior Livestock Show will be An Asset to You in Your Future as a Farmer and Rancher.



LAMB DIVISION---Belinda Throckmorton is pictured with her Reserve Champion in the light weight Mutton Breed class at the Bailey County Junior Livestock Show.

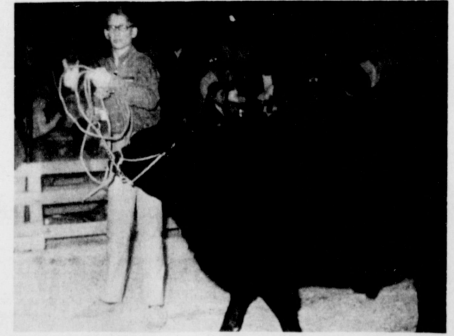

STEER DIVISION---Bryan Brady displays his heavy weight steer which won first place in that division in the Bailey County Junior Livestock Show.

# King Feed Lot and King Grain Co.

### VETERANS Q's and A's

Q -- How long will the VA pay training assistance allowance to a veteran who is in a four-year apprenticeship program?

A -- Training assistance allowance will be paid for 36 months or to the expiration of the veteran's entitlement. The amount of the allowance is reduced at the end of each of the first three six-month periods.

Q -- The pension I receive from my former employer is to be increased \$15 per month. If this increase in income makes me ineligible to receive my veterans pension, may I refuse the increase in order to remain on the VA pension rolls?

A -- No. Your refusal to accept the monthly increase in your pension from the former employer would constitute a waiver. Since such a waiver is not authorized, the additional \$15 you will receive must be reported as income. However, the law provides that 10 per cent of all retirement income is not counted as income for VA pension purposes.

#### The Lonely Heart



## Bula News

by Mrs. John Blackman

WMU of the Baptist church met Tuesday afternoon at 2:30 at the church with nine members in attendance.

"Trumpets in Dixie," is their new study and this was their first lesson. The book, by W. C. Fields, publicity director for the Baptist Convention, deals with the changes in the south and southwest, especially since civil war days and our attitude toward segregation.

Mrs. E. W. Black taught the lesson and Mrs. Richardson gave the call to prayer calen-

dar. Attending were Mrs. Rowena Richardson, Mrs. Vina Tugman, Mrs. C. A. Williams, Mrs. Edd Crume, Mrs. Leo Buschur, Mrs. P. R. Pierce, Mrs. Fred Locker and Mrs. Black.

Mrs. Leo Buschur was crowned Valentine queen and Rev. Leo Buschur was crowned Valentine king at the Valentine banquet held in the Bula Baptist Church on February 10. This came as a rather surprise to both Rev. and Mrs. Buschur.

"Theme for the banquet was 'The Greatest Love,' Walter Buice, Muleshoe, was the featured speaker and entertainer for the evening.

About 25 were in attendance, the food was prepared by the ladies of the church.

Mrs. Bennie Hall, with the assistance of our county agent and county home demonstrator have recently organized a 4-H club with our young people. About 30 young people were in attendance for the last meeting. This is a wonderful work for our youth and we feel sure Mrs. Hall and others that were instrumental in getting this work started will welcome other parents to help them.

Sunday company for the James Boleyn's were Mr. and Mrs. Harley Boleyn and boys, Dale and Allan, from the Progress community.

Mr. and Mrs. Roy Blackman of Clarendon visited Sunday with her brother and wife, Mr. and Mrs. Tom Bogard and Monday they accompanied Mr. and Mrs. John Blackman to Lovington and Hobbs to make Mrs. Nettie Blackman a visit at the Hobbs General Hospital where she is a patient. Mrs. Blackman is doing real good since her surgery and plans to be moved to the Muleshoe hospital as soon as her doctor thinks she can make the trip.

Attending the Homecoming basketball game for Wayland College on the 17th, were Donna Crume, Diane Crume, Barbara and Allan Black, Margaret Richardson, sponsors H. M. Black and Rev. and Mrs. Leo Buschur.

Mrs. E. E. Lancaster has recently spent a week at Dumas

#### MONEY PLANS APPROVED

Reports are that the majority of congressmen on Capitol Hill have approved President Johnson's deficit in its balance of payments. Cutbacks are planned in overseas investment, tourism, foreign loans, and government spending abroad.

Robertson, Mrs. Gene Bryan, Mrs. John Hubbard, Mrs. J. C. Women's Society of Christian Service met Wednesday at the church at 2:30 with only three present, due to so much sickness. Mrs. Paul Young had charge of the lesson with Mrs. Landers giving the opening prayer. Mrs. Young brought

her mother, Mrs. Lorene Cox, the story of Mary and Joseph's engagement, taken from the book, "Day Christ was Born," author, Jim Bishop. The lesson was concluded by Mrs. Landers reading a poem, "A Boy To Train," taken from the "Leaves of Gold." Mrs. Kirk gave the benediction.

## WE SALUTE... All The FFA And 4-H Boys And Girls In The Bailey County Junior Livestock Show.

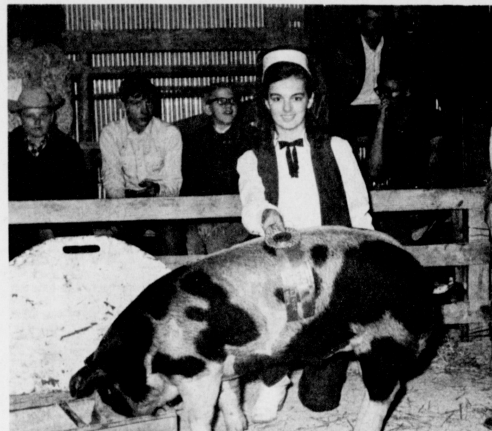

SWINE DIVISION--Darla Kendall shows her champion heavy weight Spotted Poland China at the Livestock show. The swine won Breed Champion in that division.

### WE THINK YOU'RE Great!

## READY MIX CONCRETE

Feed Lot & Commercial Building Specialists

Where There Is Work... We Are Interested

## It Was A Tremendous

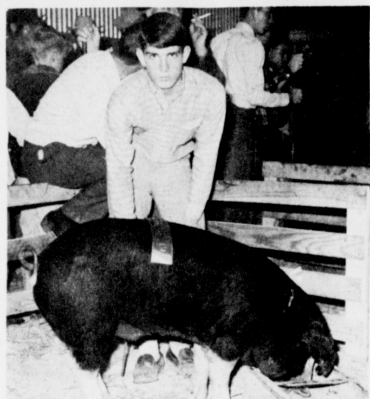

SWINE DIVISION---Johnny Bickel is pictured with a light weight Poland China which won first place in that division. The swine was entered by Paula Kay Bickel.

# S H O W

We're proud of our FFA & 4-H Youngsters.

## UNION COMPRESS & WAREHOUSE

MULESHOE

THE SIZE OF THE CAN DOESN'T MATTER . . . IT IS THE RESULTS THAT COUNT

Weatherproof . . .

. . . Guaranteed



Cleared for use on over 20 different crops

Treflan® can make a poor farmer look good

Treflan® can make a good farmer look better

Treflan® is Guaranteed

Work through your local qualified dealer

Treflan® economy comes through good results — ask us about the Treflan® Guarantee.

YOUR QUALIFIED DEALER

## WESTERN '66' COMPANY

MULESHOE  
272-4556

NEEDMORE  
946-2271

LAZBUDDIE  
965-2191

## We Salute Our...

### LEADERS OF TOMORROW

\*\*\*  
FFA AND 4-H CLUBS



SWINE DIVISION--Jerl Scoggin showed the Reserve Champion Hampshire Barrow in the heavy weight division of the Livestock show.

You Have Done An Outstanding Job In Presenting The Bailey County Junior Livestock Show.



SWINE DIVISION---Lynn Kelley, Three Way, displays his medium weight Crossbreed which was judged Reserve Champion at the Bailey County Junior Livestock Show.

## FIRST NATIONAL BANK

MEMBER FDIC



# Society News

EARLENE RAGLAND Society Reporter  
Phone-272-4536

## Ernest Martin's Entertain E.S.A.

The home of Mr. and Mrs. Ernest Martin was the scene of much laughter and howls of anguish as the members and pledges of Epsilon Chi, with their husbands as guests, met for their February social. They played a favorite card game, "Love Thy Neighbor."

A buffet supper was prepared by Mrs. Ernest Martin and Mrs. Willard Tibbetts for the twenty-five members and guests. Those attending were Mr. and Mrs. Rosald Johnson, Mr. and Mrs. Max King, Mr. and Mrs. Charles Mayhugh, Mr. and Mrs. Jack Remels, Mr. and Mrs. Don Seales, Mr. and Mrs. J. Pat Waggon, Mr. and Mrs. Chester Verby, Mr. and Mrs. John Young, Mr. and Mrs. David Gibson, Mr. and Mrs. Johnny Ohlenberg, Mr. and Mrs. Henry Stoneham, Mrs. Hugh Young and the host couples, the Willard Tibbetts and the Ernest Martins.



Mrs. John Watson

## AAUW Hosting Silver Tea

The Muleshoe branch of the American Association of University Women will honor Mrs. John Watson, Texas division fellowships chairman, with a silver tea today, Sunday, from 3 to 5 p.m. in the First National Bank community room.

As fellowship chairman, Mrs. Watson serves on the state board and is consultant for part of District I, which includes Brownfield, Levelland, Lubbock, Muleshoe and Plainview.

Contributions made at the tea will be used for AAUW Fellowships, which are granted to American women for the writing of doctoral dissertations or for post-doctoral research.

Mrs. Watson has been curriculum director of the Muleshoe Public Schools for the past four years and served 20 years as a classroom teacher.

## World Day of Prayer Set.

"World Day of Prayer" is to be observed by area women at the First Methodist Church Friday, March 1 at 7:30 p.m. Local women will be joining the women of 125 countries in six continents participating in this special day set aside for prayer.

Theme for this annual event this year is "Bear One Another's Burdens." The movement is sponsored by a group "Church Women United."

In outlining the one-day program, a spokesman said "the observance reflects the sense of oneness of all people which encircles the globe on this day."

Planning committee for the observance here consists of Mrs. Owen Powell, Mrs. Buddy Pool, Mrs. J. A. Nickels and Mrs. Sam E. Fox.

Help "Would you give ten cents to help the Old Ladies' Home?" "What? Are they out again?"

## Richland Hills P.T.A. Meeting

The Richland Hills P-TA met Monday, February 19, 4 p.m. Neal Dillman presented the program. In his discussion on dropouts he said, "The present Senior class has an enrollment of 120. In the 9th grade in 1964-65, 157 were in this class. When this class was in second grade, there were 187. That would mean 67 dropped out. Last year, there were 2000 enrolled. During the same year, over 600 withdrew, 342 entered our school; 942 students changed schools in one year."

"The biggest cause of dropouts," states Dillman, "is moving from school to school, broken homes and poor home discipline."

In closing, Dillman gave these poems:

**FOR TEACHERS**  
No written word nor spoken plea  
Can teach young hearts what men should be,  
Not all the books on all the shelves  
But what the teachers are themselves.

**THE BUILDER**  
A builder builded a temple,  
He wrought with care and skill,  
Pillars, groins, and arches -  
Were fashioned to meet his will.  
And men said when they saw its beauty,  
"It shall never decay.  
Great is thy skill, O Builder,  
Thy fame shall love for aye."

A teacher builded a temple,  
She wrought with skill and care,



PLANS REVEALED--Mr. and Mrs. Ogle J. Loran, Muleshoe, announce the engagement and approaching marriage of their daughter, Cynthia Ann, to Ricky Dwight Loran, son of Mr. and Mrs. D. L. Vernon, Muleshoe. Miss Loran is a junior in Muleshoe High School and Vernon is a graduate of Muleshoe High School and is presently employed at Poyner's White Auto. The wedding will take place March 23, 7:30 p.m. in the Calvary Baptist Church. Friends and relatives of the couple are invited to attend.

Forming each pillar with patience,  
Laying each stone with prayer.  
None saw the unceasing effort;  
None knew of the marvelous plan  
For the temple the teacher builded  
Was unseen by the eyes of man.

Gone is the Builder's temple,  
Crumbling in the dust,  
Pillars, groins, and arches -  
Food for consuming rust.  
But the temple the teacher builded  
Shall endure while the ages roll,  
For the beautiful unseen temple  
Was a child's immortal soul.

"Teachers like this, along with responsible, loyal, Christian parents, who practice the 10 Commandments, would practically eliminate dropouts," concluded Dillman.

## Springlake-Earth Elects Miss F.H.A.

Miss Jennie Angeley, sixteen year old daughter of Mr. and Mrs. Jack Angeley, was elected Miss F.H.A. of the Year at a Beat Beau banquet in the Springlake-Earth school cafeteria, on Saturday night, February 17.

Miss Angeley is a junior in high school, is president of the Junior class, a member of National Honor Society, Student Council representative, assistant editor of the annual staff and sector leader in the Wolverine band. She and her family are members of the Earth Methodist Church, where she is vice president of the local Methodist Youth Fellowship and the Chapel Choir.

## TOPS Club

The Jenny TOPS met Thursday, February 22, 7 p.m. in the community room of the Bailey County Electric Cooperative Inc.

The meeting opened with singing of the Pledge and singing their TOPS song with the leader, June Vinson, in charge. Twenty-two members weighed in. Nina Redwine was queen for the week with three and one-half pounds loss, Pauline Houston was first runner-up with three pounds loss and Eue-line Harris, second runner-up with two and one half pounds loss.

A letter was received from Faye Smith, assistant state supervisor, giving the Texas TOPS convention program. The state convention will be held in April at the Texas Hotel in Fort Worth. The theme of the convention will be western. Approximately ten members from Muleshoe are planning to attend.

## Study Club Postpones Meeting

The Muleshoe Study Club meeting scheduled Thursday, February 22, in the game room of First Methodist Church, has been postponed.

Mrs. Louise Walker of Plainview, who was to have lectured and show slides on Dead Sea Scrolls, will come to Muleshoe at a later date. Next meeting will be March 14 at 4 p.m. in the home of Mrs. Horace Blackburn with Mrs. Effie Bray as hostess.

## Schedule of Events

- SUNDAY  
3 p.m. Silver tea honoring Mrs. John Watson, in First National Bank community room.
- TUESDAY  
1 p.m. Bridge club meeting in Bailey County Electric community room.  
6 p.m. Sam Damron in the Muleshoe State Bank community room.
- WEDNESDAY  
3 p.m. Harvey Bass for Waggoner Carr in Muleshoe State Bank community room.
- THURSDAY  
7 p.m. TOPS club in Bailey County Electric community room.

HAS METER KEY  
Memphis, Tenn.--Robert A. Potts, traffic engineer, reports an unknown thief has a key to the city's parking meters. Of the 2,200 parking meters, the thief with the key empties from 60 to 150 meters a week and has stolen more than \$3,000 from the city.

## Wigs and Hairpieces Topic of Sue Moore

The Lazbuddie Young Homemakers met Thursday, February 8, in the Homemaking Department of Lazbuddie School. The program was given by Sue Moore, beauty operator, on wigs and hairpieces. Plans were discussed during the business meeting to organize a volleyball team of the Young Home-

makers. Refreshments were served by Jane Blackburn. The gift was brought by Bonnie Hartley. Those attending were Sherry Menefee, Billie Mason, Jane Blackburn, Darla Ivy, Kay Seaton, Paula Tartter, Carolyn Kimbrell, Linda Elliott and Advisor, Eva Dean Stevens.

**MAKES STRONGER EYELETS**  
New Bedford, Mass.--A new plant has been opened that is dedicated to making "stronger holes." The Emhart Corporation pledges to make stronger eyelets--using aluminum, brass and steel alloys--in products like shoes, automobile trim and fastening sheet metal parts.

**You know your heating system is clean...when you've graduated to electric comfort heating!**



Comfort ELECTRIC Heating

YES! WE CAN FILL YOUR BEEF ORDERS.

**MULESHOE LOCKER**  
"HOME OF VANCE'S COUNTRY STYLE SAUSAGE, BACON AND HAMS."

cut and wrapped  
Whole Pork Loin.....Lb. 65¢  
cut and wrapped  
Good Beef Round.....Lb. 69¢  
Bologna.....3 Lb. \$1.75  
401 Main Phone 272-4703

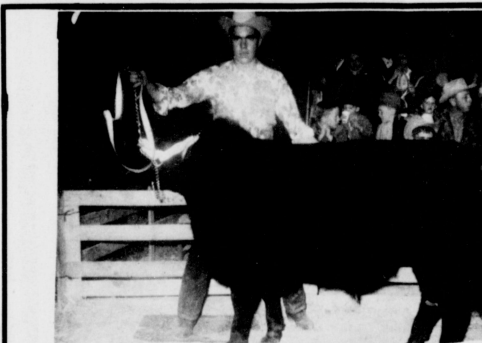

STEER DIVISION--Alec Schuster is shown with his light weight steer that won first place in that division at the Bailey County Junior Livestock Show.

**We Think You Looked Great... Junior Livestock Showmen! CONGRATULATIONS**

**Cobb's in Muleshoe**



LONG DAYS WORK---Mr. and Mrs. Stinson relax with a cup of coffee ending a day that began at 5 a.m. The girls, however, peek through the door to check on their "parents."

## House Parents Tackle Giant Problem

Mr. and Mrs. Robert (Bob) Stinson, (former residents of Muleshoe), are house parents of a Youth Center in Corpus Christi. Robert is the son of Mr. and Mrs. I. N. Stinson, Muleshoe and Nell Stinson is the daughter of the late Jim Moore and Mrs. Moore, also of Muleshoe. Mr. and Mrs. Bob Stinson are 1959 graduates of Muleshoe High School.

J. B. Moore, executive director of the Youth Center, is the son of Mrs. Jim Moore and brother of Mrs. Bob Stinson. He also graduated from Muleshoe High School in 1952.

Mrs. Robert Stinson has all the ordinary problems of a mother - but they are multiplied by 12.

She has to see to 12 girls brushed up on time, get their teeth brushed and breakfast eaten. She helps 12 girls gather their school books and get to the bus on time.

She has to settle disputes and determine who is going to wash dishes and who will dry them. But more than anything else, she must give love and understanding to 12 girls who have been neglected by their parents. At the same time, she must not neglect her own children; Michael, 6, and Shellie, 4.

The girls, ages 7 to 13 are residents of Coastal Bend Youth City and Mr. and Mrs. Stinson are their house parents.

"For a 23-year-old couple, this is quite a task - to cope with emotional and physical problems of a houseful of children.

The most severe emotional problem of each child is simply wondering why she is here," Mrs. Stinson said. "For the first couple of weeks they have difficulty adjusting to the new situation and to the other girls."

In each case, the child was placed in Youth City because she was neglected and/or deserted by her parents.

"Many times it is not a case of money," said J. B. Moore, director. "Some are from a family of nine children. The father, a master sergeant, deserted them and the mother 'just walked out.'" Moore emphasized the fact that the girls were not put in Youth City because they are delinquents.

Mrs. Stinson finds it necessary to keep a very tight schedule. Her day begins at 5 a.m. when she gets the girls up and starts them on their housecleaning chores. Three girls share a bedroom and are responsible for keeping it tidy.

Breakfast is served at 6 o'clock and then the girls do the dishes and begin to get ready for school. Food is not cooked in the cottage, it is prepared in the main building and sent to the girls' cottage and boys' dorm.

At 7:20, the girls board the bus for school and at 7:30 Mrs. Stinson gets her husband off to class at Texas A&I University where he is a junior business major.

"Then I go back over the house, picking up what the girls scattered on the way to the bus," she said. Most mornings she stops for coffee with house mothers for the boys' about 8:30.

At about 9, she starts on all the little odd jobs that need to be done around any home - mending, cleaning dresser drawers and cabinets, generally straightening and picking up. This, too, is the time to take children to the doctor, dentist, or psychiatrist.

After lunch with the other staff members, Mrs. Stinson has 1 1/2 hours of free time - "usually to rest."

## Hospital News

### WEST PLAINS HOSPITAL

ADMISSIONS: Mrs. Ruby Elliott, Dewane Park, Lester Crane, Mrs. Margarito De-Hayos, Mrs. Marina Luera, Mrs. Barbara Tallett, Mrs. Margaret White, Deloris Gutierrez, Cecil Davis, Mrs. Ida Kellon, Mrs. Minerva Baldivia, Mrs. Lola Bradley, Charlie Alexander, E. K. Angeley, Clarence Guinn, Sidney Province, Mrs. Vella Garza, Mrs. Lola Howard and Mrs. Zelma Sisemore.

### GREEN MEMORIAL HOSPITAL

ADMISSIONS: Mrs. W. J. New, Mrs. Ada Murrab, Mrs. J. L. Redwine, C. A. Weir, Susan Grimsley, Mrs. Opal Lowe, Kelley Joe Barnett, Mrs. Preston Harrison, Ray Quisenberry, Mrs. Maria Guevarra, Ted Millsap, Mrs. J. B. Thomas, Mrs. John Harris, Mrs. Wanda Garner, Mrs. Kenneth Talley, Van Rogers, Mrs. Winona Jordan, Mary Jo Dupler, O. E. McMakin, Larry Gross, Irene Hanson, Ted Millsap and D. J. Burney.

DISMISSALS: Mrs. Preston Harrison, Mrs. Maria Guevarra and baby, Mrs. J. L. Redwine, Kelley Joe Barnett, Mrs. John Harris and baby, Mrs. W. J. New, Mrs. Opal Lowe, Mary Jo Dupler, Mrs. Winona Jordan, Mrs. Kenneth Talley and baby, Ted Millsap, C. A. Weir, Susan Grimsley, Van Rogers, Mrs. J. B. Thomas, Mrs. Gordon Murrab, Mrs. Wanda Garner, O. E. McMakin, Ray Quisenberry, Irene Hanson and D. J. Burney.

## Hi, World

### CONTRAGULATION TO

Mr. and Mrs. Mike Perez, Muleshoe, girl, February 17 at 1:54 a.m., nine pounds and 10 ounces.

Mr. and Mrs. Jimmy Luera, Muleshoe, boy, February 18, 1:28 a.m., Five pounds and 10 ounces.

Mr. and Mrs. Pedro DelHayos, Muleshoe, boy, February 18 at 9:48 p.m. Five pounds and nine ounces.

Mr. and Mrs. Ruben Baldivia, Bovina, girl, February 20 at 5:50 a.m. Seven pounds and 15 ounces.

Mr. and Mrs. W. M. Guevarra, boy, February 15 at 2:27 a.m.

Mr. and Mrs. John Harris, girl, February 17 at 5:05 a.m.

Mr. and Mrs. Kenneth Talley, boy, February 17 at 10:27 a.m.

### KNOW IT?

Two things make a woman happy - a husband and someone to compete him with.



HI WORLD---Little Miss Jayna Karol made her appearance Saturday, February 17, at 5:05 a.m. and weighed eight pounds and four ounces. She came to live with her parents, Mr. and Mrs. John E. Harris at 306 E. Chicago, Muleshoe.

## SCHOOL MENUS

### MONDAY

Juicy burger  
Lettuce and tomato salad  
French fries, catsup  
Sliced pickles, onions  
Regular buns  
Purple plums  
Milk

### TUESDAY

Fish sticks, tartar sauce  
Buttered asparagus  
Macaroni and cheese  
Cabbage and pepper slaw  
Hot rolls, preserves  
Milk

### WEDNESDAY

Turkey turnovers  
Buttered corn  
Buttered spinach  
Pear half on lettuce w/cherry Milk

### THURSDAY

Corn dog with mustard  
Vegetable soup  
Crackers  
Cinnamon roll  
Jello fruit salad  
Milk

### FRIDAY

(No School)

### UNCLAIMED SAVINGS

The Post Office Department has nearly \$38-million waiting to be claimed by Americans. The money is what is left from the old postal saving system which operated from 1911 until it was abolished June 30, 1967.

WHERE YOU ALWAYS BUY THE BEST FOR LESS

# GIBSON'S

## DISCOUNT CENTER

Muleshoe, Texas

READY TO EAT - HOT OR COLD

Whole Canned CHICKEN

Swifts Premium 3 Lb. Can **73¢**

DIPPITY-do SETTING GEL 8 oz. - 1.25 Value **61¢**

#138 Plastic VEGETABLE BIN Gibson's Low Price **38¢**

Plastic Utility Tray #152 **31¢**

4 Qt Size Plastic Utility Basin #855 **31¢**

PLASTIC BABY BATH Gibson's Price Only **89¢**

21x36 Asst. THROW Rugs and carpet remnants Some 27x45 Rugs. Our Reg. 2.57 & 2.87 Gibson's Special **\$1.99**

Men's Orlon-Nylon SOCKS Popular Colors 10-13 1.00 VALUE Gibson's Special **57¢**

KODAK FILM WITH PREPAID PROCESSING

KODACHROME II K135-36 For Color Slides **3.27**

KODACHROME II K135-20 For Color Slides **2.27**

KODAK VERICHROME PAN FILM Black & White VP620 **1.13**

KODACOLOR X-CX620 Color Prints **2.57**

KODACHROME II 25 Ft. Roll, Daylight or Type A-8mm Movie Film **2.67**

OPEN 9 A.M. to 8 P.M. 3 lb. Can REG OR DRIP

MAXWELL HOUSE COFFEE

Mon.-Sat. **\$1.79**

SPECIALS Good Thru Wednesday Night 8 P.M.

Maxwell House Instant Coffee 6 oz. Jar **73¢**

SUNBEAM IRONMASTER DRY IRON #A13T **\$8.97**

#CT-7 20.95 Value

SUNBEAM Cordless Toothbrush • Gets teeth cleaner than ordinary brushing • Rapid up & down strokes • Perfectly safe **\$12.97**

more cool-vapor Hankscraft **\$9.97**

These Cool-Vapor humidifiers use highspeed centrifugal action to create a steady flow of cool mist. They're easy to use - just fill with water, place anywhere, and plug into an electrical outlet. Most use an adjustable nozzle which directs flow into living areas, or toward patient in sick room. #240 1 1/2 Gal. 19.95 Value **\$9.97**

Health & Beauty Aids

MOUTHWASH... Colgate 100 14 oz. 1.15 Value... **69¢**

TOOTH PASTE... Gleen 95¢ Family Size... **59¢**

NOSE DROPS... Rhinall... **63¢**

SKIN CREAM, Noxzema Liquid 6 oz. Size 1.00 Val. **61¢**

ROOM VAPORIZER, Dristan Medicated 1.89 Val. **1.14**

COUGH DROPS, Vicks Throat Pak 3 Pack 25¢ Val. **17¢**

SOFT STROKE E, Mennen II oz. Size **57¢**

COSMETIC SQUARES... Coets Quilted 30 Count 59¢ Val. **39¢**

AFTER SHAVE LOTION... Aqua Velva Ice Blue 1.25 Val. **79¢**

AIR FRESHENER... Florient 8 oz. Size... **43¢**

## Welcome to Muleshoe



Robert Little

Muleshoe welcomes Robert Little, newcomer. He is parts man for Crow Chevrolet Co. Previously he lived in Lubbock and was parts man for Don Crow Chevrolet Co., Slaton. Little and his wife, Patsy, reside at 1620 W Ave. C and have two children - Robby, 8 and Jayna, 4. They attend the Baptist Church.

The following firms extend a cordial welcome to the Littles:

|   |  |
|---|--|
| <h3>CASHWAY GROCERY</h3> <p>402 MAIN Ph. 272-4244</p>               | <h3>DAMRON DRUG CO.</h3> <p>REXALL<br/>308 MAIN Ph. 272-4210</p> |
| <h3>JAMES GLAZE CO.</h3> <p>INSURANCE<br/>REAL ESTATE<br/>LOANS</p> | <h3>MULESHOE STATE BANK</h3> <p>MEMBER FDIC</p>                  |

## Earth News

By Beulah Newton

Mr. and Mrs. Teal Loftis of Kress were visiting friends in Earth Monday.

Area Brownie Scout leaders met Monday afternoon in the home of Mrs. Jean Haberer to plan for the Girl Scout fair

in the Fair Park Coliseum, Lubbock, March 23.

Mrs. Sargent, Lubbock district advisor, met with the group. Each individual group will have a booth to display their work. The Earth-Springleke booth will have samples of the work the girls are doing which will be basket weaving and purses, which are also woven.

Those present for the meeting were area leaders Mrs. C. C. Goodwin, Mrs. Donald Street, Mrs. Norman Hinchcliff, Mrs. Bob Belew, Mrs. LaVada Eagle, Mrs. Joyce Kemper, Mrs. Frankie Favor and the hostess, Mrs. Jean Haberer.

Mrs. Inez Inglis, Tony and Terry and Mr. and Mrs. Nat Bearden spent Saturday night and Sunday in Lubbock visiting with Mr. and Mrs. James Dempsey.

Mrs. Jane Beavers was in Lubbock Tuesday for a medical checkup and shopping.

Mrs. Walter Elam and Cheri and Kathy Richardson, Lubbock,

visited Mrs. Elam's parents, the Leon Fosters, last Friday.

Mr. and Mrs. Phillip Haberer attended the Chamber of Commerce banquet in Dimmitt Saturday evening the 17th. The main entertainment was Ace Reid, the "Cow Poke" cartoonist.

Recent guests in the home of Mrs. Lena D. Hite were Vonie Prossin, Gladys Laine, Rita Richardson, Helen Keller, Cleary Layman, Patricia Penley, Jewel Neal, Wanda Martens, Jessie Sanders, Laura Fennell, Verona Lee, Marie Ross, Willie Winders and Rod Fortenberry.

Sunday dinner guests of Mr. and Mrs. Leon Foster were Mr. and Mrs. Robert Geisler and boys.

Lewie Jordan was dismissed from Methodist Hospital in Lubbock Monday where he had been a patient three weeks.

### Don W. Finn Attending OCS

PENSACOLA, Fla.--Naval Reserve Aviation Officer Candidate Don W. Finn, son of Mr. and Mrs. William A. Finn Jr., of 1836 W. Ave. D., and husband of the former Miss Constance D. Connell of Route One, Muleshoe, is a member of the Aviation Reserve Officer Candidate (AVROC) program, is attending the Aviation Officer Candidate School at Pensacola, Fla.

The AVROC program schedules classroom instruction in air navigation, aircraft communications, naval leadership and aeronautical subjects during the summer months of each candidate's sophomore and junior year at college.

When he receives his baccalaureate degree from college, he will be commissioned a Naval officer and will report to Pensacola for further aviation training.

Nary A Word

Several days after his father died little Johnny was stopped on the street by a kindly neighbor who asked, "And what were your poor father's last words?"

"He didn't have any," Johnny replied. "Mother was with him to the end."

Britain repaying United States loans on time.

### State Draft Quota Boost

AUSTIN--State draft boards are being called upon in March to furnish the largest monthly quota of men for the armed forces in nearly two years, Colonel Morris S. Schwartz, state Selective Service director, said Thursday.

Local board quotas for March, already mailed by state

### Six Texans Are Draft Delinquents

AUSTIN--Six men registered with local draft boards in Texas were declared delinquent under the draft's delinquency regulations during January for abandoning or mutilating draft cards.

This was revealed Friday by Colonel Morris S. Schwartz, state Selective Service director, based on an enforcement procedures report to Lieutenant General Lewis B. Hershey, national director of Selective Service.

"There was a total of nine cases involving receipt by local boards of registration certificates or current notices of classification," Colonel Schwartz said.

"The registrants were declared delinquent in six of these cases," he said in his report, "four of which are pending further action by local boards, one is pending appeal, and one is pending induction into the armed forces."

He said three of the nine cases were considered by local boards, but were not declared delinquent, as one merely protested his classification in class I-Y, which represents disqualification for armed forces service under applicable physical, mental, or moral standards.

"In the case of the remaining two," the state Selective Service director said, "one removed his delinquency and the other enlisted in the Marine Corps after returning his draft card."

Colonel Schwartz said he had been directed to make this enforcement procedures report monthly.

Selective Service headquarters, are designed to provide 1,948 men.

This is the largest monthly quota for the state since November, 1966, when the call was for 2,012 men. During the period of 17 months between these quotas, the low point was a call for 674 in February, 1967.

Local boards were called upon earlier to provide 1,165 men in February and 1,659 in January of this year.

Draft boards are also being called upon in March to send 4,200 men for the armed forces pre-induction physical and mental examinations to fill future calls.

This compares with 4,590 men being forwarded for this purpose in February. The quota for these examinations in January was 5,455.

The March induction quota of 1,948 for Texas is the state's share of a national call for 39,000 men, all for the Army.



(Photo by Morris Nowlin)

SWINE DIVISION--Bruce Pruitt displays his first place winner. It is a heavy weight Duroc Barrow which won the honors at the Bailey County Junior Livestock Show.

# MILLS MACHINE INC. SEASON SPECIAL

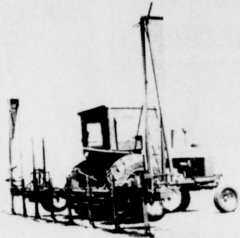

## 7 ROW LISTER

### LISTER CONSISTS OF:

1. 25' 4"x7" HIGH TENSILE STRENGTH TOOL BAR.
2. BOLT-ON 3 POINT HITCH.
3. SET DUEL GAGE WHEELS, LESS TIRES
4. 7 LISTER BEAMS, TOOL BAR CLAMPS, ADJUSTABLE FOOT PIECES.
5. 7-14" FURROW BOTTOM WITH ALIGNMENT TIPPERS.
6. 7 ROW FOLDING MARKER

Price Assembled **\$800.**

Our Congratulations Are Extended to the FFA and 4-H Clubs of Bailey County

★ ★ ★

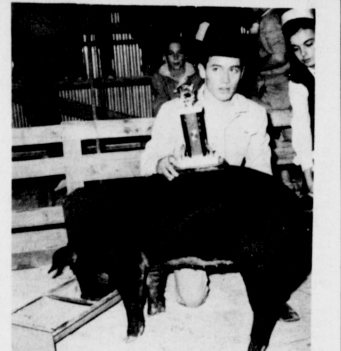

SWINE DIVISION--Gary Ethridge shows the Grand Champion of the Breed in the Duroc Gilt division at the Bailey County Junior Livestock show.

Their Achievements in the Bailey County Junior Livestock Show were Outstanding

## Muleshoe Elevator

## SALUTING THE CHAMPS!



STEER DIVISION--Craig Kirby had the Grand Champion Steer of the medium weight class in the Bailey County Junior Livestock Show.

FFA and 4-H Club Members.

We're proud of all our young people who took part in this event.

Our future looks brighter with the accomplishments of today's young stockmen.

★ ★ ★

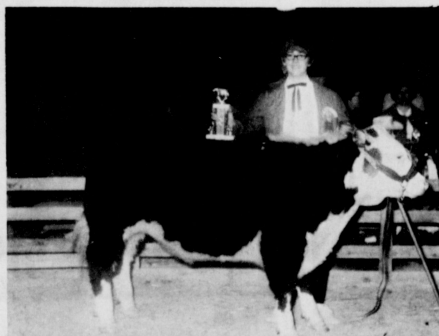

STEER DIVISION--Tanl Murrah displays her award winning steer. It won a trophy in the medium weight class at the Bailey County Junior Livestock Show.

## Central Compress & Warehouse

Sudan, Texas

# Announcing

MEETING OF

## Grain Producers

★ ★ ★

Would You Like To Learn More About The Grain Processing Plant Proposed By Dimmitt Wheat Growers, Inc., What It Could Mean To You And How To Become A Member?

Then Attend The Informal Meeting To Be Held In The Springlake--Earth Cafeteria, 7:30 P.M.-- February 29, 1968.

Refreshments Will Be Served.

We Urge You to Attend.

## Dimmitt Wheat Growers, Inc.

Dimmitt, Texas

Aaron T. Isaacs, Secretary-General Manager



## Women and Social Security

by John G. Hutton, District Manager

Among the changes in the social security program recently signed into law by President Johnson are a number of special significance to women. Chief among them is a change that will make about 175,000 children eligible for monthly payments. It changes the conditions for determining dependency upon a working mother. Until now, for a child to be considered dependent upon his mother and therefore eligible for monthly payments when she died, retired or became disabled, she needed to have worked under social security for at least 1 1/2 years out of the last three years, unless she was actually supporting the child. The amendments eliminate

this recent-work requirement. Beginning with checks in March, 1968, benefits are payable to the child of a woman worker who has died, retired, or become entitled to social security disability benefits if she has accumulated enough social security credit to be "fully insured," whether or not those credits were for recent work under social security.

Some widowers who were dependent on a wife at the time of the wife's death or disability may now also get benefits under this provision. Another very important change in the law makes it possible for the disabled widow, or disabled divorced wife, of a worker to receive disability benefits beginning at age 50. This provision also applies to the disabled widower who was dependent upon his wife at the time of her death.

Under the old law a widow could not get social security benefits until she reached age 60, unless she had in her care a child who was entitled to payments based on her husband's earnings.

Now a widow whose husband has worked long enough under social security can be eligible for monthly benefits as early as age 50 if she is severely "disabled." A widow is considered "disabled" if she has a mental or physical impairment so severe that it keeps her from performing any gainful activity, and the condition has lasted (or is expected to last) 12 months or longer. Age, education, and work experience, which are considered in the case of the disabled worker, are not considered.

In general, you can be eligible for widows benefits only if your disability started before or within 7 years after your husband's death. However, if you received benefits as a widow with children, you could be eligible for the new benefits if your disability started before the other payments ended, or within 7 years after they ended.

Payments can start with the 7th full month of your disability. The first month for which benefits can be paid is March 1968, if you were divorced from

your husband before his death after 20 or more years of marriage, but were receiving support from him at the time of his death (or he was under court order to provide support); you may also be eligible for the new benefits. The amount may be as low as 50 percent of the benefit the deceased worker would have received, or may be as high as 82 1/2 percent, depending on the age at which the widow begins to get benefits. For example, if you became disabled at age 50 and began receiving disability benefits, you would receive 50 percent of the amount your husband would have received; if you started getting benefits at age 55 it would be 60 3/4 percent. As under the old law, the full amount of a widow's benefit -- payable at 62 -- is 82 1/2 percent of your deceased husband's retirement benefit. If you start receiving widow's disability benefits at an earlier age under the new law, the reduced rate will continue after age 62 as well.

Lucky Waiter--How did you find your steak, sir? Diner--It was just lucky. I happened to move that piece of parsley, and there it was!

## The Sandhills Philosopher



Editor's note: The Sandhills Philosopher on his Johnson grass farm reviews a problem we really hadn't thought much about.

Dear editor: Since one of the problems of living on this Johnson grass farm out here or any other place in the country is what to do with your garbage, naturally I followed the garbage collection troubles of New York City, in the newspapers and on television.

If you haven't thought about it, you might suppose that garbage would be a minor problem in the country, but think about it a minute. Where would you put it? Start your own trash dump? Haul it a hole and bury it every time the wastebasket is full?

It's sort of like Viet Nam. You didn't know there was a problem there until people started calling your attention to it, did you? Therefore, I followed the New York situation closer than I would a good western and what I'd like to know is why can't we get a system like that going around here? I'm talking about the solution.

It's simple, as I understand it. All you do is stack your garbage outside your house and if the Mayor won't pick it up the Governor will.

Maybe at first nobody pays any attention to it, but just keep stacking it up and sooner or later it'll get noticed,

## Springlake Champions

In a district 3-A championship game played in Muleshoe Junior High School gym Thursday night, the Springlake-Earth eighth grade boys went home with the championship.

Although bottom rated Farwell came into the game with a season record of 3-12, they kept the game tied at the end of the first quarter, 6-6, and were out in front at halftime by a score of 16-14.

By the end of the third quarter, paced by Hoy Glasscock, Springlake had pulled out in front by the slim, uncertain margin of one point, with the score being 20-21. Farwell

dropped back in the fourth period and Springlake-Earth won in the final round with 27-23. Hoy Glasscock led scoring for the Springlake-Earth team with 18 points, Pete Acevedo had 3, Billy Thomas, Mike Cleveland and Eddie Sidwells each had 2 to round out the scoring for their team.

Other members of the team included Efren Zambrano, Eddie Alair, Sammy Matlock, Junior De La Gato, Carl Sulser, Danny Bradley, Greg Slover, Henry Guerra, Scott Alexander, Mike Hedges, Chris Brock, Terrell Ott and Manual Samaron.

The team is coached by John Varnell and had a 14-2 record when they came into the game Thursday night.

Bret Hargrove led scoring for Farwell with 15 points and was followed by Ricky Keith with 6 and Larry Erwin with 2. Other Farwell players were Will Anderson, Randy Gregory, Wilbur Bryant, Stanley Milstead, Terry Kraft, Eddie Meeks, Jackie Williams, Clint Deeds, Stanley Austin, Alan Guber, Mickey Lunsford and Kurt McFarland.

Jerry Owen is coach for the Farwell eighth grade boys.



(Photo by Morris Nowlin)

SWINE DIVISION--Jerry Raney shows his light weight spotted Poland China which won first place in the Livestock show.

searching the car for narcotics.

On the other hand, police who stopped a motorist for drunk driving were held justified in looking for whiskey. Their discovery of a bottle of gin, half empty, helped afterward to convict the motorist of driving while intoxicated.

Furthermore, the search is lawful if, after the car is stopped, police observe some telltale sign of criminal activity. For example, while an officer was writing a ticket for speeding, a passenger in the car shifted his position--accidentally revealing a hidden pistol. The officer promptly made a search, discovering not only weapons but stolen merchandise as well. Under these circumstances, the search was held lawful and the evidence admissible in court.

Of course, the safest procedure for the police is to get a warrant before making their search. But the law is less insistent on a warrant for searching a car than for searching a house.

The reason is obvious: whisking a car out of the jurisdiction is easier than whisking a house.

## THE FAMILY LAWYER

### SEARCHING YOUR CAR

If a policeman stops you for a traffic violation, may he search your car?

This question might seem minor. But it raises some major constitutional issues. According to the Fourth Amendment, you are protected against "unreasonable searches." And evidence obtained from such a search cannot be used against you in court.

But what is "unreasonable?" Gradually, through a series of court rulings, several basic rules have become fairly well established.

For one thing, the search is not lawful if the motorist was stopped on a trumped-up charge, merely as an excuse for making the search.

In one case police suspected that a certain car contained illicit lottery tickets. To find out, they halted the car for "passing on a curve"--even though passing on that particular curve happened to be perfectly legal.

As it turned out, the police did indeed find lottery tickets in the car. Nevertheless, this evidence was held inadmissible in court, because there was no valid basis for the arrest in the first place.

Nor is the search lawful, even when there really was a traffic violation, if the search has no logical relation to the violation. Thus, police who stopped a motorist for making an improper U-turn were held not justified in

**STOP** paying more for inferior pumping equipment. PEERLESS Deep-well Pumps cost no more to buy; cost less to operate!

**START** getting the equipment and service you deserve for your Hard Earned money.

Oil Lubricated Pumps with Wood Lined Tubing or Long Life Bronze bearings.

Water Lubricated Pumps with cutless Rubber bearings and Chrome Plated lineshaft.

HIGHEST EFFICIENCY--Save \$2.00 per day or more in operating costs.

### WE FINANCE

See Us For Complete Irrigation Systems, With Slim Hole or Gravel Pack Wells.

**PEERLESS PUMP**  
  
**FMC Corporation**  
  
 Muleshoe Ph. 272-3242

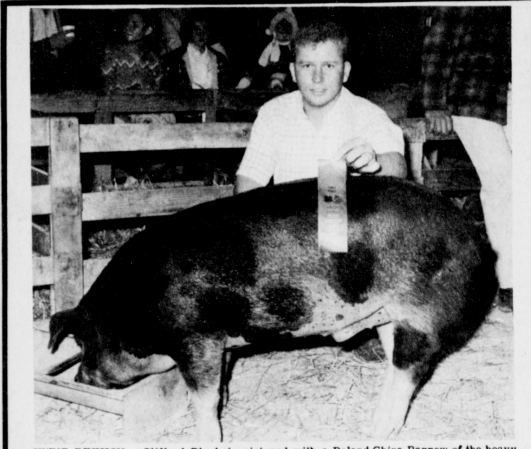

SWINE DIVISION--Clifford Black is pictured with a Poland China Barrow of the heavy weight division which won Reserve Breed Championship at the recent Livestock show.

**Our Sincere Congratulations To All Members of FFA And 4-H Who Participated in the Bailey County Junior Stock Show.**

**Our Wish is for Your Success in the Future as a Farmer and Rancher.**

**Bailey County Electric Cooperative Association**



SWINE DIVISION---Terry Pollard displays his medium weight Duroc Barrow which won Breed Champion in the Bailey County Junior Livestock Show.

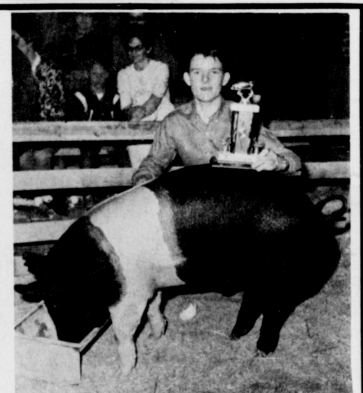

SWINE DIVISION---Jerl Scoggin showed the Reserve Champion of the Bailey County Junior Livestock Show with this Hampshire Barrow, which also won Reserve Breed Championship honors in the heavy weight division.

**WE HEARTILY CONGRATULATE OUR JUNIOR STOCKMEN**

The Community-Wide Effort Put Forth By The FFA and 4-H Made the Bailey County Junior Livestock Show A Huge Success

**POOL INSURANCE AGENCY**  
 Muleshoe

## Out of Orbit

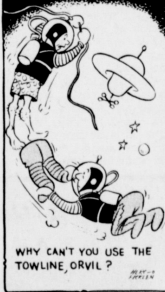

Why can't you use the Towline, Orvil?

Udall defends plan for oil shale industry.

COMMENTS BY: CALVIN & LILLIE MAE "For that run down feeling... just try jaywalking."



ALL I SAID WAS 'LET'S NOT GO TO CALVERT'S DRIVE-IN GROCERY' OPEN 7 AM Till 9 PM BEST SERVICE IN TOWN 1902 CLOVIS ROAD MULESHOE

**Right Now!**



Put your Treflan on now, well before planting. Count on and get dependable weed control

This year don't gamble with weather fouling up your weed control. Apply and incorporate weatherproof Treflan early... save time at planting and get dependable grass and weed control for months regardless of the weather. Treflan works in any kind of weather... bone dry or gullywasher wet.

Don't wait any longer for your Treflan. So stop in or call this week... and get a head start on weeds this year.

**we've got it!**

**CALL US FOR YOUR TREFLAN NEEDS!**  
 We have the Men and Equipment for  
 • CUSTOM APPLICATION or we have  
 • SPRAY RIGS and WATER TANKS IF YOU WISH TO MAKE YOUR OWN APPLICATION  
**JONES FARM STORE**  
 Box 487 Muleshoe, Texas Ph. 272-4300



## Economist Outlines Wheat Outlook

COLLEGE STATION--U. S. wheat supplies for the 1967-68 marketing year are 133 million bushels higher than last year and total about 1,981 million bushels.

John G. McHaney, Extension economist at Texas A&M University, said in his "Economic Outlook for Wheat in 1967-68" that this will probably be the first time since 1960-61 that the supply has increased from the previous year.

The supply is made up of carryover of 426 million bushels, the smallest since 1952; a record crop of 1,554 million bushels in 1967 and imports of about a million bushels, McHaney said.

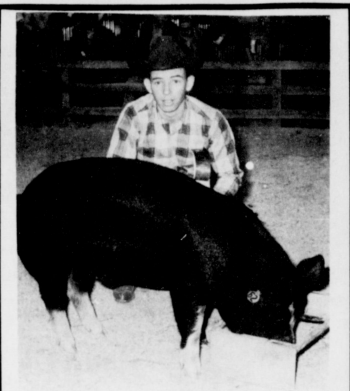

SWINE DIVISION---Daryl Spravberry is pictured with the Reserve Champion of the Berkshire Barrow, heavy weight division at the Bailey County Junior Livestock Show.

We're proud of the accomplishments of today's young people. The FFA & 4-H Livestock Show was one of them.

Congratulations

Ladd Pontiac

States during the period July 1, 1967 to June 30, 1968, may amount to 632-707 million bushels, about the same or a little higher than last year, he continued.

This figure may increase if there is more wheat used for feed. Feeding of wheat was greater during July-September 1967 than a year earlier due to the narrow spread between the price of wheat and feed grain. But with probable lower prices for feed grains, the rate of wheat feeding may decline from the high level for the first three months of the present marketing year. For the 1967-68 marketing year, feeding is estimated at 100-125 million bushels compared with 93 million last year, the economist said.

The food use of wheat for 1967-68 may total 510-515 million bushels as compared to last year's 508 million bushels. The seed use is likely to total about 70 million bushels, down about eight million bushels from last year's total. McHaney said this is due to the reduction in the national acreage allotment for 1968 wheat.

The United States Department of Agriculture announced its export target for 1967-68 as 750 million bushels, about eight million bushels more than last year's exports. The commercial exports are likely to be below last year's while the Food for Freedom exports may be larger than last year's, he pointed out.

Through October 30, exports of wheat and wheat products and forward registration for export payments were behind last year's. With larger and better distributed crops around the world, the economist said that competition for markets is greater than in 1966-67.

The total disappearance of wheat that was used in the U.S. and exported for the present marketing year will be about 1,432 - 1,457 million bushels compared with last year's 1,421 million. With this indicated level of use, the carryover on

## Consultant Demonstrates Teaching

Ed Cushman, Consultant for the National Aeronautics Space Administration, Washington, D. C., visited the Muleshoe Junior High and High School science classes Monday and Tuesday, February 19-20, and did demonstration teaching to illustrate how NASA materials can be used in the science curriculum. He taught Rocketry in the sixth grade; Effects of Vibration and Fatigue in the seventh grade; Lunar Geology in the eighth grade; and Human Factors in the biology classes in high school. Mrs. Enid Bates, science consultant with the Panhandle Educational Services Organization (PESO), Amarillo, accompanied Cushman.

Muleshoe is one of the area schools which has been using NASA materials this year.

June 30, 1968 is expected to be about 524-549 million bushels. Last year's carryover was 426 million bushels, McHaney said.

"Barring an unexpected decline in exports from the indicated 750 million bushels, it appears that the farm price for the entire 1967-68 marketing year may average 10-15 percent above the loan," McHaney said.

The 1968 national allotment of 59.3 million acres was announced on June 23, 1967 and contrasts with the 68.2 million acres last year. The acreage has been reduced in order to adjust production more in line with prospective demand.

## Growers Expand Production Chemical Use

COLLEGE STATION--The use of agricultural chemicals for grass and weed control is listed by Fred C. Elliott, Extension cotton specialist at Texas A & M University, as the most significant development in Texas cotton production over the past six years.

In a year-end report covering activities of the 7-Step Cotton Program, Elliott said pre-emergence chemicals were used last year to treat 1,396,681 acres while post-emergence chemicals were applied to another 766,278 acres. These chemicals were used, he said, on almost two-thirds of the state's harvested acreage.

In 1962, only 46,389 acres in the state were treated with pre-emergence chemicals and his questionnaire which was answered by county agricultural agents did not carry a query on post-emergence chemicals. Also in 1962, spot oiling and cotton treatment for Johnson-grass control and lateral oiling for weed and grass control in cotton were applied to more than 660,000 acres. By 1967 this total had dropped to less than 300,000 acres, Elliott said, reflecting their replacement by more effective and easier to apply chemicals. But, perhaps more important, he said, is the ability of the newer chemicals to get the job done over much longer periods of time -- that is control weeds and grass in cotton fields.

Another notable achievement over the six-year period was the increase in the number of Texas cotton producers who cooperated with county agents in carrying out recommendations of the statewide 7-step program, ranging from just over 44,000 in 1962 to just under 50,000 in 1967. Evidence, Elliott believes, that points up how the flexibility of the 7-step program has met the ever-changing needs of cotton producers for information.

Elliott said educational meetings have already been held in the areas of the state where cotton planting first gets underway and that growers are eager to get the latest information on every phase of cotton production and processing. He said they are optimistic about the future for cotton.

## Vietnam News

reported by Marine Corps Combat Correspondent and Editor by G/Sgt. Bob Montgomery

Back home, he's not old enough to vote, but in Vietnam, Marine Sergeant Earl L. Ramey, 20, of Willow Springs, N. C., is responsible for the protection and pacification of 5,000 people in three hamlets.

Ramey commands Combined Action Platoon (CAP) Q-4 in the Hoa Hiep village, northwest of Da Nang. His unit consists of 14 U. S. Marines and 22 Vietnamese Popular Forces (militia) troops. They are based in a small, sandbagged, barbed wire-enclosed compound reminiscent of the frontier forts of early American history.

Their "fort" is along Highway 1 and overlooks Hoa Hiep's three hamlets. Their job is to protect the villagers from the Viet Cong, root out VC sympathizers and operatives, and help the people to help themselves.

Ramey is typical of the "new-breed" Marine non-commissioned officers who command CAP units. The lean, soft-spoken youngster joined the Marine Corps in January 1966, completed his recruit and combat training and arrived in Vietnam during June 1966. Like most CAP Marines, he volunteered for the duty.

"I think it's really something worthwhile," he says. "If we had more CAPs, we'd be a lot closer to ending the war."

Ramey is as anxious as any other Marine to see his parents, but he's already voluntarily extended his tour for six months past the normal 13 months and is considering extending again to "see the job finished."

The job includes one day and one night patrols daily through the village and surrounding rice paddies and forest. They try to find VC, or at least keep them off balance by constant movement. Ramey's troops set up ambushes whenever they strongly suspect Viet Cong presence. He was wounded in the arm by grenade fragments during a fight following an ambush last June.

The PFS, who are local men, are valuable on patrols because of their familiarity with the terrain.

"They also come in handy in helping identify villagers who might be aiding or siding with the Viet Cong," says Ramey.

Part of the campaign to win and hold the friendship of the people includes medical help. A medical corpsman at CAP Q-4 goes on medical civic action patrols three times weekly to treat villagers for minor ailments. His aid station inside the CAP compound is open daily to local civilians. Children in need of hospitalization are referred to nearby Hoa Khanh Children's Hospital, built, operated and supported by Marines and Navy men of Force Logistic Command, headquartered near the CAP Q-4 compound.

Ramey, who took several weeks of Vietnamese language training, has little trouble making himself understood in Hoa

Hiep village. He has frequent discussions with the village chief to help iron out local problems and to find out how his platoon can best help the people.

Ramey's Marines and PFS also pitch in with the rice harvest, dig water wells and aid in community building projects. At the command post, situated in a heavily-sandbagged bunker topped by a 35-foot watchtower, Earl Ramey surveys the hamlets and countryside of Hoa Hiep with a feeling of protective pride. At home he may not be old enough to vote, but in Hoa Hiep, Vietnam, he's in charge.

Some things are never what they seem to be. What appeared to be an ordinary cinder-block used in constructing bridges and buildings was a cleverly disguised Viet Cong bomb.

"The block could be placed in a bridge or building by one of the workers," said 1st Lt. Arthur J. Seaman, explosive ordnance officer at Dong Ha.

## WHO KNOWS?

1. When and where was George Washington first inaugurated?
2. What is a delta?
3. What baseball player was known as "The Rajah"?
4. What President said "Public officials are trustees of the people"?
5. What famous mountain range runs north and south in South America?
6. Name the mountain on a Pacific island on which the U.S. Marines planted the U.S. flag on Feb. 23, 1945.
7. Before Alaska and Hawaii, which was the last state to be admitted to the Union?
8. What war is involved in Tolstov's novel, "War and Peace"?
9. Is 1968 a leap year?
10. What does the French word "faux pas" mean?

## Answers To Who Knows

1. On April 20, 1789, in New York City.
2. Alluvial land, found at the mouth of rivers, which flow into lakes and seas.
3. The late Rogers Hornsby.
4. Grover Cleveland.
5. The Andes.
6. Mt. Surabachi, Iwo Jima.
7. Arizona--on February 14, 1912.
8. Napoleon's invasion of Russia in 1812.
9. Yes--it is divisible by four.
10. False step; social error.

"All that's needed is to add a detonator cap." According to Seaman, bomb blocks of this type have been found in the Saigon area, but this is the first one handled by the Dong Ha Explosive Ordnance Disposal team.

The block was found by Vietnamese Regional Forces troops in the Quang Tri area.

\*\*\*\*\*  
Leathernecks of Company K, 3rd Battalion, Third Marine Regiment have won the battalion's "Golden Sandbag" award. The company was tops in filling and stacking more than 200,000 sandbags in less than a week at a defensive position near the demilitarized zone.

As an award, the company was relieved from the tedious job of filling sandbags and re-assigned to field operations.

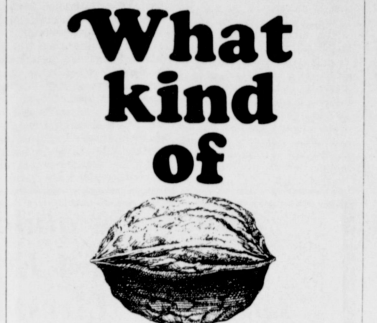

## What kind of installs Gas Air Conditioning in the Winter?

WHO KNOWS?

1. When and where was George Washington first inaugurated?
2. What is a delta?
3. What baseball player was known as "The Rajah"?
4. What President said "Public officials are trustees of the people"?
5. What famous mountain range runs north and south in South America?
6. Name the mountain on a Pacific island on which the U.S. Marines planted the U.S. flag on Feb. 23, 1945.
7. Before Alaska and Hawaii, which was the last state to be admitted to the Union?
8. What war is involved in Tolstov's novel, "War and Peace"?
9. Is 1968 a leap year?
10. What does the French word "faux pas" mean?

## A WISE ONE!

He's the kind of nut that's hard-headed about solving a problem before there is a problem. That's the story in a nutshell. Install gas air conditioning now. You'll like the way it makes big cooling jobs seem small. Next summer you'll be the cool one while others are cracking under the heat.

INSTALL NOW--NO PAYMENTS UNTIL MAY 1st

Pioneer Natural Gas Company

## Congratulations ON A FINE Livestock Show!



SWINE DIVISION---Dave Henry, is shown with his first place winning light weight Berkshire Barrow. The swine won first place at the Livestock show.

Our Confidence is Strengthened By the Interest and Top Quality Projects of Our FFA And 4-H Club Members.

Muleshoe Co-op Gins  
Muleshoe

## Congratulations FFA & 4-H CLUB MEMBERS



SWINE DIVISION---Billy Torbett shows the medium weight Duroc Barrow, which won Reserve Championship honors at the Bailey County Junior Livestock Show.

Your Annual Livestock Show Is Something We All Take Pride In.  
Brock Motor Co., Inc.

## Congratulations FFA & 4-H Members

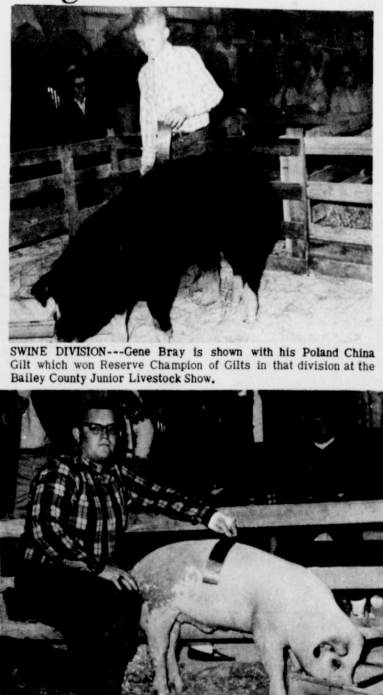

SWINE DIVISION---Gene Bray is shown with his Poland China Gilt which won Reserve Champion of Gilts in that division at the Bailey County Junior Livestock Show.

'Well Planned & Successful'  
Johnson-Pool Tire Co.  
Muleshoe

on your Grand LIVESTOCK SHOW

### Method Simplified For Medicare Benefits

When medicare first started on July 1, 1966, there were two ways for older people to get their doctor bills paid under the program. The first called for the doctor's agreeing to claim the 80 percent payment direct from medicare, by filling out a very simple one-page application form. The other required that the beneficiary first pay the bill and then apply for the medicare payment, with or without the help of the doctor. During the first year and half of medicare, about half of the claims for doctor bills were put in directly by the doctors, while the beneficiaries had to apply, after paying the bill, in about half the cases. The system worked well enough -- about \$1.3 billion was paid in benefits under it -- but not without hardship to those older people who could raise the money to pay the bill only by borrowing or by depriving themselves of necessities while waiting for the medicare payment to come in.

Now Congress has changed all this to eliminate the necessity for the beneficiary's paying the bill first, in cases where the doctor decides not to make the claim himself. Beginning January 1, 1968, all the beneficiary needs is an itemized bill -- not an itemized, receipted bill as in the past. Of course, the assignment to the doctor method is still the simplest method for all concerned. It requires the use of only a single sheet of paper (the "Request for Payments" form), with no attachments or enclosures that might become separated from the claims form and delay a payment. Also, it has blanks for all of the kinds of information needed to pay a claim, thus further preventing "write-backs" for missing data without which a claim cannot be paid. Under this method, the doctors agree to accept the "reasonable charge" determined by the carrier, as his full charge, and the basis of

the 80 percent payment made to him. The patient is responsible for the other 20 percent, plus any part of the \$50 annual deductible that might be remaining. But even if the doctor declines to accept an assignment, it can be to his advantage to use the "Request for Payments" form in lieu of his standard receipted bill in the case of medicare beneficiaries. Experience has shown that payments can be processed much faster when the form is used. This, in turn, will result in the beneficiary's receiving his medicare check sooner, with its proceeds passed along that much sooner to the attending doctor. All the doctor's office needs to do is complete Part II of the standard form. That will serve as the itemized bill which the patient can send in, to claim his payment. As before, medicare pays \$4 out of every \$5, after the first \$50 medical bills in a year.

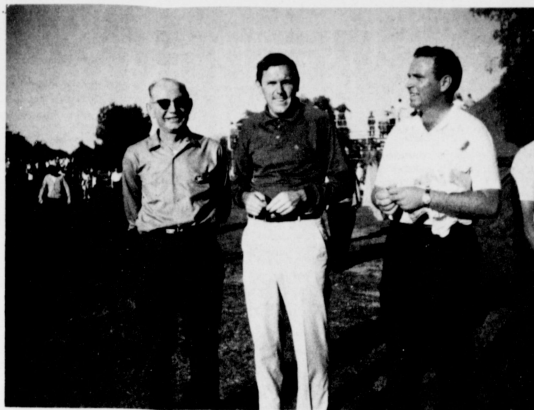

AT PHOENIX TOURNEY---T. R. White, owner of Cashway Grocery here, is pictured with a former Muleshoe golfer who participated in the \$100,000 Phoenix Open Golf Tournament last Saturday. Center is Terry Dill who started his golfing career here in Muleshoe and another former resident who attended the matches, Leon Wilson. This picture was taken at the conclusion of the Phoenix match there.

### Obituaries E. Alexander

Funeral services for Essie Alexander, 43, were held at 2 p.m. Friday in Singleton's Chapel of the Chimes, J. W. Farmer, pastor of the Assembly of God Church officiated, assisted by Rev. J. Frank Peery, pastor of the First Methodist Church. Burial was in Bailey County Memorial Park under direction of Singleton Funeral Home. Miss Alexander was found dead in her bed Tuesday morning. She made her home with her parents, Mr. and Mrs. Charlie Alexander. Born at Tell, she had lived in Muleshoe since 1925. She was a Methodist. Survivors in addition to her parents are sisters, Mrs. W. F. Follis of Clovis, N. M., Mrs. Jack Peard of Las Vegas,

Nev., Mrs. Charles Furnace, Mrs. Onida Torbett and Mrs. Clyde Jones, all of Corona, Calif., Mrs. George Phipps of Albuquerque and Mrs. Bob Wood of Socorro, N. M.

Pallbearers were Don Follis, Bobby Burke, C. A. Phipps, Billy Burke, Frank Howard and Gordon Strickland.

### BIBLE VERSE

"Let no one despise thy youth, but set the believers an example in speech and conduct, in love, in faith, in purity."

1. To whom was this advice addressed?
2. By whom were these words spoken?

### Answers To Bible Verse

1. Timothy, a young preacher.
2. Paul, an old preacher, about to die in Rome.

### SINGLETON FUNERAL HOME

24 HOUR AMBULANCE SERVICE

PHONE 272-4574

MULSHOE

### We Congratulate the 4-H and FFA Exhibitors On a Fine Livestock Show



SWINE DIVISION---Steve Black is shown with his heavy weight Poland China Barrow that was judged Breed Champion in that division at the Bailey County Junior Livestock Show.

We Share With All Bailey County,  
A Real Pride  
in Your Accomplishments.

### Johnson-Nix

Muleshoe



### Muleshoe Residents Back Golfer Terry Dill

Mr. and Mrs. T. R. White, vacationing in Arizona, were spectators at the \$100,000 Phoenix Open Golf tournament Saturday.

The Muleshoe couple followed the match in which a Muleshoe golfer, Terry Dill, was playing. Mrs. White wrote the Journal that "it was a great day for Dill. He shot a 68 that day and finished with 8 under par. He played with Don January and Dick Moyer. He teamed Sunday with George Kneadson (winner of the tourney) and Sam Carmichael who tied for second prize.

"It was the most exciting golf match you could imagine," she wrote.

"Dill was very happy with

his standing Saturday but fell off Sunday to finish with 6 under par," she said.

The Whites were joined by Leon Wilson and Johnny Gammons in Phoenix at the tourney. These former Muleshoe residents now live in Wilcox, Ariz.

Mr. and Mrs. White are meeting the Ray Harveys, Wilson and Gammons and possibly another Muleshoe couple, Mr. and Mrs. Royce Turner, this weekend in Tucson for the Tucson Open Tourney.

Dill is well-known by most Muleshoe residents and Mrs. White adds a personal footnote to her letter "Terry still can't keep his shirt tail tucked in -- one of youthful trademarks here."

He won \$2,300 at Phoenix and his score for the four rounds was 70-67-68-73 with a total of 278.

Four to walk 3,000 miles across North Pole.

### Mullettes Play Volley Ball

Tuesday night was the first volleyball game for the Mullettes. The Mullettes won by only a small margin in an exciting game.

Those starting for the Mulette varsity were: Carolyn Embry, Joyce Puckett, Anette Williams, Ann Douglass, Jackie Bush, Karen Kemp and Cayetta Gable as an excellent back-up.

The B team girls lost their game but it was good experience for them. Those starting with this team were: Sue Pylant, Dana Moore, Brenda Scott, Connie Julian, Billie Lindsey and Susan Camp.

The freshmen lost their game but they gained good experience. Those starting were: Vicky Julian, Yvonne Berres, Sonnie Glaze, Janice Head, Debbie Bruns and Sharon Davis.

Good luck to all the teams this year.



SWINE DIVISION---Ruth Ramm won first place with her Crossbreed in the medium weight division of the Bailey County Junior Livestock Show.

### 'Keep up the good work' Eddie's Food Market

### To All Entries In The Bailey County

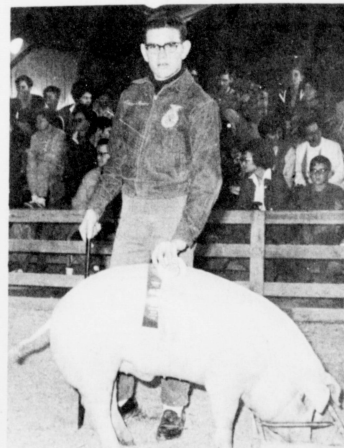

SWINE DIVISION---Donnie Parsons displays ribbons won with his Chester White Gilt in the Bailey County Junior Livestock Show last weekend.

FFA And 4-H  
CLUB  
MEMBERS

"We're Proud of You"

### MULESHOE STATE BANK

MEMBER FDIC

JUNIOR  
LIVESTOCK SHOW...  
OUR  
SINCERE

Congratulations

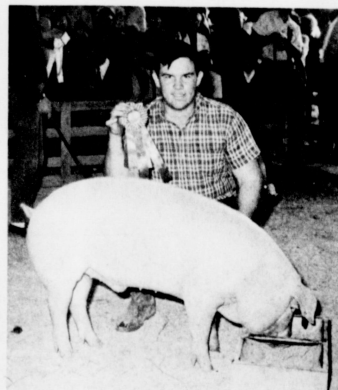

SWINE DIVISION---Terry Henry is shown with a Chester White Barrow which won first place in the Bailey County Junior Livestock Show.

### BUSINESS SERVICES DIRECTORY

**SEPTIC TANKS & CESSPOOL SERVICE**  
DRILLED - REPAIRED - INSTALLED

Cesspools - Pier Holes  
Boat Pits - Storm Cellars  
We Drill Up to 9 Ft. in Diameter  
& 45 Ft. Deep  
Concrete Covers & Turkeys  
Jobs Available

**WILSON DRILLING CO.**  
Dial 272-4180  
NIGHT PHONE 272-3148  
CLOVIS HWY. MULESHOE

**MISS YOUR PAPER?**  
CALL CIRCULATION DEPARTMENT  
Phone 272-4536

Weekdays  
8 a.m. to 5 p.m.  
Saturdays  
8 a.m. to 12:00 noon

**W. O. CASEY**  
GENERAL INSURANCE

Let Our Complete Coverage Take Care of All Your Insurance Problems

Muleshoe State Bank Bldg. Ph. 272-4571

Save Money On Auto Parts!  
**BRATCHER MOTOR SUPPLY**  
107 E. Ave. B - Dial 272-4288  
**CHARLES BRATCHER, Owner**

**BERRY ELECTRIC CO.**

ELECTRIC WIRING  
and  
REPAIRS  
REFRIGERATION SERVICE

104 E. AVE. B  
Phone 272-3375

Of All White's Dealer Stores... Texas' LARGEST  
**Tire & Battery Dealer!**

**Poyrn's White Stores Inc.**  
Muleshoe

FOR FHA, GI and FARM LOANS  
AND THE  
**BEST INSURANCE**  
SEE  
**POOL INSURANCE CO.**

Phone 272-4531 Muleshoe  
W. M. Pool Jr. Lee R. Pool

# TRADE CLASSIFIED SELL BUY ADS LEASE

**WANT ADS PH. 272-4536**  
**CLASSIFIED RATES**  
 OPEN RATES  
 First insertion, per word-6¢  
 Second and additional insertions - 4¢  
**NATIONAL RATES**  
 First insertion per word-8¢  
 Second and additional insertion-5¢  
 Minimum charge-65¢  
 Card of Thanks - \$1.00 Double rate for blind ads  
 Classified Display - 85¢ per col inch  
 95¢ col. inch for reverses

**DEADLINE FOR INSERTION**  
 Thursday's Muleshoe Journal - Noon Tuesday  
 Sunday's Bailey County Journal - Noon Friday

The Journals reserve the right to classify, revise or reject any classified ad.  
 Check advertisement and report any error immediately  
 Journals are not responsible for error after ad has already run once.

**PERSONALS**

WANTED: breed cats for biological projects. Ph. 3332, 1-8s-2tc

Make Western Clothes, Suits, Pants and Shirts, Jennie Allen, 1526 W. Ave. D, 1-7t-4tp

Income Tax Preparation and Farm Accounting, 20 years experience. Gerald Allison, 9 miles east, 1 3/4 north of Muleshoe, Phone 965-2712, 1-2s-tfc

KIRBY AUTHORIZED DEALER Sales and Service, New and Used Vacuum Cleaners, Ph. 272-4040, 1-45t-tfc

FOR RENT: 15 and 16 foot campers. By week, Call 272-9163, 1-35s-tfc

**Muleshoe Rotary Club**  
 JUNIOR C of C  
 Monday, 12 Noon  
 L. B. CAPE  
 Jim Berry, Pres.

**Lions Club**  
 Monday, 12 Noon  
 FELLOWSHIP HALL  
 Methodist Church  
 Can. Kernal, Pres.

**Political Announcements**

The following candidates have authorized the Journal to announce their candidacies for the offices indicated, subject to the action of the Democratic and Republican Primaries on May 4, 1968.

County Commissioner Precinct No. 1  
 W. L. (Lewis) Middlebrooks  
 Sherman Inman  
 Matt Dudley  
 Morris McKillip  
 Wayne Williams

County Commissioner Precinct No. 3  
 L. E. (Bud) Warren  
 W. H. Eubanks  
 Wayland Altman

Dist. Atty. Dist. 154  
 Jack Young

County Tax Assessor and Collection  
 Jean Lovelady

State Rep. Dist. 72  
 Bill Clayton

Sheriff Bailey County  
 Dee Clements

Constable  
 Arthur L. Bolton  
 Roy Bayless

**WANTED:** Responsible party to take up payment on nice 3 BR. house. Carpeted throughout, 2 baths, paneled den and kitchen combination, double garage. Call D. L. Morrison, 272-4886 or 3421 8-47t-tfc

**TEXAS GI's**  
 FOR SALE 40 acre tract with well, \$10,000. Buy another 40, \$500 down, 40 years to pay. We have several tracts.

**FOR SALE:** 3 bedroom home with 2 baths, 1718 W. Ave. E, Smallwood Real Estate Call 272-4838 8-5s-8tc

20 and 40 acre tracts close in. Available for G.I.'s SPECIAL

171 acres, close in, 8-inch well with pipe, allotments, \$2,950 down, annual payment \$1,300 per year. Ideal for grain projects. L. H. (Alex) Adams-119 W. 3rd. Ph. 272-4362 Day or 272-3496 Night, 8-5s-tfc

**FOR SALE:** three bedroom, two baths, brick home, well equipped. 429 E. Dallas. Ph. 272-3572 after 4, 8-8s-4tc

**FOR SALE:** 1/2 block of city property on American Blvd. See E. H. Hall Real Estate, 505 Austin. Ph. 272-4784, 8-8s-8tc

**FOR SALE:** furnished or unfurnished home, with garage apt. Utility room and basement. Located near schools. Be an excellent investment for rental property. 617 W. Ave. D, or call 272-4400, 8-33s-tfc

**FOR RENT:** Three room furnished house, Ph. 4080, 4-8t-tfc

**FOR RENT:** Furnished apartments. Call 272-4886 or 3421 5-44t-tfc

Furnished apts. large or small. Briscoe Apts. Ph. 272-3465, 5-5s-tfc

**FOR RENT:** Nice, clean furnished apartment. Adults preferred. Bills paid. Layne Apartments, 5-5t-tfc

**FOR RENT:** Furnished apt. 717 Ave. G, Ph. 763-5701, Clovis, 5-5s-tfc

**FOR RENT:** Nice clean four room furnished apt. See at 1412 W. Ave. C, Couple only, 5-6t-tfc

**FOR RENT:** One four room and one three room furnished apartment, Ph. 3181, 5-5s-tfc

**FOR RENT:** three room furnished apt. located at 319 W. Ave. E, Ph. 272-4706, 5-7s-tfc

**6. BEDROOM FOR RENT**  
 FOR RENT nice bedroom, 807 W. 7th. Ph. 4166 or 4903, 6-8t-tfc

**FOR RENT:** One nice bedroom, 410 2nd St. 6-2t-tfc

**3. REAL ESTATE FOR SALE**

**KREBBS REAL ESTATE**  
 210 S. 1st  
 Ph. 3191 or 3685  
 160 A. \$3500. Poss. Irrig. 16 A. \$3800 Poss.  
 177 A. for Veterans, allot. 640 A. Irrig. Dumas Area, \$10,000 Dn. Poss. Need 3 nice homes, 8-6s-tfc

**10. FARM EQUIPMENT**  
 FOR SALE: 2250 ft. of 7" aluminum pipe, 40 joints 4" sprinkler with tow line, Call Amherst, 246-3696, 10-8t-4tp

He Did  
 "Daddy, if you give me a doge I'll tell you what the ice man said to Mama."  
 "O.K., here's your dime."  
 "He said: 'Any ice today, lady?'"

**WANTED**  
 Distributor  
 for Lubbock Avalanche  
 Journal in MULESHOE  
 Contact Circulation  
 Department., Lubbock.

**4. Farm Property for Rent**  
 For Cash Lease 320 A, irrigated, fully alloted, Phone 272-3168 - at night, 14-8s-tfc

**15 MISCELLANEOUS**  
 For Sale, New and Used Tires, almost all sizes, Finns L. P. Gas, phone 272-9678, 15-29t-tfc

**FOR SALE:** New Tri-Matic sprinkler system, used flow line gated and hand move sprinkler pipe. Chapman Supply Co, Muleshoe, Phone 272-3473 10-7s-tfc

**FOR SALE:** Good used aluminum pipe in 4"-5"-6"-7"-8" sizes, at good price. We also have the well known extruded ALCOA aluminum pipe in all sizes. We buy used aluminum pipe. Before you trade see STATE LINE IRRIGATION, MULESHOE-LITTLEFIELD-CLOVIS, 10-6s-tfc

**FOR SALE:** 8 rows of John Deer Flex Planter with without tool bar See or Call Leilou Phillips, 925-3510, 10-8t-tfc

**FOR SALE:** or trade White's Store, 15 minute drive from Muleshoe. Phone Capitol 4-4320, Plainview, 10-6s-tfc

**FOR SALE:** 1966 Ford Truck, Air. Fully equipped, 37,000 miles. Phone 965-2953, 11-3t-6tp

**EXCELLENT,** efficient and economical, that's Blue Lustre carpet and upholstery cleaner. Rent electric shampoer \$1, Higginsbotham - Bartlett, 215 Main, 12-8s-ttc

**FOR SALE:** 2 roll-away beds, one 3/4 and one full size, Electric fan type heater, Like new, 2-piece living room suite, 20 L. P. records, 60¢ each, Call 965-2286, 12-8t-tfc

**G. E. TV 21"** color, \$249.95, Gordon Wilson Appliance, 12-6s-tfc

Repossessed 1967 Singer sewing machine in 4-drawer walnut cabinet. Will zig-zag, blind hem, fancy patterns, etc. Assume 4 payments of \$7.46. Must have good credit. Write Credit Manager, Southwest Piano Company, Box 3035, Lubbock, Texas, 79410, 12-3t-tfc

Need someone in this area to assume small monthly payments on spinet piano. Write Credit Manager, Southwest Piano Company, Box 3035, Lubbock, Texas, 79410, 12-8s-4tc

**13. Property for Lease**  
 FOR RENT: Building, 28 x 140, good location, 218 E. Ave. H. Will remodel to suit tenant, Call 272-4443, 13-7t-tfc

**Cardiacs KILLS**

**WEDNESDAY EVENING**  
 6:00-News  
 6:30-1 Dream of  
 7:30-Jerry Lewis  
 8:00-Movie  
 10:00-News  
 10:15-Weather  
 10:25-Sports  
 10:30-Tonight S.  
 12:00-Sign Off

**WEDNESDAY EVENING**  
 6:00-News  
 6:30-Virginian  
 8:00-Special  
 9:00-Ren for Life  
 10:00-News  
 10:15-Weather  
 10:25-Sports  
 10:30-Tonight S.  
 12:00-Sign Off

**WEDNESDAY EVENING**  
 6:00-News  
 6:30-Lost in Space  
 7:30-Hillbillies  
 8:00-G. Acres  
 8:30-He & She  
 9:30-J. Winters  
 10:00-News  
 10:25-Background  
 10:30-Joey Bishop  
 11:05-Movie

**WEDNESDAY EVENING**  
 6:00-News  
 6:15-Weather  
 6:25-Sports  
 6:30-Virginian  
 8:00-Special  
 9:00-Ren for Life  
 10:00-News  
 10:15-Weather  
 10:25-Sports  
 10:30-Tonight S.  
 12:00-Sign Off

**WEDNESDAY EVENING**  
 6:00-News  
 6:15-Weather  
 6:25-Sports  
 6:30-Hogan's Hero  
 7:00-Bewitched  
 7:30-Hillbillies  
 8:00-G. Acres  
 8:30-2nd. Hum. Yrs.  
 9:00-It Takes  
 10:30-Olympics  
 11:30-Peter Gunn  
 12:00-Sign Off

**COW POKES** By Ace Reid

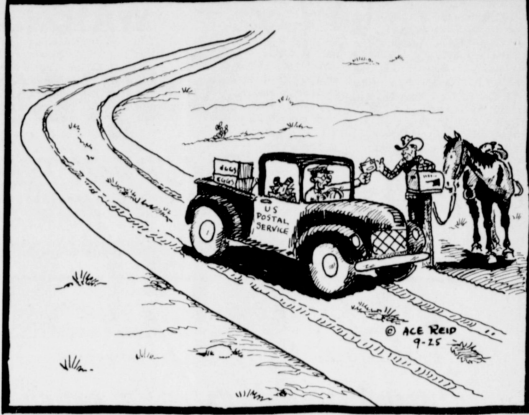

"Jake, our post office gives General Delivery, Special Delivery and now with you're havin' to give range delivery!"

**TELEVISION SCHEDULE FOR THE MULESHOE AREA**

| WESTERN DRUG   | KGNC-TV (4)   | KVII-TV (7)  | KFDA-TV (10)   | KCBD-TV (11)  | KLKB-TV (13)                |
|--|---|--|--|---|-----------------------------|
| Prescriptions<br>Drugs &<br>Supplies   | Amarillo<br>Muleshoe Cable 4  | Amarillo<br>Muleshoe Cable 5   | Amarillo<br>Muleshoe Cable 6   | Lubbock<br>Muleshoe Cable 2   | Lubbock<br>Muleshoe Cable 3 |
| <b>DAYTIME</b>   | <b>DAYTIME</b>  | <b>DAYTIME</b>   | <b>DAYTIME</b>   | <b>DAYTIME</b>  | <b>DAYTIME</b>              |
| 6:30-Amar. Collee<br>7:00-Today Show<br>7:25-News<br>7:30-Today Show<br>8:00-Today Show<br>9:00-Snap Judge<br>9:25-News<br>9:30-Concen.<br>10:00-Personality<br>10:30-Holly, Sq.<br>11:00-Joeyray<br>11:30-Eye Guess<br>11:55-News<br>12:00-N/W<br>12:10-Irrig. Rej<br>12:15-Weather<br>12:20-Ruth Brent<br>12:30-Make Deal<br>1:00-Days of Lives<br>1:30-Doctors<br>2:00-Another W.<br>2:30-Mie Douglas<br>3:00-News<br>5:30-Hunt./Brink. | 6:30-Cartoons<br>7:00-Today Show<br>9:30-Donna Reed<br>10:00-Temptation<br>10:30-Mother-in-L.<br>11:00-Bewitched<br>11:30-Treasure Is.<br>12:00-Fugitive<br>1:00-Newlyweds<br>1:30-Baby Game<br>2:00-General Hos.<br>2:30-D. Shadows<br>3:00-Dating Game<br>3:30-Movie<br>5:00-Hazel<br>5:30-News | 6:30-Amar. Collee<br>7:00-Farm/Ranch<br>7:35-CBS News<br>8:00-Capt. Kang.<br>9:00-Romper R.<br>9:30-Hillbillies<br>10:00-Andy G.<br>11:00-Coffee Time<br>11:00-Love of Life<br>12:00-Search<br>12:45-G. Light<br>12:50-N/W<br>12:20-Farm/Ranch<br>12:30-World Turns<br>1:00-Love Splendid<br>1:30-House Party<br>2:00-Tell Truth<br>2:25-News<br>2:30-E. of Night<br>3:00-S. Storm<br>3:30-D. VanDyke<br>4:00-Mr. Minkin<br>5:00-Mr. Ed<br>5:30-CBS News | 7:00-Headlines<br>7:05-Farm Rep.<br>7:25-Weather<br>7:30-Today Show<br>8:25-Report<br>8:30-Today<br>9:00-Snap Judge<br>10:00-Personality<br>10:30-Holly, Sq.<br>11:00-Jeopardy<br>11:30-Eye Guess<br>11:55-News<br>12:00-News<br>12:15-Community<br>12:30-Make Deal<br>1:00-Days of Lives<br>1:30-Doctors<br>2:00-Another W.<br>2:30-Don't Say<br>3:00-Match Game<br>3:25-News<br>3:30-Dating Game<br>4:00-Donna Reed<br>4:30-Bewitched<br>5:00-Wells Fargo<br>5:30-Hunt./Brink. | 6:30-Farm/Ranch<br>7:00-Ag. Weather<br>7:05-News<br>7:30-Morn. Show<br>8:00-Capt. Kang.<br>9:00-Can. Cam.<br>9:30-Hillbillies<br>10:00-Andy G.<br>10:30-D. Van Dyke<br>11:00-Love of Life<br>11:25-News<br>11:30-Search for<br>11:45-Guiding L.<br>12:00-News<br>12:30-World Turns<br>1:00-Love Splendid<br>1:30-Houseparty<br>2:30-Gen. Hosp.<br>3:30-E. of Night<br>3:30-S. Storm<br>3:30-D. Shadows<br>4:00-Newlyweds<br>4:30-Cartoons |                             |
| <b>MONDAY EVENING</b>  | <b>MONDAY EVENING</b>   | <b>MONDAY EVENING</b>  | <b>MONDAY EVENING</b>  | <b>MONDAY EVENING</b>   | <b>MONDAY EVENING</b>       |
| 6:00-N/W/S<br>6:30-Monkees<br>7:00-Movie<br>9:00-1 Spy<br>10:00-News<br>10:15-Weather<br>10:25-Sports<br>10:30-Tonight<br>12:00-Sign Off   | 6:00-N/W/S<br>6:30-Monkees<br>7:00-Movie<br>9:00-1 Spy<br>10:00-News<br>10:15-Weather<br>10:25-Sports<br>10:30-Tonight<br>12:00-Sign Off  | 6:00-N/W/S<br>6:30-Gunsmoke<br>7:30-Lucy<br>8:00-Andy G.<br>8:30-Fam. Affair<br>9:00-Carol Burnett<br>10:00-N/W<br>10:25-Background<br>10:30-U. Pacific<br>11:00-News<br>11:05-Movie   | 6:00-N/W/S<br>6:30-Monkees<br>7:00-Laugh-In<br>8:00-D. Thomas<br>9:00-1 Spy<br>10:00-News<br>10:15-Weather<br>10:25-Sports<br>10:30-Tonight  | 6:00-N/W/S<br>6:30-Monkees<br>7:30-Lucy<br>8:00-Andy G.<br>8:30-Fam. Affair<br>9:00-Big Valley<br>10:00-News<br>10:30-1 Winters<br>11:30-Peter Gunn<br>12:30-Sign Off   |                             |
| <b>TUESDAY EVENING</b>   | <b>TUESDAY EVENING</b>  | <b>TUESDAY EVENING</b>   | <b>TUESDAY EVENING</b>   | <b>TUESDAY EVENING</b>  | <b>TUESDAY EVENING</b>      |
| 6:00-News<br>6:30-1 Dream of<br>7:30-Jerry Lewis<br>8:00-Movie<br>10:00-News<br>10:15-Weather<br>10:25-Sports<br>10:30-Tonight S.<br>12:00-Sign Off  | 6:00-News<br>6:30-Gar. Gorillas<br>7:30-It Takes<br>8:30-N. Y. F. D.<br>9:00-Invadrs<br>10:00-News<br>10:30-Joey Bishop<br>12:00-Sign Off   | 6:00-News<br>6:30-Daktari<br>8:30-Morn. World<br>9:00-CBS News<br>10:00-N/W<br>10:25-Panic<br>11:00-News<br>11:05-Movie  | 6:00-News<br>6:30-1 Dream of<br>7:00-Jerry Lewis<br>8:00-Movie<br>10:00-News<br>10:15-Weather<br>10:25-Sports<br>10:30-Tonight S.  | 6:00-News<br>6:15-Weather<br>6:25-Sports<br>6:30-Virginian<br>8:00-Special<br>9:00-Ren for Life<br>10:00-News<br>10:15-Weather<br>10:25-Sports<br>10:30-Tonight S.  |                             |
| <b>WEDNESDAY EVENING</b>   | <b>WEDNESDAY EVENING</b>  | <b>WEDNESDAY EVENING</b>   | <b>WEDNESDAY EVENING</b>   | <b>WEDNESDAY EVENING</b>  | <b>WEDNESDAY EVENING</b>    |
| 6:00-News<br>6:30-Virginian<br>8:00-Special<br>9:00-Ren for Life<br>10:00-News<br>10:15-Weather<br>10:25-Sports<br>10:30-Tonight S.<br>12:00-Sign Off  | 6:00-News<br>6:30-Avengers<br>7:30-2nd Hum. Yrs.<br>8:00-Special<br>10:00-News<br>10:20-Comment<br>10:30-Joey Bishop  | 6:00-News<br>6:30-Lost in Space<br>7:30-Hillbillies<br>8:00-G. Acres<br>8:30-He & She<br>9:30-J. Winters<br>10:00-News<br>10:25-Background<br>10:30-Medic<br>11:00-News<br>11:05-Movie   | 6:00-News<br>6:15-Weather<br>6:25-Sports<br>6:30-Virginian<br>8:00-Special<br>9:00-Ren for Life<br>10:00-News<br>10:15-Weather<br>10:25-Sports<br>10:30-Tonight S.   | 6:00-News<br>6:15-Weather<br>6:25-Sports<br>6:30-Hogan's Hero<br>7:00-Bewitched<br>7:30-Hillbillies<br>8:00-G. Acres<br>8:30-2nd. Hum. Yrs.<br>9:00-It Takes<br>10:30-Olympics<br>11:30-Peter Gunn<br>12:00-Sign Off  |                             |

**MISS YOUR PAPER?**  
 CALL CIRCULATION DEPARTMENT  
 Phone 272-4536

**BATTERIES-USED TIRES-FAST EFFICIENT SERVICE**

**GOOD YEAR**

**VULCANIZING FLATS- ANY SIZE NEW TIRES**

**Johnson-Pool Tire Co.** MULESHOE Ph. 272-4594



# Win up to \$1,000 Cash!

WATCH AND PLAY...

## Super Bingo

PICK UP YOUR FREE SUPER BINGO CARD AT PIGGLY WIGGLY TODAY...THIS WEEK...

THIS IS WEEK #5

Play BLACK game cards only!



NOTICE

PIGGLY WIGGLY of Muleshoe is in the process of changing all its prices to be the same as the PIGGLY WIGGLY's of Lubbock-Come on in & notice the difference-We guarantee you the lowest possible price-Proof if requested.

# THE BEST for LENT

Friday at 7:30 P.M. on Channel 11

### STEWING HENS

Swift's, 3-4 Pounds **29¢**  
Pound

Farmer Jones Sliced Bacon Pound **65¢**  
Dated to Assure Freshness  
Ground Chuck Pound **59¢**  
Glover's Table Ready, Extra Lean, 1/2 or Whole  
Boneless Ham Cooked Pound **\$1.09**



### CATFISH FILLETS

Icelandic, Skinless and Boneless **69¢**  
Pound Package

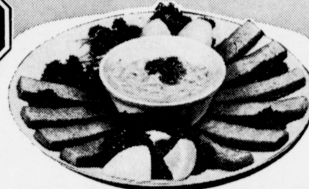

### FISH STICKS

Plump, Juicy, Tender **49¢**  
Pound Package

### CREAM CHEESE

Philadelphia Brand **39¢**  
8-Ounce Package

U.S.D.A. Choice Beef, Valu-Trimmed Rib Steak Pound **88¢**  
U.S.D.A. Choice, Aged Heavy Beef, Valu-Trimmed Top Round Steak Lb. **\$1.19**  
U.S.D.A. Choice Beef, Valu-Trimmed, Boneless Bottom Round Roast Pound **\$1.09**

### Frozen Selections for Your Freezer!



DOUBLE WEDNESDAY Purchase With a \$2.50 or More

Meat Pies Fresh Frozen, Sparetime All Varieties 6 1/2-Oz. Pkg. **15¢**  
PINEAPPLE CHEESE CAKE Sara Lee 17-Ounce Package **79¢**

Pie Shells Dutch Ann 2-Count Package **25¢**  
CHOPPED BROCCOLI Libby 5 10-Ounce Packages **\$1.00**

THESE PRICES GOOD FEB. 26, 27, 28 IN MULESHOE WE RESERVE THE RIGHT LIMIT QUANTITIES.

Del Monte **TUNA** No. 1/2 Can **33¢**

Borden's **BUTTERMILK** 1/2 Gallon **38¢**

Borden's Cottage **CHEESE** 2 Lb. **38¢**

Heinz Strained 4 3/4 oz. Jar **BABY FOOD** **9¢** Ea.

Downy King Size Reg. \$1.65 NOW **\$1.05** Tide King Size **98¢** Crisco 3 Lb. Can **68¢**

### Garden-Fresh Fruits and Vegetables!

Fresh, Grade A, Medium **EGGS** Dozen **34¢**

Russet, All Purpose **POTATOES** 20 Pound Poly Bag **59¢**  
Crisp, Bright Red RADISHES Bunch **10¢**  
Bulk, Garden Fresh CARROTS Pound **15¢**  
D'Anjou, Ready to Eat PEARS Pound **25¢**  
Yellow, Sweet Spanish ONIONS Pound **10¢**

Maxwell House, All Grinds **COFFEE** 2-Pound Can **\$1.29**  
3-Pound Can **\$1.93**  
1-Pound Can **65¢**

Coca-Cola or Dr. Pepper Reg. or King Plus Deposit **3 for \$1**  
Modess Reg. 43¢ Box of 12 **28¢**  
Sanitary Napkins NOW **28¢**

Giant Size Top Job Cleaner Reg. 73¢ NOW **48¢**  
All 43¢  
Cake Mixes Special Display **3 for \$1**

Houseware Buy of the Week!

Health and Beauty Buy of the Week!

Mirro Teflon, Non-Stick **EGG POACHER** 3 Egg Size **\$1.66**  
Regular \$1.99 Retail

More food for LESS...always at... **PIGGLY WIGGLY** No. 1 in Texas!

**ANACIN** 30-Count Bottle **49¢**  
Regular 65¢ Value