



the Kinney Cavalryman

25¢

USPS 100-610

VOL.7 NO. 42

OCTOBER 30, 1981

BRACKETTVILLE, TEXAS

SPOOK HOUSE SATURDAY NIGHT

HEADLINERS

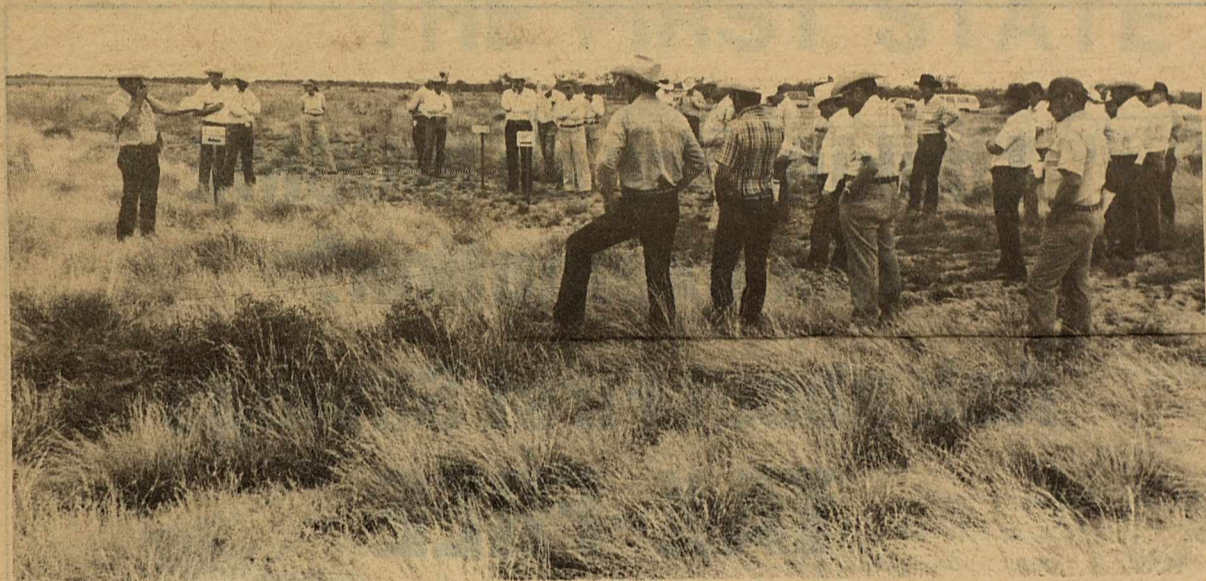

PRODUCING MORE GRASS...Kinney County ranchers gather around as Dr. Larry White (left), Texas Agricultural Extension Service range specialist from Uvalde, discusses range management practices utilized on the Joe Kerr Ranch near Brackettville. Kerr's Ranch was one of three ranches visited during the recent Kinney County Range-Wildlife Field Day and Ranch Tour.

White is standing in a plot that was single chopped while most of the ranchers are standing in the tandem chopped plot. White said tandem roller chopping has shown significant advantages over single chopping by providing better soil disturbance for water penetration, seedbed preparation, and brush control.

Kinney County Extension agent Carl Esser (third from left) organized the activity for about 50 area ranchers.

FORT CLARK HISTORICAL SOCIETY MEETING

The Fort Clark Historical Society will meet October 31, 1981, 10:00 a.m. in the Member's Lounge. Note change in date and time. Killis Almond, Architect, will present the "Long Range Master Preservation Plan" at this meeting.

CITY RAISES WATER RATE

At a special meeting, Monday, October 26th, the City Council increased the minimum monthly water rates from the present \$4.50 per month to \$6.00 for the first 3,000 gallons and 60¢ per thousand gallons thereafter. Frank Sanchez presented the council with a list of seven (7) Cities of equal population of Brackettville, all of which had higher water rates. The increases will take effect November 1st. Voting for the increase were Alderman Davis,

Dimery, Sandoval; Alderman Garza voted against the increase.

It was learned this week from reliable sources that the City recently called in an outside consultant to survey the Brackettville utilities operation. Reportedly, the City has been losing considerable income due to: (1) improperly read meters (2) faulty meters; (3) incorrect information being supplied from the City to the computer.

The Council voted to re-zone Block 72, Brackettville Addition, Lots 1 thru 7 from Residential to Commercial.

Q. Is the metric system difficult to learn and use?



A. There are only seven basic units in the metric system, compared to over 50 units in our current system. It is a decimal system, so the quantities of each unit are powers of 10. Calculations then become a simple process of moving the decimal point to the right or the left. The metric system has no dual-use terms, such as our current use of ounces for both weight and fluid measurement.



Halloween Costume CONTEST

AMBULANCE BENEFIT

A Spook House and Dance along with best costume contest will be held at the Old Commissary Building at Fort Clark, HALLOWEEN NIGHT (October 31) at 7:00 p.m. til 11:00 p.m.

Prizes will be awarded for the 1st and 2nd places, all the area kids are invited to attend. The admission fees are \$1.00 for 12 and older; 50¢ for under 12. Come and bob for apples and have a scary night.

Adult volunteers are needed, if you are interested contact Janet Whilden at 563-2661.

All profits will be donated to the Kinney County Volunteer Ambulance Service.

1981 SUPER YEAR FOR PECANS

UVALDE--Pecan pies and other "goodies" prepared with the popular nut may once again be more visible on tables around the state.

That comes as good news to thousand of pecan-loving Texans who missed out on their full share of pecan products last year when a devastating drought caused a drastic yield reduction.

But a new crop brings with it good tidings.

According to Texas Agricultural Extension Service management economist based here, pecan growers in South Texas have started harvesting a bumper crop of high quality pecans, possibly the state's second largest in recorded history. Growers in other portions of the Lone Star State will soon follow suit.

Preharvest estimates show Texas starting the pecan harvesting season with about 80 million pounds of pecans available for harvest." says Jose G. Pena. "That represents the second largest crop since these records have been kept. The 1979 preharvest crop was the largest at 95 million pounds, but pricing problems arose that interfered with harvesting."

Pena says the 1981 national pecan crop preharvest estimate of 328 million pounds is also one of the largest on a national scale. The current estimate is 20 percent higher than the highest past record of 275 million pounds harvested

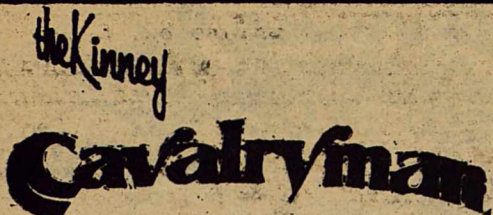

USPS 100-610

P.O. DRAWER CQ
Brackettville, Texas 78832

512/563-2696

Judy Loos.....Publisher
Geo. Loos.....Editor
Geo. Loos.....Business Manager
RoseMary Slubar.....Contrib. Editor
Jean Hood.....Contrib. Editor
Sammy Smith.....Contrib. Editor

Published every Friday. Entered by
Second Class Mail at Brackettville,
Texas 78832.

Any erroneous reflection upon the
character or standing of any person
or firm appearing in this paper will
be gladly corrected upon being called
to the attention of the management
and to the article in question.

MEMBER OF THE TEXAS PRESS
ASSOCIATION

SUBSCRIPTION RATES:
\$12.00Out-of-County
\$11.00In-Kinney County

CRYSTAL SEZ:

"The brighter you are, the
more you have to learn."
Don Herold



**Plants
&
Posies**

Jeannie

DRACAENA MASSANGIANA....Corn Plant.....

The corn plant is form the agave
family, and has a leaf like corn, thus
its common name is an easy one to re-
member. A native of tropical Africa,
it will grow into a small two foot
tree with brances up to two inches thick.

Varigated froms of the corn plant
are popular for their color. Some have
creamy white marginal stripes, others
have a wide central band of yellow bor-
dered by more narrow bands of yellow.
After these plants are a year or so old,
they willshed some of their lower leaves;
making a showy cluster of leaves on top
of the bare trunk.

These Dracaena's like bright light
but no direct sun(which will burn the
leaves). They will tolerate darker spots
for a few weeks, of rotated to brighter
areas. Wataer thoroughly during the
growing period to keep the soil moist,
and allow the top inch of the soil to
dry between waterings during the winter
rest period. Fertilize during the active
growing period.

This tropical plant enjoys warm
weather and will show unjury if subject-
ed to temperatures below 45 degrees.
They enjoy being misted, or provide hu-
midy by standing pot on a bed of moist
pebbles.

**LETTERS TO
THE EDITOR**

Dear Editor,

The St. Jude Children's Research
Hospital Wheels for Life Bike-a-thon
is over for this year and looking back
we want to sincerely thank the Citizens
of Brackettville for their generous
support of our campaign.

We are extremely proud of the
number (17) of riders, the hard working
volunteers whose efforts, made this a
success, and the citizens of Brackett-
ville. Thanks to them, we raised a
grand total of \$898.39.

Because the diseases that St.
Jude Children's Research Hospital is
battling can strike any child anywhere
this money will be helping to save
children's lives all over the world.

Your help was an important part
of this event, and you performed a very
worthwhile service acquainting the
citizens of Brackettville with the life-
giving work being done by St. Jude
Children's Research Hospital for that
we are grateful.

It is a wonderful feeling to know
that the people of our Community are

concerned and caring individuals and,
on behalf of the children of St. Jude's
want to thank each and everyone who
helped.

Sandy Herman
Karen Crowder,
Campaign Co-Chairmen

Honor Roll

The Brackett Junior and Senior
High School announces the Honor Roll
for the first six weeks.

"A"

10th--David Wilson
9 th--Leisha Wardlaw
8 th--Joseph Corey

"A" -- "B"

12th--Manuel Garcia; Leonard Gomez;
Mario Martinez; Rex McCarty; Martina
Valdez
11th--Lupe Abrigo; Chris Herman; Terry
Malinovsky; Terri Sandoval; Lisa
Slaughter; Lashawn Wardlaw
9 th--Ethel Arrant; Rosa Esparza;
Andrea Garcia; Andy Malinovsky; Patsy
Sandoval
7 th--Toby Frerich

**Looking for an INCOME
TAX exemption?**

**Ask about First Savings
TAX-FREE
certificate.**

Yield
12.14%
Effective:
October 5 thru 31st
Minimum \$500

The U.S. Congress has authorized a "AllSavers" Certificate that
provides for Income Tax exemption up to \$2,000 (for a couple),
\$1,000 (for an individual). The yield rate is based on Treasury Bill
rates and the certificates are issued for a one-year period.
A penalty is required for early withdrawal.

**For full details regarding this new Tax-Free Certificate visit any
First Savings office.**



MAIN OFFICE:
Uvalde:
400 North Getty St.
278-7191



BRANCH OFFICES:
Eagle Pass: 370 Monroe - 773-9494
Carrizo Springs: 301 Pena St. - 876-5261
Leakey: Corner of Market & 4th - 232-6631
Hondo: 609 19th Street - 426-4325

MONEY MARKET CERTIFICATE

26-WEEK \$10,000 Minimum
Based On Annual Rate of

13.869

Effective annual yield based on reinvestment of principal and interest at maturity. Federal regulations prohibit the compounding of interest and require a substantial penalty for early withdrawal. Rate is subject to change at renewal.

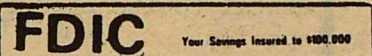

EARN UP TO \$2,000 INTEREST TAX-FREE

"No Bank or Savings & Loan Can Pay You More"

Interest earned on your All Savers Certificate is exempt from income tax up to \$1,000.00 for an individual and up to \$2,000.00 on a joint return.

The All Savers Certificate is especially designed for taxpayers in the 30% or above income tax brackets.

If all of the new certificates and various interest rates have you confused, our employees can help you. There has never been a better time to invest.

**EFFECTIVE NOVEMBER 1ST
REGULAR SAVINGS ACCOUNTS
WILL EARN A NEW HIGHER
RATE OF 5 3/4%**

THE FIRST STATE BANK COMPLETE BANKING SERVICES

BRACKETTVILLE

563-2451

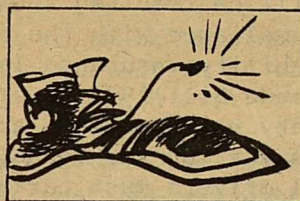

The covering on the end of a shoelace is known as an aglet.

in 1973 and 60 percent higher than the national average of 206 million pounds.

In addition, this year's Texas before-harvest estimate is about 90 percent higher than an average crop of 42.4 million pounds and 627 percent higher than the 11 million pounds harvested last year.

"A producer disagreement erupted in 1979 which caused problems with the price structure for native pecans," Pena continues. "Opening wholesale bid prices of 20-25 cents a pound for native pecans caused growers to abandon fields and leave the groves unharvested. However, prices recovered by mid-season and averaged 46 cents a pound a remainder of the 1979-80 years."

The Texas A&M University economist reports that 1981 opening price bids for inshell native pecans have been in the 45-55 cents per pound range and 80 cents to \$1.00 a pound for improved varieties.

"Thus far, in consideration of this year's large expected crop, these prices are much better than the season's opening prices during the last bumper crop in 1979," Pena notes. "We hope they continue as the bulk of pecans move toward harvest. At this time we see nothing on the horizon that will interfere with the current pricing structure."

He emphasizes that total pecan meats in storage was down by 10 percent from last August and in-shell pecans being stored was down 63 percent.

Texas is expected to rank second nationally following Georgia in total pounds of pecan production from improved varieties. Each figure is a substantial increase over the dismal output last year.

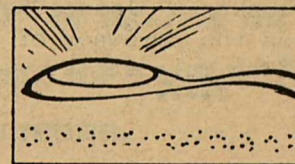

A teaspoon of vinegar in the dishwasher will help rid china of a fishy smell.

GALINDO MINI-STORE

AT YOUR SERVICE

"THE CONVENIENCE STORE AT A CONVENIENT LOCATION WITH CONVENIENT PRICES"

1011 Margarita
(Corner Bowie & Hwy. 277)

DEL RIO

MRS CONRAD GALINDO, JR
OWNER/OPERATOR

Portable Building

FALL **SALE!** DELIVERY

NOW IN PROGRESS

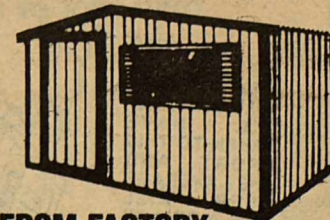

BUY DIRECT FROM FACTORY WHILE THEY LAST!

EASY TO OWN

60 TO 90 DAY ACCOUNTS
BANK RATE FINANCING

2111 AVE F,
DEL RIO
512/775-7402

Morgan
BUILDING SYSTEMS, INC.

The Longhorn



563-2767

3 Miles West of
BRACKETTVILLE, TEXAS

HOME OF THE WORLD FAMOUS

"LONGHORN CHICKEN FRIED STEAK"

"Bragged on From Paris to Tokyo"

"THE WEEKENDERS"

FRIDAY NIGHT ONLY

THE LONGHORN
RESTAURANT, MOTEL & LOUNGE

Your Host **TRAVIS & LANETTE WILSON**

THANK YOU

Our Sincere Thanks to all of the beautiful people who shared in our loss of "The Outpost". A special Thanks to all of the men who used their varied skills to create each detail of the "almost completed" outpost. And to the good men of the Brackettville Volunteer Fire Dept. who jump out of bed in the middle of the night to help, Thank You. We will remember each handshake and hug.

/s/ Plunker & Elaine Sheedy
and the co-owner of
"The Outpost"

KINNEY COUNTY RANCH TOUR SHOWS BRUSH CONTROL RESULTS

BRACKETTVILLE--About 50 Kinney County and surrounding area ranchers got a first hand look at the effects of various brush control measures utilized on three Kinney County ranches during a Range-Wildlife Day and Ranch Tour here recently.

The program was organized by Kinney County Extension agent Carl Esser. Parallel and tandem roller chopping herbicide treatments and range-land reseeding were observed by participants on ranches operated by Joe Kerr Hadley Wardlaw and Clyde Earwood.

All three ranchers cooperated with Esser, area Extension range specialist Dr. Larry White and James Crumley, SCS District Conservationsit, in setting up demonstrations.

Speaking at Kerr's ranch, White said tandem and single roller chopping were employed side-by-side with each plot seeded in a different grass for ease of comparison. Tandem chopping utilized two drums pulled at 20 degrees offset cutting a seven-foot swath. Single chopping utilized three drums pulled in parallel cutting a 21-foot swath.

White pointed out that the average pounds per acre (oven dry weight) of forage was substantially greater from seede plots tandem chopped than single chopped. Plots were reseeded with Alamo Switchgrass, Kleingrass 75, Pelleted common Buffelgrass, sorghum alumum, El Reno sideoats grama, PMT 470 sideoats grama and Nueces Buffelgrass.

"Roller chopping provides moderate brush control through the crushing and cutting action of the drum and blades," White explained. "The cutting action of the blades into the soil often increase water infiltration and provides a better seedbed than shredding. In addition the soil disturbance plus temporary removal of competing brush allows potential for seeding. Greater soil disturbance and cutting action can be achieved by pulling two drums in tandem.

Esser said that drums averaged 30,000 pounds each when three-quarters filled with water allowing for better shoving action which triggers more effective chopper blade action.

AT Wardlaw's Ranch the touring

ranchers saw wider strips that had been roller chopped and a separate area where the herbicide Graslan had been applied.

There Dr. Dwight Guynn, Extension Service wildlife specialist, discussed the interrelationship between wildlife, brush control and livestock production.

"Although extension brush clearing can affect deer populations adversely, strip clearing can have a postive effect, Guynn said. "This way cover and food remains for the deer and livestock can thrive on growth generated by the range improvement process."

Guynn noted that forb production is important for deer and quail food and heavy applications for certain herbicides, such as Graslan, can be detrimental to the production of those plant species.

Joe Pena, Extension management economist, briefly addressed the economic potential of brush control leading ranchers through a step-by-step process to determine their return on investment.

Ranchers got a close look at the results of Graslan herbicide applications on two plots at Clyde Earwood's Ranch, the final tour stop. For one demonstation, Graslan had been applied to whitebrush at one pound active ingredient per arce, resulting in a good kill of the undersirable plants. Abundant forage was also observed at another site where the herbicide had been applied.

In all cases White emphasized that sufficient fuel has accumulated for excellent controlled burns with prescribed fire this winter.

The filed day and tour ended with a barbeque at Earwood's hunting lodge.

AUTO INSURANCE A MUST AFTER JANUARY 1

AUSTIN--Beginning January 1, 1982, Texas drivers contacted by Department of Public Safety officers during traffic stops and vehicle accident investigation will be required to furnish proof of compliance with the new compulsory liability insurance law.

Under House Bill 197, an amendment to the safety responsibility act approved this year by the Texas Legislature, all drivers must carry minimum liability coverage for medical expenses of \$10,000 per person (\$20,000 for two or more persons) and property damages of \$5,000.

Colonel Jim Adams, DPS Director, said Troopers will accept as evidence of insurance coverage the policy for the vehicle being operated or a docu-

Cont. Page 5, Col 2



GO HUNTING
With A White's!

IT HAS BEEN ESTIMATED THAT SEVERAL MILLION PEOPLE HAVE TAKEN TO THIS SPORT AND THE AVERAGE USER WILL FIND A DOLLAR AN HOUR FACE VALUE IN COINS.

RUSSELL HARDWARE
306 E. Gibbs 775-3502

HOW TO WIN AT THE LOSING GAME DIET CENTER®

"The Natural Way To Lose Weight"

THIS IS THE LAST WEIGHT-LOSS PROGRAM YOU'LL EVER NEED!

NO SHOTS • NO DRUGS • NO CONTRACTS
NO PREPACKAGED FOODS

NOW OPEN IN DEL RIO
901 BEDELL AVENUE
7:00 AM TIL 2:00 PM SAT
4:30 PM TIL 7:00 PM 8:00 TIL 10:00
512/774-6262



KINNEY COUNTY CONCRETE INDUSTRIES INC.

CONCRETE IN SMALL OR LARGE QUANTITIES

MASONRY

SMALL AND LARGE GRAVEL CRUSHED BRICK

563-2405

(HWY 90 WEST BRACKETTVILLE)

KINNEY COUNTY LIBRARY

BY: Marie Bixby

Dear K.C.,

If you haven't driven by the new library building lately, you may be interested to learn that workmen are framing for the large glass windows that will be installed. Soon the building will be enclosed and the materials for finishing the interior of the building will be safely stored within.

We want to thank Virginia D'Amico for her \$25 contribution to the "Friends" Labor Fund. This fund will remain open until the library building is completed.

Be advised that the following workshops and/or meetings are open to anyone who is interested in attending. For more information contact the Librarian.

The library will be closed these days:

- TLA District 10 Meeting...Nov. 7
- Volunterrism Workshop.....Dec. 7
- Young Adult Services.....Feb. 25
- Basic Skills Workshop.....Mar. 18
- Censorship & Intellectual Freedom Workshop.....Aug. 5

Application must be made a month before the meeting for attendance.

The Library Board for the Kinney County Library will meet the 3rd Tuesday of the month, November 17th to amend their by-laws. The proposals are:

- 1) To have 9 board members instead of 6.
- 2) Board members will be replaced if they miss more than 3 consecutive meetings without due cause.

Get to know your library! Come in and ask questions concerning your needs. The Library has something for every one in the community; If we don't have it we'll get it.

Yours truly,
Friends of the Library



A golf ball's dimpled cover adds accuracy and distance to its flight.

ment issued by the insurance company.

"Such a document must contain a statement that the liability coverage for the motor vehicle is the minimum prescribed by the law," Adams said. "The Document must also include the name of the insurance company, name of the insured person, policy period and policy number. This document may take the form of a letter or a card, depending upon the preference of the insuring company."

Adams pointed out that DPS Troopers will be enforcing the provisions of this law along highways and rural roads.

"Local police officers and Sheriff deputies also have the authority to request this information from drivers. The DPS Director said. "I'm sure most law enforcement agencies in our state will also be enforcing this statute in their respective jurisdictions."

Drivers who do not maintain the specified coverage risk being fined at least \$75 for the first offense and a minimum \$200 for subsequent violations. In addition, a conviction under this new law will result in the suspension of the violator's driver license and motor vehicle registration unless the violator establishes and maintains proof of financial respon-

sibility for five years from the conviction date.

Adams also said vehicles which are to be used in the driving test by new driver license applicants must be covered by the minimum liability insurance specified by the law. Applicants will have to certify on the license application that the minimum coverage is in effect for the vehicle before they will be permitted to take the driving test.

The DPS Director predicted that more Texans will obtain the required liability coverage when the new law goes into effect.

"Current figures show that approximately 74 percent of the drivers involved in accidents carry liability insurance," Adams said. This indicates that a substantial number of people must secure the required coverage or face the possibility of heavy fines and loss of driving privileges."

Out-Of-State, Governmentally-owned and self-insured vehicles are exempt from the insurance requirements of the new law. However, drivers of self-insured vehicles will be asked by DPS officers to produce evidence of self-insurance at accident scenes and traffic.

NEW CREDIT UNION ALL-SAVERS CERTIFICATES

EARN UP TO \$2,000⁰⁰ IN TAX FREE INTEREST!

Starting October 1st, the first \$2,000⁰⁰ of interest on the New All-Savers Certificates is tax exempt for a couple filing a joint return, and \$1,000⁰⁰ for a single return.

In many instances the 6 month \$10,000⁰⁰ certificate maybe converted to the All-Savers Certificate without penalty.

Call or come in soon for more details. (There is a substantial penalty for early withdrawal of the All-Savers Certificate.)

Compare us with other financial institutions and save with your community credit union. Almost everyone in Val Verde, Maverick and Kinney Counties is eligible to join with few exceptions.

Accounts insured to \$100,000⁰⁰ by TSGCU.



Call 774-3503 Ask for Matt or Noel

MAIN OFFICE 600 E. Gibbs 774-3503 9:00 a.m. - 4:30 p.m.

LAUGHLIN AFB BRANCH Bldg. 336 298-3171 9:00 a.m. - 4:00 p.m.

EAGLE PASS BRANCH 8:30 A.M. - 4:30 P.M.



The following heading and attestation statements (with the exceptions noted in the Instructions Booklet) should appear with the published Report of Condition when such publication is intended to satisfy only the requirements of the Federal Reserve.

Consolidated Report of Condition of THE FIRST STATE BANK

of BRACKETTVILLE, TEXAS

And Foreign and Domestic Subsidiaries, a member of the Federal Reserve System, at the close of business SEPTEMBER 30, 1981, published in accordance with a call made by the Federal Reserve Bank of this district pursuant to the provisions of the Federal Reserve Act.

Consolidated Report of Condition of THE FIRST STATE BANK, BRACKETTVILLE, TEXAS ^{SC-2}

at close of business on September 30, 1981

		Dollar Amount in Thousands		
		Mil	Thou	
Assets	1. Cash and due from depository institutions (From Schedule C, item 6)		605	1.
	2. U.S. Treasury securities		799	2.
	3. Obligations of other U.S. Government agencies and corporations		none	3.
	4. Obligations of States and political subdivisions in the United States (From Schedule B, item 2, Column E)		545	4.
	5. All other securities		13	5.
	6. Federal funds sold and securities purchased under agreements to resell		1,100	6.
	7. a. Loans, Total (excluding unearned income) (From Schedule A, item 10)	3,650		7.a.
	b. Less: Allowance for possible loan losses	4		7.b.
	c. Loans, Net		3,646	7.c.
	8. Lease financing receivables		none	8.
	9. Bank premises, furniture and fixtures, and other assets representing bank premises		266	9.
	10. Real estate owned other than bank premises		none	10.
11. All other assets (From Schedule G, item 3)		223	11.	
12. TOTAL ASSETS (sum of items 1 thru 11)		7,197	12.	
Liabilities	13. Demand deposits of individuals, partnerships, and corporations (From Schedule F, item 1, Column A)		1,433	13.
	14. Time and savings deposits of individuals, partnerships, and corporations (From Schedule F, item 1, Columns B & C)		4,526	14.
	15. Deposits of United States Government (From Schedule F, item 2, Columns A & B & C)		5	15.
	16. Deposits of States and political subdivisions in the United States (From Schedule F, item 3, Columns A & B & C)		485	16.
	17. All other deposits (From Schedule F, item 4, Columns A & B & C)		none	17.
	18. Certified and officers' checks (From Schedule F, item 5, Column A)		92	18.
	19. Total Deposits (sum of items 13 thru 18)		6,541	19.
	a. Total demand deposits (From Schedule F, item 6, Column A)	1,750		19.a.
	b. Total time and savings deposits (From Schedule F, item 6, Columns B & C)	4,791		19.b.
	20. Federal funds purchased and securities sold under agreements to repurchase		none	20.
21. Interest-bearing demand notes (note balances) issued to the U.S. Treasury and other liabilities for borrowed money		none	21.	
22. Mortgage indebtedness and liability for capitalized leases		none	22.	
23. All other liabilities (From Schedule H, item 3)		119	23.	
24. TOTAL LIABILITIES (excluding subordinated notes and debentures) (sum of items 19 thru 23)			24.	
25. Subordinated notes and debentures			25.	
Equity Capital	26. Preferred stock a. No. shares outstanding	none	none	26.
	27. Common Stock a. No. shares authorized	2,400		
	b. No. shares outstanding	2,400		
	28. Surplus		190	28.
	29. Undivided profits and reserve for contingencies and other capital reserves		107	29.
	30. TOTAL EQUITY CAPITAL (sum of items 26 thru 29)		537	30.
31. TOTAL LIABILITIES AND EQUITY CAPITAL (sum of items 24, 25 and 30)		7,197	31.	
Memoranda	1. Amounts outstanding as of report date:			Memo
	a. Standby letters of credit, total		none	1.a.
	b. Time certificates of deposit in denominations of \$100,000 or more		1,372	1.b.
	c. Other time deposits in amounts of \$100,000 or more		none	1.c.
	2. Average for 30 calendar days (or calendar month) ending with report date:			
a. Total deposits (corresponds to item 19 above)		6,958	2.a.	

I, William F. Aldridge, President & C.E.O., of the above-named bank do hereby declare that this report of condition
Name and title of officer authorized to sign report

has been prepared in conformance with the instructions issued by the Board of Governors of the Federal Reserve System and is true to the best of my knowledge and belief.

William F. Aldridge
Signature of officer authorized to sign report

We, the undersigned directors, attest the correctness of this report of condition and declare that it has been examined by us and to the best of our knowledge and belief has been prepared in conformance with the instructions issued by the Board of Governors of the Federal Reserve System and is true and correct.

James W. ...
Henry ...
... } Directors



PUBLIC NOTICE

Citizens owning property which has been officially designated as historical sites may meet with the Commissioners' Court of Kinney County, Texas, on November 9th, 1981 at 10:00 o'clock a.m. to present facts for possible tax exemption from Kinney County.

/s/ Albert A. Postell
County Judge
Kinney County, Texas

INVITATION TO BID

Kinney County Commissioners' Court is accepting bids for use of the Civic Center on Christmas Day (December 25, 1981), minimum bid is \$500.00. Sealed bids may be mailed to Kinney County Commissioners' Court, P.O. Box 128, Brackettville, Texas and will be opened November 9th, 1981 at 10:00 a.m.

/s/ Dolores Raney
County Clerk
Kinney County, Texas

NOTICE OF CHANGES AND NEW OFFICIAL LOCATION OF POLLING PLACES FOR THE CONSTITUTIONAL AMENDMENT ELECTION, NOVEMBER 3, 1981, KINNEY COUNTY, TEXAS

THE STATE OF TEXAS §
COUNTY OF KINNEY §

I, Dolores Raney, Clerk of the County Court in and for Kinney County, Texas, do hereby certify that the following are the official polling places for the November 3, 1981, Constitutional Amendment Election as designated by the Kinney County Commissioners' Court on August 10, 1981, and submitted to the Civil Rights Division of the U.S. Department of Justice for clearance, to-wit:

PRECINCT NUMBER:

POLLING PLACE LOCATION:

- ONE
- TWO
- THREE
- FOUR

- COURTHOUSE
- BRACKETT HIGH SCHOOL AUDITORIUM
- FIRST BAPTIST CHURCH ANNEX
- CIVIC CENTER
- COUNTY CLERK'S OFFICE

ABSENTEE VOTING

(PLEASE NOTE CHANGES IN LOCATIONS FOR POLLING PLACES FOR PRECINCT NUMBER ONE AND PRECINCT NUMBER FOUR.)

Precinct No. 1:	Old location at Kinney County Clinic Building <u>changed</u> to Courthouse
Precinct No. 4:	Old location at Welfare Office Building <u>changed</u> to Civic Center

WITNESS my hand and seal of office, this the 14th day of October, 1981, at Brackettville, Texas.

/s/ Dolores Raney
County Clerk
Kinney County, Texas

NOTICE OF ABSENTEE VOTING FOR NOVEMBER 3, 1981, CONSTITUTIONAL AMENDMENT ELECTION

NOTICE IS HEREBY GIVEN THAT ABSENTEE VOTING BY PERSONAL APPEARANCE WILL BE CONDUCTED IN THE COUNTY CLERK'S OFFICE, COURTHOUSE, BRACKETTVILLE, TEXAS, FOR THE NOVEMBER 3, 1981, CONSTITUTIONAL AMENDMENT ELECTION AT THE FOLLOWING TIMES:

OCTOBER 14, 1981 thru OCTOBER 30, 1981 during regular Office Hours:
8:30 a.m.-----12:00 NOON
1:00 p.m.----- 5:00 p.m.

/s/ Dolores Raney
County Clerk
Kinney County, Texas

THANK YOU

The family of LIN FRERICH want to express their appreciation for the kindness shown us upon the loss of our loved one.

Edwin & Alan Frerich
Mr & Mrs. Leo Frerich
Patsy Cummings McKelvy

DAVE'S TOWING SERVICE

563-2987



Bugmobiles

UVALDE BUGMOBILE COMPANY
SCIENTIFIC PEST AND TERMITE CONTROL
STATE LICENSE PTL 2619

DAVID KRAUSE PH. 278-3914
SERVICE REPRESENTATIVE BOX 1457
 UVALDE, TEXAS 78801

SERVING BRACKETTVILLE EVERY TUESDAY.
CALL MONDAY FOR TUESDAY SERVICE.

classified ads

TUESDAY 12: NOON DEADLINE

All Classifieds--15¢ per word minimum insertion--\$2. per issue.

KINNEY COUNTY LAND CO

(512)563-2446

Lovely 3 bedroom, 2½ bath home on 5 shaded lots, excellent location double garage.

Historical Old Home for renovation situated on 2½ lots.

Residential Lots in North Brackett

5 Acre homesites, close to Brackett.

NEW SERVICES AVAILABLE
Notary Public Service
Copy Machine



DON HOOD

JEAN HOOD

512/563-2125

6--Prime Lots in North Brackett.

Large Deer Leases available

One Year Old, Beautiful Brick home, close to School, Extra Nice

Efficiency Apartment, Unfurnished

It's As Simple As
A.B.C.
To Get Your....
● Clothing
● Leather
● Furs
● Suedes
Cleaned and Pressed at one of our

3 LOCATIONS

A MISTAD
Laundry & Cleaners
124 Foster Dr. 775-3778

B RACKETVILLE
Dry Cleaners
Across from Jail & Bank 563-2192

C OMET
1-Hour Cleaners
La Villita Center 775-0714

Also information regarding uniform rentals. Satisfaction guaranteed. Let us be your full service cleaners Buddy & Boots Love, owners and supervisors of cleaning

FOR SALE

FOR SALE.....
RCA 23" Color TV, Record Player, AM/FM stereo in an all wood cabinet--needs repair; also "B-Flat" clarinet. Call: 563-2831 after 3:30 p.m.

SINGER WANTED to help me play with my equipt. Contact me at #8 Barricks Row in the Fort. Ask for Benny.

NOTICE.....
If you want anything from my shop in the next three weeks, please call Martha Blackwell, at 563-2781. DOT BURROW

TO TRADE.....
400 acre Mule Deer Ranch in Utah to TRADE fro unimproved land in West Texas. Owner:713/357-4877.

FOR SALE.....
COMMERCIAL BUILDING & GARAGE APARTMENT. 563-2224.

FOR SALE: Fort Clark Membership \$3,000 or \$1000 and assume Loan payments. Write C.E.Beck, 3117 Ashaway, Va Beach, Va. 23452. Or Call: 804-468-3343.

VANN'S SEAFOOD TRUCK.....
In Brackett EVERY OTHER WEDNESDAY 10 a.m--1 p.m. at Exxon Station has FULL LINE OF SEAFOOD.

J & J ASSOCIATES.....
In dependent SHAKLEE Dealer P.O.Box 261, PH. 512/563-2782, Brackettville, Texas 78832.

MASON SHOES & BOOTS.....
Guaranteed, latest styles, men's and ladies' highest quality, go FIRST CLASS, Resaonable Prices. Call: ROBERTSON--563-2993.

RUDY'S CAR WASH SERVICE
Will wash, clean inside uphol- stery and carpet, polish and was available. Reasonable Prices "For A Car You Will Be Proud To Drive." Call: "Rudy" 563-2140.

WANT A NEW HOME

we did not have \$10,000, \$5,000, or \$1,000 for a down payment and did not want a big monthly payment. We called 1-512-396-2617, Miles Homes

DIANE TIMPONE (STYLIST)

Tues--thru--Friday...9 til 5p.m.
Saturday9 til 1p.m.

HAZEL'S STYLING SALON

563-9773

OCTOBER PERM SPECIAL

\$25.00 perm on special for 22.50
\$28.50 perm on special for 25.00
\$30.00 perm on special for 28.50
\$35.00 perm on special for 30.00
\$50.00 perm on special for 35.00

Thom McAn

AIR STEP JOX

Shoes for Everyone in the family!!

LaVillita Center DEL RIO

LOWEST PRICES!!

SCHUBACH LIQUORS

Across from Fort Clark Springs entrance..next to EXXON station.

563-2322

BRACKETTVILLE CHURCHES

CHURCH OF CHRIST

Sunday School 9:30 a.m.
Worship 10:30 a.m.
Bible Study (Sunday) 6:00 p.m.
Study (Wed.) 7:00 p.m.

UNITED

METHODIST CHURCH

Sunday School (Children) 9:45 a.m.
Sunday School (Adult) 9:45 a.m.
Morning Worship 11:00 a.m.

BARRY COX
Pastor

ST. ANDREWS EPISCOPAL

Church Services 6:00 p.m.
REV. EDWARD P. BUSH

FOR AREA ASSISTANCE

AMBULANCE
563-2757

SHERIFF'S OFFICE
563-2688

COUNTY JAIL
563-2788

MEDICAL CLINIC
563-2434

CITY POLICE
563-2100

FIRE DEPT.
563-2233

TEXAS HIGHWAY PATROL
563-2788