



the Kinney Cavalryman

25¢

USPS 100-610

VOLUME 8 NUMBER 23

June 12, 1981

BRACKETTVILLE, TEXAS

City Employees Get Raise

Headliners

GUAR PRODUCER MEETING IN UVALDE JUNE 17

UVALDE--Winter Garden area guar producers will have a meeting Wednesday, June 17 at the Texas A&M University Agricultural Research and Extension Center on Garner Field Road in Uvalde.

The meeting begins at 9:30 a.m. and is expected to conclude by mid-afternoon.

Two of the state's leading guar authorities will discuss weed, insect and disease control, fertilization, tillage, irrigation and variety selection.

Dr. Jim Mulkey, Texas Agricultural Experiment Station research scientist in Uvalde, and Dr. Charlie Rogers, USDA researcher in Bushland, will be principle speakers.

Previously headquartered in Vernon a major guar production center, Mulkey has performed numerous irrigation, fertilization, crop rotation, herbicide and variety trials with the legume. Rogers has spent years collecting research information on guar insects--especially guar midge--in the Rolling Plains area.

Approximately 60,000 acres of the little known but widely used crop are expected to be planted in the region this year and many growers are producing it for the first time.

Guar acreage has increased dramatically from about 17,000 and 5,000 the past two years, respectively.

ENERGY ASSISTANCE

Low income families containing members age 65 or older may receive needed assistance in July to help in cooling their homes. Under the cooling phase of the federally-funded Home Energy Assistance Program (HEAP), the Texas Department of Human Resources (TDHR) proposes to make a one-time-only payment to qualifying Supplemental Security Income, Food Stamps, and Aid to Families with Dependent Children households.

The program established by Congress in 1980 provided assistance this past winter to approximately 475,000 needy families by disturbing \$25 million in benefits. Because of the harsh effect of Texas summer heat on elderly persons, participation will be limited to low income households containing elderly persons.

Under TDHR's plan, those households with elderly persons not receiving an automatic payment, may apply between August 3 and August 31, 1981. Each county in Texas will have a designated location where members of such households can apply.

A household's resources cannot exceed \$1800 for one person or \$3000 for more than one person. The value of a homestead, cars, personal and household belongings will be considered as resources. All household income must be verified and gross monthly income cannot exceed the following limits:

NUMBER OF PERSONS	INCOME LIMIT
1	\$296
2	\$446
3	\$613
4	\$756
5	\$893
6	\$1044

MAY, 1981 JAIL REPORT

Total Number of Prisoners handled thru Jail: 136

Male: 132; Female: 4;

Aliens: 119; Others: 17

Others included: D.W.I.'s---8

Public Intoxication:---6;

No. D.L.----1; Disorderly Conduct: --1; Protective custody:--1

Total Number of man days served by Aliens: 255

Revenue from Aliens: 255 days @ \$8.50 per day--\$2,167.50.

BRACKETTVILLE CHAMBER OF COMMERCE FLOAT PLACES FOURTH IN UVALDE

The Brackettville Chamber of Commerce is pleased to announce that it's float won fourth place in the out-of-town category at the Cactus Jack Festival Parade which was held in Uvalde, Texas on Saturday, June 6, 1981. The float, which was decorated in red, white and blue, featured the 1981 Brackettville Frontier Queen, Sherri Scott, who rode in a gazebo in the center, and a facade of the Alamo in front representing Alamo Village and uniformed cavalry officers, both U.S. and Confederate, in the rear representing Fort Clark, emphasizing the unique features for which Brackettville is noted. Chamber parade float co-chairmen Allen H. Kreiger, Jr. and Louis C. Starzel wish to thank the people who made it possible, who were: Travis Wilson, who donated the trailer on which the float was built; H.E. Knotts who did the construction and provided some of the materials; Allen H. Kreiger and Longo Sandoval, who did the painting; Phillip Finamore, who built the gazebo and assisted in the decorating; Bud Breen who painted the Alamo facade;

Sherri Scott, Tommy Mazurek, Larry Travis, Norma Perez, Margaret Starzel, and Donna Wolff, who assisted in the decorating; and Sherri Scott, Steve Frazier, and James Haga, who provided costumes and rode on the float in the parade. The float can next be seen in the "Juneteenth" parade in Brackettville on Friday, June 19, 1981.

CITY HALL

At the regular meeting of the Brackettville City Council, Monday night, June 8, 1981, the Council voted to give City employees a 5% wage increase, effective July 1, 1981.

The Council unanimously approved a \$2.00 a month rate increase to the Cable TV Company for them supplying three additional TV channels on the cable. The three additional channels will be: a sports channel; the Atlanta channel; and the Christian channel. The Cable TV company said that plans to supply an all movie channel for additional charge to individual subscribers desiring the service.

EMANCIPATION DAY--June 19, 1981

Emancipation Day will be celebrated by the Seminole Indians again this year. It is called their Second Annual "FREEDOM DAY".

Everyone is welcome to help celebrate the JUNETEENTH at Carver School grounds.

The activities will be as follows:

JUNE 18----- Thursday
School Reunion for all of those who went to Carver School (old and young).

JUNE 19----- Friday
to start the day will be a Parade at 10 o'clock
11:00 a.m. Program with guest speaker Dr. Ian Hancock from the University of Austin.

11:45 a.m.-Presentation of float awards for first, second and third.

12 NOON-Bar-B-Que (lunch)

1:00 p.m.-get to know others on the grounds and clean up

6:00 p.m.-presentation of awards to deceased family.

7:00 p.m.-Crowning of the Second Annual Juneteenth Queen.

9:00 p.m.-dance at the Brackettville Civic Center at \$5.00 per person with music by THE UNIVERSAL FUNK!!

JUNE 20----- Saturday

The Seminole Indians are planning on having Memorial Services at the Cemetery for those who wish to attend----10:30 a.m.

Disco Dance at Claudie's Cafe for the Association at \$2.00 per person with music by DJ-Lloyd Hall from Laughlin Air Force Base out of Del Rio, will end the Juneteenth Celebration.

The SEMINOLE has been asking that everyone bring their own picnic basket (voer dish) or give some kind of donations to help out with the meal.

the Kinney Cavalryman

USPS 100-610

P.O. DRAWER CQ
Brackettville, Texas 78832

512/563-2696

Judy Loos.....Publisher
Geo. Loos.....Editor
Geo. Loos.....Business Manager
Sandy Herman.....Contrib. Editor
RoseMary Slubar.....Contrib. Editor
Jean Hood.....Contrib. Editor
Sammy Smith.....Contrib. Editor

Published every Friday. Entered by
Second Class Mail at Brackettville,
Texas 78832.

Any erroneous reflection upon the
character or standing of any person
or firm appearing in this paper will
be gladly corrected upon being called
to the attention of the management
and to the article in question.

MEMBER OF THE TEXAS PRESS
ASSOCIATION

SUBSCRIPTION RATES:
\$12.00Out-of-County
\$11.00In-Kinney County

"We cannot be just if we
are not kindhearted."
Vauvenargues

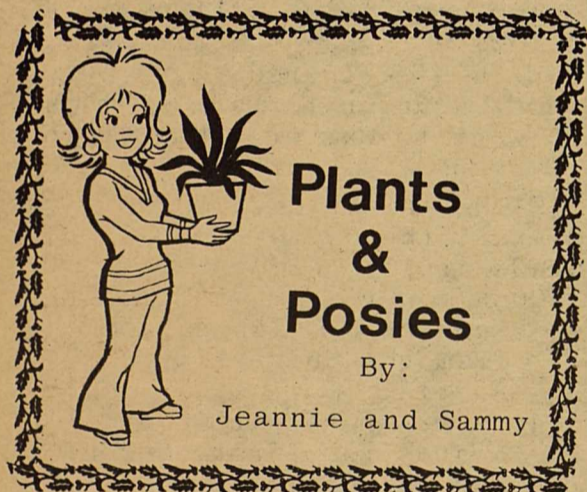

CRASSULA --Jade Plant

The genus Crassula includes suc-
culent plants of very different
appearances and sizes, often
needing different treatment. Some
crassulas have very few leaves,
others are dense shrubs, and all
have leaves in pairs on opposite
sides of the stem. These are
just a few of the crassula family.
a) ARBORESCENS--chinese or silver
jade
b) ARGENTEA--jade tree
c) FAICATA--airplane propeller
plant
d) LACTEA--tailors patch
e) LYCOPDIOIDES--rat tail
f) RUPESTRIS--buttons on a string
Light: Crassulas need bright
light. TEMPERATURE: most grow
well in either warm or cool po-
sitions. They do enjoy cool
weather during the winter rest

period and can tolerate temper-
atures down to 45 degrees.
WATER: During the active growth
period, water moderately, enough
to make the potting mixture
thoroughly moist at each watering
Allow 2/3 of the mixture to dry
out before watering again.
FEEDING: fertilize regular with
standard liquid fertilizer.

LIMERICKS By: Jo Breaux

With the prices the way,
They are going today,
The spice of a meal,
Will soon be, I feel
A dash of meat and a small leaf
of bay.

THANK YOU

We would like to Thank everyone
who attended our baby shower and
for all the wonderful gifts, also
for the gift certificate at Fuen-
tes.

Mr. and Mrs
Joe Henry Jaso

THANK YOU

To all who have made my gradu-
ation day a successful one by
the gift certificates at Nash's
and Fuentes and by all the won-
derful gifts.

Thank You
Victoria (Vicki)
Jaso

THANK YOU

THANK YOU
The family of Venita Gum wish to
express their sincere Thanks to every-
one who responded to our sad loss
by sending flowers, cards, and food.
A special thanks to those we cannot
thank personally because some of the
food did not have a name attached.
We will never forget the kindness
shown to our family.

HINDS WELL SERVICE

ALL MAKES & MODELS OF SUBMERSIBLES
AND WELL SUPPLIES
119 WILDWOOD

Richard Hinds
108 Tomahawk
DEL RIO, TEXAS 78840

775-1328
775-9551

FIRST SAVINGS gives you a better deal for your money:

FirstChek - - First Savings customized check-
ing account. Earn 5.25% interest, compounded
continuously, regardless of balance.

There are no minimums if you have \$2,000 or more
in any savings account or certificates here or if
you are over 65 years of age.

Otherwise, you need only to maintain a \$500 mini-
mum balance with check safekeeping, or a \$750
minimum with return of checks. There is a \$3 service
charge if minimum is not maintained.



FIRST SAVINGS AND LOAN ASSOCIATION OF UVALDE

MAIN OFFICES:
Uvalde:
400 North Getty St.
278-7191

BRANCH OFFICES:
Eagle Pass: 371 Monroe - 773-9494
Carrizo Springs: 301 Pena St. - 876-5261
Leakey: Corner of Market & 4th - 232-6631
Hondo: 609 19th St. - 426-4325

Money Market Certificate

26-week \$10,000 Minimum
Annual Yield Based on annual rate of
14.760 14.250
Effective June 9----June 15

Effective annual yield based on reinvestment of
principal and interest at maturity. Federal regula-
tions prohibit the compounding of interest and
require a substantial penalty for early withdrawal.
Rate is subject to change at renewal.

Treasury Rate Certificate

2 1/2-year \$100 Minimum
Annual Yield Annual Rate
12.749 12.000

Effective June 9----June 22
The offered rate changes bi-monthly and is deter-
mined by the U.S. Treasury. Once this type certificate
is issued the rate does not change over the term of
the certificate. Substantial penalty for early with-
drawal of certificates.

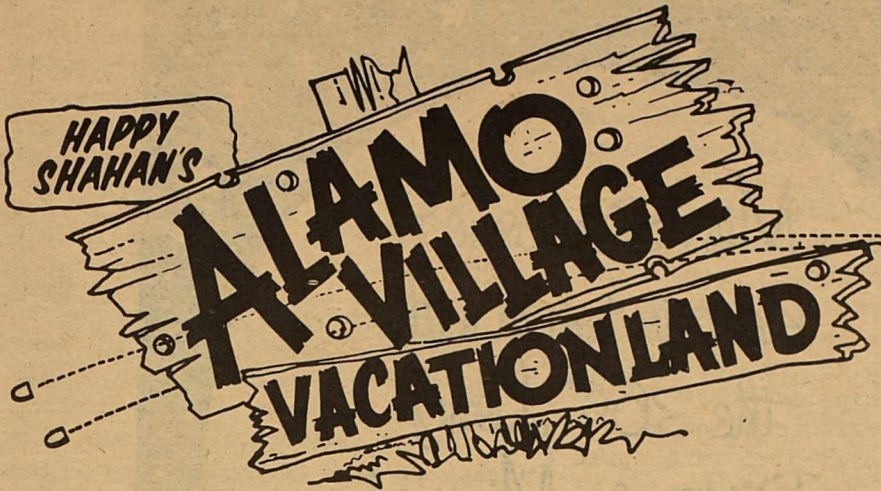

BRACKETTVILLE
TEXAS

Season Passes for Kinney County Residents are available for \$20.00! Enjoy the fun and frolic at Alamo Village all summer long for only \$20.00.

Shows start Memorial Weekend and go thru Labor Day.
Open May 1 ----Closed September 30

Hours: 9:00 a.m. --- 6:00 p.m thru MAY
9:00 a.m. --- 8:00 p.m. thru LABOR DAY

*****CLIP AND SAVE*****CLIP AND SAVE***** CLIP AND SAVE***** CLIP AND SAVE*****

BURGER & SHAKE

PRICE LIST
EFFECTIVE
JUNE 1, 1981

CALL-IN
ORDERS
563-2027



CONSUMER CORNER
Seldom does a day go by without some news headline regarding water pollution, water shortages and varied drinking water problems. Maybe these headlines are why Americans are buying bottled water at a rate of \$300 million dollars a year. Today, one out of three people in Southern California drinks bottled water, and in the rest of the United States, one in twenty is turning to an alternate source of drinking water.

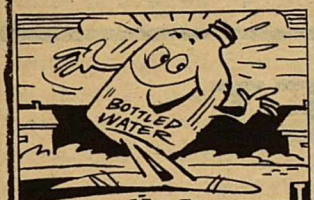

Consumer demand for the finest quality and best tasting drinking water is the reason for the increased demand for bottled water. Home, industrial and commercial deliveries are at an all-time high. Even in these uncertain economic times, bottled water companies are experiencing a 15%-20% increase in consumer sales.

Even though health claims cannot or are not being made by the industry, customer reports to the American Bottled Water Association indicate a growing consumer concern about the safety, taste and availability of public water supplies.

For more information on the types of bottled water available, write the American Bottled Water Association, 1010 Vermont Avenue, Washington, D.C. 20005.



There are 45 miles of nerves in the body.

*****CLIP AND SAVE*****CLIP AND SAVE***** CLIP AND SAVE***** CLIP AND SAVE*****

SANDWICHES

DOUBLE MEAT	2.35
HAMBURGER	1.35
CHILI BURGER	1.35
JALAPENO BURGER	1.35
STEAK SANDWICH	1.35
CHICKEN SANDWICH	1.70
FISH SANDWICH	1.35
JUNIOR BURGER	1.00
ABOVE WITH CHEESE, EXTRA	.15
B.B.Q. ON A BUN	1.40
HAM AND CHEESE	1.45
GRILLED CHEESE	.95

HOT DOGS

FOOT LONG	1.25
HOT DOG	.90
WITH CHILI, EXTRA	.20
WITH CHEESE, EXTRA	.15
CORN DOG	.85

FRIES

FRENCH FRIES	
LARGE	1.00
SMALL	.75
ONION RINGS	
LARGE	1.20
SMALL	.80

MEXICAN

TACO (1)	.70
TACO ORDER (3)	1.90
NACHOS	1.65
ENCHILADAS	
MEAT	3.50
CHEESE	3.25
FRITO PIE	1.00
BURRITO	1.00
WITH CHILI	1.20
WITH CHILI AND CHEESE	1.30
JALAPENO	.10

DINNERS

STEAK FINGER BASKET	2.45
CHICKEN BASKET	2.90
FISH BASKET	2.45
DELUXE STEAK FINGER PLATE	2.75
SEAFOOD PLATE	2.95
CHICKEN FRIED STEAK	2.75
SHRIMP PLATE	3.15

BEVERAGES

SODAS	
LARGE	.70
MEDIUM	.55
SMALL	.45
PINK LEMONADE	
LARGE	.70
MEDIUM	.60
SMALL	.50
ICE TEA	
LARGE	.55
MEDIUM	.45
SMALL	.35
MILK	
LARGE	.75
MEDIUM	.65
SMALL	.55
SHAKES, FLOATS, FREEZES	
LARGE	1.20
SMALL	.95
COFFEE	.24

ICE CREAM

BANANA SPLIT	1.25
SUNDAE	
LARGE	1.15
SMALL	1.00
CONES AND CUPS	
LARGE	.80
MEDIUM	.60
SMALL	.40
EXTRA TOPPINGS, ALL	
EACH	.30
PASTRY AND ICE CREAM BARS	.45

INCREASE IN PARVO CASES REPORTED

AUSTIN--Spring's rise in temperatures has brought with it an increase in the incidences of canine parvovirus, according to the findings of limited survey by the Texas Veterinary Medical Association.

"The survey shows an apparent correlation between warmer weather and the number of dogs infected," said Dr. Ben Johnston, TVMA President. Much of the warmer weather."

Close contact between animals is the likely factor in the spread of infectio. Cleanup and sanitation are crucially important, since the disease appears to spread preincipally through contact with contaminated feces.

"Vaccination is still the best protection," Johnston stressed, and this year, unlike last year, there should be an ample supply of vaccine."

He also siad, "Runs, cages, food bowls andother equipment should be thoroughly disinfected with a diluted chlorine bleach. One part bleach in 30 parts water is effective, even though the disease is extremely resistant to heat and many disinfectants."

Another possibility being studied is one of a eyclical reoccurrence of the disease. Agreeing with Dr. Johnston about the corroration with temperture Dr. Konrad Eugster of the Texas Veterinary Medical Diagnostic Laboratory added, "Over the past two years, a cycling of the diease over a three-to-four month span has been noted in certain localities. We're watching that, too."

Parvovirus is a viral disease that was unknown before 1978. It reached epidemic proportions in 1980, with more cases reported during the spring and summer, followed by a decrease beginning in October. Its incidence of occurence moved in a generally westward directio.

Symptoms in dogs are depression and loss of appetite, followed by vomiting and diarrhea. Dehydration is the main concern, and death can occur within one day. Dr. Johnston recommended immediate medical attention for a dog exhibiting any of the symptoms.

The regional sampling by TVMA showed Tyler, Lufkin, Conroe, Houston, Beaumont, Corpus Chriti and the Rio Grande Balley have had significant flare-ups recently. (Beaumont's animal shelter reported the death of at least 30 dogs that had contrated the disease.

"A seasonal pattern for parvovirus cannot be established at this time since the historical data is limited," Johnston said, "but we are seeing an upswing with armer weather and want people to guard against losing their animals."

Kazen in Washington

The House of Representatives last week made significant progress in addressing the needs of the veterans of our nation's Armed Services.

Because veterans are too often forgotten in time of peace, I was particularly pleased and encouraged that the House overwhelmingly approved a series of Veterans bills and sent them to the Senate for consideration there.

As I have said before, assistance and benefits to veterans are simply services that they have paid for in advance. We recognised this in legislation after World War II and the

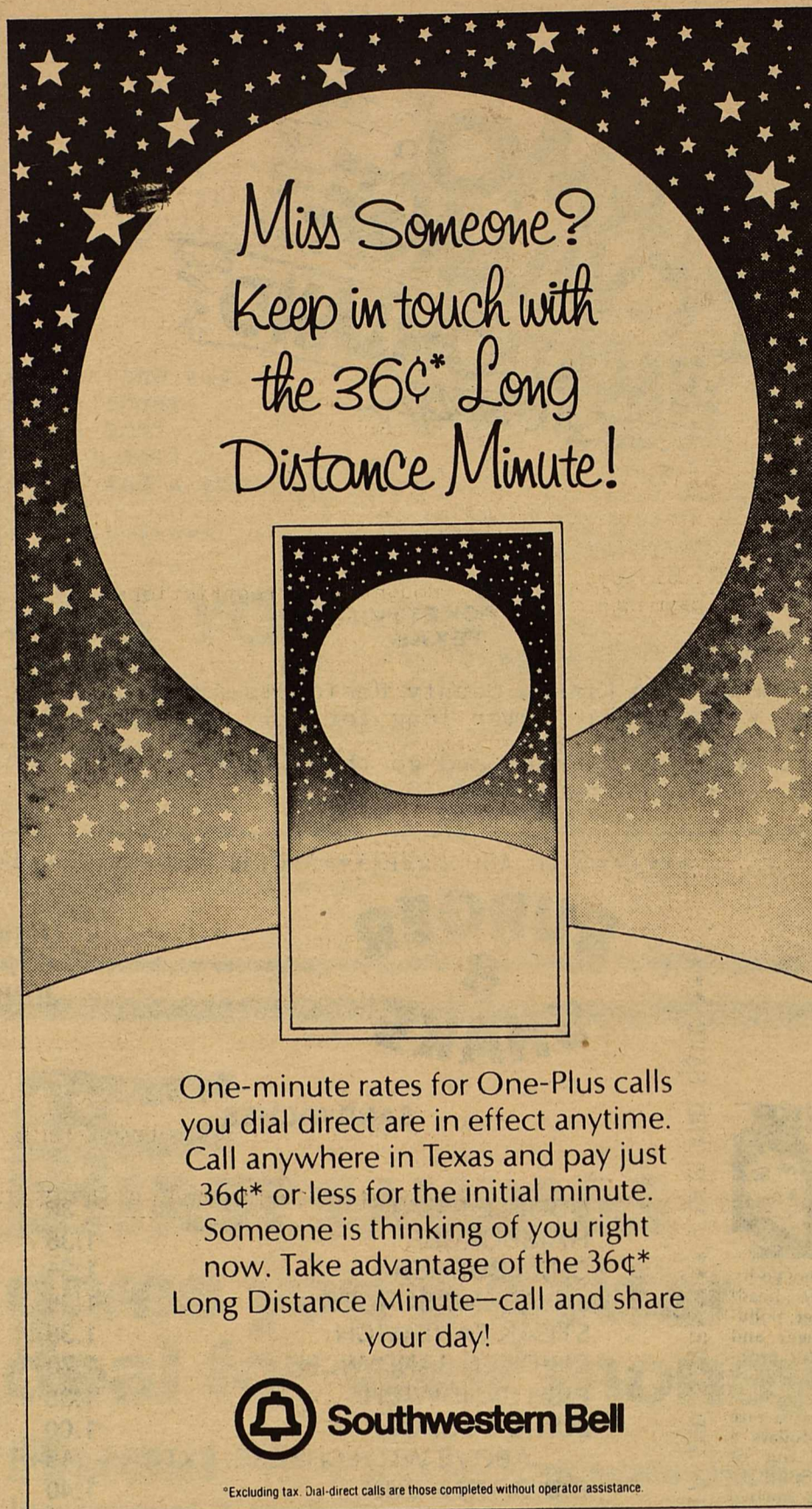

Miss Someone?
Keep in touch with
the 36¢* Long
Distance Minute!

One-minute rates for One-Plus calls you dial direct are in effect anytime. Call anywhere in Texas and pay just 36¢* or less for the initial minute. Someone is thinking of you right now. Take advantage of the 36¢* Long Distance Minute—call and share your day!

 **Southwestern Bell**

*Excluding tax. Dial-direct calls are those completed without operator assistance.

MONEY MARKET CERTIFICATE

26-week \$10,000 Minimum	
Annual Yield	Based on annual rate of
14.760	14.250

Effective June 9----June 15

Effective annual yield based on reinvestment of principal and interest at maturity. Federal regulations prohibit the compounding of interest and require a substantial penalty for early withdrawal. Rate is subject to change at renewal.

FDIC

Your Savings Insured to \$100,000

THE FIRST STATE BANK OF BRACKETTVILLE

Korean Conflict and I hope that the House action marks the beginning of a new recognition of the nation's debts to its veterans.

Unfortunately, these bills are far from becoming law and we are informed that several of the vital measures face the committed opposition of the Administration. The following is a brief description of the House legislation I was pleased to support:

HOME LOANS

Today's spiraling mortgage interest rates and inflated cost of housing have virtually eliminated the GI home loan program and its benefits to young veterans. The Veteran's Home Loan Guarantees would provide loan guarantee with variable payment plans under which a veteran could purchase a home with a reasonable down-payment and lower initial monthly payments in the early years of the loan.

POW BENEFITS

The special problems of former prisoner-of-war are often misunderstood and neglected. The Prisoner-Of-War Benefits and Health Care Services Act recognizes the higher incidence of disability among former POWs and the unique stress and psychological trauma suffered in captivity.

HEALTH CARE

The Veterans Health Care Act of 1981 would extend for three additional years the readjustment counseling program. Authority for these "Vet Centers" which serve Vietnam veterans is scheduled to expire September 30.

SMALL BUSINESS PROGRAM

The Veterans' Training and Business Loan Act of 1981 would establish a new small business loan program for Vietnam-era veterans and some service connected disabled veterans.

Department of Labor figures show that over 500,000 Vietnam-era veterans are now unemployed, a figure much higher than for non-veterans in the same age group.

IN another action that is special to all of us, the House approved a resolution asking the Secretary of the Army to place a plaque in Arlington National Cemetery honoring members of the Armed Forces who died during the attempt to rescue our hostages in Iran.

TRANSFER OF ASSETS

Older Texans who get rid of their property and become poor to qualify for welfare now being denied eligibility for Medicaid, Marlin W. Johnston, Commissioner of the Department of Human Resources, said today.

Divestiture of assets to get health care now is against the law, Johnston warned, referring to a federal statute which took effect March 1.

Johnston said DHR has documented cases where asset in excess of \$100,000 were given away or sold at less than market value to establish eligibility. The property usually goes to sons or daughters, or other family members, so that the former owner can qualify for nursing home care under Medicaid.

Before March 1, there was no law preventing divestiture of assets, Johnston said, although DHR long had sought such restrictions.

Under the new law, a penalty is

imposed of 24 months suspended eligibility for anyone giving away or selling property for less than market value of establish eligibility for Medicaid.

Persons who become eligible for Medicaid through divestiture of assets before March 1, will not be affected, Johnston said.

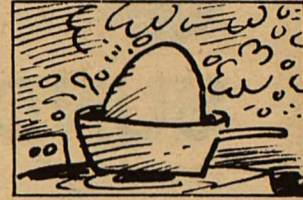

A seven-inch North African ostrich egg takes 40 minutes to boil.

OFFERED BY

FINAMORE & ASSOCIATES REALTY

- * living Area Covers 1,769 Square Feet
* Dining Room Has Sliding Doors To A Deck And Steps That Go Down To The Sunken Living Room With Fireplace.
* U-Shap Kitchen Includes Build-In Desk; Adjacent Breakfast Area With Laundry Alcove Also Opens To The Deck.
* Master Bedroom Has Dressing Area, Seperate Bath and Two Walk In Closets.
* Price: UNDER \$61,000.00

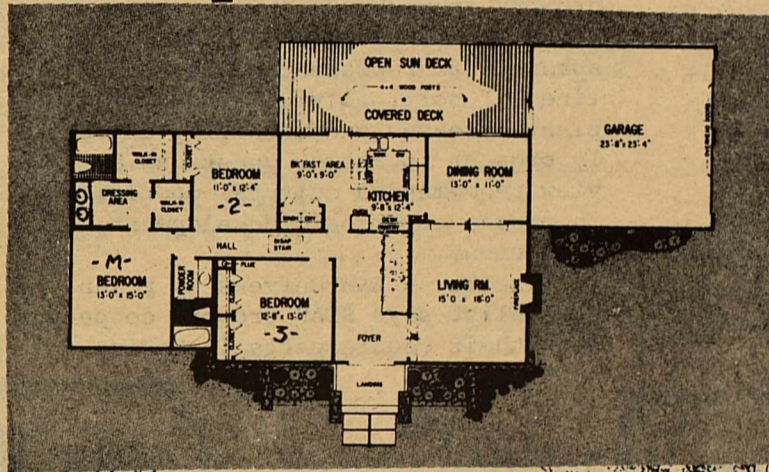

Phone: (512) 563-2111

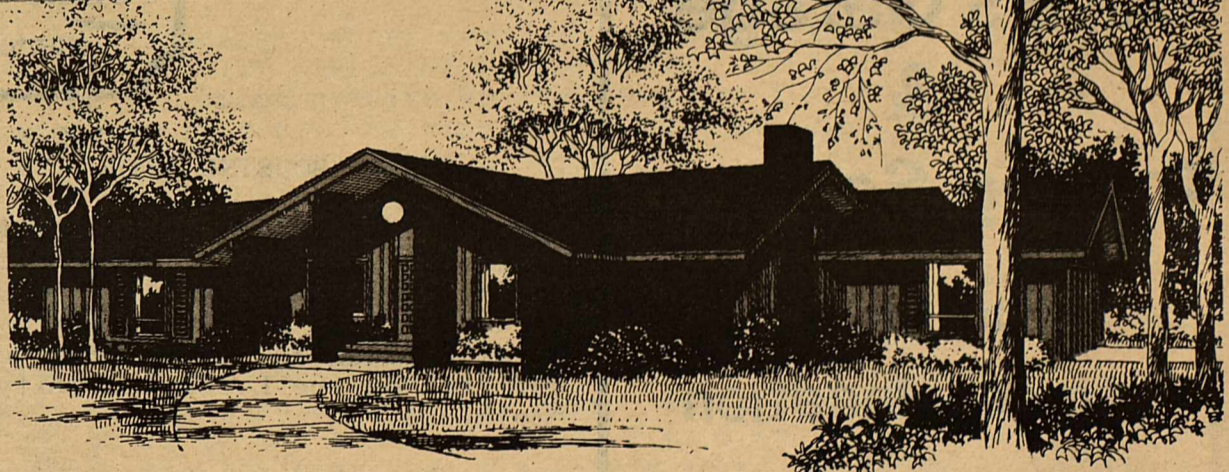

CONTRACTOR

S & L CONSTRUCTION COMPANY

LARRY BURRESS

- * WITH: Energy Saver Package and Custom-Engineered Central Heat & Air.

Finamore & Associates Realty, reserves the right to change pricing without notice

The Longhorn



563-2767

3 Miles West of
BRACKETTVILLE, TEXAS

HOME OF THE WORLD FAMOUS

"LONGHORN CHICKEN FRIED STEAK"

"Bragged on From Paris to Tokyo"

SUNDAY BUFFET

*Live Music with the
"The Three of Us"
Saturday Night*

THE LONGHORN
RESTAURANT, MOTEL & LOUNGE

Your Host **TRAVIS & LANETTE WILSON**

many Mexican growers regularly attend meetings in Texas. Two years ago, over 80 horticultural task force members attended a meeting along with 80 Mexican growers at the Coahuila Experiment Station in Zaragosa, Mexico.

Today, STAR boasts 250 members, a big jump from the 25 growers who attended the first meeting five years ago near Leakey, Shreve notes.

But more important, production and acreages have increased drastically, establishing Southwest Texas as a viable area in pecan production with a future equally promising.

STATEMENT OF INTENT TO CHANGE RATES

General Telephone Company of the Southwest, in accordance with the Rules of the Public Utility Commission of Texas, hereby gives notice of the Company's intent to implement a new schedule of rates in Texas effective October 1, 1981.

On April 28, 1981, the Public Utility Commission of Texas issued its order in Docket 3630, creating a separate Docket 3861 to consider the impact and effect of the accounting changes ordered by the Federal Communications Commission (CC Docket 79-105).

The Federal Communications Commission has changed the method of accounting for inside wiring costs associated with the one-time station connection, move, or change activity. The new rate schedule will increase the Company's gross annual revenue derived from local service by no more than three percent.

The schedule of rates and charges is available for inspection at each Company business office in the State of Texas.



General Telephone

SOUTHWEST TEXAS BIG IN PECANS: STAR GROUP HAS KEY ROLE

UVALDE--Pecan acreage in Southwest Texas has surged from barely over 7,000 acres five years ago to more than 13,100 acres of commercial pecan orchards this year. Add to that last figure hundreds of additional acres being planned for next year.

Much of the credit for this dramatic increase in pecan interest can be attributed to the efforts of the Southwest Texas Agricultural Resources (STAR) Horticultural Task Force, says Dr. Loy Shreve, Texas Agricultural Extension Service horticulturist based in Uvalde.

Shreve says the 19-county area which composes STAR produced eight percent of the state's total pecan production during 1979. Young orchards with new varieties, updated technology and enthusiastic owners and managers triggered interest and momentum in the task force, he maintains.

"These young orchards will start to mature in the next five years and regional pecan production is expected to double over 1979 which was a peak year for this area," Shreve explains. Shreve says the basic idea that led to founding the STAR program was to encourage participation and exchange of information between growers and Extension specialists at grower meetings. These gatherings now occur three times a year, either in pecan orchards or a pecan processing plant. They are open and free to new or potential growers and membership is also free.

Extension Service subject matter specialists representing the disciplines of horticulture, entomology, plant diseases and marketing are usually present to answer questions and review recommended cultural operations in pecan or orchard development and management.

The Texas A&M University pecan specialist says STAR growers cooperate with their counterparts in Mexico and

Dave's Garage & Towing Service

has moved
to new location

portable welding
expert mechanic

"Your car is a major investment
don't trust it to an Amateur---
bring it to the PROFESSIONAL!"

563-2987



PUBLIC NOTICE HOUSING AUTHORITY OF BRACKETTVILLE

The Housing Authority of the City of Brackettville, Texas is requesting bids for trash hauling services at their four sites. There are 32 units and an Administrative Building. Liability insurance must be carried or a letter submitted stating that the Local Housing Authority will not be responsible for injuries suffered on the Local Authority's property by trash hauling employees.

We request trash pick ups twice per week.

A contract must be made. Payment to the contractor will be made monthly by the Local Housing Authority.

Bids must be submitted by 5:00 PM, Friday, June 19, 1981, at which time bids will be opened by the Local Housing Authority at its office. Bids must be mailed to the Housing Authority of the City of Brackettville, P.O.Box 371, Brackettville, Texas 78832.

The Housing Authority of the City of Brackettville, Texas, reserves the right to refuse any or all bids.

/s/ Mrs. Josie Pena
Executive Director

KINNEY COUNTY CONCRETE INDUSTRIES INC.

CONCRETE IN SMALL OR LARGE QUANTITIES
MASONRY SAND
SMALL AND LARGE GRAVEL
CRUSHED BRICK

563-2405

(Hwy 90 West, Brackettville)



SATELLITE TELEVISION

Represented By:

George Loos
P.O. Box CQ
Brackettville, Texas 78832

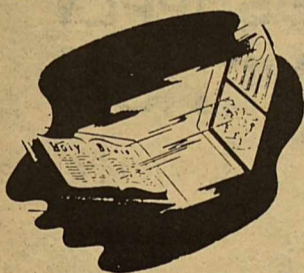

CHURCH

Church of Christ

Sunday School 9:30 a.m.
Worship 10:30 a.m.
Bible Study (Sunday) 6:00 p.m.
Study (Wed.) 7:00 p.m.

Brackettville United Methodist Church

Sunday School (Children) 9:45 a.m.
Sunday School (Adult) 9:45 a.m.
Morning Worship 11:00 a.m.

BARRY COX
Pastor

ST ANDREWS EPISCOPAL

Church Services 6:00 p.m.
REV. EDWARD P. BUSH



NOTICE TO ALL PERSONS HAVING CLAIMS AGAINST THE ESTATE OF MARTHA PETERSEN BARTBERGER, DECEASED

Notice is hereby given that original Letters Testamentary for the Estate of Martha Petersen Bartberger, Deceased were issued on May 4, 1981, in Cause No. 717, pending in the County Court, Probate Docket, of Kinney County, Texas, to:

FROST NATIONAL BANK

The residence address of such Executor is Bexar County, Texas. The post office address is:

Frost National Bank
Attn: Mr. John W. Robb, Vice-President
P.O. Box 1600
San Antonio, Texas 78296

All persons having claims against this Estate which is currently being administered are required to present them within the time and in the manner prescribed by law.

DATED the 8th day of June, 1981.

FROST NATIONAL BANK,
Independent Executor of the
Estate of Martha Petersen
Bartberger, Deceased

/s/John W. Robb, Vice President

NOTICE

THE STATE OF TEXAS ∅
COUNTY OF KINNEY ∅ NO. 35

NOTICE is hereby given that a hearing will be held on the 22 day of June, 1981, at 10:00 A.M. in the County Court at the County Courthouse of the above named County in Brackettville, Texas on the application of the hereinafter named owner for a license to sell beer at retail at a location not heretofore licensed. The substance of said application is as follows:

- 1. Type of License or permit: Beer Retailer's Off-Premises License
- 2. Exact location of business: 708 West Military Drive
- 3. Name of Owner or Owners: Chris Gomez
- 4. Assumed or trade Name: Gomez Phillips "66"

Any person shall be permitted to contest the facts stated in said application and the applicant's right to secure said license or permit upon giving security for costs as provided by law.

WITNESS MY HAND the the 10th day of June, 1981.

/s/ Dolores Raney
County Clerk Kinney County, Texas

PUBLIC NOTICE

City of Brackettville
Brackettville, Texas

PUBLIC FUNCTION--DANCE ORDINANCE

All public dances, where alcoholic beverages are consumed, to be held in the CITY LIMITS of Brackettville in a public building, city street or on private property where a fee or donation is required to enter will be required to have at least one (1) security guard. Said security guard(s) must be identified and approved by the Chief of Police at least twenty-four (24) hours prior to the dance. If no security guard has been identified and approved by the Chief of Police at least twenty-four (24) hours prior to the dance it will be the duty of the Chief of Police to appoint a security guard to work the dance. Security guards will be paid by the person or organization conducting the dance. The fee for this service will be \$35.00 per guard. This fee must be posted at City Hall, during regular business hours, at least twenty-four (24) hours prior to the time the dance is to start. Failure to meet the requirements for providing a security guard as listed above will result in the forfeit of the right to have the dance and said dance will be closed on order of the Chief of Police.

All finctions, where alcoholic beverages are consumed, held in a public place, will end by no later than 2:00 AM according to STATE LAW as provided by the TEXAS ALCOHOLIC BEVERAGE COMMISSION.

This ORDINANCE supercedes and replaces any and all previous ordinances pertaining to public and private functions and/or dances. PASSED and APPROVED at regualr session of the CITY COUNCIL of the CITY of BRACKETTVILLE, KINNEY COUNTY, TEXAS, this 8th day of June 1981.

/s/ Chris Gomez

classified ads

TUESDAY 12:00 NOON DEADLINE
All Classifieds--15¢ per word
minimum insertion \$2.00 per issue
NO CARD OF THANKS OR CLASSIFIEDS
WILL BE TAKEN OVER THE PHONE.....

KINNEY COUNTY LAND CO
(512)563-2446

4 Highway Lots in excellent Location, financing available.

Residential Lots ready to build on, in Brackett.

Beautifully restored stone building on Fort Clark--3 bedroom, 2 bath, porches, fruit trees, 3,000 sqft.

Lovely 14X80 Mobile Home on 2 shaded lots in Brackett, fireplace, raised kitchen, and carport.

Brackettville Land Co.
512/563-2125

DON HOOD JEAN HOOD

6 PRIME LOTS IN NORTH BRACKETT

Spofford House and 9 Lots

Spofford House and 9 Lots

LARGE DEER LEASES AVAILABLE
LARGE DEER LEASES AVAILABLE

One year old Beautiful Brick Home, One block from school, EXTRA NICE.

BRACKETTVILLE DRY CLEANERS
across from the Bank & Jail

New Hours:
9:45 to 12:45 Monday thru Friday
1:15 to 4:15

Cleaning of Leather, Suede, Fur Available

LET US BE YOUR FULL SERVICE CLEANERS

TWO DAY SERVICE AVAILABLE ON CLEANING & LAUNDRY

SATISFACTION GUARANTEED

Buddy and Boots Love
Owners & Supervisors of Cleaning

FOR SALE-ARTICLES

MASON SHOES & BOOTS.....
Guaranteed, latest styles, mens and ladies highest quality, go First Class, reasonable prices. Call: Robertson--563-2993.
***** *

FOR SALE.....
1972 Chevrolet Malibu, 2 door, hardtop, 6 cyl., standard transmission, radio, heater, air contidion, runs good. Call: 563-2146 between 6 and 9 pm.

VANN'S SEAFOOD TRUCK in Brackett every other Wednesday, 10am-1pm at Exxon Station. has full-line of seafood.

SAGEBRUSH SHOPPE II.....
Stop in for our Anniversary Specials!! Wall plaques, fans, and new baskets and silks.

SEALED BID SALE
1-1979 Chevrolet 3/4 ton automatic(cab & Chassis only) License MY155
1-1979 Ford 3/4 ton (4-speed) License MY163
1-1979 Ford 3/4 ton (4-speed) License MY 167
1-1979 Ford 3/4 ton (4-wheel drive) License MY 159

These may be seen at the Rio Grande Electric Cooperative 8:00 AM through 5:00 PM Mondays through Fridays. Bids must be in this office on or before June 30, 1981. We reserve the right to reject any or all bids. Contact Dale Borden, 563-2444 in Brackettville.

Wanted

WANTED
"Banty" Bantams, golden creams--Reds in Pairs, preferred. Call Whipkey, 563-2087.

Miscellaneous

HANDYMAN; for the carpentry or plumbing job and even some tree work. Call HARRY 563-2224.

THANKS.....
Thanks to the people of Kinney County for your support and friendship while I served as deputy sheriff, chief jailer and janitor at the courthouse and jail for the past eight years. Since I am no longer an employee of Kinney County, I will be operating my barber shop which will be open Monday through Saturday from 8:00a.m. to 12:00NOON and 1:00 p.m. to 5:00 p.m. SONNE OLVERA, 563-2578.

LOWEST PRICES!!!!!!

Schubach Liquors

Across from Fort Clark entrance, next to EXXON station.....

563-2322

Thom McAn

AIR STEP JOX

Shoes for Everyone in the family!!

LaVillita Center
DEL RIO

DEL RIO OFFICE SUPPLY DELIVERS!

EQUIPMENT, FURNITURE, OFFICE SUPPLIES, EVERY THURSDAY DELIVERY TO BRACKETTVILLE.

CALL COLLECT:
775-1566

For Area Ambulance District Assistance

563-2757

BUSINESS DIRECTORY

Compare Our Prices

The JUG STORE

Liquor & Wine-Mixes

(NEXT TO B&S GROCERY)
563-2081

1st SALE

Hanging Baskets \$5.00 up
Combination Pots \$2.50 up
Ivy Pots \$1.50 up
Airplane Plant Baskets, Begonia Baskets, Ferns, Swedish Ivy, Caladiums, Ficus Trees, etc., etc., In Many sizes and Prices! (While Supplies Lasts)

SAGE BRUSH SHOPPE II

TREE SPRAYING !!
Hwy 90 East 563-2735

BOOKS--BOOKS--BOOKS--BOOKS--BOOKS
PAPERBACKS, 25¢ each

Westerns, Novels, Romance, Mysteries, etc., etc., etc.,
FRIDAY & SATURDAY, JUNE 12 & 13

Ter-Mar Book Exchange, 1905 Avenue F, (behind Dairy Queen) Del Rio, Texas 78840.
