



the Kinney Cavalryman

25¢

VOL. 4 NO.11

MARCH 18, 1977

BRACKETTVILLE, TEXAS

## ALL SPORTS BANQUET

### GUEST SPEAKER - B.J. DUPREE

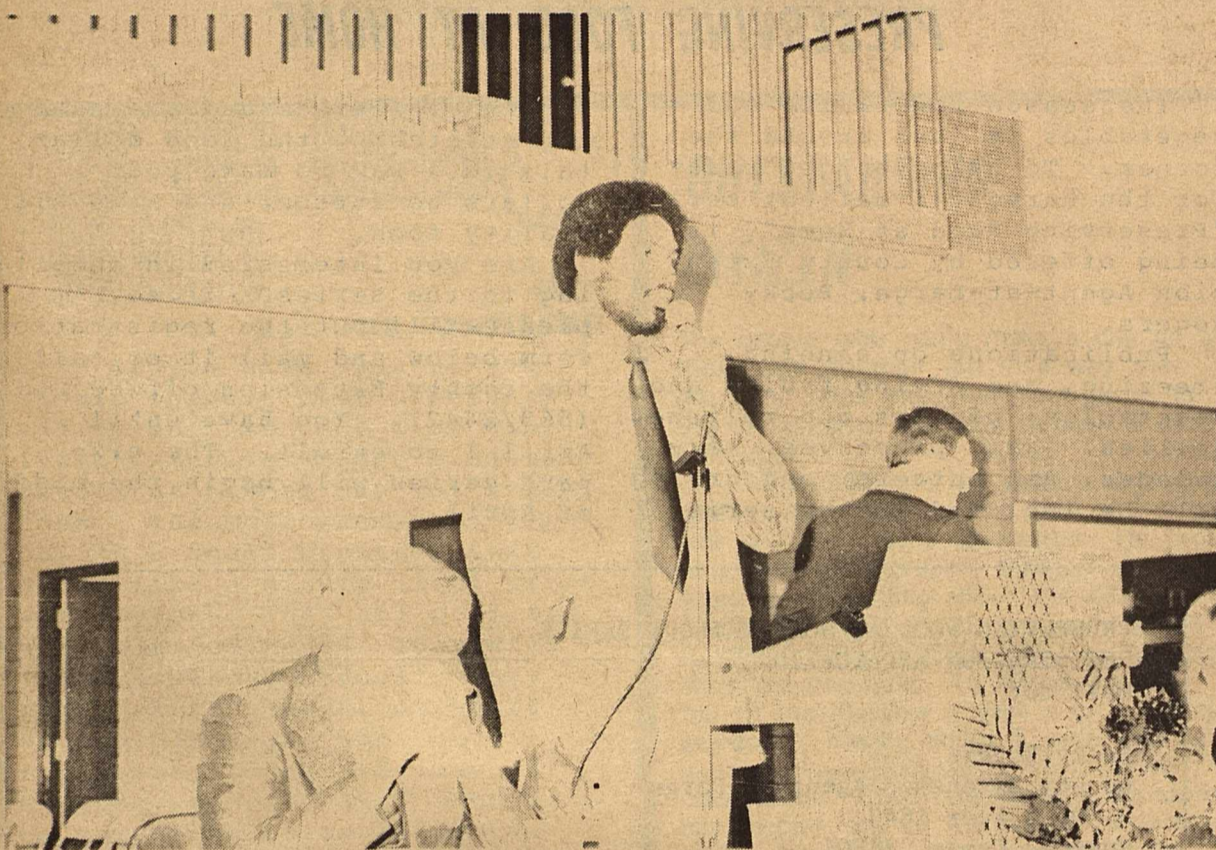

Billy Joe Dupree, tight end for the Dallas Cowboys, was the highlight of the evening as he presented his speech to the young athletes of our community.



Sidewalks around the concession stand of the Little League Baseball diamond were being poured Wednesday afternoon by the Kinney County Construction Company and Baker Construction Company. This is just another step toward the improvement of our community.

### BLOOD DRIVE SET

There will be a blood drive on March 21 at the First Baptist Church Annex from 11 a.m. to 6 p.m.

Those wishing to give blood should contact the Chamber of Commerce from 8 a.m. to 3 p.m. at 563/2466.

Giving blood will guarantee you and your family blood for one year.

Save a life - it may be yours.

The Annual Brackettville Athletic Banquet-BBQ was held Tuesday night at the Civic Center honoring all athletes and coaches of Brackettville.

Roland Williams, Master of Ceremonies, opened the evenings program by welcoming everyone and introduced the city, county, and Fort Clark Springs officials. He also introduced the coaches, their wives and husbands.

John Jones gave the invocation after which a delicious BBQ dinner was served.

Each coach introduced their teams, Coach Slaughter presented the football team and track team; Coach Villasenor, the boys basketball team, and also his Assistant basketball Coach, Coach Pena. Coach Wueste introduced the girls basketball and track teams; Kathy Bader, the tennis teams; and Kay Mayfield, the cheerleaders.

Honoring the Coaches, Travis Wilson presented them with trophies on behalf of the Chamber of Commerce.

Tully Pratt was given a letter-blanket from the Booster Club for his many years of service to the Tiger athletes.

Dr. Tom Young and Terry Hennet were presented with plaques from the Tigers. Both of these gentlemen spent many hours following the football team. Their loyal dedication to the Tigers is greatly appreciated by the coaches, parents and the team.

Coaches Bobby Slaughter and Okie Villasenor were given brass horns from the Tigers. The presentation was made by Ruben Cervantes and Bill Pratt along with the following advise from the '77 Seniors. "We the Seniors of '77, want to leave ya'll with something to remember us by. Next year, when the team is loafing and half-asleep, don't waste your voice on them -- Wake them up with these".

Coach Bobby and Emma Slaughter were given a silver tea service. The presentation was made by Travis Wilson on behalf of all past, present, and future athletes of Brackett High School.

Guest Speaker for the evening was tight end of the Dallas Cowboys, Billy Joe DuPree. DuPree was drafted in the first round by the Cowboys in 1973.

Billy Joe aimed his talk to the Brackett athletes. He stressed hard work and the desire to win. He stated, "I believe that anyone can do or accomplish anything he wants in life if enough hard work and desire is present".

The evenings ceremonies were concluded with the benediction by Buck Smallwood.

CONTINUED TO PAGE 8.....

# the Kinney Cavalryman

P.O. Box 735  
Brackettville, Texas 78832  
Phone: 563-2696

Judy Loos ..... Publisher  
J. George Loos, Jr. .... Editor  
Vicki Howard ..... Assistant Editor  
Joe Townsend ..... Contributing Editor  
Lillie Mae Dimery ..... Contributing Editor  
Holly Jones ..... Production  
Susan Whitworth ..... Production  
Kathy Gulick ..... Photo Technician

Published every Friday. Entered by Second Class  
Mail at Brackettville, Texas.

Subscription Rates: \$11.00 per year.

MEMBER OF: THE TEXAS PRESS ASSOCIATION

The Publisher is not responsible for an unintentional error, omission of copy or typographical errors, other than to make proper corrections after being brought to attention.  
Copy accepted and printed upon availability of space and at the Editor's discretion.  
The Cavalryman is not responsible for returning any material or copy submitted.

## "LOOSISM"

It is better to know nothing than to know what ain't so.

## CITY HALL

### BID OPENING

At a Special Meeting of the City Council on March 10, 1977 Bids for the Rehabilitation and Construction of the Firemens Hall and Storage Space funded by Local Public Works Capital Development act of 1976 were opened.

Three Bids were received as follows: Stien Lumber Co., \$114,478.00; Griggs Construction, \$125,500.00; Stiefer Contracting, \$122,247.00.

The contract was awarded to Stien Lumber Co. of Fredericksburg Texas, Work is scheduled to start within ten days after contract signing.

### IMMUNIZATION

At the Immunization program held at the City Hall Sat. 12 March 186 Pets were vaccinated this is a record for the City and we appreciate the effort of owners however there are still many pets that need the shots.

If you have your pet vaccinated somewhere else please register it with us as we are concentrating on dogs and cats that are not vaccinated.

## Thank You...

The Chamber of Commerce wish to thank everyone who helped with the Banquet and special thanks to the servers.

Travis Wilson  
President

## PRESERVING FOOD AT HOME

The season for fruits and vegetables is just around the corner. To help you get ready for the harvest a mailout series, "Preserving Food at Home", is being offered by County Extension Agent-at-Large, Becky Rogers.

Publications on canning, freezing, and drying fruits and vegetables; pickles and relishes; jellies, jams, preserves, marmalades, and butters; and drying will be included in the series.

With inflation and the need for stretching the food dollar, this is a way to make your dollars go further and have high-quality food.

Are you interested in enrolling in the series? If so, please fill out the registration form below and mail it or call the county Extension office (563/2442). You have until April 1 to enroll. The six-part series will begin the middle of April.

PRESERVING FOOD AT HOME MAILOUT SERIES  
REGISTRATION APPLICATION  
Mail to:

Becky Rogers  
County Extension Agent-at-Large  
P. O. Drawer 1849  
Uvalde, Texas 78801

Please register me for the six-part mailout series on "Preserving Food at Home," beginning the middle of April.

NAME \_\_\_\_\_

ADDRESS \_\_\_\_\_

CITY \_\_\_\_\_ ZIP CODE \_\_\_\_\_

## Kinney County Construction, Inc.

Ready Mix Concrete  
Asphalt Paving  
& Excavation  
563-2405

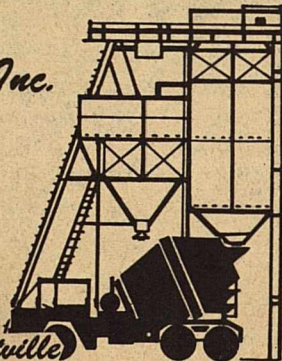

P. O. Box 428 Brackettville

## INSULATE NOW

SAVE ON FUEL BILLS...

BEHR INSULATION  
Blown & Batts installed

FREE estimates T.R. Behr  
Phone: 775-6973 Del Rio, Texas

## ZENTNERS STEAK HOUSE

"HOME OF THE BEST"

Featuring

Steak Live Entertainment  
Seafood Friday Saturday Sunday  
Cocktails Happy Hour 5-7

Open 7 Days A Week  
11 a.m. till ??

Now Under New Management

Hwy 90 West Owner and Manager  
Del Rio, Texas JOE BOY CHAPMAN

Phone: 775-2621



## JIM'S LIQUORS

Across from the Whites Auto Store

Clark & Pierce 611 East Gibbs  
Phone: 775-0822 Del Rio

# LOANS

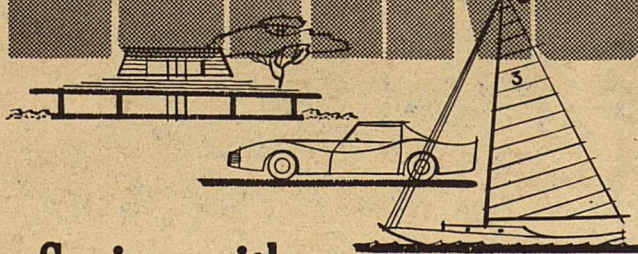

- Personal Loans
- Home Improvement Loans
- Auto Loans

• Saving with growth and security

Mobile Office  
Every Thursday

3:00 P.M. To 4:15 P.M.

NEW LOCATION  
IN FRONT OF SCHOOL

## BORDER CREDIT UNION

Laughlin A.F.B.

298-3536

APPEARING THIS SUMMER

THE  
KREPPS  
SISTERS



# The Greatest Show In The West!!!

|   |   |
|---|---|
| <b>HAPPY SHAHAN'S</b><br><br>ALAMO VILLAGE<br>VACATIONLAND<br>BRACKETTVILLE, TEXAS | <i>"Home of Motion Pictures"</i><br><b>OPEN 365 DAYS A YEAR</b>   |
|   | <i>"THE LAND OF YESTERDAY"</i><br><b>FOR YOU TO SEE<br/>TODAY</b> |

"Movie Captial of Texas"

## TIPS FOR GREEN THUMBS



by: **JOE TOWNSEND**

If you have plants, you should inspect them carefully and often. At this time many insects thrive. Just a casual glance at plants may not reveal them. The most prominent one now is a small creature that looks like a minute light green watermelon. They are prolific and multitudinous. They will cover a plant. Usually they begin at the center or heart of the plant and will cover the stems, trunk and leaves. As soon as noted they should be sprayed with an effective insecticide. There is no better spray available across the counter than Diazanon. It is marketed under many brand names. In this area the most popular one is Spectracide. It can be bought in liquid condensed form, diluted as per instruction on the container and sprayed with any household sprayer. It is available also in aerosol containers. Don't hesitate to use the aerosol sprays any time.

## OUTSTANDING CITIZEN

The people who really make a city go are those who do their job in a way that not only helps them but contributes to the on going of the city through a job well done.

"Chuy" Munoz has done a very great deal to contribute to the City of Brackettville with very little recognition. He began in a very small grocery business about 30 years, in a building about the size of the Juarez Barber Shop. He gradually added to the building until it was a rather large store for the time. It always was so full of merchandise it gave a crowded appearance. Finally about 8 years ago he built the new spacious building which now houses "Chuy's Minimax". His store has become one of the bulwark businesses of the town. He has since added the Laundrymat. His beautiful home adds much to the fine appearance of Ann Street.

While developing his business he has taken time to serve his community well. He served on the School Board for a number of years. He has worked on the City Council. He was very active with the Chamber of Commerce and one of the Key personnel in the establishment of the Frontier Fair. He participated on the Library Committee and was a strong worker and supporter of the United Fund.

At one time under auspices of the Chamber of Commerce he led in an intensive survey of the area to seek and determine the labor market. He has served as President of Rotary and was the local "Father" for foreign exchange students.

This is the kind of person who must be counted as an outstanding citizen of our town and county.

## Community Calendar

March 17 & 18 -----Thursday & Friday  
 Annual Beta Sigma Phi Chapters  
 Flower Sale---9:00 a.m. to 4:00  
 p.m., Sagebrush Shoppe, Benefit  
 for the Kindergarten.

## TOURISTS WELCOME TO THE GOLDEN BAR

Music every night til 4 a.m.

\$.75 Mixed Drinks  
FREE PARKING

Hidaligo 200  
 Cross from Crosby's  
 3 Blocks from the Inter'l. Bridge, **RODOLFO FERAIN**  
 OWNER

# GRAND OPENING

## MARCH 24, 25, & 26



We are pleased to announce our  
**GRAND OPENING** at our **NEW**  
 location

LOOP 431 Eagle Pass, Tx.

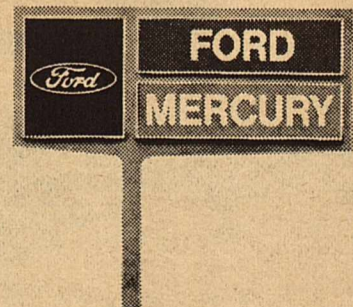

## Murray Ford Co.

\*Refreshments will be served

\*Door Prizes GALORE

# B.H.S. TRACK

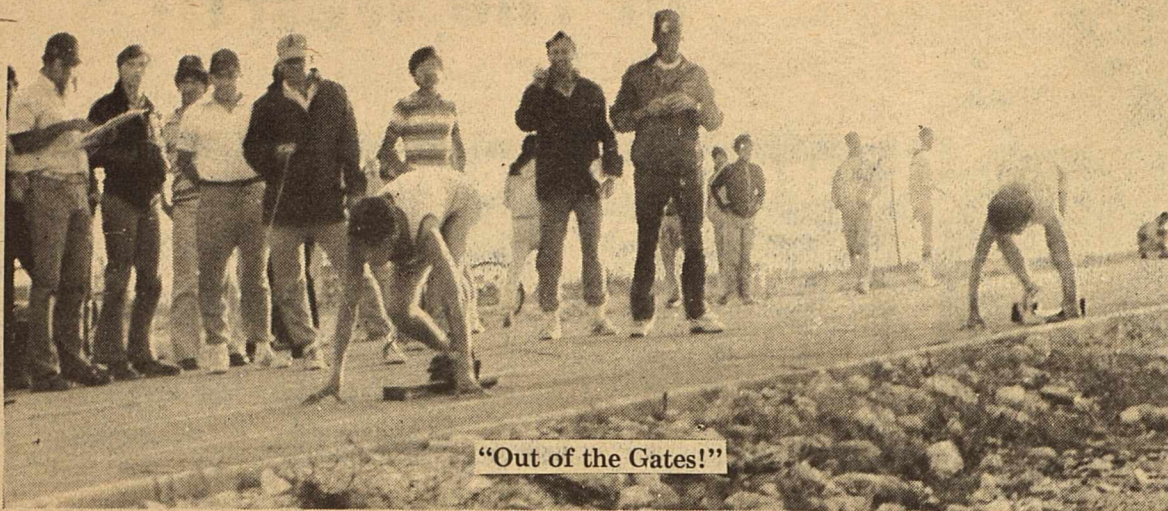

"Out of the Gates!"

## TIGERETTES COMPETE IN THE SOMERSET BULLDOG RELAYS

880 Yard Dash  
Betty Meyer - 2:41.1 - 2nd place

80 yard Hurdles  
Betty Meyer - 13.2 - 6th place

100 Yard Dash  
Martha Pena - 12.9

220 Yard Dash  
Martha Pena - 29.5

Mile Relay  
Patty Waddell - Monica Benites -  
Betty Meyer - Martha Pena - 4:54.1

High Jump  
Betty Meyer - 4'11"

440 Yard Dash  
Monica Benites - 71.6

Triple Jump  
Martha Pena - 30'6"

## TIGERS COMPETE IN THE PEARSALL TRACK MEET

Sprint Relay  
Rickie Herndon - Dickie Bryant -  
Moses Benites - Buck Smallwood - 49.1

440 Yard Dash  
Dickie Bryant - 53.6 - 1st

120 High Hurdles  
Steve Kral - 19.8 - 4th

Broadjump  
Buck Smallwood - 18'7" - 5th

Shot Put  
Patty Waddell - distance not known

Discus  
Connie Pearson - distance not known



That's impossible!!!

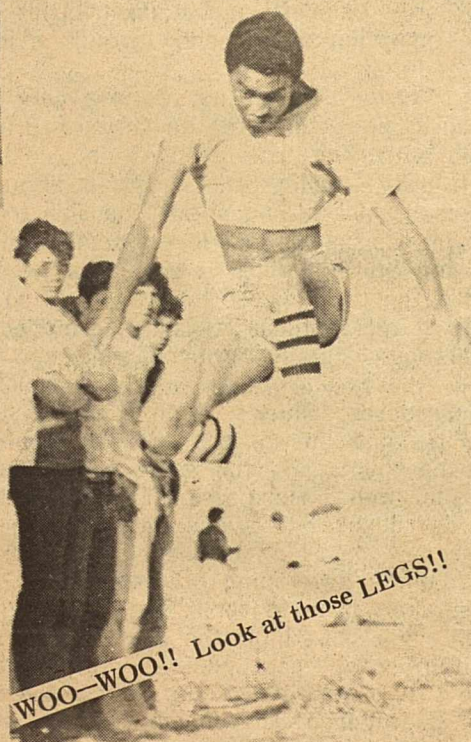

WOO-WOO!! Look at those LEGS!!

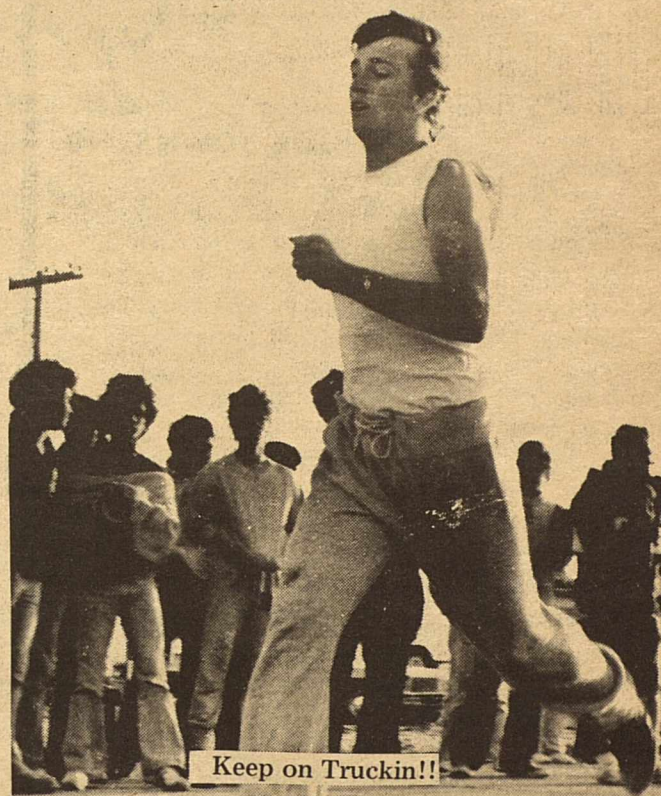

Keep on Truckin!!



One more time!!

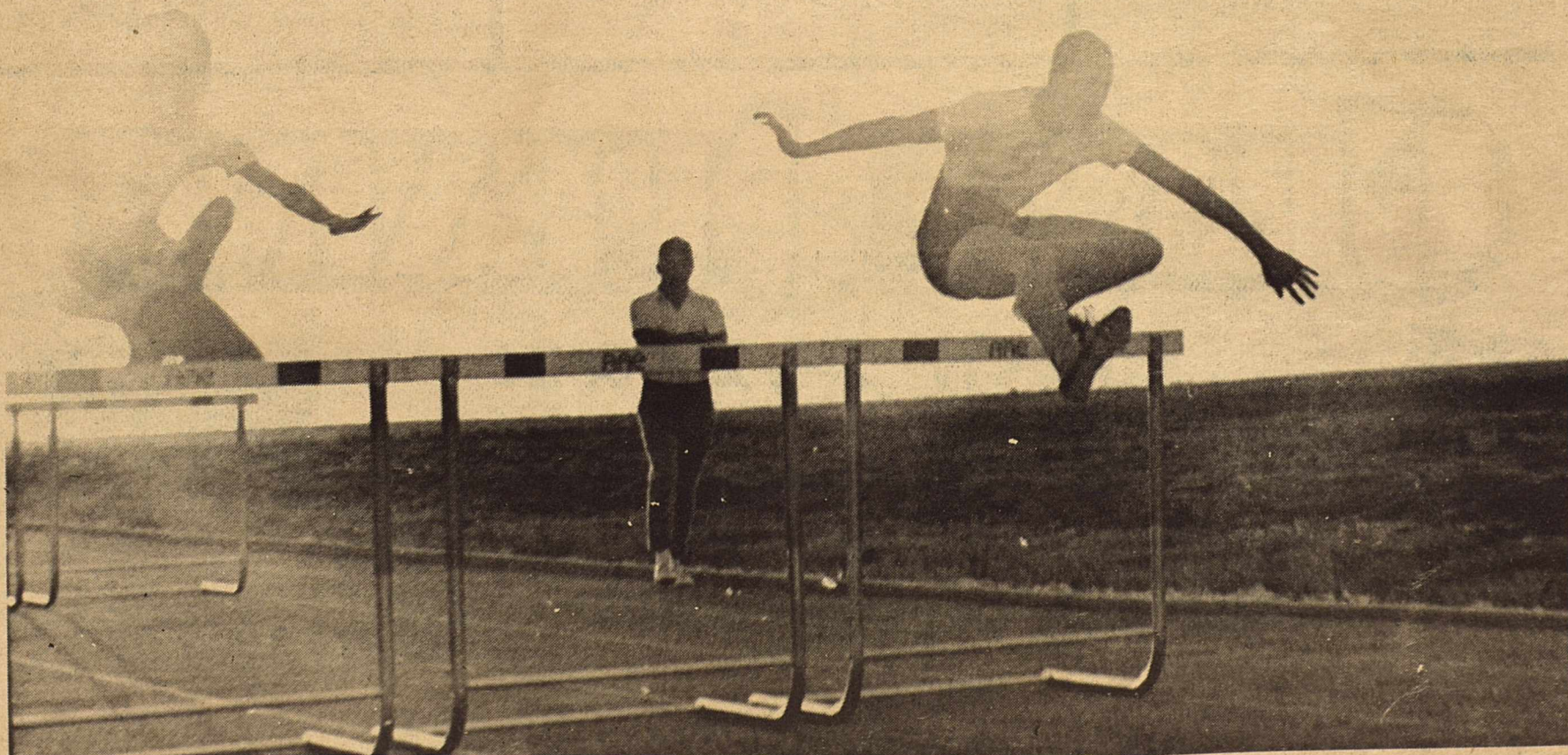

Out of the sunset ---the race is on and here comes Steve up the back stretch, by a neck!!!

'76

OPEN HOUSE

'77



Leo Lugo directs the BHS Band at a mini-concert during Open House



Coach Villasenor shows Coach Pena some of the arts and crafts created of his students.

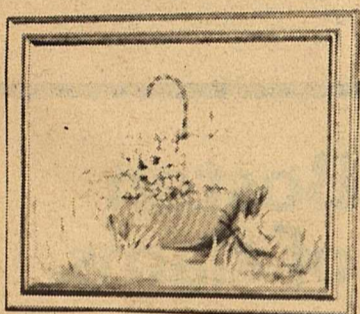

Local artist exhibit.

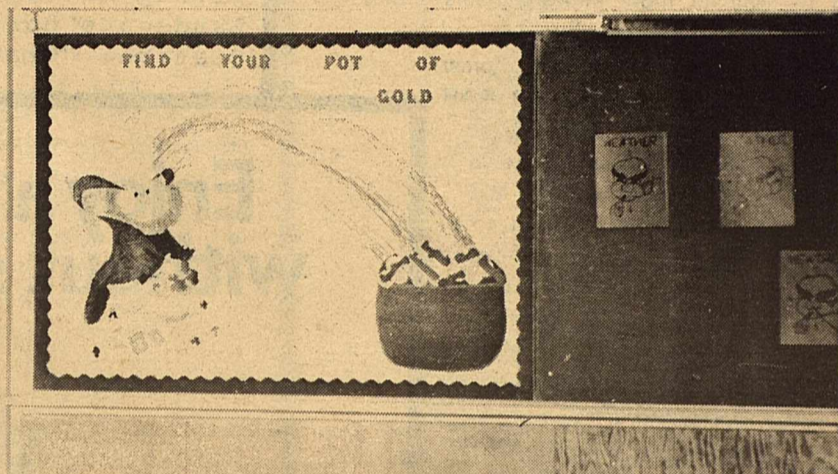
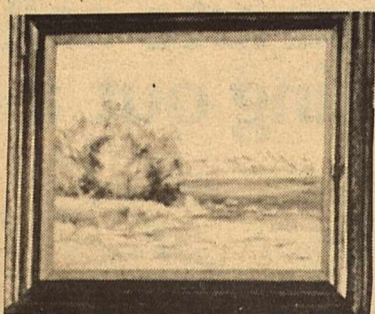

Mrs. Burk's third grade looks to richer goals.

TIGER TENNIS

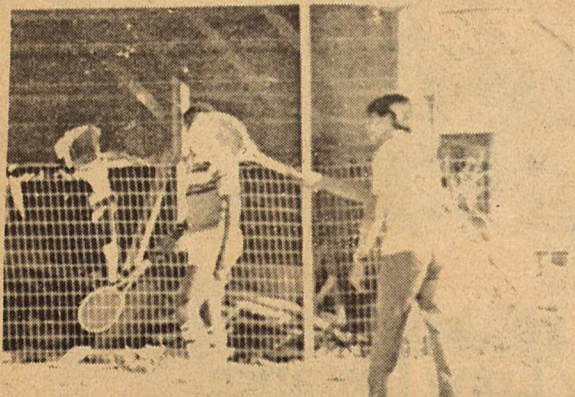

Why did you do that?

On February 26, Brackett participated in a 4 way tournament with Del Rio, Uvalde, and Nueces Canyon. Brackett won the team trophy by winning the most over all matches. On March 1, Brackett had a duel meet in Nueces Canyon. Brackett won over all matches 11-4. Winning one or more matches were: Lou Ann Lindeman, Kathy Dyer, Lisa Schafer, Cathy Wills and Venita Gum; Mark Veltmann, Nelson Payne and Tony Koch, Walter Goodloe and Ricky Garcia, Bernie Cervantes, and Ray Pena. Brackett participated in the Uvalde Jr. College Tournament on March 3, 4, 5. Brackett showed well and played some good matches, Mark Veltmann reached the quarter finals before being beaten by Gardener of Junction 7-6, 6-4. Tony Koch and Ray Pena reached the quarter finals before being beaten by Schenault

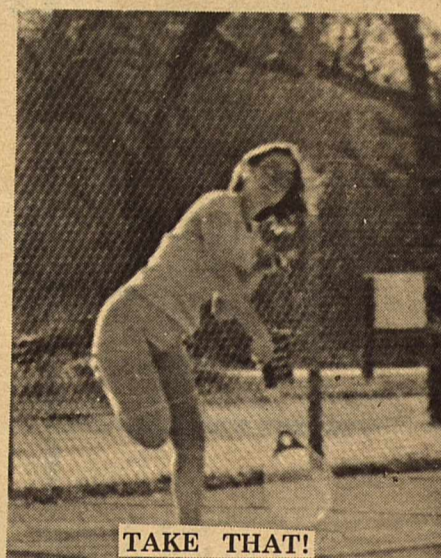

TAKE THAT!

and Adams from Junction. Lou Ann Lindeman reached the Semi-finals before falling to Land of Pleasanton in the 3rd set.

On March 10, 11, 12 Brackett participated in the Carrizo Springs Tennis Tournament with excellent results. In the "B" division, Kathy Dyer took a first place medal in girls singles. Cathy Wills and Lisa Schafer won first place in girls doubles, Walter Goodloe and Ricky Garcia won first place in boys doubles. In "A" division Mark Veltmann reached the finals before being beaten by Petty of Pearsall. Lou Ann Lindeman also reached the finals of girls A singles by winning a tough match over Mary Heiser of Pearsall but then loosing to Terry Neutze of Uvalde in the finals.



S-T-R-E-T-C-H

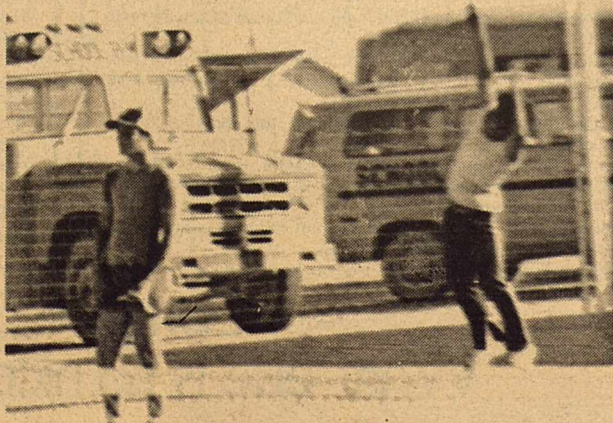

Don't just stand there - - HELP!

## CP&L NEWS

Customer bills from Central Power and Light Company which begin going out this week will reflect the changes required by the Public Utility Commission of Texas.

CPL Manager Jerry Simpton said "the rates ordered by the commission were the first to be reviewed by the PUC and reflect a change in CPL's rates. Customers are first billed on the basic cost of service, then a level charge per kilowatt hour for energy usage.

Also for the first time the fuel cost factor will be set out as a separate item.

The basic charge for service inside smaller towns and in rural areas is \$5.35 which includes the first 50 kilowatt hours. Additional usage is billed at the level charge of 2.29 cents per kilowatt hour. Customers inside the city limits of larger towns and cities will be charged \$4.35 for the first 50 kilowatt hours. Other charges are the same for all residential customers.

Added to the basic charge will be the fuel adjustment representing the cost of fuel used to generate those kilowatt hours. Bills will also show sales taxes.

Simpton said that a customer inside the city limits using 500 KWH (kilowatt hours) would pay \$26.23 including fuel and taxes, or \$49.08 for 100 KWH. He noted that the amount would vary from month to month due to fuel cost differences.

Other changes include a \$5.00 (formerly \$2.50) customer account fee which will be charged for each new account when service is connected at the customer's request, and a \$4.00 return check fee assessed for checks that have been returned from the bank and redeemed by the company.

The commission required rates to be "Cost Effective," saying "That the Commission is sensitive to the need to move all rates in the direction of costs, but is also aware that such movement should not be so abrupt as to place undue hardship on any one class of rate payers, therefore, the Commission is adopting a modified version of the rate structures proposed by the company and the Commission Staff."

Out of the \$36.7 million requested by the company the Utility Commission found that CPL needed \$23.4 million in new revenue to maintain standards of service and be financially sound.



A GOOD COMMAND OF WORDS MEANS KNOWING WHEN TO KEEP 'EM TO YERSELF!

## UVALDE CENTER TO HOST MEET

"Green thumbs" and plant lovers will have their day at the Texas A&M University Agricultural Research and Extension Center in Uvalde on Tuesday (March 22).

The Home Landscaping and Garden Institute scheduled for that date will feature four visiting Texas Agricultural Extension Service specialists in horticulture, landscaping and vegetable gardening. Registration will begin at 9 a.m. with the program getting underway at 9:30 a.m. The institute will continue until 2:45 p.m.

Four subjects will be dealt with during the morning session. They include: "Indoor Landscaping" by Terry Wilbourn, county horticulturist, San Antonio; "Entrance Plantings and Outdoor Living Areas," by Dr. Bill Welch, Landscape horticulturist, College Station; "Grafting-A Propagation

Technique," by Wilbourn; and "Gardening by the Moon," by Dr. Jerry Parsons, an area vegetable specialist, San Antonio.

Following lunch Mr. Sam Cotner will explain "Gardens Where You Least Expect Them" and Parsons will conduct a "Protect Your Gardening Investment" presentation.

District Extension Agents Doyle Moore and Gloria Schwarzlose will preside over the day's activities which will conclude with a question and answer panel.

The institute is being sponsored by the Texas Agricultural Extension Service. There is no admission charge. Copies of the program and additional information on the institute may be obtained by contacting local County Extension Agents or by writing the Texas Agricultural Extension Service, P.O. Drawer 1849, Uvalde, Texas 78801.

## Enjoy a 10-minute call to Boston without shelling out a lot of clams.

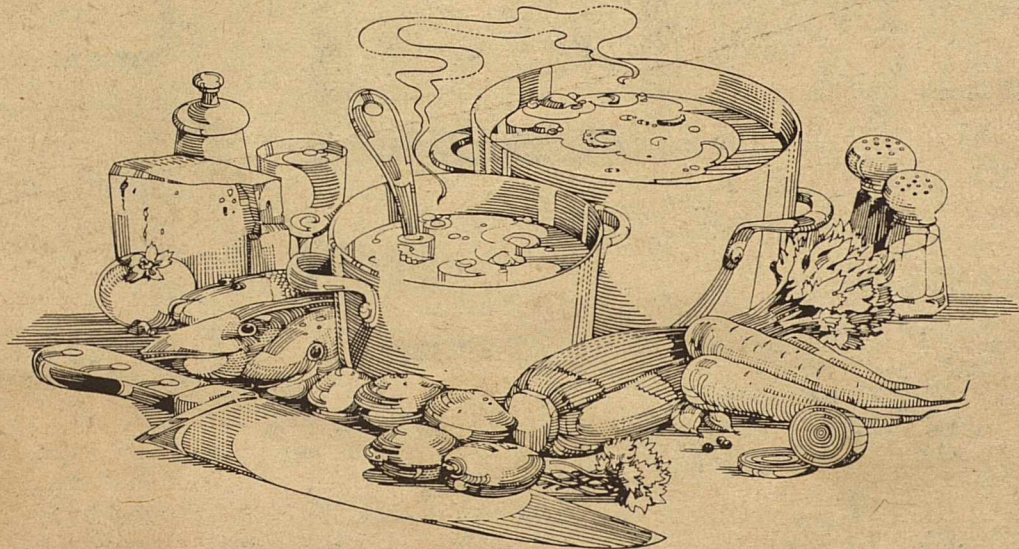

### For just \$2.57 or less, you could take down these recipes by Long Distance.

We're printing these chowder recipes to make a point: a Long Distance call lets you say so much, for so little.

In a 10-minute call to Boston, between 5 p.m. and 11 p.m. tonight, you could easily take down the recipes below. And by dialing 1+, the most you pay is \$2.57, plus tax.

So enjoy a pleasant visit tonight by Long Distance. Wherever you call, you can take the time to find out what's cookin'...without stirring up a big expense.

#### 1. FISHERMEN'S CATCH CHOWDER

- |   |                                       |
|---|---------------------------------------|
| 2 tblsp. butter or margarine                            | 1 bottle (8-oz.) clam juice           |
| ½ cup finely chopped onion                              | 1 tsp. salt                           |
| ½ cup finely chopped celery                             | 3 tblsp. flour                        |
| ½ cup chopped pared carrots                             | 3 tblsp. softened butter or margarine |
| ¼ cup snipped parsley                                   | 8 ozs. flounder or ocean perch        |
| ½ tsp. crushed dried rosemary                           | 8 ozs. pike or rainbow trout          |
| 1 can (16-oz.) whole tomatoes, drained (reserve liquid) | 8 ozs. haddock or halibut             |
| 2 cups dry white wine                                   | 8 ozs. minced clams (opt.)            |
|   | ½ cup light cream                     |

- Heat the first 6 ingredients in Dutch oven until bubbly; reduce heat and cover. Simmer 15 minutes.
- Chop tomatoes. Stir tomatoes, reserved liquid, wine, clam juice and salt into vegetables in Dutch oven. Heat to boiling; reduce heat and cover. Simmer 10 minutes.
- Mix flour and 3 tblsp. butter until smooth; stir into chowder. Cook and stir until slightly thickened.
- Cut fish into 1-inch pieces, and add to chowder. Heat to boiling; reduce heat. Simmer uncovered until fish flakes easily with fork, 8-10 minutes. Remove from heat. Stir in cream.
- Ladle chowder over sliced, toasted French bread. Garnish with snipped parsley. (Makes six 1½-cup servings).

#### 2. SEAFOOD CHOWDER

- |                               |                                       |
|-------------------------------|---------------------------------------|
| 3 cups water                  | 2 cups milk                           |
| 2 cups chopped pared potatoes | 1 lb. cod fillets.                    |
| 1 cup chopped celery          | 1 tsp. dried dill weed                |
| 1½ tsp. salt                  | 1 cup chopped unpared seeded cucumber |
| ¼ tsp. pepper                 | 2 tblsp. lemon juice                  |
| ¼ tsp. ground allspice        | ½ tsp. paprika                        |
| ¼ cup butter or margarine     | 1 hard-cooked egg, sliced             |
| ¼ cup all-purpose flour       |                                       |

- Heat first 6 ingredients in saucepan to boiling; cover. Boil until vegetables are tender, 10-12 minutes. Drain vegetables, reserving 2 cups broth.
- Melt butter in Dutch oven; stir in flour. Cook over low heat, stirring constantly, until mixture is smooth and bubbly. Remove from heat. Stir in milk and reserved broth. Heat to boiling, stirring constantly. Cut cod into ½-inch pieces, stir into mixture. Add dill. Heat to boiling; reduce heat. Simmer uncovered until fish flakes easily with fork, about 8 minutes.
- Stir cucumber, lemon juice, paprika and vegetables into chowder. Heat until hot. Garnish with egg slices. (Makes eight ¾-cup servings).

Recipes courtesy SPHERE Magazine

Long Distance.  
What else is so nice for the price?

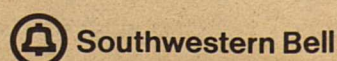

## YOUR REPRESENTATIVE REPORTS:

Senator Bill Patman said today he found it "very strange" that the "number one, star witness for SB 615 at the Senate hearing last Monday was not a representative of the finance companies who have the biggest interest in this bill and should be proving their own case. Instead, he was, by his own admission, a big time banker whose giant bank holding company--First International Bankshares, Inc, of Dallas--has 7.2 billion dollars in assets, but does less than 5% of its total business in the field of consumer loans."

Patman said "it is hard to understand the connection, although I have recently discovered that two of Mr. Presley's fellow Directors of the First National Bank of Dallas are also on the Board of Directors of Associates Corporation of North America. ACNA, of course, is the big finance company in Dallas whose president persuaded Senator Adams to sponsor SB 615. Perhaps Mr. Presley was speaking for these friend.

"Or perhaps Mr. Presley was thinking of those banks like his which issue Bank-American and/or Master Charge

cards. Present rate charges on these credit cards could be raised, if SB 615 passes--and not just charges on loans made against these cards, but also on regular monthly payments that are late.

"The gut issue regarding SB 615," Patman continued, "is whether the finance companies and others who will benefit from this bill can show a real justification for the high increases they are asking. So far, they have given us not one shred of evidence that this heavy added burden on the Texas consumer is really needed.

"In fact, the only concrete evidence we have heard -- evidence presented last Monday by my witness against the bill-- proves that at least one huge national company that does business in Texas, Dial Finance, is doing extremely well at present rates."

Patman's witness at the Monday hearing was Mark Leymaster of Boston, Massachusetts, an attorney for the National Consumer Law Center, Inc. Leymaster produced records form an exhibit that Dial Finance Company submitted at a rate hearing last year in Massachusetts. At that time, Dial maintained that Texas was the 11th most profitable state of the 35 in which it does business. Dial's exhibit revealed a 17% profit on its equity during its Texas operations in 1975.

"If these big out-of-state loan companies are sincere in their claim that they need higher rates to stay in business, let them open their books fully and give us all the facts about their operations in Texas. Then, and only then, can we decide realistically whether we must, as they insist, tighten the financial thumbscrews on the people of Texas."

"This strongly suggests," said Patman, "that other finance companies with efficient management in Texas are probably doing well, too. Sixteen of these national conglomerates do 85% of the small loan Business in Texas."



WHEN THE WEATHER MAN GUESSES WRONG HE SEZ IT'S NOT THE HEAT-IT'S THE HUMILITY.

# Some changes have been made in your CPL bill.

# Now, fuel costs will be shown as a separate item.

The electric bill you receive from Central Power and Light Company has been designed so that it will meet new requirements of the Public Utility Commission of Texas.

The fuel charge you have been paying is now shown as a separate item on your bill from CPL. The money from this charge is used for only one purpose -- to pay for the fuels needed to produce your electricity. None of this money is used for profits or for any other expenses.

Your bill will be similar to the one shown here with base rate and fuel cost charges included among the separately listed items. We've prepared a line-by-line guide that should make these items clear:

**LINE ONE** -- is the base rate portion of the monthly bill. The sample bill shows: Rate 11 (a residential rate); the previous meter reading of 6974, and the latest meter reading of 7974, the KWH (kilowatt hours) used (7974, less 6974), for total KWH use of 1000, and the amount of this portion of the bill.

**LINE TWO** -- shows the fuel cost you have been paying as part of your old total bill, but which is now broken out separately. Your fuel charge is based on the total kilowatt hours you use each month. The eight-digit number shown to the right of the word FUEL is the fuel cost factor. It is determined by dividing the amount of money CPL spent for fuel by the kilowatt hours the company sold. This fuel cost factor is then multiplied by the number of kilowatt hours used by you, the individual customer.

**LINE THREE** -- is PREVIOUS FUEL. Because of the time lag between the date CPL bills you, and the date our fuel suppliers bill us each month, we have to estimate a small part of the fuel expense. The PREVIOUS FUEL line allows us to make an adjustment as needed -- either lower, or higher -- to adjust the previous month's fuel cost estimate to actual cost.

**LINE FOUR** -- shows the amount of SALES TAX. This tax is collected for, and remitted to the State of Texas.

**LINE FIVE** -- indicates the due date and total amount you owe.

We hope this message answers any questions you may have about your new bill. If you need more detailed information, please contact your local CPL office.



Central Power and Light Company

|   |                  |              |                |        |                           |
|---|------------------|--------------|----------------|--------|---------------------------|
| SEND PAYMENT TO: <b>CENTRAL POWER AND LIGHT COMPANY</b> |                  |              |                |        | RETURN POSTAGE GUARANTEED |
| <b>cpl</b>  | P. O. BOX        | CITY & STATE | ZIP CODE       |        |                           |
|   | 2051             | YOUR TOWN TX | 78000          |        |                           |
| ELECTRIC SERVICE  |                  | DAYS         | ACCOUNT NUMBER |        |                           |
| FROM  | TO               |              |                |        |                           |
| 01-24-77  | 02-23-77         | 30           | 8901 1234567   |        |                           |
| RATE  | PREV. READ       | PRES. READ   | KWH USED       | AMOUNT |                           |
| 11  | 6974             | 7974         | 1000           | 27.11  | 03 77                     |
| FUEL  | \$ .02063039/Kwh |              |                | 20.63  | A. SAMPLE                 |
| PREV. FUEL  |                  |              |                | 0.23   | ANY STREET                |
| SALES TAX   |                  |              |                | 1.92   | YOUR TOWN TX 78000        |
| CONSTANT  | DEMAND           | DUE DATE     | TOTAL DUE      |        |                           |
|   |                  | 03-12-77     | 49.89          |        |                           |
| A/C BAL. FOR EPP  | SERVICE ADDRESS  |              |                |        |                           |
|   | ANY STREET       |              |                |        |                           |
| ** ESTIMATED USAGE                                      |                  |              |                |        | CP-413 REV 7/76           |

PLEASE PAY \$ 49.89

ACCOUNT NUMBER  
8901 1234567

RETURN THIS STUB WITH PAYMENT TO CPL

(Continued from Page 1)

### ALL SPORTS BANQUET

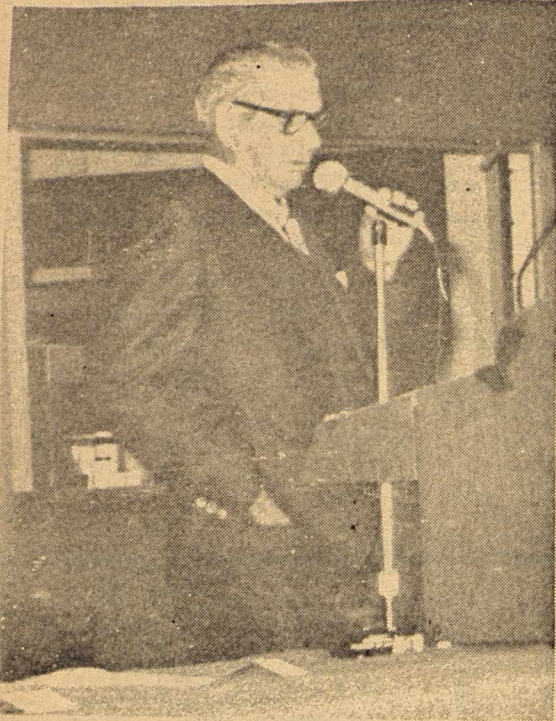

Roland Williams, M.C.

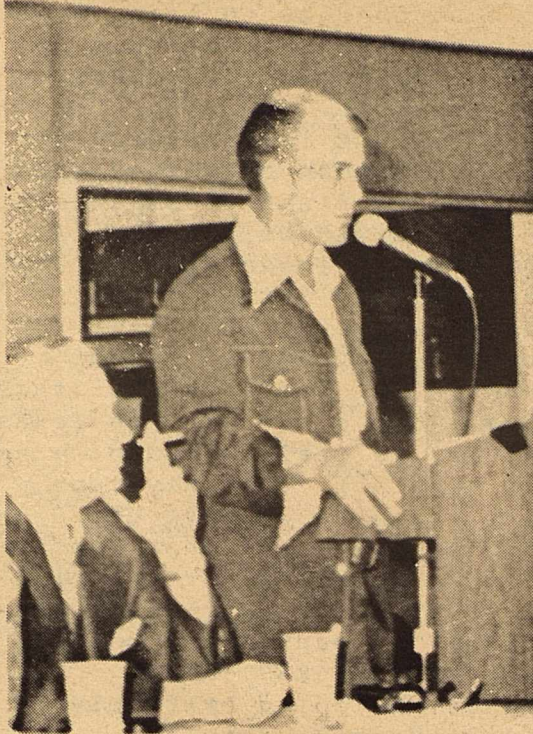

Coach Slaughter introduces football and boys track teams.

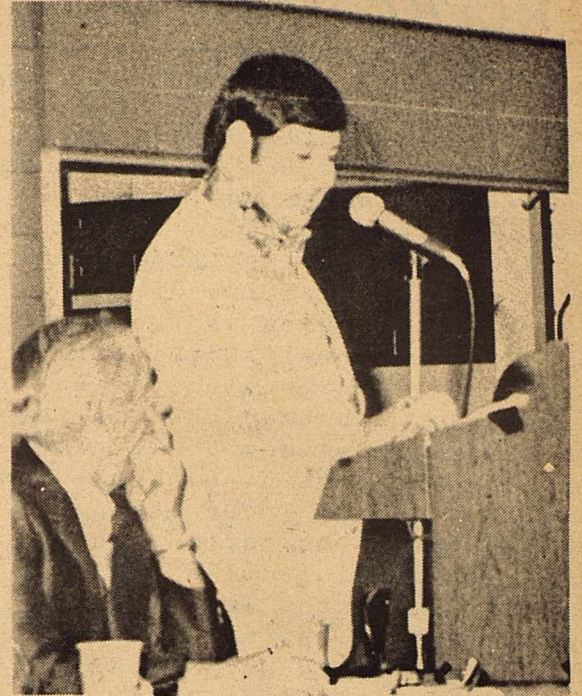

Coach Villasenor introduces boys basketball team and Assistant Basketball coach, Coach Pena.

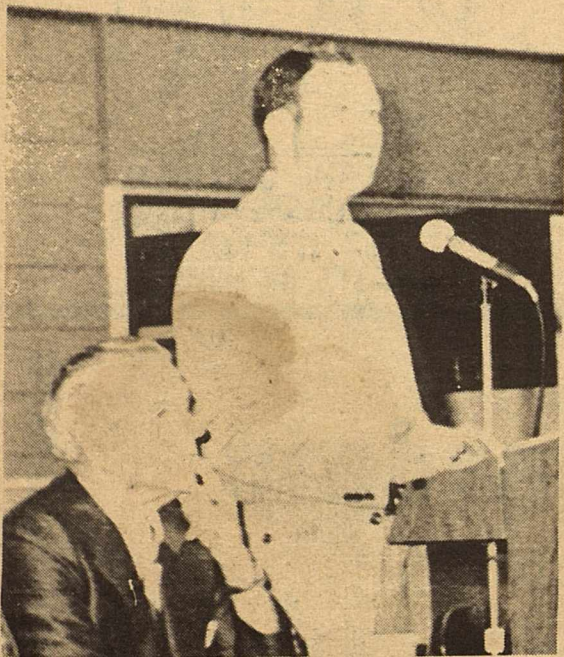

Coach Wueste introduces girls basketball and track teams.



Kathy Bader introduces tennis teams.

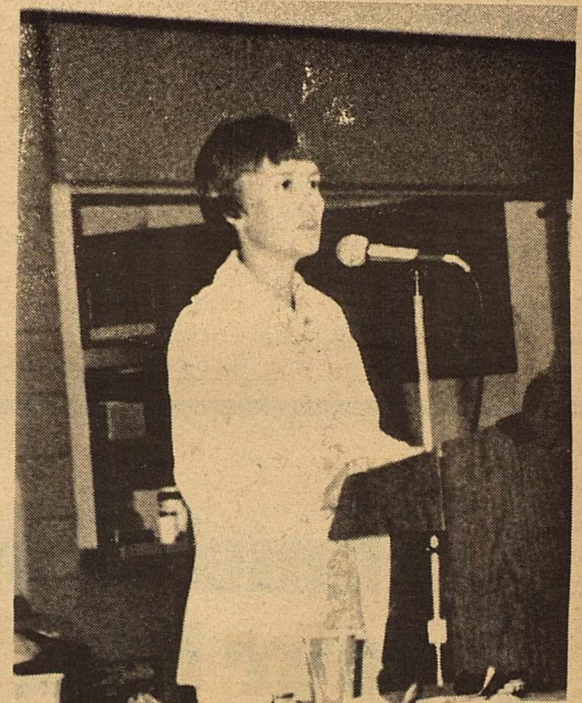

Kay Mayfield introduces cheerleaders.

# Flowers

...FOR THAT SPECIAL OCCASSION

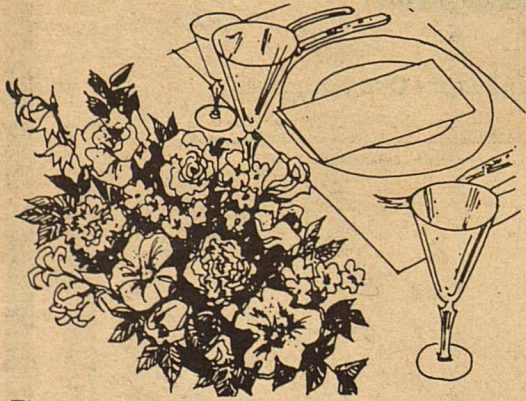

Flowers make your table come alive with excitement and hospitality. Custom arrangements for fall holiday parties are our specialty.

**Sagebrush Shoppe**  
563-2735

## HONOR ROLL

### SECOND QUARTER

12th Grade--Lou Ann Lindeman, Walter Pierce, Bill Pratt, Mark Veltman, Kaye York

11th Grade--Sandra Cardenas, Mario Fuentes, Venita Gum, Paul Koch

10th Grade--Marty Mastro

"A"--"B"

12th Grade--Marion Johnson, Jaci Krepps, Julian Soliz, Marcelino Valdez

11th Grade--Julia Esparza,

Veronica Flores, Emma Garcia, Evangelina Garcia, Maria Rodriguez

10th Grade--Margie Avila, Sara Cardenas, Elva Garcia, Lana Pullen, Margaret Starzell

9th Grade--Sherry Jefferson, Salina Sorrels

8th Grade--Kristy Leverett

7th Grade--Darrell Brown, Ricky Flores, Santa Lincon, Mario Martinez, Juan Pina

**Mr. Farmer  
Mr. Rancher  
Mr. Stockman**



**Remember—  
RANEY'S of  
Uvalde, Inc.**

**WINDMILLS  
PUMPS  
WELL SUPPLIES  
IRRIGATION  
DOMESTIC PUMPS  
SALES and SERVICE**

**278-3025**

**DAY OR NIGHT**

**BILL CONNOR**

**JUAN MARTINEZ**



# CB BREAK

BY THE SKY PILOT

People on the CB are just what they are in the rest of life. When a breaker clears with "May the good Lord take a likin to you" or "God Bless you" it is apparent the person makes God and relationship to him an important part of his life. When a person clears with some suggestive or smutty remark you can know that person is crude and immature regardless of his age. When a person walks on others on the CB you can know he is a bully and overbearing in other ways in his life. When one hogs the channel with drivel and efforts to attract attention you can know he feels inferior and seeks to feed his ego. When a person in town breaks for an "east bound" or "west bound" and tells the one who answers his bound the other way when he's not on the highway this is not the only way he will be. He'll be a liar in other ways. When one uses his CB for his own selfish interests with disregard for others he reveals his ego centric character. When one is discourteous on the CB he will be lacking in courtesy elsewhere, The opposites are also true. One who is courteous and helpful on his CB or in use of it he will be that way in life. We are what we are all the time, we cannot long "play like" successfully because we reveal our true selves.

Have yourselves a real super weekend, we'll catch you later. We'll be 10-10 and 10-8. Thanks for the break. You have KOH 4856, the Sky Pilot here, we'll be doing it our way.

## Living Proof

THE PROBLEMS FACED BY PEOPLE everywhere are much the same-especially the problem of trying to live life without God. Would you like to consider more compelling evidence that Jesus Christ can help you with your life? That's the reason for this "Living Proof" message--to help as we think of God's love in Christ and His call to faith and repentance.

The members of the First

Baptist Church are happy to announce the Good News Revival for March 20th thru 27th. The services will begin at 7:00 p.m. each night. Gene Bynum of Kerrville, Texas will be our evangelist. WE INVITE AND ENCOURAGE ALL TO COME.

## BETWEEN US

BY: JOE TOWNSEND

The other evening we had gone to Del Rio. When we started home about 10 o'clock, the air was brown haze. It was readily recognizable as dust. For two days this dust settled without clearing the air. It covered everything available. It caused many to have respiratory problems. It was in every respect disagreeable and as far as I can know did nothing but harm. However, as I experienced it two big sighs of thankfulness welled up in my mind. In the dust bowl days, 1933 to 1937, this was a common occurrence where we lived and of such intensity as to make this week almost unnoticable. As I look back now it is almost unbelievable. I'm thankful it's not as bad as it was then. Also when I see the color of the dust I can see it came mostly from the southern plains area of northwest Texas. I'm thankful I was here instead of there where the sand drifted before the wind to cover fences, highways and anything standing in its way. In an area where the paint on cars was sand-blasted away, windshields were pitted, and chrome in bumpers dulled. How much worse to have been there. I'm thankful it was as good as it was. And so with any problems or distasteful situations of life. Someone, somewhere has it much worse. I'm happy with situations I face over which I have no control because I'm having it better than others and it could always be so much worse for me. There's great value to be found in "Look for the Silver Lining."

## THANK YOU

We want to thank everyone who was responsible for the beautiful silver tea service that we received at the Athletic Banquet.

THANK YOU AGAIN!  
Coach Bobby & Emma Slaughter

The Brackettville P.T.A. wish to express their thanks to everyone for working, donating, and helping in so many ways at our Hot Dog Supper.

MANY THANKS AGAIN!  
Sharon Coates  
P.T.A. President

Jerry Tremblay and Family wish to express their thanks to the Ambulance Service and drivers, Ronnie Dunham and Sterling Goodloe for there prompt service in taking their Daddy to Del Rio.

THANKS AGAIN!  
Jerry Tremblay and Family

It's time to fertilize

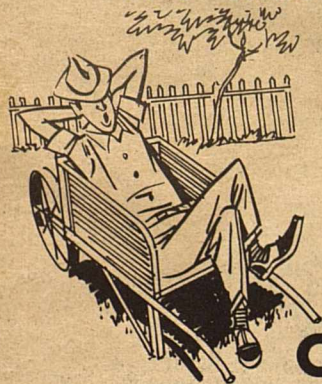

NOW!

Olive's  
Lawn Food  
\$6.95

Olive—Canon  
Garden Center  
HWY. 90 WEST  
DEL RIO 775-1332

## BORDEN'S MILK



ORANGE JUICE  
EGGS  
ICE CREAM  
OLEO  
BUTTER  
BUTTERMILK

AND

Orange Drink  
Punch  
Whipping Cream  
Half & Half  
High Protein Milk  
Lite Line Low Fat Milk  
Yogart  
Real Cream Topping

Frank Gulick  
775-5938  
Del Rio

## HAPPY BIRTHDAY

- March 19--T.H. Glover
- March 20--Debbie Sproul
- March 21--Marcus Tidwell  
Raul Cardenas, Jr.
- March 22--Celia Ramon  
Troy Sheedy
- March 23--Chris Arias
- March 24--Carl Lovell  
Darrell Franks
- March 25--Mark Tidwell  
Alicia T. Pena  
Sherry Terry

TELEPHONE  
775-2284

H&R BLOCK  
THE INCOME TAX PEOPLE

ANNIE CHANDLER  
OWNER

GENERAL OFFICE  
607 E. GIBBS ST.  
DEL RIO, TEXAS 78840

## TEXAS GOES FRENCH

Alamo Village, Brackettville, Texas, home of movie making Texas Longhorn cattle and training ground of famous entertainers such as RCA recording star Dotts, was the subject of a travelogue made for French TV. Jacques Alexandre and Rolf Schmeer of J.P. Blondeau Productions came to Texas from Paris, France to film cowboys and their life-style in the twentieth century. They shot pictures of the men at work roping Texas Longhorns and rounding up cattle; plus shots of the bunkhouse, the cookout and even the vaqueros singing to a guitar around a campfire.

Also in the same week, Houston's M.F.C. Production and film crew were at Alamo Village under the command of veteran producer Frank Dobbs to make a commercial for a sensational new Bar B Que cooker.

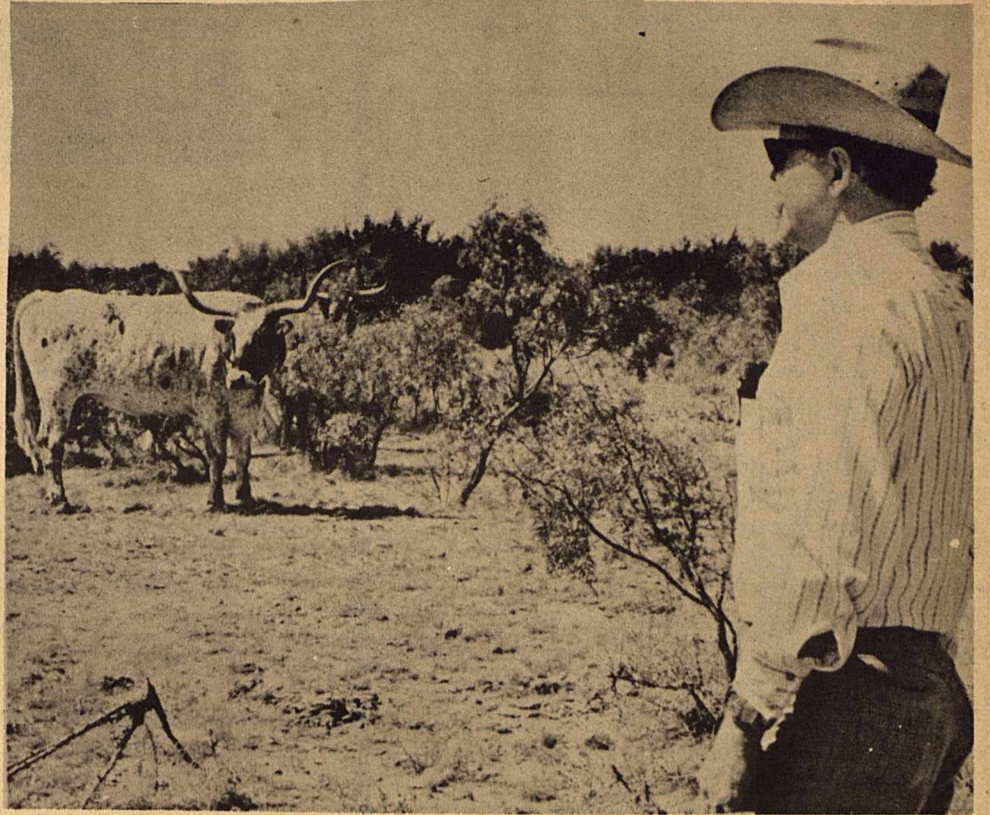

## WILDLIFE GRASS PLANTING

Improved grasses have made a major impact on increasing the quality and quantity of forage produced in Southwest Texas. The spring planting season offers stockmen an opportunity for increasing the acreage of these profit stretching plants.

Kleingrass, one of the more popular grasses for livestock, can also be managed to increase food and cover for wildlife. Kleingrass produces a slick seed and is preferred food for quail and dove and many non-game bird species.

A dove hunter last fall bagged his limit of dove in a sunflower field about 1/4 of a mile from a Kleingrass planting. Kleingrass seed was the major constituent in the crop of all birds taken.

To achieve maximum production from Kleingrass for both livestock and wildlife, pastures should be deferred from livestock grazing following planting until Kleingrass is well established and has produced a seed crop. Following Kleingrass establishment, by grazing no

more than one-half of the annual growth by weight and deferment during the growing season to allow production of a seed crop, a vigorous grass stand is assured along with quality wildlife habitat.

Assistance to land owners, on soil adaptations, seeding dates, rates and methods on all types of range and pasture planting is available from the Soil Conservation Service.

### HOME GARDEN SHORTCOURSE

There will be a home gardening shortcourse for all interested people in Kinney County on Monday 21 at 1:30 p.m. at the Kinney County Courthouse. This shortcourse will include such items as preparing your garden for planting, important varieties to plant, proper planting, fertilizing, watering and harvesting techniques, disease and insect control and other important topics. Jerry Parsons District 13 Vegetable Horticulturist will present most of the program. Gardening time is near so this shortcourse should be most beneficial for all.

ing arts administration. Teaching and clerical vacancies will not be a part of the program.

Many arts-related jobs are temporary, and artists often have to live from one commission to the next.

"Unemployment can run as high as 50% in the arts," states Maury Coats, Director of the Commission. "Artists are frequently forced to accept jobs outside their creative field in order to make even a small living wage."

While a few artists of unusual ability can demand very high salaries and fees, most artists struggle just to meet minimal living costs. By initiating ARTS-JOBS the Commission hopes to widen the job opportunities for artists to work in their chosen fields, rather than pick up a living being short-order cooks.

## WELCOME SPRING

## WELCOME!



THE  
**First STATE BANK**  
COMPLETE BANKING SERVICES



BRACKETTVILLE, TEXAS  
563-2315

## GOOD NEWS FOR ARTISTS

### TEXAS COMMISSION ON THE ARTS AND HUMANITIES

The Texas Commission on the Arts and Humanities has initiated an ARTS-JOBS program which will help Texas artists and communities alike.

The Commission is acting as an "information exchange" by collecting and listing arts job openings available in communities across the State. Information included on available positions are: job title, salary, town, job description and special qualifications. The Commission does not act as an employment agency, but rather offers ARTS-JOBS as an efficient method of listing employment opportunities.

ARTS-JOBS is geared toward professional and para-professional positions in the arts, includ-

\*GOOD PREACHING

\* GOOD SINGING

\*GOOD FELLOWSHIP

Sunday School for all Ages  
10:00 a.m.

Services  
11:00 a.m. & 7:30 p.m.

\* A CHURCH FOR PEOPLE AWAY FROM HOME

## FRONTIER BAPTIST CHURCH

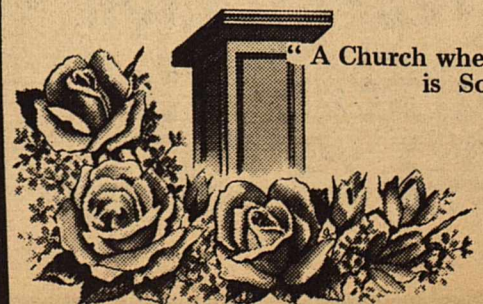

"A Church where everyone is Somebody."

REBECCA AND Eric  
cordially  
invite you  
to the  
GRAND OPENING  
OF THEIR MOTHER'S STORE

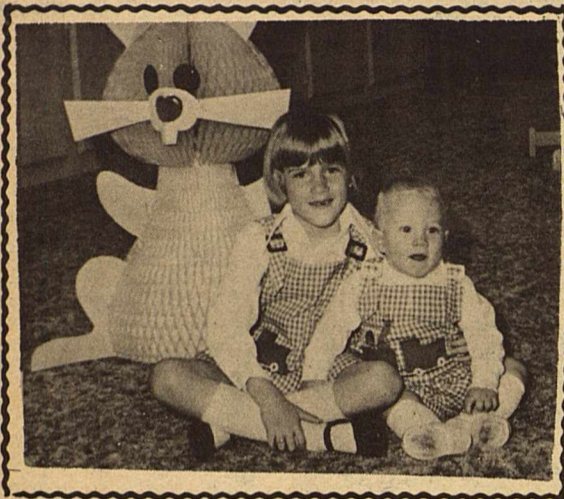

**Register for Door Prizes**

- 1st Prize . . . . . \$50 gift certificate
- 2nd Prize . . . . . \$25 gift certificate
- 3rd Prize . . . . . \$10 gift certificate

Drawing 5 P.M.  
Sat. March 19

NEED NOT BE PRESENT TO WIN  
**CLARA the CLOWN**  
Will Be Giving Away

FREE BUBBLE BATH

Fri. 4-6 PM and Sat. 1-4 PM

**LITTLE BRITCHES**

2116 AVE F  
LA PALOMA VILLAGE

775-1133  
10 am-6 pm

Del Rio,  
Texas 78840

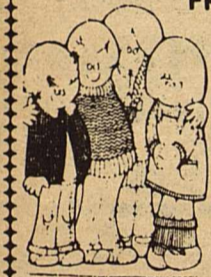

**Brackettville  
V.F.W. Post 8921**

Brackettville, V.F.W. Post 8921 Juan Avila, Jr., has received recognition for District and National, for bringing their membership drive up to 180%. Brackettville was #1 in its District which includes 10 other Posts. If Brackettville continues its drive, the Club could be #1 in the NATION. KEEP UP THE GOOD WORK BRACKETT.

**PUBLIC NOTICE**

**NOTICE OF FINDINGS OF NO SIGNIFICANT EFFECT ON THE ENVIRONMENT**

This clearance relates to the following projects: extension, enlargement and replacing utility lines; installing valves and cut-off's on water lines; concrete lining on drainage ditch; widen bridge on El Paso street.

The City of Brackettville has found that these projects will have no significant effect on the environments. The facts and reasons supporting these

findings are: the extension, enlargement and replacing of utility lines will better serve the citizens; installation of valves and cut-off's will benefit the entire city during major water leaks and eruptions; the concrete lining of the drainage ditch will help the flow of storm water; to widen the bridge on El Paso Street will benefit the traffic of our citizens on this street.

The City of Brackettville has developed an Environmental Review Record respecting these projects referred to above. These Environmental Review Records may be examined and copied between the hours of 8:00 A.M. and 5:00 P.M. on Monday thru Friday in the office of the City Hall which is located at Spring and Keene Streets in the City of Brackettville, Texas.

No further environmental review of these projects referred to above is proposed to be conducted and the City of Brackettville intends to request HUD to release funds for these projects.

Comments may be submitted to the City of Brackettville until March 30, 1977. These findings have been made by the City of Brackettville. City offices are located at City Hall. The Chief Executive Officer of the City is Mayor William Mendeke.

**NOTICE OF ELECTION**

**TO THE QUALIFIED VOTERS OF FORT CLARK MUNICIPAL UTILITY DISTRICT, KINNEY COUNTY, TEXAS:**

NOTICE is hereby given that an election will be held within legal hours on April 2, 1977, (the first Saturday in April of said year), for the purpose of electing two (2) directors for the Fort Clark Municipal Utility District, Kinney County, Texas, each to serve for two (2) years, which election will be held within said District at the Board of Directors Office located in the Northeast Wing of the Information Center Building, Lot 1, Block 2, Unit 21 of the Fort Clark Springs. The following qualified persons have been appointed as officers of said election:

- Presiding Judge                      Cubie Kurtz
- Assistant Judge                      Eva Ashby

Absentee voting by personal appearance shall be conducted at the Member Services Center located within the Information Center Building, Lot 1, Block 2, Unit 21 of Fort Clark Springs, which is a public place within the boundaries of the District. Said Absentee Clerk shall keep said place open for Absentee voting by personal appearance for eight (8) hours from 8:00 A.M. to 5:00 P.M. on each day which is not a Saturday, Sunday or an official State holiday, beginning on the 10th day and continuing through the 4th day preceding the date of said election.

Any candidate for the office of director may file with the Secretary of the Board of Directors or any agent designated by the Board application to have his or her name printed on the ballot to be used in said election. The application shall be signed by such candidate, or by ten (10) qualified voters, and shall be filed at least for thirty (30) days prior to the date of such election.

Only qualified resident voters of said District shall be entitled to vote at said election.

DATED February 17, 1977.

/s/ Kenneth R. Leverett  
President, Board of  
Directors  
FORT CLARK MUNICIPAL  
UTILITY DISTRICT,  
KINNEY COUNTY, TEXAS

**ATTEST:**

/s/ Troy Williams  
Secretary, Board of Directors  
(seal)

**AVISO DE ELECCION**

**A LOS VOTANTES DE FORT CLARK MUNICIPAL UTILITY DISTRICT, CONDADO DE KINNEY, ESTADO DE TEXAS:**

Este es un aviso que se llevara acabo una eleccion dentro de las horas legales el dia 2 de Abril de 1977 (el primer Sabado en April del ano), con el fin de elegir dos (2) consejeros del Fort Clark Municipal Utility District, en el condado de Kinney, Estado de Texas, para servir por dos (2) anos, cuya eleccion se llevara acabo dentro del Distrito en la oficina del Cuerpo de Consejeros ubicada en la parte Oriente del edificio nombrado "Information Center", en el Lote No. 1, Cuarda No. 2, Unidad 21 de Fort Clark Springs. Las siguientes personas han sido designadas para llevar acabo dicha eleccion.

Votacion por ausencia se llevara acabo en el Member Services Center ubicado dentro del edificio nombrado "Information Center", Lote No. 1, Cuadra No. 2, Unidad 21 de Fort Clark Springs, siendo un lugar publico dentro de los limites del distrito para personas que se presenten personalmente. La personal encargada de esta votacion por ausencia tendra dicho lugar abierto para esta votacion para personas que aparescan personalmente durante ocho (8) horas de las 8 de la mañana a 5 de la tarde, cada dia que no sea Sabado, Domingo o dia de fiesta del Estado, principiando del decimo dia y continuando hasta el cuarto dia antes del dia de dicha eleccion.

Cualquier condidato para puesto de consejero puede aplicar con el Secretario del Cuerpo de Consejeros o cualquier persona designada por el Cuerpo, con el fin de que su nombre sea imprimido en la boleta que se usara en dicha eleccion. La aplicacion sera firmada por dicho candidato, o por diez (10) personas votantes y sera archivada cuando menos treinta (30) dias antes de la fecha de dicha eleccion.

Nada mas votantes residentes y cualificados de dicho Distrito pueden votar en dicha eleccion.  
Febrero 17 de 1977.

/s/ Kenneth R. Leverett  
Presidente, Cuerpo de  
Consejeros  
FORT CLARK MUNICIPAL  
UTILITY DISTRICT  
Condado de Kinney, Estado  
de Texas

**DE ACUERDO:**

/s/ Troy Williams  
Secretario, Cuerpo de Consejeros  
(Sello)

**PUBLIC NOTICE**

\*\*\*\*\*  
We will not be responsible for any debts incurred by anyone other than ourselves.  
Mr. & Mrs. E.A. Bayer  
Brackettville, Texas  
\*\*\*\*\*

Small Ads... Big Results! **CLASSIFIED ADS!**

Tuesday 12:00 Noon Deadline

All Classifieds 10¢ Per Word Minimum Insertion \$1.50 Per Issue

No Classified Advertising or Card of Thanks Taken Over Phone...All Cash In Advance

No Exceptions Please

**NOTICE**

Las Moras Lodge No. 444, A.F. & A.M.



Brackettville

Brackettville, Texas

Regular Meetings the second Tuesday Evening

of each Month, at 8:00 p.m.

Ray Kurtz, W.M.

Daniel Kral, Sec.

**MISCELLANEOUS**



\*\*\*\*\*  
14X80 Cameo Mobile Home. Located at Fort Clark. Call 563/2752 or 563/2254.  
\*\*\*\*\*

**LOST & FOUND**



LOST  
Womans white-gold watch. Lost at Athletic Banquet, Tuesday night. If found, please call Chamber of Commerce, 563/2466.

**REAL ESTATE**



**KINNEY COUNTY LAND CO.**

P.O. BOX 1035  
BRACKETTVILLE, TX. 78832

MOBILE HOME PARK---beautiful shade trees---220 ft. highway 90 frontage. Excellent investment.

HISTORICAL THEATER BUIDLING---- could be turned into various businesses--- some imagination & work---will pay off.

3200 ACRE RANCH---2 miles from Brackett

LOVELY OLD STUCCO HOME---- on large shaded lots

OFFICE and/or STORE SPACES---- available for leasing in Brackett's new Ceniza Plaza.

Phone 563-2446 or 2447

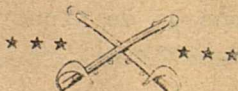

\*\*\*\*\*  
MUST MOVE---- Would like to sub-lease a two-story house with two bathrooms, partially furnished, and 40 acres of land in Spofford. Contact: Marvin Mastro, 563-2213.  
\*\*\*\*\*

**FOR RENT OR SALE**

3 Bedroom Mobile Home, Contact Dale Borden, 563-2555.



**BIZZELL REALTY**

563-2829

Mobile Homes, Townhouses, & 49'ers, including furniture and memberships

Stone Apartments with interiors done to your specifications.

Dunnam 2752

Veltmann 2811

**TAX RETURNS**

**J. RICHARD WITCRAFT**

Public Accountant

By Appointment Only

563-2606

**VOTE FOR  
JERRY TREMBLAY  
FOR  
CITY ALDERMAN**  
PAID FOR BY JERRY TREMBLAY

**PANCHO'S MARKET**

1/2 Block On The Left From Int'l. Bridge

ART GALLERY

LIQUOR STORE

TOURIST INFORMATION

PHONE 2---04---66

PEPE

Manager

DIANA

Across from Del Rio, Texas

Hidalgo Ote. 249

Acuna, Coah., Mexico

**DRIVE-IN LIQUORS**

1913 AVE. F - 17TH ST. AT AVE. F  
BEHIND DAIRY QUEEN

FRANK PARKER  
MANAGER

PH. 512-775-0112  
DEL RIO, TEXAS 78840

**SPECIAL for BRACKETT FOLKS**

BRING THIS AD IN FOR A 10% DISCOUNT ON ANY WINE OR LIQUOR PURCHASE

"Free Ice"

Treat Your Home to **PAINT**

Paint on a lively

new face!

**KINNEY COUNTY  
WOOL & MOHAIR  
563 - 2605**



**ST JOHN BAPTIST CHURCH**

CHURCH SCHOOL 10:30 a.m.  
(every Sunday)

SERVICES 11:30 a.m.

1st and 3rd Sunday of each Month

REV. EDDIE SMITH

**ST MARY MAGDALENE CATHOLIC CHURCH**

SUNDAY MASSES 8:00a.m. and 10:30 a.m.

WEEKDAY MASSES 7:00 a.m.  
(except Wednesday)

6:30 p.m. September thru April  
7:30 p.m. May thru August

CONFESSIONS ARE HEARD

Saturday 4:00 p.m. thru 5 p.m.  
7:00 p.m. thru 8 p.m.

EDWARD B. POSTERT, O.M.I.  
Pastor

**FIRST BAPTIST CHURCH**

SUNDAY

SUNDAY SCHOOL 9:45---10:45 a.m.

MORNING WORSHIP 11:00 - 12:00

EVENING WORSHIP 7:00 -- 8:00 p.m.

WEDNESDAY

PRAYER, BIBLE STUDY, CHURCH TRAINING  
7:00 --8:00 p.m.

RAY GAGE  
Pastor

**FRONTIER BAPTIST CHURCH**

SUNDAY

SUNDAY SCHOOL 10:00 a.m.

MORNING WORSHIP 11:00 a.m.

EVENING WORSHIP 7:30 p.m.

WEDNESDAY EVENING PRAYER MEETING  
7:30 p.m.

JOE TOWNSEND  
Pastor

**BRACKETTVILLE UNITED METHODIST CHURCH**

SUNDAY

MORNING SERVICES 11:00 a.m.

KENT L. Kepler  
Pastor

Phone: 775-1541  
Del Rio

**CHURCH OF CHRIST**

SUNDAY SCHOOL 9:30 a.m.

MORNING WORSHIP 10:30 a.m.

EVENING WORSHIP 7:00 p.m.

WEDNESDAY SERVICES 7:00 p.m.