



the Kinney Cavalryman

VOL. 3 NO. 31

AUGUST 6, 1976

BRACKETTVILLE, TEXAS

SCHOOL REGISTRATION

Students will register at the Home Economic Cottage, Wednesday, August 18th. The following time schedule is for the different classes:

Seniors: 9:30 - 10:30
 Juniors: 10:30 - 12:00
 Sophomore: 1:00 - 2:30
 Freshman: 2:30 - 4:00

Junior High Students are to report to the auditorium Thursday morning at 8:30 a.m.



Central Power and Light Company

Central Power and Light Company has announced plans to file applications for new electric rates later this month which will provide an increase of approximately 11 percent in the company's total operating revenues.

The rate request, only the second general increase in the company's 60-year history, is scheduled to be filed the week of August 23 with city commissions in the 104 South Texas cities served by CPL. New rates for CPL customers outside of the incorporated areas will go into effect the same week.

Copies of the new rates also will be filed with the Public Utility Commission of Texas, which assumes jurisdiction over electric rates outside of incorporated cities September 1. City Councils continue to serve as regulatory agencies for electric rates in incorporated areas.

CPL's last general rate change, which amounted to a six percent revenue increase went into effect in April, 1973.

CPL District Manager, Allen C. Wallace, said the rate increase was needed to offset rising prices for "Just about everything we use to make electricity." He said that CPL's rate of return has been dropping sharply for the past two years.

Although customer electric bills have risen substantially in the past few years, these increases have been the result of skyrocketing costs for natural gas. These costs are passed along to the customer through fuel adjustment clause in CPL rates.

The CPL spokesman noted that construction costs have increased rapidly since the company's last rate increase, and pointed out that the average interest rate the company pays to borrow money for new plants and equipment has more than doubled in the past few years.

CPL and other Texas utilities, which have traditionally used natural gas as power plant fuel, have ex-

tensive programs underway to build nuclear and coal-fired generating plants to produce electricity in the future.

The Texas Railroad Commission has ruled that utilities must reduce their natural gas use 10 percent by 1981 and 25 percent by 1985.

CPL's first coal-fired power plant is being built between Goliad and Victoria. It is scheduled to begin operation in 1980. The company also is one of four participants in the South Texas Project, which will begin producing electricity the same year.

The rate request will be based on CPL operations for the one-year period ending June 30.

When the revised rates go into effect, CPL plans to show the amount of the fuel adjustment as a separate item in each customer's bill. Sales tax also will be shown separately.

The CPL District Manager said the new rate increase was needed to enable the company to continue to provide dependable electric service. He emphasized that the company has had a stringent cost reduction program underway for the past several years.

"We've done everything we can to reduce expenses, and we are still losing the battle against inflation," the CPL District Manager stated. He pointed out that in the past year and a half, CPL has cut its supply inventory by \$3 millions, and deferred or eliminated several major construction projects. He said the company is not replacing many employees who retire or resign, and now has 182 fewer employees that at the beginning of 1975.

YARD OF THE MONTH

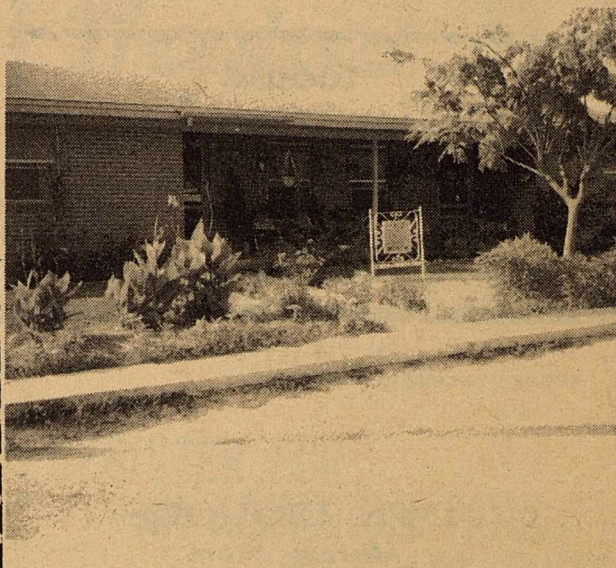

Miss Edna Tarver announced the "Yard of the Month" this month goes to Mrs. Lorenza Jaso.

The Club every month chooses a yard that they think is the best groomed and well cared for.

SHORT ISSUE

The CAVALRYMAN is not a big issue this week as the vacations were due and we had to make the employees feel good. Next week we will be back in full swing.

Maybe one of these days the Editor may get a vacation!
 See you full size next week!!



V.F.W. News



Reuben A. Talamantez was presented a certificate of Appreciation for services rendered to the local V.F.W. during the month of June. Commander Luna commended Talamantez for his devotion and support and unselfishness in the activities of

the V.F.W. His services were rendered before he was a member of the V.F.W. Talamantez is now a V.F.W. member and now holds the office appointed to him, Officer of The Day.

Commander Luna wished to express his sincere thanks to all those who supported the V.F.W. at their dance, Saturday, July 31, 1976.

the Kinney Cavalryman

PUBLISHER
JUDY LOOS

J. GEORGE LOOS, JR. VICKI HOWARD
EDITOR ASSISTANT EDITOR

P.O. BOX 735
BRACKETTVILLE, TEXAS
78832

563-2696

Published each Friday

SUBSCRIPTION RATE: \$11.00 per year

ENTERED AS SECOND CLASS MAIL
AT BRACKETTVILLE, TEXAS, 78832

"LOOSISM"

TOMORROW IS THE FIRST DAY OF
THE REST OF YOUR "WIFE".

PHONE 775-0822

JIM'S LIQUORS (Across From White's Auto Store)

611 EAST GIBBS
DEL RIO, TEXAS 78840
CAMP AND PIERCE



See Our
Music Boxes

302 Margaret Ln.
775-7615

Raggedy Ann's

Soil Conservation



PLAINS BRISTLEGRASS, A DEEP ROOTED PERENNIAL GRASS, PRODUCES ABUNDANT GROWTH WITH DEFERMENT FOLLOWING RAIN FALL.

By: Kenneth D. Sparks
Area Range Conservationist
SCS. Uvalde, Texas

A real opportunity exists for stockmen to stretch the benefits of recent rains in Southwest Texas. Livestock should be grouped where possible and graze a minimum number of pastures. This will also allow other pastures rest for range improvement and a buildup of forage reserve for grazing in winter months and dry periods.

The rains will stimulate the protein and mineral content of range forage above the normal for the late summer months. Grouping of livestock into fewer pastures will encourage grazing on opportunist type plants that make most of their production following rain. This will relieve the grazing load on the deeper rooted perennial plants in deferred pastures. The deep rooted perennial plants are the ones that have to carry the grazing load during dry and or stress periods.

(Continued to Page 3)

BORDEN'S MILK



ORANGE JUICE
EGGS
ICE CREAM
OLEO
BUTTER
BUTTERMILK



Orange Drink High Protein Milk
Punch Lite Line Low Fat Milk
Whipping Cream Yogart
Half & Half Real Cream Topping

Frank Gulick 775-5938

Del Rio

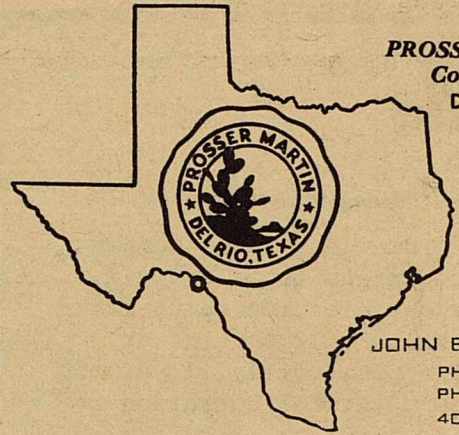

PROSSER MARTIN,
Cowboy Outfitter
DEL RIO, TEXAS

JOHN B. STOCKTON.
PHONE 775-2733
PHONE 775-6770
401 S. MAIN ST.

Plaza Tire Center

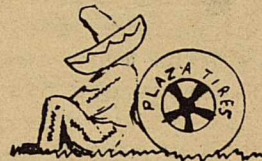

USED TIRES, TUBES, AND
WHEELS, FOR CARS AND PICKUPS

New Tires

AT DISCOUNT PRICES
FREE MOUNTING AND BALANCING

411 N. MAIN

DEL RIO

775-7755

CALL OUR NUMBER WE GOT LUMBER

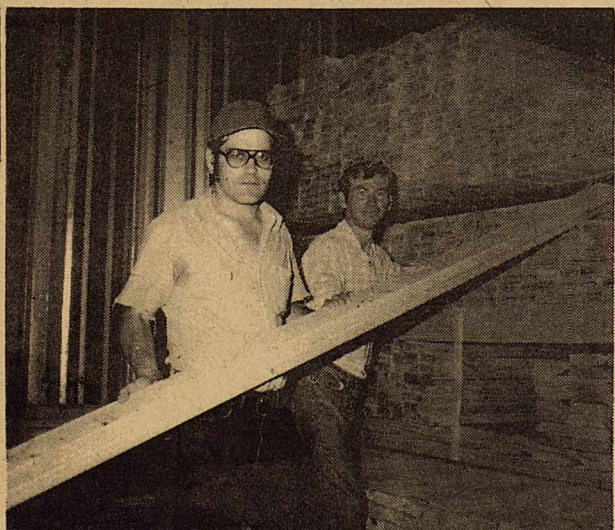

KINNEY COUNTY WOOL & MOHAIR 563-2605

Our Business: Helping Dreams Come True

MONEY IS NO PROBLEM

UNLESS YOU NEED SOME!

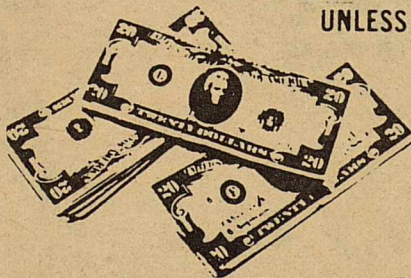

A SAVINGS ACCOUNT
with us
is a way to get ahead.

Brackettville

For Your Convenience Use Our Mobile Office
In Brackettville Every Thursday

NEW HOURS 3:00 P.M. To 4:15 P.M.

NEW LOCATION

IN FRONT OF SCHOOL

BORDER CREDIT UNION

Laughlin A.F.B.

298-3536

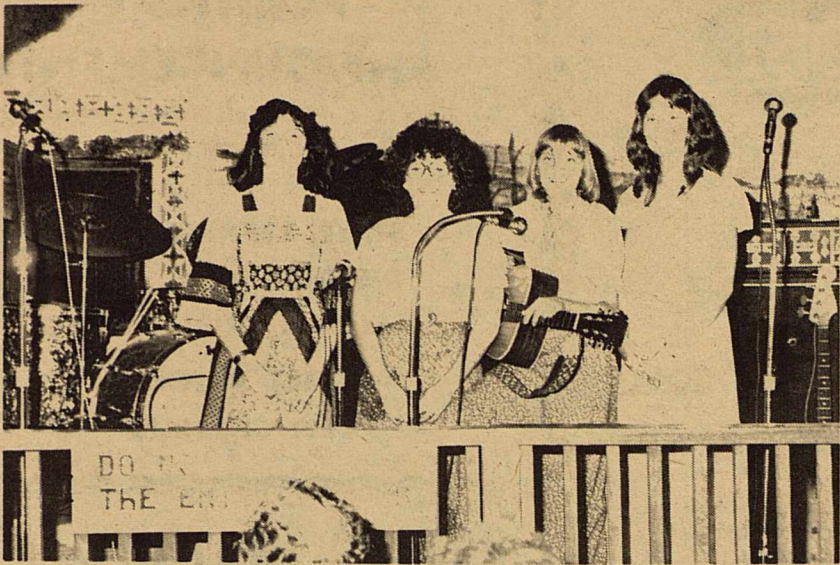

HAPPY SHAHAN'S

ALAMO VILLAGE VACATIONLAND
BRACKETTVILLE, TEXAS

"Home of Motion Pictures"
OPEN 365 DAYS A YEAR

"THE LAND OF YESTERDAY"
FOR YOU TO SEE TODAY

WHERE JOHNNY RODRIGUEZ AND DOTTSY STARTED!

Open

Stage coach rides, horse races and Western Melodrama, 5 shows each day June, July, August, September thru May Open 9 a.m. to 6 p.m. June thru Labor Day Open 9 a.m. to 8 p.m.

SEE!

Historic Mexican, Indian, and Civil War relics in Shahan's famous Frontier Museum.

ENJOY!

"Chuck Wagon" meals in authentic frontier cantina and cafe. Browse through quaint curio and gift shops.

(Continued from Page 2)

The deferment of pastures is a necessary factor in seedling development and the resulting increase in a greater variety of the better rangeland plants. Research and ranchman's experience has shown that the nutrition and performance of both livestock and deer is greatly improved on range lands with a wide variety of native plants compared to ranges with only a limited variety of plants.

The type of deferment program or grazing system needed will naturally vary from ranch to ranch and with different types of rangeland and growing conditions, etc. Any grazing system should be based on the needs and objectives of the individual rancher, his grazing resources and livestock. The Soil Conservation Service is available to assist ranchers with their grazing systems, needs through out Soil and Water Conservation Districts throughout Southwest Texas.

Phone 775-1237

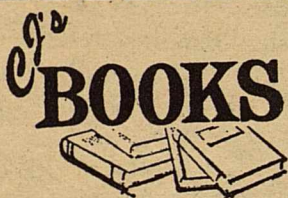

BOOK HEADQUARTERS OF THE SOUTHWEST
Carolyn Dungan
Owner, Manager

1005 Avenue "F"
Del Rio, Texas

SPECIAL REPORT

(EXCLUSIVE TO THE CAVALRYMAN)

Over heard at the coffee shop: Border Patrolmen (reportedly Bill Adams and Ron Salliday) were out in the brush about to apprehend a "wetback" -----when two giant mosquitoes attack the poor fellow.

As the two Patrolmen (reportedly Ron and Bill) stood by helplessly, one mosquito said to the other, "Should we eat him here or carry him back to Mexico?" The other mosquito reportedly replied, "Heck no, we'll eat him here; we don't want them big fellows to take him away from us!"

(Editor's Note: I can't understand how these Yankees figure we exajurate?)

WANTED



It has been reported that a certain male has been imitating an Avon lady-----ANYONE WITH FURTHER INFORMATION PLEASE CALL BEVERLY HOOD, 563-2627.....

18 KINDS

Tropical Fish

AQUARIUM SUPPLIES

TANKS STANDS GOLDFISH

REGISTER FOR AN AQUARIUM TANK AND STARTER KIT TO BE GIVEN AWAY

Sagebrush Shoppe

563-2735

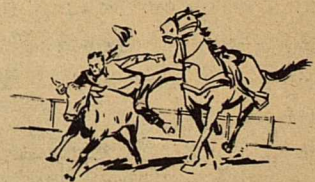

BIGGEST HITS ALWAYS AT H&H THEATRES

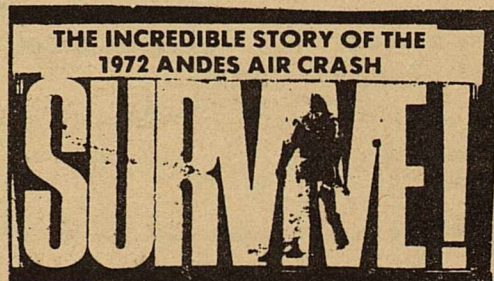
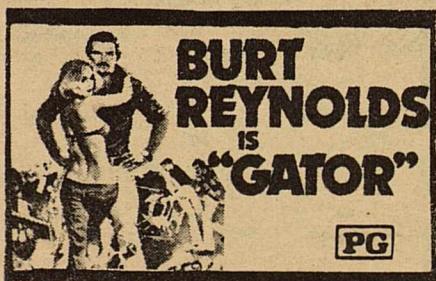

LIFE GUARD

PLUS

PG PARENTAL GUIDANCE SUGGESTED SOME MATERIAL MAY NOT BE SUITABLE FOR PRE-TEENAGERS

746 SOUTH MAIN
RITIA
775-3443
Wetmore



Produced by ARTHUR R. DUBS • A PACIFIC INTERNATIONAL ENTERPRISES INC. RELEASE Color by C.F.I.

AND

PARALLEX VIEW

R RESTRICTED

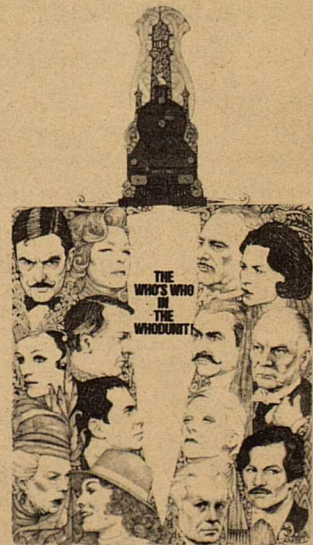

AGATHA CHRISTIE'S

MURDER ON THE ORIENT EXPRESS

ALBERT FINNEY
LAUREN BACALL
MARTIN BALSAM
INGRID BERGMAN
JACQUELINE BISSSET
JEAN PIERRE CASSEL
SEAN CONNERY
JOHN GIELGUD
WENDY HILLER
ANTHONY PERKINS
VANESSA REDGRAVE
RACHEL ROBERTS
RICHARD WIDMARK
MICHAEL YORK

and COLIN BLAKELY GEORGE COLLOURS DENIS O'LEARY
Music by RICHARD RODNEY BENNET Screenplay by PAUL DEHN Produced by JOHN BRABOLANE and RICHARD GOODWIN Directed by SIDNEY LUMET
EPIC SOUNDTRACK ALBUM AVAILABLE ON CAPITOL RECORDS COLOR AN EMERSON-KOOLAN PRODUCTION A PARAMOUNT RELEASE

Small Ads... Big Results! **CLASSIFIED ADS!**

Tuesday 12:00 Noon Deadline

All Classifieds 10¢ Per Word Minimum Insertion \$1.50 Per Issue

No Classified Advertising or Card of Thanks Taken Over Phone...All Cash In Advance

No Exceptions Please

NOTICE

LAS MORAS LODGE NO. 444, A.F. & A.M.



Brackettville,

Brackettville, Texas

Regular Meetings the second Tuesday Evening of each Month, at 8:00 p.m.

Ray Kirtz, W.M.
Daniel Kral, Sec.

MISCELLANEOUS



MOVING SALE---

Cab-over-camper, furniture, antiques clothes games, toys, handmade macrame wall hangings, pot hangers, and Jewlery

Sunday, August 8th
Monday, August 9th

Martin's House, Anacaho Road, Spofford, Texas.

LOSE WEIGHT WITH NEW SHAPE TABLETS AND HYDREX WATER PILLS. Sweet's Prescription Center

MARK DOWN

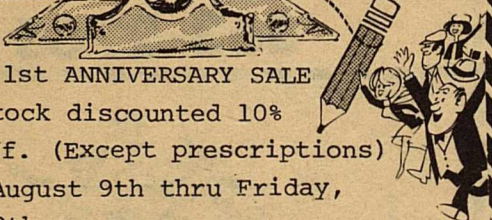

NOTICE: 1st ANNIVERSARY SALE Entire stock discounted 10% to 50% off. (Except prescriptions) Monday, August 9th thru Friday, August 13th. We appreciate your patronage. SWEET'S PRESCRIPTION CENTER

REAL ESTATE



BIZZELL REALTY

SEE US FOR:

"Bizzy B" 3-bedrooms, 2 baths, or 2 lots with guest house--fireplace--Large Family Room. In Brackett.

FOR FURTHER INFORMATION CALL US....

563-2829 563-2885 563-2627

***** \$4250.00, Cash, buys my Ft. Clark membership--all buildings rights included. Save \$1,000.00. M.D. Gleason, 512-683-4538. *****

LISTINGS NEEDED in or around the San Antonio Area. BIZZELL REALTY, Call San Antonio 337-6418.

***** FOR SALE--- 2 City Residential Lots in Brackettville. Reasonable... 563-2601. *****

***** RANCHES FOR SALE

5.7 acres by owner, running stream--near Kerrville--mobiles o.k. \$200 down--\$97.00 month. 512/257-6411 after 8 p.m. and week-ends.

BUSINESS

SPECIAL for BRACKETT FOLKS
BRING THIS AD IN FOR A 10% DISCOUNT ON ANY WINE OR LIQUOR PURCHASE

DRIVE-IN LIQUORS

1913 AVE. F - 17TH ST. AT AVE. F BEHIND DAIRY QUEEN

FRANK PARKER
MANAGER

PH. 512-775-0112
DEL RIO, TEXAS 78840

FREE TRIAL TREATMENT AND FIGURE ANALYSIS

Fat Walker's

Figure Perfection Salons, Int'l.

HOURS

MONDAY-FRIDAY 8 TO 9 SATURDAY 9 TO 1
CRESTVIEW SHOPPING CENTER
308 Margaret Lane

Del Rio, Texas 78840

Phone: 512/775-0564



DEL RIO DAYTON

TIRE CENTER
503 AVE. F - DEL RIO, TEXAS

ALLEN GEIS
DISTRIBUTOR

PHONE 775-9593

DON PANCHO'S MARKET

1 1/2 BLOCK ON THE RIGHT FROM THE INT'L. BRIDGE

• ART GALLERY • LIQUOR STORE •
-: TOURIST INFORMATION :-

ACROSS FROM DEL RIO, TEXAS

HIDALGO OTE. 249 ACUÑA, COAH., MEXICO

3802 HWY 90 WEST DEL RIO, TEXAS PHONE 775-7853

ACROSS FROM THE BIG RED ROOF

BRANDING IRON STEAK HOUSE

Featuring

MESQUITE BROILED TEXAS T-BONE and CLUB STEAKS BURGERS FOR THE YOUNGONS COCKTAIL, BEER & WINES

REAL LIVE HONKY TONK PIANER PLAYIN MUSIC NITELY

PROPRIETORS
GEORGE & THELMA E. AUBRY

POLITICAL ANNOUNCEMENTS

The Kinney Cavalryman has been authorized to announce the following candidates for public office.

STATE REPRESENTATIVE

DISTRICT 70

SUSAN GURLEY McBEE

DISTRICT ATTORNEY

TULLY SHAHAN

PUBLIC NOTICES

Notice

Rene Alaniz Elizondo
Box 24
Roma, Los Saenz, Texas

A 1965 Chevrolet, ID#164695L109349, was picked up by Block's Towing Service and is storage at the Five Palms Motel and Cafe, will be sold to the highest bidder.

The registered owner of said vehicle was notified by Certified mail that the car would be sold within ten days if he did not pay the charges for wrecker service and storage.

J.A. Sheedy
Sheriff

Notice

Ignacio Ramirez
2446 Harry Wurzbach Hwy.
San Antonio, Texas

A 1965 Chevrolet, ID# 166375R165414, was picked up by Block's Towing Service and is in storage at the Five Palms Motel and Cafe, will be sold to the highest bidder.

The Registered owner of said vehicle was notified by Certified Mail that the car would be sold within ten days if he did not pay the carges for wrecker service and storage. The certified letter has been returned "UNCLAIMED".

J.A. Sheedy
Sheriff

Notice

TO WHOM THIS MAY CONCERN:

A 1965 Plymouth, ID# P352125752, was picked up by Block's Towing Service and is storage at the Five Palms Motel and Cafe, will be sold to the highest bidder.

The registered owner of said vehicle is unknown and cannot be notified by Certified Mail. This vehicle will be sold within ten days.

J.A. Sheedy
Sheriff

AS A PUBLIC SERVICE, THERE WILL BE NO CHARGE FOR AN EMPLOYMENT AD IN THE KINNEY CAVALRYMAN.....

TELL THEM THAT YOU SAW IT IN THE CAVALRYMAN