

Jack Riley Is Guest Speaker At Atalantean Club Dinner Tuesday

Jack Riley of Amarillo was guest speaker at the annual Atalantean Club gentlemen's meeting November 9 at 7 p. m. in the community center.

Hostesses were Meses. Roy Jewell, Earl Allen, W. R. Scott, and Bob Douthit.

A delicious buffet salad supper was served preceding the program hour.

Centering the head table was an arrangement of beautiful roses. The other table were also centered with roses.

Mrs. Roy Jewell greeted the guests at the door and Mrs. Allen presided at the registry table.

Miss Imogene King, president of the club, welcomed members and guests. She then presented Mrs. Foster who gave grace.

Following the delicious meal, Miss King introduced Mrs. Douthit, chairman of the program committee, who in turn presented the evening's speaker.

A native of Arkansas, Mr. Hiley now lives in Amarillo. He holds a BA degree from College of the Ozarks and his master's degree from WTSU. He has served in public schools as teacher, coach and school administrator, but is presently serving as a representative with an insurance company.

He gave a very interesting talk on Public Affairs. He emphasized the fact that every citizen should participate in all issues that arise and to cooperate with all worthwhile classes in every way possible.

Mr. Riley insisted that everyone should inform themselves and be ready to shoulder part in the public affairs movement. He said, "it is your task to live, weaving your pattern of life, health, happiness and respect."

After the talk, Mrs. C. H. Mur-

phy sang two songs, "What Now My Love" and "Where is Love." She was accompanied at the piano by Mrs. Jerry Montgomery.

Members and guests present were: Mrs. Earl Allen, Miss Imogene King, Mrs. W. T. Hightower, Mrs. F. H. Boswell, Mrs. Bob Douthit, Mr. and Mrs. Henry Foster, Mrs. Bryan Adams, Mrs. Tommy Harrison, Miss Gertrude Rasco, Mrs. Theo Swift, Mr. and Mrs. Robert Spicer, Mrs. Jack Moreman, Mrs. Herlie Moreman, Mrs. Herbert Estes, Mr. and Mrs. Rayford Hutcherson.

Also Rev. and Mrs. Lloyd Riddles, Mr. and Mrs. Don Morre, Rev. and Mrs. C. H. Murphy, Jr., Mr. and Mrs. Dub Parker, Virginia Browder, Mr. and Mrs. Robert Sexauer, R. E. Roark, Mr. and Mrs. Roy Jewell, Mr. and Mrs. Glynn Thompson, Mr. and Mrs. Bob Montgomery, Mrs. Harold Gouge, Mr. and Mrs. Jerry Montgomery and Mrs. W. R. Scott.

Gamma Kappa Chapter Meets In Wellington Sat.

The Gamma Kappa Chapter of Delta Kappa Gramma met Saturday, Nov. 13, at Heritage Hall in the Wellington State Bank with the Wellington members as hostesses.

The opening prayer was given by Naomi Gilbreth.

Maudie Coffe gave the scholarship report, reminding members applications for International Scholarships must be in by January 1, 1972, for prospective applicants.

Alma Bruce introduced the program on the focus for this year, "Women and Changing Times."

The Research Committee, under the leadership of Brunetta Morris, chairman, had a "Rap Session" discussion on the subject, "Play it Safe or Take a Risk."

Carrie Belle King discussed "Our Goals as Women." Brunetta Morris followed with "How to Achieve Our Goals as Women." "What are the Hazards?" was Mabel Mongole's topic for discussion. Ivy Dean Hinkle discussed "How do we Prepare Ourselves for the Future?" The summary was given by Audrey Tribble.

Attending from Memphis were Esta McElrath, Ethel Hillhouse, Brunetta Morris, Audrey Tribble, Carrie Belle King and Alma Bruce.

Mrs. Burl Smith Is Hostess To UDC

The United Daughters of the Confederacy met Tuesday, Nov. 9, in the home of Mrs. Burl Smith.

The president, Mrs. Nat Bradley, presided at the business meeting and led the pledge and salute to the flags.

Mrs. L. G. Rasco introduced the program. The scripture, the first verse of Psalms, was read by Mrs. Herlie Moreman. Mrs. Theodore Swift brought the story, "Treeing the Devil", which recalled early camp meeting days. The "Noxious Weed" was given by Mrs. Bray Cook in which she told of the many verses of tobacco from its beginning.

Delicious refreshments were served to Meses. Nat Bradley, T. J. Hampton, Bray Cook, Emma Baskerville, Theodore Swift, L. G. Rasco, Herlie Moreman, Burl Smith and Miss Sybil Gurley.



1913 Study Club Enjoys Tour Of Lakeview Area

Twenty members of the 1913 Study Club met at the local ASCS office the afternoon of Nov. 3 and from there enjoyed a guided tour of the Lakeview flood plain area relative to the study of "The Local Habitat." Three cars with three men from the office made the trip out toward Lakeview and looped back through Plaska. The official guides were Henry Gregory, Lee McDonald and David Seitz.

As the group passed by, the guides pointed out the conservation practices in progress on the various farms, named the owner of each tract of land and when that individual had implemented the program for the improvement of his farm. The planting of rye along the edge of the land in cultivation to prevent blowing has been a popular practice, it was pointed out. Parallel terracing is another innovation which has proven practical. This entire conservation program is aimed toward preventing erosion by wind and water of the acreage within the Lakeview flood plain. A great amount of money has been approved for the building of dams on the creeks of that area.

Nov. 10 Is Meeting Date of Parnell Club

The Parnell Club met Nov. 10 in the club house with 10 members present.

The club was opened with all repeating the Lord's Prayer in unison. Bessie Latham gave the devotional.

After roll call was answered answered with "A Cure for the Blues," the minutes of the preceding meeting were read by Clesie Jouett.

The members reported there visits to the sick.

Cordye Hood dismissed the

meeting. Refreshments of cookies and punch were served by Clara Gowen and Lucile Cope to Clesie Jouett, Lena Freeze, Cordye Hood, Hazel Lambert, Erlean Trapp, Bessie Latham and Nell Burk.

joyed as well as an instructive tour.

The members then gathered at the home of Mrs. M. G. Tarver for the business session and refreshments. Mrs. F. W. Foxhall gave the meditation entitled, "Texans Cover Ecology." During the business session, Mrs. Paul Montgomery, the president, called for a report from the treasurer and had a reading of the minutes but dispensed with the counselors' reports. Mrs. Tarver reported that only two bottles of Supreme flavoring were left and more had been ordered.

Delicious refreshments were served following formal adjournment. Mrs. Greene was recognized after some weeks absence.

Save space if freezing a combination main dish; freeze the casserole in a foil-lined bowl. After frozen, lift the food from the dish and wrap for re-freezing. Casseroles freeze in uniform shape, then they can be stacked easily.

Next to the diamond, the sapphire is the hardest stone.

Gary Morrison Is Recipient Of ROTC Honor At H-S Univ.

Cadet Sgt. Gary M. Morrison, a member of the Hardin-Simmons battalion of ROTC, was named "Cadet of the Week" for the

week of Nov. 1-7.

He is the son of Mr. and Mrs. W. C. (Buster) Morrison of Memphis and is a sophomore majoring in technology student at Hardin-Simmons in Brownwood.

The year following 1 B. C. 1 A. D.

Saturday Only . . .
We're giving away
FREE
ONE MILK SHAKE
with each purchase
of one of our Tex'un Burgers
featuring our 1/4 lb. patties

Old Fashion Freeze
11th & Noel Street

The Flameless Electric Water Heater

NO FLUE.
NO FLAME!
NO PILOT
ODORLESS!
CLEAN

FITS ANYWHERE!
QUICK RECOVERY!
special 1¢ rate.

* Ask for Details
FREE WIRING

Normal FREE 220 volt wiring — in a permanently constructed residence served by WTSU — for a qualified Electric Water Heater (40 gal. or larger) purchased from a local dealer. Ask for details.

Bill Ballew
Plumbing and Heating
Memphis

Memphis Lumber Co.
Memphis

Pre-Christmas SPECIALS

6-PIECE LIVING ROOM GROUPS
SOFA, CHAIR, RECLINER, 1 COFFEE TABLE, 2 END TABLES

Only **175.00**

1 GROUP OCCASIONAL CHAIRS
While they last **25.00** each

Only **25.00** each

OTHER CHAIRS **20% OFF**

1 GROUP LAMP—Each **9.00**

Large Assortment of Dinettes **20% Off**

Still have some Samsonite
TABLES & CHAIRS—each **3.95 & up**

MAPLE STUDENT DESKS **12.50**
Regular \$16.50 value—now

JOHN LEMONS FURNITURE

A VIEWING ROOM . . .

Provides a place for friends and acquaintances to pay their last respects. An attendant is always on hand to receive visitors here, regardless of the hour.

Spicer Funeral Home

perry's

Special for Thanksgiving

SHOES

2 Pairs For 5.00

Prices for Friday and Saturday

NOW!

UNIROYAL

LEMONS & CROSS
TEXACO SERVICE CENTER

We Are Announcing
Our Appointment
As A UNIROYAL
Tire Dealer

UNIROYAL BELTED
FASTRAK
Polyester Cord/Fiberglass Belted

29.23

BLACKWALL TUBELESS SIZE	OUR PRICE EACH	PLUS FED. EX. TAX EACH TIRE
C78-14	29.23	2.15
F78-14	30.77	2.54
G78-14	32.31	2.69
G78-15	33.85	2.80
H78-14	33.85	2.95
H78-15	35.28	3.01

C78-14 Blackwall tubeless plus federal excise tax of \$2.15 and smooth tire off WHITEWALLS ADD \$3.00 MORE EACH

All prices plus Fed. Ex. Tax and smooth tire off your car.

Now Featuring The World Famous Line of UNIROYAL Tires

4 PLY POLYESTER CORD
TIGER PAW

24.62

BLACKWALL TUBELESS SIZE	OUR PRICE EACH	PLUS FED. EX. TAX EACH TIRE
B78-13 Black-wall tubeless.	24.62	1.81
E78-14	24.96	2.21
F78-14	26.15	2.38
G78-14	27.69	2.55
G78-15	27.69	2.64
H78-14	29.23	2.74
H78-15	30.77	2.80

WHITEWALLS ADD \$3.00 MORE EACH

All prices plus Fed. Ex. Tax and smooth tire off your car.

CREDIT TERMS

Lemons & Cross

TEXACO SERVICE CENTER

415 North Boykin Drive Phone 259-2700

UNIROYAL first introduced The rain tire & TIGER PAW.



BROWNIE TROOP 163—Twelve Brownie Scouts participated in the Investiture Service held Monday afternoon and received their emblems. Brownies participating are pictured above and include, back row, left to right, Kathy Boone, Cheryl Phelps, Karen Davis, Kelli Limer, and Patty Cruze; front row, left to right, Kari Posey, Karen Callahan, Debra Davis, Kim Johnson, Rhonda Gable, Mary Alice Beasley and Sandra Scott.

Brownie Troop 163 Holds Investiture Service Monday

Troop 163, First Year Brownies, held its investiture service Monday, Nov. 15, at the Travis School.

The girls formed a horseshoe formation and said the Pledge of Allegiance to the Flag and sang "America." The Scouts then gave their Brownie Promise to leaders, Mrs. Connie Davis and Mrs. Eddie Gable, assistant leader.

Each girl received the Brownie Scout emblem and the service was closed with the group singing the Brownie Smile Song.

Refreshments of cake and punch were served to the Scouts and several mothers who were in attendance including Mrs. Richard Limer, Mrs. Marion Posey, Mrs. Glen Callahan, Mrs. Milton Bessley, Mrs. Jack Boone and Mrs. Leon Davis.

Mrs. F. W. Foxhall Entertains WSCS Members Nov. 15

The Alpha Circle of the Women's Society of Christian Service of the First United Methodist Church met Monday, Nov. 15, at 2 p. m. in the home of Mrs. F. W. Foxhall.

Mrs. Ed Hutcherson, president, presided over a brief business session.

Mrs. Lee Brown, treasurer, conducted an impressive pledge service for the year 1972. She led the group in prayer with a special blessing for Mrs. W. V. Coursey and Mrs. J. P. Montgomery whose birthdays are in November.

Mrs. M. G. Tarver gave some inspiring thoughts on "The True

Meaning of Thanksgiving." She read from Psalms 116 and led the group in prayer.

Mmes. Tommy Nelson and W. V. Coursey enhanced the program with articles on "Peace of Mind" by Dr. DeBakey, Terence Cardinal Cooke, and politician, Julian Bond.

The hostess served refreshments to those already mentioned and Mmes. J. B. Lawson, Ben Parks, Mary Lou Erwin, Clint Strygley, J. J. McDaniel, W. J. McMaster, J. B. Scott and Walter Jameson of Amarillo, who is Mrs. Ed Hutcherson's sister.

Artist Studio Members Sell Work In Amarillo

The Memphis Artist Studio members met Tuesday, Nov. 16, with 11 members present. The president, Mary Hudgins, presided over a short business meeting, during which various committee reports were given.

The motto, "To See, Appreciate and Create Beauty," was selected to complete material for yearbooks which will be compiled and mailed to each member in the near future.

It was stated that the club's art work was well received by the public at the Starving Artist Sale sponsored by Amarillo Fine Arts Nov. 5 and 6 in Western Plaza Mall. Each member who had articles on display made sales to eager shoppers.

Mary Hudgins, Susie Kesterson, Enod Godfrey, Nat Scott, Ada Craghead, Pearl Wecker, Ozella Clark, Martha Salmon, Wilma Leslie and Dorothy Morris enjoyed a china painting demonstration presented by Zettie Baker.

Ann Byars will have charge of entertainment at the next meeting which will be Dec. 14.

Alaska is more than twice the size of Texas.

Harmony Club Enjoys Program Of Musical Duets

The Harmony Club met in the home of Mrs. Henry Foster Nov. 10 at 4 p. m.

Mrs. Dick Fowler called the meeting to order and a short business session followed.

The afternoon's program consisted of organ and piano duos presented by the following members: "Carillon at Sunset" by Kohlmann, Mrs. Bray Cook and Mrs. Carl Smith; "Andantino" by Edwin Lemare, Mrs. D. L. C. Kinard and Mrs. Dick Fowler; "Ode to Thanksgiving" by John A. Rasley, Mrs. T. L. Rouse and Mrs. Jerry Montgomery; "Minuet" by Paderewski, Mrs. Henry Foster and Mrs. Jerry Montgomery.

Refreshments were served to those present, Mmes. Dick Fowler, Bray Cook, Gordon Gilliam, R. S. Greene, D. L. C. Kinard, Jerry Montgomery, T. L. Rouse, Carl Smith, Miss Esta McElrath and the hostess, Mrs. Henry Foster.

Mr. and Mrs. Gary Park of Paducah visited with Lena Mae Adcock Monday night. Mrs. Park was on the program at the Young Homemakers meeting.

Columbus made four voyages to America.

The Lonely Heart

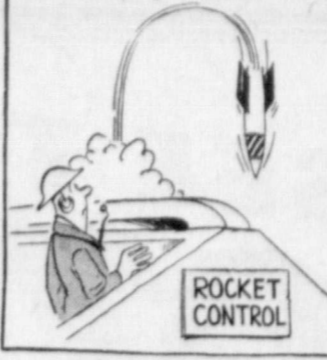

'Consumer Trends Discussed At Pathfinders'

The Pathfinders Council met Tuesday, Nov. 9, at the home of Mrs. J. O. Cobb. Mrs. Brown Smith, the president, presided at the business meeting.

The club collect was led by Mrs. A. Gidden.

The program for the day was "Consumer Trends."

"Fact Finding Survey" was given by Mrs. George Payne. She told the different things to look for when buying appliances and also clothing.

Mrs. J. W. McMaster gave an interesting talk on "Facts of Survey on the Consumer Trends" and also told of the different U. S. D. A. grades of meat, poultry and eggs. She gave the different

sizes of cans of food, and suggested was is the best buy for a family.

"Substitute Foods" was given by Mrs. Robert Breedlove as she told of the four basic foods needed every day to grow and stay healthy, and the foods which can be substituted in everyday meals.

Refreshments were served to Mmes. J. J. McDaniel, W. F. McElreath, W. F. Ritchie, Lance Walker, George Payne, Joe Edkins, K. T. Tiner, Robert Breedlove, W. D. Yoong, Mary Lou Erwin, Tommy Nelson, A. Gidden, W. J. McMaster, Brown Smith, J. F. McIntush and J. O. Cobb.

General Lee's sword was returned to him by General Grant after Lee's surrender at Appomattox.

Ribbons

for
TYPEWRITERS
and
ADDING MACHINES
Memphis Democrat

HOSPITALIZATION INSURANCE

To supplement Medi-Care. Takes care of all expenses not paid by Medi-Care.

Hospitalization and Life Insurance for every need.

Support your local insurance agent who can Service your insurance needs

Gordon Gilliam Insurance Agency

Phone 259-3069

Vallance Food Store

Soft 'N Lite Brown & Serve

Rolls
2 Pkgs. **49¢**

Fresh Ocean Spray Cranberries

Celo Pkg. **29¢**

Bountiful Values



WILSON GOLDEN OLEO 4 LBS. **89¢**

WHITE SWAN BISCUITS 12 CANS **\$1**

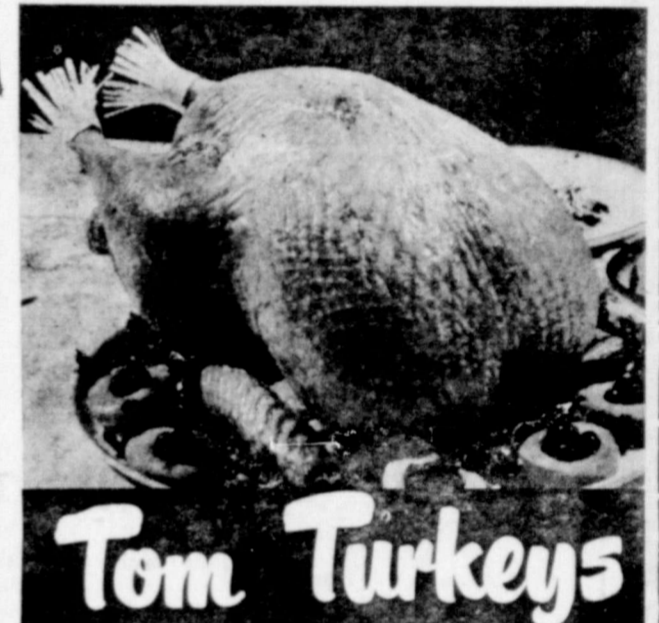

Tom Turkeys

Pound

39¢

WHITE SWAN COFFEE LB. CAN **79¢**

Cured Hams Turkey Hens Fresh Dressed Chicken Hens For Thanksgiving

EVERYTHING MARKED DOWN

FOR OUR

CHRISTMAS SALE

Good Used Furniture, New Appliances and Antiques

- New Whirlpool Refrigerator **379.00**
With Ice Maker. Was \$439.00, on sale at
- New Gas Range **199.50**
30-inch Was \$248.00. Now
- New Blender **12.95**
Was \$13.95. On Sale
- New Electric Alarm Clock 3.60
- New Broiler-Toaster 4.25
- New Teflon II Automatic Fry Pan 28.95
- New 3 Quart Corn Popper 3.50
- New Waffle Baker and Grill 14.88
- New Mixer 8.95

Nearly New Used Furniture

- HIDE-AWAY BED 150.00
- APARTMENT GAS RANGE 69.50
- 7-PIECE DINETTE SUITE 85.00
- ROLL-AWAY BED 24.50

All Kinds of Other Items. Come in and shop!

JIMMIE'S USED FURNITURE

East Side of Square

- CALIF. CELERY **19¢**
Large Stalks
- COLO. NO. 1 Red POTATOES **49¢**
10 Lb. Bag
- PORTALES YAMS **15¢**
Pound
- BORDEN'S ICE CREAM **69¢**
1/2 Gallon

WIN FREE CASH
\$25.00

BIG JACKPOT DAY

Register just once...
Get your card punched EACH week and YOU can WIN WONDERFUL CASH DOLLARS

Nothing to buy... You don't have to be present to win.

GET YOUR JACKPOT DAY CARD PUNCHED FREE... THIS WEEK...

LAST WEEK'S WINNER: Laura Treat Card Punched

- WRIGHT'S SAUSAGE **98¢**
3 Lb Bag
- PLAZA BACON **73¢**
2 Lbs.
- CHUCK BEEF ROAST **49¢**
Pound
- FAMILY STYLE STEAK **69¢**
Pound

- SAMMY PRIDE HOMO MILK
- SOFT 'N LITE BREAD & ROLLS

We Reserve The Right To Limit Quantities—Double S&H Green Stamps Wed. With \$2.50 Purchase Or Over

Vallance Food Store

SEE THE ACTION IT'S KICK-OFF TIME

at White Deer

7:30 P. M. NOVEMBER 19

Saluting the Dist. Champs -- Cyclones

VARSITY SCHEDULE

- Memphis 8 — White Deer 43
- Memphis 53 — Chillicothe 0
- Memphis 55 — Paducah 0
- Memphis 47 — Wellington 14
- Memphis 47 — Crowell 28
- Memphis 35 — Silverton 7
- Memphis 27 — Wheeler 6
- Memphis 15 — McLean 33
- Memphis 30 — Claude 0
- Memphis 27 — Clarendon 13

*District Games

"B" TEAM SCHEDULE

- Memphis 6 — Clarendon 13
- Memphis 0 — Quanah 8
- Memphis "B" 12 — Wellington 6
- Memphis 20 — Hollis 6
- Memphis 14 — Hollis 6
- Memphis B 8 — Childress 12
- Memphis 6 — Wellington 20

9th GRADE SCHEDULE

- Memphis 8 — Quanah 8
- Memphis 6 — McLean "B" 14
- Memphis 35 — Claude "B" 6
- Memphis 14 — Matador 12
- Memphis 0 — Matador B 8
- Memphis Fr. 28 — Childress 6
- Memphis 8 — Childress 0

8th GRADE SCHEDULE

- Memphis 6 — Paducah 12
- Memphis 1st 26 — Clarendon 8
- Memphis 2nd 0 — Wellington 36
- Memphis 73 — Silverton 0
- Memphis 14 — Wheeler 12
- Memphis 21 — Claude 0
- Memphis 18 — McLean 0
- Memphis 8th 13 — Childress 30
- Memphis 27 — Wellington 6

7th GRADE SCHEDULE

- Memphis 0 — Turkey Jr. High 34
- Memphis 8 — Wellington 28
- Memphis 0 — Hollis Jr. High 20
- Memphis 7th 22 — Clarendon 7th 0
- Memphis 0 — Hollis 12
- Memphis 7th 8 — Childress 6
- Memphis 0 — Wellington 12

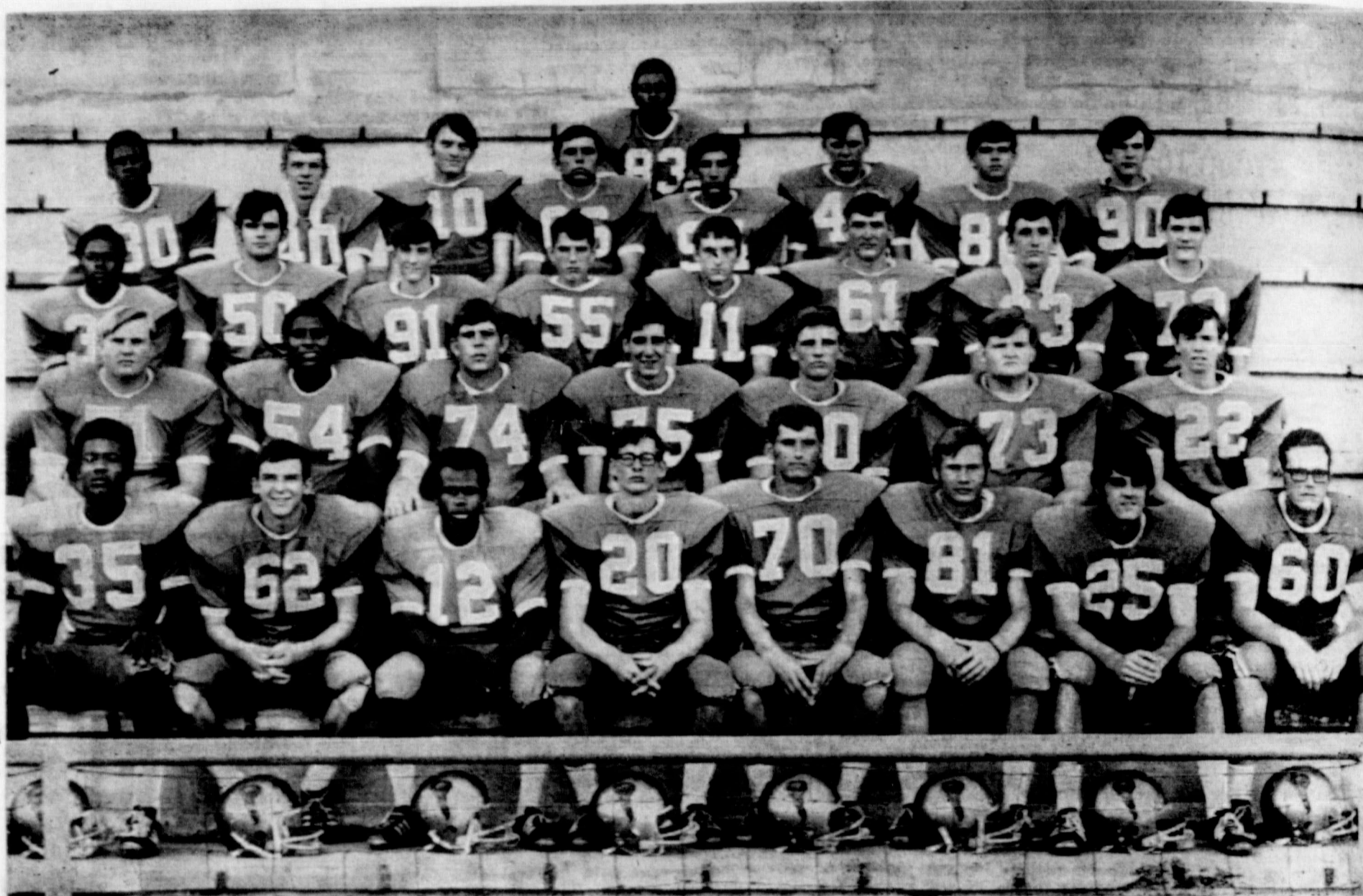

DISTRICT CHAMPIONS—Pictured above are the members of the 1971 Dist. 2-A Champs who will represent the district against White Deer, there, at 7:30 p. m. Friday, Nov. 19. Front row, left to right are Tommy Johnson, Chris Liner, Capt. Louis Davis, John Carmen, Donnie Carroll, Capt. Terry Wynn, Mark Stevenson, Glen Miller. Second row from the left are Junior Kennon, Billy Fleeks, James Hansard, Wiley Davis, Larry Jeffers, Larry Simpson and Mack Miller. Third row from the left are: Charlie Slaughter, Terry Wheeler, James Chappell, Matt Thompson, Mike Browning, Robert Snider, Lenis Simpson and Donnie Scott. Fourth Row from the left are: Larry Don Johnson, Paul Fowler, Ronald Canida, Mark Bradshaw, Joe Torrez, Jim Dixon, Randy Gouge and Kenneth Parker. On the back row is pictured Otho Rogers. Head Coach Clyde McMurray's Cyclones finished the regular season 8-2, and District 4-1. Joe Bain is head assistant and George Berry is line coach of the squad.

WE ARE PROUD OF THIS YEAR'S TEAM AND URGE EVERYONE TO SUPPORT THE PLAYERS BY ATTENDING EVERY GAME

- Foxhall Motor Co.
- Memphis Lumber Co.
- First State Bank
- Memphis Compress Co
- E. E. Cudd Oil Co.
- Harrison Hardware Co.
- Lockhart Pharmacy
- Tribble Cleaners
- Smith's Auto Store
- Brown Auto Supply
- Fisher-Red River Agency
- Bruce Bros. Mobil Service
- Simpson's Burger Hut
- O. R. (Doc) Saye
- Hughs Battery & Electric
- Woody's Conoco Service
- White Auto Store

- Clent's Barber Shop
- Shankle Furniture Co.
- Dr. Jack L. Rose
- DeVillie Motel & Restaurant
- First National Bank
- Thompson Bros. Co.
- Patrick Chemical Co.
- Sim's Dept. Store
- Dunbar & Dunbar Ins.
- John Lemons Furniture
- Dixon's Recreation Center
- O. M. (Bill) Cosby, Jr.
- Williams Oil & Gas Co.
- Elliott Humble Station
- Ritchie Florist
- Carrol's Texaco
- Miller Bros. Paint Contractors

- Hall County Farm Supply
- Cablecom-General
- Messick Equipment Co.
- Harvey's Service Center
- Golden Spread Irrigation
- Memphis Bell Station
- Spicer Funeral Home
- Ward Motor Company
- Kinard-Gailey Agency
- Parker's Dept Store
- The Lady Fair
- Lusk Cleaners
- Morris Sand, Gravel & Redi-Mix
- Maddox Texaco Service
- Addie Lou's House of Beauty
- Shields Implement Co., Inc.
- Evans Electric

- Big O Restaurant
- JL's Western Wear
- Monzingo Tractor Company
- Frankie & Johnny Men's Store
- Campbell Insurance Agency
- Caprock Translator System
- Greene Dry Goods
- Branigan Jewelry
- Ferrel's Memphis Tire & Supply
- Memphis Glass & Supply
- Hall County Electric Co-Op, Inc.
- Leslie's Flowers
- Jim Beeson Texaco
- "287" Cafe
- Carl's Grocery & Self Service Gas
- O. K. Tire Store
- Western Motel

SPORTS CORNER

By BILL COMBS
I've been trying for several weeks to get a column written but time and space have been against me. Now there's so much that needs to be said.

Congratulations to the Cyclone team for their excellent victory at Clarendon. The Cyclone offense was outstanding, while the defense played well, forcing the Bronchos to punt six times and coming up with one key interception. This is championship type football at its best.

I've been asked how many minutes Memphis had the football out of the 48 minutes in the game. Frankly, that's one statistic I just don't keep up with. However, I can say that Memphis ran 72 plays while Clarendon had 53 offensive plays in the game.

Memphis now has the honor and privilege to go to White Deer Friday night for a rematch with the White Deer Bucks. I have seen a steady improvement in the Cyclone squad all season and note the best two games Memphis has played were both on the road, against Crowell and against Clarendon. The best home game was against Wheeler.

This Bi-District game is one of the important ones, for the winner could well eventually emerge as the state champion. This state has many fine Class A ball clubs in the play-offs and White Deer is ranked No. 2. The Cyclone lost what right it might have had at statewide rating when the Bucks won the season opener over Memphis by a one-sided score, although the statistics of the game were far from being one-sided.

Spirit has a lot to do with the outcome of any high school ball game, if this spirit goes into physical effort and execution in blocking and tackling. At Clarendon, one outstanding feature of the game was crisp, clean hitting by the ball clubs. On the field, I saw little or no "extra curricular" acts by either team. Penalties were almost nonexistent.

White Deer has a strong team with big backs and a fine passing attack. Memphis has a ground eating offense and a defense which has been improving all season. To win the game, Memphis may even have to call on a better effort than they have put forth all season, but I feel the local team is capable of this kind of effort. If the game turns into a scoring contest, I believe Memphis is one of the few Class A teams which could match the Bucks at putting points on the board.

A victory by Memphis over White Deer could well be the greatest victory in the history of Memphis High. White Deer has all the glory, a 10-0 season, state ranking, the home field advantage, an easy game behind them last Friday night, and the highest scoring offensive unit in the Texas Panhandle, plus an early season victory over Memphis. Memphis has spirit, an improved team with a good blocking line, hard running backs, a good passer and capable receivers, an offense which has put an average of 34 points on the board every Friday night. Most of all, Memphis wants to win the game more than anything else. Memphis also knows what it is to fight its way to the top with every man on the

HALF-PAST TEEN

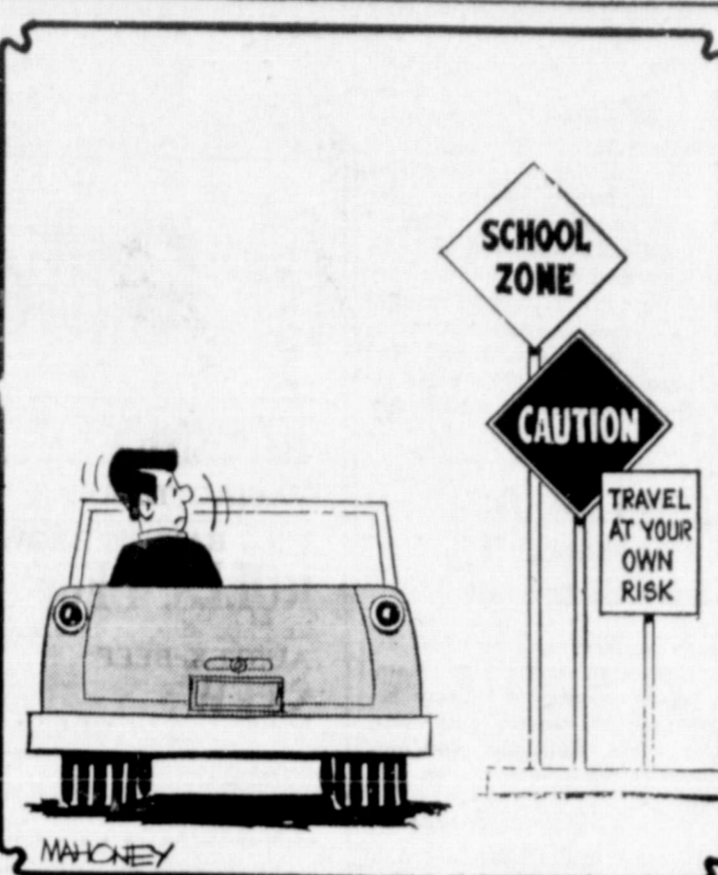

team having to play to the best of his ability to win. The game is a few hours away. Whatever the outcome, we're confident that the Memphis Cyclone will make a good showing. We are also confident the local lads will win the game if they can. This is the biggest game for Memphis in five years, and it's been since 1953 that a Memphis team was victorious in Bi-District. That

was when Springlake, heavily favored and 10-0 for the season, was upset by Memphis on Thanksgiving Day.

The Cyclone has two strong points, spirit and team depth. Coach McMurray said Tuesday at a packed house of Cyclone Boosters that the squad's depth is a comforting thing to him. He cited that Lenis Simpson came in at offensive tackle against Clarendon and played most of the night, not because Donnie Carroll was ailing, but to let Carroll rest and because Lenis has developed to the point he does an outstanding job. Now we have two tackles for this position. We have a lot of juniors and our two sophomores, Jim Dixon and Mark Bradshaw, who are ready to go in and play fine football for us, the coach said. "This is one advantage that post season play allows," he added. "It gives the younger boys, who develop later in the season, more opportunity and more time to mature."

CARD OF THANKS
We wish to express our heartfelt thanks to our friends and neighbors for your kindness to us in our sad hour.

Especially do we wish to express appreciation to the High-tower Class for the many things done, the memorials, food, and kind expressions which means so much to us.

May you be blessed and comforted as we were, in our loss, by the devotion of friends.
The Jack Martin Family
The Kirkland Family

The alligator is the only animal whose upper jaw is movable.

Mrs. Adkisson, Former Resident, Buried At Tulia

Funeral services for Mrs. Ara Bella Adkisson, 94, a resident of Tulia since 1941 and a former Memphis resident, were held at 2 p. m. Sunday in the Tulia First Baptist Church. The Rev. Jacky Newton officiated and burial was in Rose Hill Cemetery at Tulia. Mrs. Adkisson died at 5 a. m. Saturday in Swisher Memorial Hospital here after a long illness. She was born Dec. 31, 1876, in Parker County and worked as a clerk in the post office here in Memphis until her marriage in 1941 to D. D. Adkisson.

Mrs. Adkisson was a member of the First Baptist Church. Surviving in one stepdaughter, Mrs. Tahatha Settle of Denver, and several nieces and nephews, including Mrs. Herlie Moreman of Hedley.

Mr. and Mrs. Moreman were in Tulia to attend the services.

Four From County On Honor Roll At Clarendon College

Four students from Hall County were announced on the dean's honor roll at Clarendon this week by Dean Beryl D. Clinton. All scored 3.5 or better to make the roll.

"I appreciate the very fine students who made this list," he added.

On the honor roll are: JoAnn Scott, Ronnie Keith Phillips, Mike Helm, Memphis; and Doug Fowler, Estelline.

CARD OF THANKS
We extend our heartfelt thanks to all who extended comforting sympathy and help during the loss of our loved one, Arthur T. Scott. For the floral offerings, food and other kindnesses, we are deeply grateful.

Mrs. Arthur T. Scott
Edward W. Scott
Mrs. Alvis Melton
Mrs. Willard J. O'Neal
Mrs. William L. O'Neal

Specializing in—
• CORSAGES
• FUNERAL DESIGNS
• WEDDINGS
• FLOWERS & PLANTS

Delivery Service
259-2070 Nites & Holidays

MRS. W. F. RITCHIE
320 Noel
Memphis, Texas

Ritchie Florist

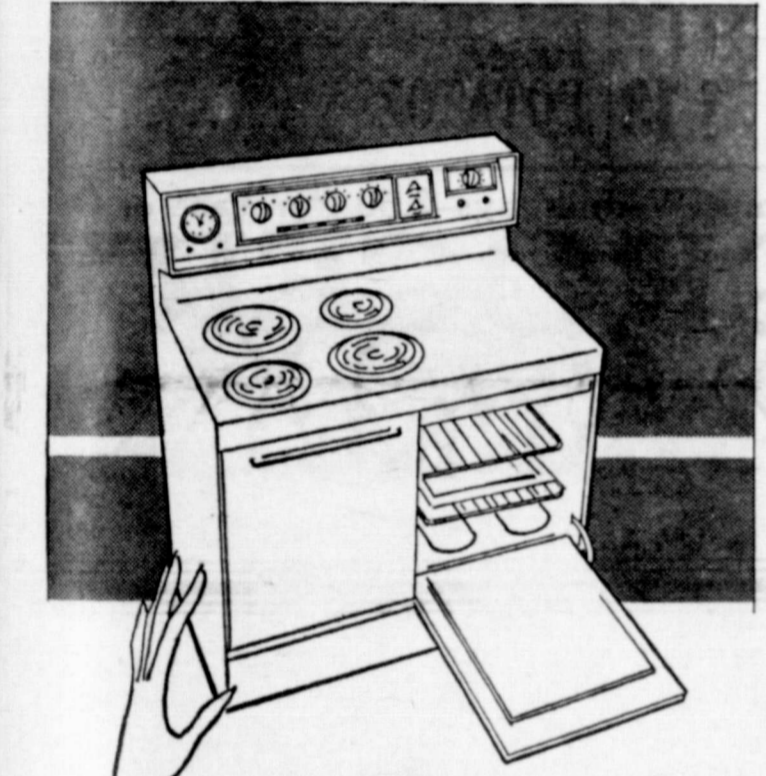

Thank Electric

...for a range that cleans itself!

it's a holiday delight because it keeps its own oven bright, no matter how many turkeys, roasts, hams, cakes and pies you bake in it.

Put an electric self-cleaning range in your kitchen, now.

See your Electric Appliance Dealer

FREE WIRING BONUS

Normal FREE 220 volt wiring — in a permanently constructed residence served by WTU — for Electric Range, Dryer, Water Heater (40 gal. or larger) or a Room Air-Conditioner (1 hp or larger) purchased from a local dealer. Ask for details.

Live the greener way with Famous Frigidaire Electric Appliances
See them at WTU

West Texas Utilities Company
Equal Opportunity Employer
an investor owned company

PRE HOLIDAY STOCKUP SALE

DAVIS & SCOTT Super Market
PRICES EFFECTIVE NOW THRU SAT. NOV. 20, 1971
QUANTITY RIGHTS RESERVED

TURKEYS

Fresh Stock — Good Selection. See us before you buy!

BAKER'S COCONUT	7 OZ.	39c
NESTLE CHOCOLATE CHIPS	12 OZ.	49c
SHURFINE COFFEE		79c

USDA CHOICE BLADE CUT

CHUCK ROAST

LB 59c

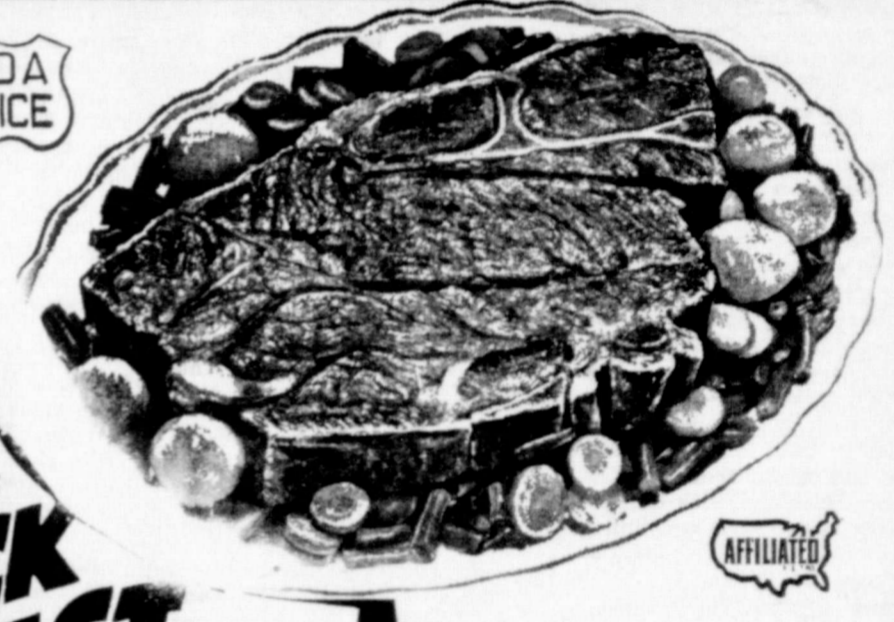

CURED, HALF or WHOLE

HAM, Lb. ... 59c

SLICED RATH BACON... 69c

ALL MEAT RATH FRANKS... 49c

Tender Crust
Brown 'n Ser-e

ROLLS

3 for 87c

BIG MAMA PANTY HOSE

EXTRA LARGE SIZE FOR 160 TO 220-LB. LADIES

REG. \$ 1.99

PAIR \$1.59

LADY BREVON SUPER STRETCH PANTYHOSE 2.99c

Crisco

3 LB. CAN

87c

FRESH PRODUCE SPECIALS

POTATOES

ALL PURPOSE RUSSET

20-lb. Bag 79c

POLY BAG

GRAPEFRUIT... 2 LBS. 25c

IN-SHELL PECANS... LB. 65c

OCEAN SPRAY

Cranberries 29c

JUST IN TIME FOR CHRISTMAS

LAWNCREST PATTERN INTERNATIONAL STAINLESS 4 PC. PLACE SETTING

99c

SPECIAL THIS WEEK FROM AFFILIATED FOOD STORES

LEMON RICE REALEMON... 59c

WORTH FROZEN POT PIES... 5 for 1.00

CLOSE UP TOOTH PASTE... 79c

FREE! FREE!

4 Full color pictures in the elegant "Baroque" shape.

Goes perfectly with our "Baroque" Gold Classic Custom Frame at LOW money savings Prices. ONLY \$1.99

PUNCH DETERGENT

69c

PALMOLIVE LIQUID DETERGENT

69c

AJAX CLEANSING POWDER

2 LARBE CANS 39c

ROOSEVELT FRANKLIN "Days of the Week/Mobility Mosely's Months" BOOK & RECORD SET ONLY 77c EA.

ILLUSTRATED WORLD ENCYCLOPEDIA 21 VOLUME SET VOLUME #10 ONLY \$1.99 EA.

Work For
Your Community

The Memphis Democrat

Attend Your —
Church on Sunday

Hall County Herald, Established May 3, 1890, Absorbed by Purchase August, 1928

VOLUME LXXXI * * * Avalon Features * * * MEMPHIS, HALL COUNTY, TEXAS, THURSDAY AFTERNOON, NOV. 18, 1971 * * * 11 CENTS (Inc. 1c sales tax) * * * NUMBER 28



FOWLER SCORES—FB Paul Fowler, No. 40, is shown as he races untouched to the goalline for one of Memphis' four TD's. A hole opened up in the middle on a trap play and Fowler sprinted 12 yards to paydirt. Other Cyclones in the picture who can be identified are John Carmen, Lenis Simpson and Matt Thompson.



FINAL TD—In the 4th quarter, No. 40 Paul Fowler dived over the goalline in the arms of two Clarendon defenders after receiving the handoff from N. 11 Mike Browning. The play went in from one yard out. On the far right is shown HB Louis Davis. This TD salted the game away for the Cyclone.

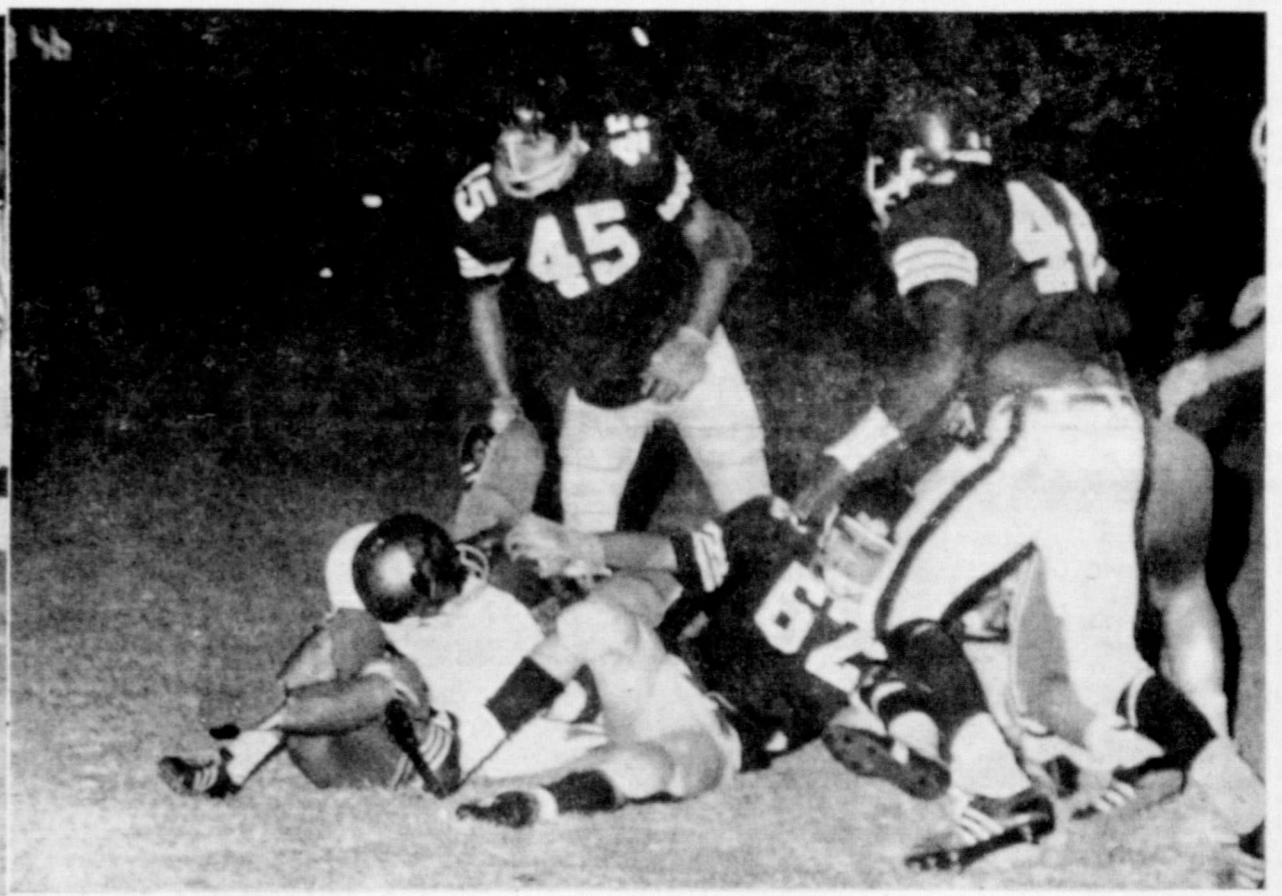
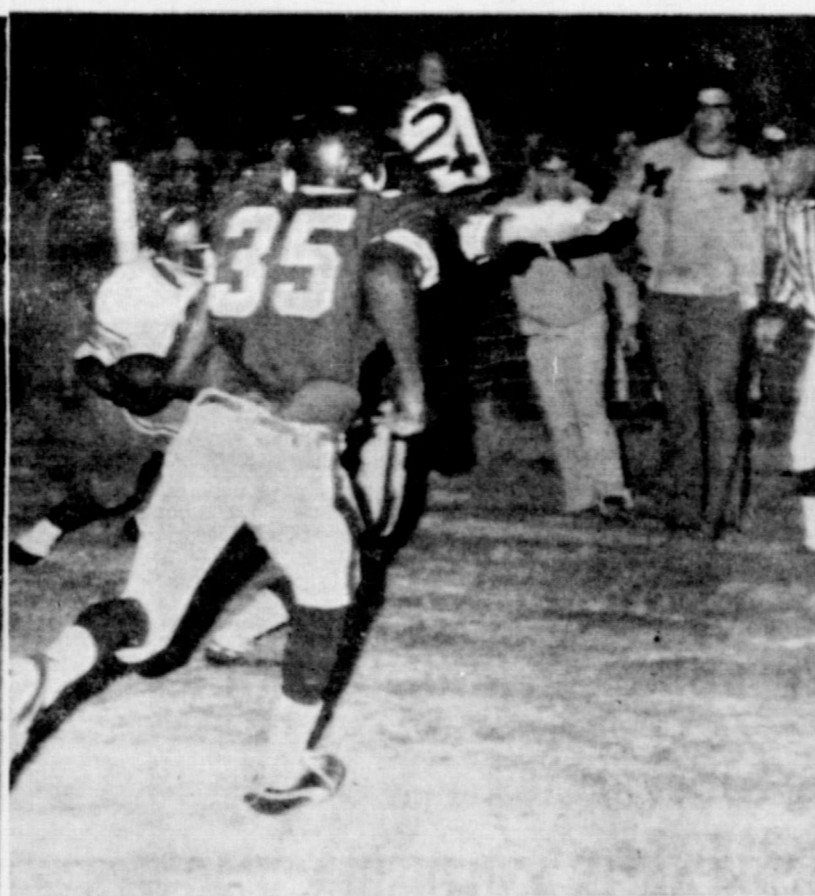

LOUIS DAVIS SCORES—Pictured above are both of the touchdown carries of Louis Davis. The shifty halfback is hard to photograph as he is to tackle. On the left, Davis is shown as he circled in the endzone after picking up 17 yards on his race to the goalline. On the right, Davis is shown after reversing his field on about the 3-yd. line. This great play scored the Cyclone's second TD as Davis went in over the flag. Louis had 188 yards rushing against Clarendon to bring his career total to over 2,700 yards rushing from scrimmage. Louis said that beating Clarendon was the highlight of his career so far. The Bi-District game is next against White Deer, Friday, Nov. 19, at 7:30 p. m. at White Deer.

TOUGH YARDS—HB Louis Davis is shown surrounded by Bronchos as he goes down on the Clarendon 3-yard line after making three tough yards last Friday night. Cyclone linemen are shown lying all around. Coach Clyde McMurray described the Cyclone line play as "beautiful to watch" as they opened holes all night.



EYE BALL TO EYE BALL—QB Mike Browning and a Clarendon linebacker seem to be eyeing each other in this picture but that's not the case as Browning makes a fine move and picks up four big yards on Memphis' first scoring drive. Browning had his best running night against Clarendon averaging 6.6 yards a carry. He also completed five of his seven passes. No. 40 is Paul Fowler.



JUBILATION—With the scoreboard reading Visitor 27, home 13, shown in the right background, the Memphis team had won the crucial game over Clarendon and it was time to celebrate. When the game ended, handshakes were exchanged, then the team assembled for the playing of the School Song. Coaches were carried off the field as best as could be managed. Moments later, the team learned of Wheeler's victory over McLean which added to the jubilation. All were well pleased with the performance of the Cyclone against Clarendon.

CYCLONES BEAT THE BUCKS

In The World Of Science

Toxic Substances In Laundry Detergent Causes Ailments Where Enzymes Used

Allergic reactions ranging from dermatitis to respiratory distress are numerous and violent among factory workers who handle and package products containing the so-called enzymes.

According to Dr. Rene Dubos of Rockefeller University the "enzyme" preparations used as pre-soaks or mixed with laundry detergents contain a multiplicity of different enzymes, plus various cellular constituents derived from the bacteria from which the "enzyme" is made...

In a paper in Science, Dr. Dubos focuses his attention on the fact that certain of the bacterial constituents and metabolites which accompany the enzymes have biological activities that render them potentially dangerous.

Twenty-two different enzyme preparations, free of detergents, were subject to five different kinds of tests: hemolytic and hemagglutinating activity, antibacterial activity, toxic activity in mice, and effect of the enzyme preparations on susceptibility to infections.

Many of the preparations, but not all, exhibited one or more of the following activities: hemolysis, hemagglutination, inhibition of bacterial growth. All preparations of Bacillus subtilis (the so-called enzymes) tested were capable of causing a rapid loss of body weight when injected into mice...

It seems clear, says Dr. Dubos, that the profound differences observed among the various preparations may be related to genetic characteristics of the different strains of Bacillus subtilis used in the preparations. The different "enzymes" also differ in immunological specificity and sensitizing ability—a fact that greatly complicates establishing suitable safety controls for manufacture and use of these preparations.

YOUR COUNTY AGENT SAYS

Risks Greater For Farmers — Farmers today face greater legal liability risks than they did a few years ago, and they need enough personal, employee and vehicle liability insurance to cover possible court action.

Insurance as a hedge against risks is becoming more important because of the capital outlays needed to equip and maintain a farm business," says County Agent W. B. Hooser. "A sizeable judgement resulting from an accident due to carelessness might reduce a farmer's capital severely or even cause him to lose his farm."

Farms are becoming such large investments businesses that farmers have higher asset valuations and are subject to larger liability suits than before, Hooser points out. As additional power equipment is used, machine-caused accidents and exposure to these hazards increase.

"Because risks in an individual cause are so unpredictable, a farmer should do everything possible to prevent accidents," Hooser explains. "But accidents do happen on farms, and adequate liability insurance is a must, especially since laws are making it easier for injured persons to collect damages."

A farmer risks several kinds of liability. As an individual, he may be held liable for his negligent acts. As the head of a family, he may be held liable for the negligence of family members. As a landowner and property owner, a farmer may be held liable for negligence in the upkeep of his property or for damage done by his livestock. As an employer, he may be held liable for harm to employees or injury to other persons by his farm machinery, cars and trucks, adds Hooser.

Avoid Plow Pans As harvest operations are completed, producers in Hall County will be plowing under the crop residue and preparing the land for next year's crop.

CANDY

BY TOM DORR



pleted, producers in Hall County will be plowing under the crop residue and preparing the land for next year's crop. However, the soil should not be worked with heavy equipment while it is wet to avoid plow pans, says County Agricultural Agent W. B. Hooser.

Plow pans are compacted zones in the soil that may form as a result of the compressing action of cultural implements on wet or overly moist soils. Medium and moderately fine-textured soils are particularly susceptible to this hazard. Plow pans can seriously reduce soil productivity by restricting root penetration and the downward flow of water in the soil.

Plow pans become a problem most often when a field is plowed to the same depth with the same type of tillage implement for several years, points out Hooser. Therefore, he advises that the depth of tillage and type of plow be varied from year to year.

If producers have experienced problems with plow pans in some of their fields, the soil's physical conditions can be improved temporarily by deep subsoiling and

chiseling. But preventing the plow pan from developing in the first place by good soil, crop and residue management is a much more effective and economical practice, points out Hooser.

Austin and Travis School Menus

Monday, Nov. 22

Italian spaghetti, buttered carrots, cabbage salad, hot rolls, butter, jelly, milk.

Tuesday, Nov. 23

Chipotle pie, buttered corn, tossed salad, fruit Jello, hot rolls, chocolate milk.

Wednesday, Nov. 24

Turkey with dressing, cranberry sauce, green beans, fruit salad, sliced bread, milk.

Thursday, Nov. 25

Thanksgiving holiday, no school

Friday, Nov. 26

Thanksgiving holiday, no school

Decoupage is a French word. It means the art of decorating surfaces with applied paper cut-outs.

New Brake Law Affects Trailers Owned By Farmers

Farmers and ranchers as well as others in Hall County should become familiar with the new vehicle brake law passed recently by the Texas Legislature, points out County Agent W. B. Hooser.

The new law applies to every trailer, semi-trailer and Pole trailer equipped with air or vacuum actuated brakes and every trailer in excess of 3,000 pounds. These trailers must now be equipped with brakes acting on all wheels which can be applied automatically and promptly and remain applied for at least 15 minutes upon breakaway from the towing vehicle.

However, there are some ex-

ceptions to the law, adds Hooser. Trailers with a gross weight of 3,000 pounds or less and those weighing 40 percent or less of the towing vehicle are exempt.

Also farm trailers or semi-trailers moving temporarily on highways at speeds of 30 miles per hour or less and having a gross weight of 10,000 pounds or less are exempt from the brake requirements if they are otherwise exempt from vehicle registration laws.

In addition, cotton trailers weighing 15,000 pounds or less moving temporarily at speeds of 35 miles per hour or less are exempt if they are exempt from vehicle registration laws.

Other special brake requirements were added from mobile homes, certain vehicles in driveway operations, and certain trucks and truck-trailers having three or more axles.

Officers of the Texas Department of Public Safety have more

specific information on the new brake law as well as the effective date of the various provisions of the law.

For OFFICE SUPPLIES Call The Memphis Democrat

COMMUNITY Thanksgiving Service

SUNDAY, NOVEMBER 21 — 7:00 P. M.

- ... Speaker ... Rev. Virgil Sparks, pastor, Assembly of God
... Music ... Combined Church Choir directed by Geary Brogden, Minister of Music, First Baptist Church
... Orchestra ... select instruments from the Cyclone High School Band
... ALL CHURCHES ARE INVITED TO ATTEND.
First Baptist Church

SCHEDULE 3

ESTELLINE INDEPENDENT SCHOOL DISTRICT

Estelline, Texas

STATEMENT OF CASH RECEIPTS AND DISBURSEMENTS

FOR THE FISCAL YEAR ENDED

AUGUST 31, 1971

Table with 9 columns: OPERATING FUND, State & County Available, Local Maintenance, Transportation, Food Service Fund, Student Activity Fund, Interest and Sinking Fund, Other Funds, TOTALS. Rows include Opening Cash Balance, Receipts (Local, County, State, Federal, Bonds, Loans, etc.), Disbursements (Budgetary, Retirement, Food Service, etc.), and Unencumbered Fund Balance.

