

The Memphis Democrat

16 PAGES
This Week

Hall County Herald, Established May 3, 1890, Absorbed by Purchase August, 1928

VOLUME LXXVII *** NWN SERVICE *** MEMPHIS, HALL COUNTY, TEXAS, THURSDAY, AFTERNOON, OCTOBER 26, 1967 *** TEN CENTS *** NUMBER 24

Over 400 Are Expected Tonight For Appreciation Banquet



FROM GREENVILLE, S. C.—Shown above (left) is Mr. Walter B. Hildebrandt, Executive Vice President of Erwin Mills from Greenville, S. C. who will be one of the Burlington Industries dignitaries who will be here tonight. On the right is pictured Mr. Charles A. Gibson, president of B. I. Cotton Mills, a division of Burlington Industries, Inc. Mr. Gibson was elected president of the division in 1955. The headquarters is in Greenville, S. C. (the mills are located from eastern North Carolina to West Texas). Mr. Gibson was here in 1963 for the open house of Postex Hall Plant, shortly after the new facilities were completed.

Charles Arnold Gibson, president of B. Cotton Mills, a division of Burlington Industries, Inc., world's largest textile manufacturing organization, is in Memphis today, along with others from Greenville, S. C., for the Industrial Appreciation Day activities for Postex Hall Plant.

Accompanying Mr. Gibson are Walter B. Hildebrandt, executive vice president of Erwin Mills. Also J. C. Penders, personnel manager of Erwin Sheeting Division of Burlington Industries, Inc.

Louie Burkes, general manager of Postex Cotton Mills, Post and Hall Plants, Larry Hopkins, general superintendent of finishing and fabrication for both plants, and Dick Dickson, personnel manager of both plants, are expected to be here.

Postex Hall Plant opened its doors at 1 p. m. today in an open house, which will last until 5 p. m. Those desiring to take the tour who arrive before 3:30 will see the plant in full operation, Overseer Kent Magness said.

Banquet
Highlighting the special activities will be an appreciation banquet to be held at 7:30 p. m. tonight under the sponsorship of the Memphis Chamber of Commerce and Hall County Board of Development.

It was reported this morning that a capacity crowd is expected for the banquet in the Community Center, with over 400 tickets having been sold.

Plans are already in progress to try and handle any overflow, chamber officials announced.

Master of ceremonies, Lester Campbell, said that the banquet hall has been attractively decorated by members of the chamber's Welcome Committee in an autumn motif.

Rev. Gene Jorgenson will give the invocation, and Mrs. Ann Chamberlain will provide special dinner music.

Memphis Mayor Kenneth Dale will give the welcome address for the evening. Real western music will be provided by Zipp Durrett, Jerrel Rapp and Ted Bruce.

Local employees of Postex and out-of-town dignitaries of the industry will be recognized.

Climaxing the evening will be the presentation of plaques by representatives of the local chamber.

It was reported today by Overseer Magness that Mrs. Burkes, Mrs. Hopkins and Mrs. Dixon will accompany their husbands to Memphis for the observance.

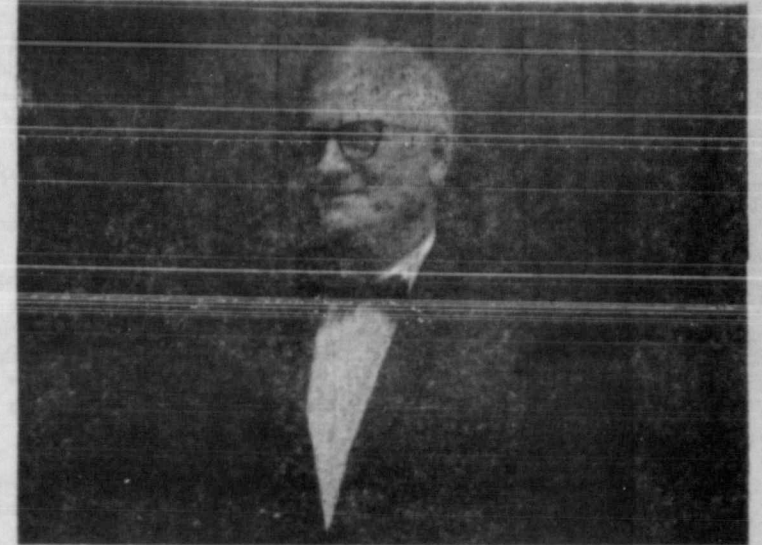

GENERAL MANAGER—Pictured above is Louie Burkes, General Manager of the Postex Plant at Post and the Postex Hall Plant. Mr. Burkes announced the opening of the sewing plant here over five years ago. He will be here today for the banquet tonight in honor of Postex Hall Plant.

Cyclone Band To Crown Favorites

In pre-game activities Friday night before the Memphis-Floydada football game, approximately at 7 p. m., the Memphis Cyclone Band will crown the 1967-68 Band Favorites.

Candidates for the honor are Sam Houston or Fred Snowdon for the Boy Favorite, and Nancy Simpson or Sheila Fowler for the Girl Favorite.

Band Director Darryl Phillips said Wednesday that, if plans work out, the band will use a little different approach to the crowning this year. The ceremonies will not take too long, he said.

Marching Contest
The Cyclone Marching Band took a Division II at marching contest Tuesday afternoon at Canyon. Director Phillips reported that the band marched the routine the best they have done it, but was criticized by the judges for their playing.

"I'm not disappointed in the least in our performance," the Memphis director said.

Phillips had nothing but high praise for the five girls who competed in the twirling contest.

Dayna Hickey and Sherri Cleveland both had Division I ratings

on Class I twirling solos. Jo Ann Scott and Vicki Clifton took Division II ratings on Class I solos, while Vicki Rose took Division III rating in Class I.

None of these girls are regular twirlers. The band is real proud of the work these younger girls have been doing," Director Phillips said.

The director said these are the first Division I ratings Memphis twirlers have earned in two years and the first he can remember from girls other than regular twirlers of the band.

Services Held Monday For Sgt. L. R. Hodges

Funeral services were held Monday, Oct. 23, at 2 p. m. in the First Baptist Church for S/Sgt. Lee Roy Hodges, 28. Officiating were Rev. Gene Jorgenson, pastor and Rev. Virgil C. Sparks, pastor of the Assembly of God Church.

Interment was in Fairview Cemetery under the direction of Spicer Funeral Home.

Sgt. Hodges was a special advisor to South Vietnamese troops. He was killed in action in South Vietnam on Monday, Oct. 16, after having been there for a period of nine months.

The sergeant had been a member of the U. S. Army for nine years.

Born in Memphis and a graduate of the local high school in 1958, Sgt. Hodges was united in marriage to Miss Ingeborg H. Fischer March 5, 1965, in Newmarket, Germany. He had been stationed in Germany four years prior to going to South Vietnam.

He is survived by his wife of Memphis; one son, Bob Lee of Memphis; his mother and step-father, Mr. and Mrs. Albert Rogers of Memphis; one sister, Mrs. Jack Gilbert of Spearman; and his grandmother, Mrs. T. L. McWhorter of Memphis.

Military graveside services were conducted by the unit from Fort Sill, Okla. Active pall bearers were military personnel.

Honorary pall bearers were Bill Don Johnson, Joe Alvin Young, Bruce Willis, Jr., and William H. Thacker.

Eleven-County Singing Assn. To Meet Here

The Hall County Singing Association will be host to the Eleven County Singing Convention Saturday and Sunday at the Community Center in Memphis, it was announced this week.

Ernest Lee, president of the local association, has extended an invitation to all those persons who

Annual Cotton Guessing Contest To Begin Friday

No Sign-Up Is To Be Held For 1968 USDA Cropland Adjustment Program

The Cropland Adjustment Program under which farms were offered five to 10-year contracts for retiring cropland from production will not be offered in 1968.

Congress eliminated the 1968 Cropland Adjustment Program from the 1968 appropriation bill, according to an announcement released this week by Roy L. Gresham, chairman, Hall County USC Committee.

"This will in no way affect 1966 or 1967 agreements as funds will be made available to producers for annual and cost-share payments for the entire agreement period," Gresham said.

The long range retirement of cropland has been a popular program in Hall County for over 10 years, the record shows.

"We had 55,458 acres or 472 farms, under the soil bank program in 1960. There are 10,176 acres on 56 farms under the new CAP that were signed up in 1966 and 1967. We still have 16,000 acres on 141 farms under CR contracts in 1967," he stated.

The CR and CAP programs have proven to be satisfactory and economical method to control production, and it is indeed unfortunate that Congress eliminated the program for 1968, he added.

The annual Cotton Guessing Contest of The Memphis Democrat will officially open Friday morning, Oct. 27, at 8 a. m. and will continue through Saturday, Nov. 18, according to Herschel A. Combs, publisher of The Memphis Democrat.

The 21st consecutive cotton guessing contest will be one in which the readers of The Democrat make an effort to estimate the amount of cotton Hall County farmers will gin this season.

With a killing frost not yet visiting the county, opportunities to increase or decrease the number of bales ginned may yet be in the offing, it has been estimated.

The knowledgeable person guessing closest to the actual number of bales ginned, will receive a three-year subscription to The Democrat; second place winner will receive a two-year subscription; and the third place guesser will get a one-year subscription. In case of a tie, duplicate prizes will be awarded.

All readers are eligible to enter the contest. All a person has to do to enter is come by the office of this newspaper and make a prediction, or, if more convenient, mail a card or letter to The Democrat, P. O. Box 190, Memphis, Texas 79245.

Be sure to list your name, your mailing address, and the number of bales estimated for the 1967 cotton crop. No entries will be taken over the telephone.

The Democrat will publish the names of the winners when the final figures are released on the 1967 crop by the U. S. Department of Interior, Bureau of Census. This report generally arrives the latter part of March each year, the publisher stated.

Last year, the county ginned 36,714 bales of cotton, from approximately 57,909 acres planted to the crop.

Approximately the same number of acres are planted to cotton in Hall County for the 1967 season as was harvested last year. The number of acres planted to cotton vary from year to year, according to the records.

The cotton production record for Hall County for the past 10 years is as follows: 1957, 33,996; 1958, 45,324; 1959, 46,171; 1960, 59,953; 1961, 75,139; 1962, 61,433; 1963, 60,271; 1964, 48,236; 1965, 56,446; and 1966, 36,714.



MRS. REBA STROEHLE

Funeral Services Held Today For Reba Stroehle

Funeral services for Mrs. Reba Stroehle, 57, who had taught in the Memphis Public Schools for 30 years, were held at 4 p. m. today (Thursday) in the First Baptist Church with the Rev. Gene Jorgenson, pastor, officiating.

Burial was in Fairview Cemetery under the direction of Spicer Funeral Home.

Mrs. Stroehle passed away at 8:05 p. m. Tuesday in St. Joseph's Hospital in Houston where she had been a patient for nearly two weeks. She resided here at 315 South 7th Street.

Miss Reba Fitzjarrald was born Sept. 13, 1910, in Charleston, Ark. A Memphis resident for 46 years, she moved here with her parents June 11, 1921. She was united in marriage to Clarence Stroehle in the Fitzjarrald home in Memphis June 16, 1934. Mr. Stroehle preceded her in death on Oct. 27, 1940.

Mrs. Stroehle was a member of the First Baptist Church, Eastern Star, Delta Kappa Gamma, Texas State Teachers Association, National Education Association, a charter member of the American School Councilors Association and the American Personnel and Guidance Association. A graduate of Memphis High School, she also attended Colorado Women's College, Colorado University, West Texas State University and Boston Arts and Conservatory.

She taught in the Memphis Public Schools for 30 years and had been school counselor for the past two years.

Survivors include one daughter. (Continued on Page 8)

Cyclone-Whirlwinds To Do Battle Here Friday

The Memphis Cyclone, coming off a heartbreaking 7-6 defeat at Olton last Friday night, will play host to the much-improved Floydada Whirlwinds at 7:30 p. m. Friday in Cyclone Stadium.

The Cyclone has been doing a certain amount of position shifting this week as several of their players have been either sick or injured. The spirit of the team is good, Coach Bert Glascock reported.

Floydada has lost all four district games so far this season by losing to Friona 27-6, Olton 40-0, Abernathy 26-14 and Hale Center 28-16.

"These scores do not indicate the caliber of ball club Floydada has or the tough brand of football they play," Coach Glascock said. "The Whirlwinds just have not been playing together, and if they get together and jell for a night, they are capable of giving any team a run for its money."

The Whirlwinds are a big bunch with No. 25, FB Joe Christian, a senior captain and three-year starter, the key man carrying the pigskin. He is a tough blocker and hard runner with good speed for his size—185 pounds.

Not to be overlooked is Tailback Steve Craig, a junior, (170), who carries the ball a lot and is a good passer on sweeps.

QB Jackie Gregory (145) is guiding the Whirlwinds, and tomorrow night's game will be his

third game in that position. Although relatively inexperienced, Gregory is a good ball handler and a running threat, and has been improving steadily.

Wingback or flanker back, Ross Miller (170) is a fine pass receiver and good blocker.

About Olton
Coach Glascock said, "I was real proud of our boys at Olton. They played hard all the way and all the boys on the field were doing their best. Naturally, I was disappointed that we lost the contest for we played well enough to win it."

"The thing that disappointed me the most at Olton, were several statements Coach Don Beck made which were published in the Olton newspaper write-up about the game. Beck said that the Memphis team built up a hate for him when they played against Wellington teams he coached, and this hate carried over when he went to Olton. As I see it, this is a one-sided hate which has been generated in Olton with falsely sent letters, untrue accusations, signs and the general attitude of Olton fans. If it takes this type of coercion to win football games, then I want no part of it," he said.

"Because of this and other things, I was real proud of our boys and fans at Olton Friday night," he said.

Halloween Carnival Opens Here Tonight

Through the sponsorship of the Memphis Volunteer Fire Department, entertainment will be provided during the Halloween season for youth of the area, Gene Hamill announced this week.

The Dudley Shows came into Memphis this week and have set rides on the lot one-half block south of the southwest side of the square. The carnival opens tonight (Thursday) and will open Friday evening after the football game, Saturday afternoon and night and again Monday night and Tuesday night, which is Halloween night, Hamill stated.

Game booths, sponsored by local civic organizations and clubs, will also be open on Saturday afternoon and night and again on Tuesday night.

The Senior Class will have a banking board and the C. B. Club will have the walking cane pitch and cat rack booths.

The American Legion Post will have two booths—the ring block and the fishing pond. The Legion Auxiliary will conduct the milk bottle throw and Coke ring.

The Lions Club will sponsor the dart game. The shooting gallery and the dart game. The fire department will have

the dish pitch and the nickel pitch.

The public is cordially invited to come out and participate in the carnival festivities during the Halloween season.

Gene Hamill is chairman of the carnival, assisted by Loyd (Red) Ward.

Austin Students To Ask For UNICEF Funds Halloween

Students from the Austin Elementary School will have a dual purpose when they make their "Trick or Treat" call on Halloween night. Mrs. Mack Tarver, chairman of the UNICEF Drive, stated this week.

Students from Austin School, under the direction of the principal, Ethel Hillhouse, who will be joining with other students throughout the world in collecting funds to be used for needy children in foreign lands around the world.

The UNICEF project has been (Continued on Page 8)

Estelline News

Mike Hughes
Journalism Class

Mr. and Mrs. Arle Jones were in Big Springs Saturday visiting their daughter, Gay Nell Price. The C. M. Wootens spent the weekend in Houston with their son and family, Mr. and Mrs. Rolfe Wooten and David.

Bennie Longbine, Darlene Bragg and Jeanette May were home this weekend from West Texas State University at Canyon.

Arle Jones and L. A. Tucker were visitors in the home of Mr. and Mrs. Lanny Tucker of Hart Sunday.

Mr. and Mrs. Stanley Nelson of Amarillo visited his parents, Mr. and Mrs. Jack Nelson Sunday. They came to pick up Mark who had been visiting the previous week with his grandparents.

Monte Bradley won first place with his steer in the 4-H boys' division at the Dallas Fair. Monte got to visit the Wax Museum while there.

Visiting the Kenneth Moore this weekend were Mrs. Moore's sister, Mr. and Mrs. Charles Nabors and family.

We are sorry to hear of the death of Mrs. J. T. Gilbert of Silsbee, Texas. Mr. Gilbert is the son of Mrs. Erbin Gilbert of Estelline. Mrs. Erbin Gilbert and Billy Gilbert of Wichita Falls went to Silsbee Saturday night.

Mr. and Mrs. T. H. Seay were in Clarendon Sunday.

Mrs. Joe Merrell and Geoffrey

of Amarillo visited her parents Mr. and Mrs. Ivan Knox Sunday afternoon.

Albert Ward of Amarillo visited Sunday with Mr. and Mrs. A. E. Ward and Carolyn.

In Plainview, Clovis, and Portales during the weekend was Mrs. Dick Delaney on business and visiting.

Mrs. Rosie Longbine visited Mrs. Bill Tyler in Goodnight, Mr. and Mrs. Fred Longbine in Claude, Mr. and Mrs. Dois Longbine and Mr. and Mrs. Buck Mendez in Amarillo. She has been gone two weeks.

Mrs. Sal Couch is in Dalhart enjoying a visit with her daughter and family, Mr. and Mrs. Buz Summerour and children.

The Sophomore Class and their guests enjoyed a picnic on the river Saturday night. They had as sponsors Mr. David Haynie and Mr. Eddie Wheeler.

The Max Jenks family enjoyed their trip to Durant, Okla., over the weekend. Mrs. Jenks' mother came home with them.

The Estelline Senior Class is very proud of the fact that they had their pictures made Monday evening. A hearty thanks is extended from the seniors to Mr. and Mrs. Jim Vaughan for our steak dinner Monday night.

Mr. and Mrs. Willie Lemons returned to their home in Houston after visiting here with Mr. and Mrs. Hubert Dennis and Mr. and Mrs. R. C. Lemons. Mr. Dennis, who is a patient in the local hospital, is reported to be doing nicely.

The new GI Bill provides Post-Korean Conflict veterans with on-the-job training and farm cooperative training, as well as educational allowances for approved college courses, the Veterans Administration reports.

No tolls are charged for the use of any highway facilities maintained by the Texas Highway Department.



SUPERVISOR—Mrs. Billie Alexander of Hedley, shown above examining seams on sheets during sewing operations at Postex Hall Plant. Mrs. Alexander has been supervisor for the past few years and has been a Postex employee since the plant here was located in the Boren Building, about five years ago. She has worked as a hemmer, instructor, and floor supervisor in the local plant. Prior to that time she had three years experience in the McLean sewing plant.

Lakeview To Have Beef Production Short Course

A beef production short course for adult farmers will be held Nov. 6 thru 9, 1967 under the sponsorship of the Lakeview High School Vocational Agriculture Department according to Mr. A. P. Jones, Supt. and Mr. Barney J. Bevers, teacher of vocational agriculture.

Mr. W. W. (Bill) Holtzapfle, Beef Production Specialist with the Vocational Agriculture Division of the Texas Education Agency and the Department of Animal Science at Texas A & M University will be the instructor for the course. He is headquartered at Texas A & M University.

Mr. Holtzapfle is a graduate of Texas A & M. He majored in Agricultural Education with much of his work done in livestock production.

Upon graduation he taught Vocational Agriculture at Hearne, Texas, for one year, and he served as County Agriculture Agent for nine years in San Augustine County. This is his third year with the Specialist Program. Mr. Holtzapfle has had much experience in working with beef cattle and operated his own farm with beef cattle and poultry as the main enterprises.

He has worked with commercial and registered breeders in that area and has carried on a very active educational program in beef cattle production.

The short course at Lakeview is scheduled to begin Nov. 6 at 7:30 p. m. in the Grade School Auditorium. Other meetings in the

series of Beef Cattle will be held Nov. 7-8-9.

During the dates the short course is in progress, Mr. Holtzapfle will be available to assist cattlemen with individual problems and to provide on-the-farm instruction according to Barney J. Bevers.

Cattlemen interested in attending the short course should write or call the superintendent of schools, Mr. A. P. Jones, or the teacher of vocational agriculture, Mr. Barney J. Bevers. An entry fee of \$2.00 will be charged.

Beef production short course certificates will be presented to each cattlemen who attends all the training sessions.

Mr. Holtzapfle states the field of beef production must take a close look at efficiency of production in the future. With land prices, feed and taxes rising, the producer is meeting more and more competition for the consumers' dollar at the meat counter. From the economic view of beef cattle business, there is every indication that in comparing the producer of yesteryear and the producer of tomorrow, beef must be produced to sell cheaper in order to be a profit-making business. Mr. Holtzapfle indicates that the beef production short course will deal with methods of producing beef at a lower cost and the ways of producing the kind of beef the homemaker wants to buy. He also states that the course will include such important fields as the meat-type steer, selecting bulls



W. W. (Bill) HOLTZAPFLE

and replacement heifers, proper range use, and supplemental winter feeding. The course can be changed to meet the wishes and interests of the farmers and ranchers enrolled.

"Short courses in beef production, as well as in other areas, are now available to farmers throughout the state under the cooperative program between the Texas Education Agency and Texas A&M University," states Bob Jaska, associate professor, Department of Agriculture Education at Texas A&M University, who co-

ordinates the program for Texas A&M.

"This cooperative program states Jaska, "is designed to the services of specialists able to conduct short courses under the supervision of schools. Such a program will able teachers of vocational culture to provide educational vices to farm people."

Specialist are now available the fields of beef production, management, farm electrical tractor maintenance, dairy pasture, and oxy-acetylene ing.

Flight training to assist Korean Conflict veterans toward a career goal involving commercial pilot's license is offered by the new GI Bill of 1954 says the Veterans Administration.

If no additional land acreage added to the present State Park system, the supply of land able for development will reach maximum visitor capacity in 1970.

Antiquing Made EASY
Martin Senour's Provincial Color Glass
18 beautiful colors
Dixion TV & Appliances

Auto Air Conditioning
Parts and Service
Johnnie's Garage
Hwy. 287 North
Phone 259-2755

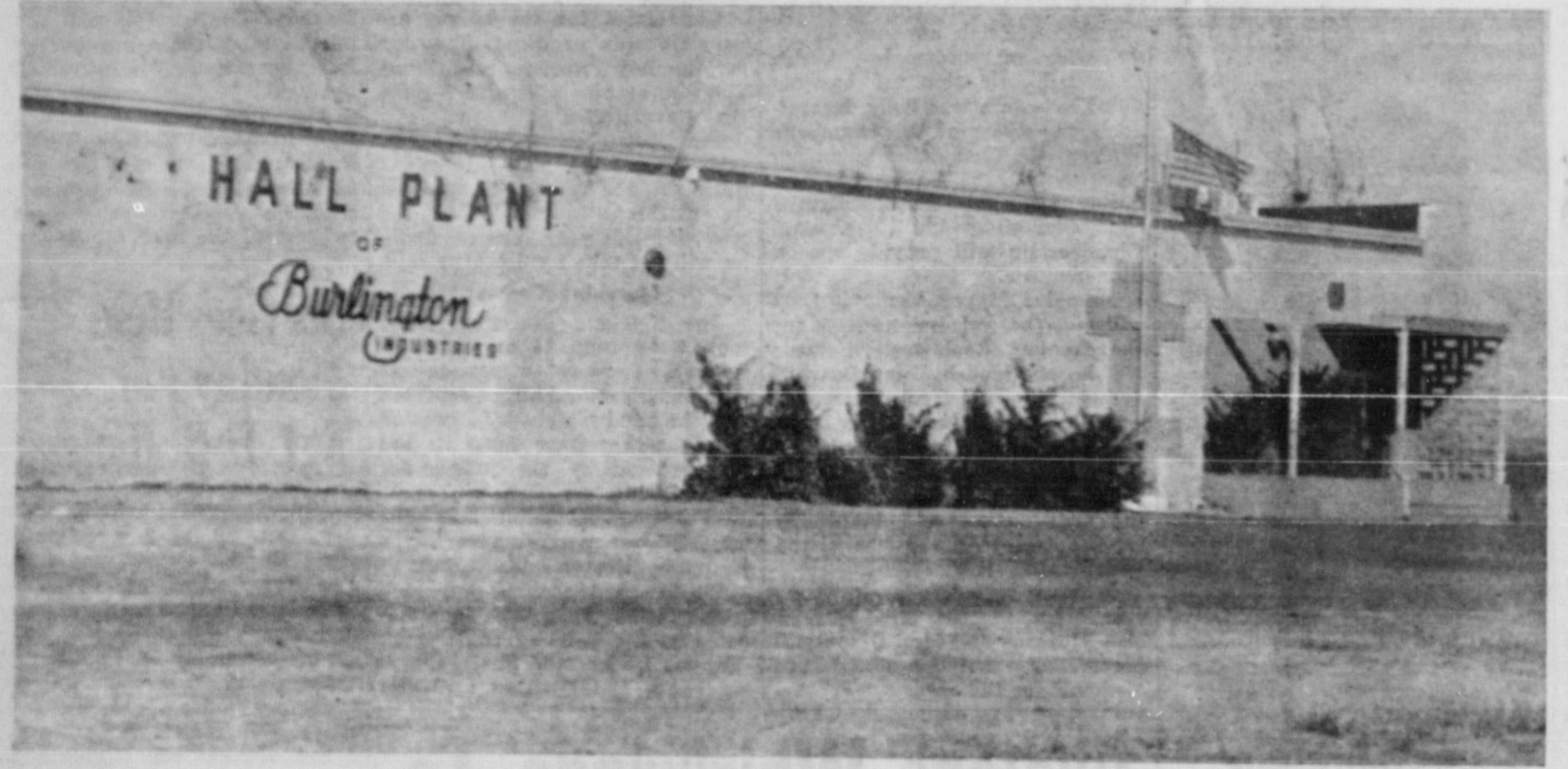

SALUTING Officials and Employees of POSTEX HALL PLANT

Upon the occasion of "Industrial Appreciation Day," which is in honor of Postex Hall Plant in Memphis, we join in recognizing the value of your operation and the fine attitude of all personnel to our city and this area.

It has been our pleasure to have served your banking needs in the past, and we are looking forward to meeting your financial demands in the years to come.

1ST NATIONAL BANK OF MEMPHIS
MEMPHIS, TEXAS
MEMBER FEDERAL DEPOSIT INSURANCE CORPORATION

Help dew away
dry skin lines...24 hours a day



Helena Rubinstein ONCE-A-YEAR Skin Dew Sale



Save 5.00 ~~11.00 value~~
now 6.00

Give your skin the day and night moisture it craves. Daytime, use SKIN DEW® MOISTURIZING EMULSION, an invisible beauty treatment you wear under make-up. Starts to end dryness immediately. Nights or nap-time, SKIN DEW MOISTURE CREAM helps fight wrinkles! Keeps skin soft, supple, smooth and contains exclusive Collagen Protein.

Also available: 8.50 value, now only 3.50 (you save 3.00)
Limited Time Only

FOWLERS Rexall DRUGS

YOU CAN DEPEND ON ANY DRUG PRODUCT THAT BEARS THE NAME REXALL

Small Watersheds With Beulah's Rains Stand

Small Watershed projects in Texas took the brunt of Hurricane Beulah's record-breaking rains last month and prevented flood damages, according to report from H. N. Smith, Conservationist, Soil Conservation Service, Temple.

Gregory, SCS Work Unit Supervisor, of Memphis, said small watershed structures like the ones being planned for the Lakeview Watershed and other citizens would be interested in Mr. Smith's report concerning these structures.

Smith said six projects had been planned with SCS help in the area of the heavy rains and that actions so far showed that they were seriously damaged by storm.

Blair, city councilmen reported that a channel-level project, of the Chittipin-San Fernand creek watershed project, saved city and prevented at least \$10,000 in property damages.

Smith said that the heavy rains and that actions so far showed that they were seriously damaged by storm.

The heavy rains again underscored the value of work done by soil and water conservation districts in preventing erosion and sediment damage. Cultivated land with a cover of either a growing cover or crop residues had little damage. Bare land suffered severe damage, Smith said. He also said that bare, brush infested rangeland had scour damage and soil loss while grass-land with good cover was not damaged.

Soil that washed off bare land became the mud that block roads and covered furniture and carpets downstream, Smith pointed out. He said that again bears out the fact that everyone has a stake in soil and water conservation work—from the farmer to the businessman to the housewife.

SCS helps landowners through local conservation districts plan and supply soil and water conservation measures on farm and ranch lands. SCS also helps local sponsors install watershed projects when sponsors are willing to secure needed rights-of-way as well as operate and maintain completed projects. Watershed dams have pipes built through them that automatically release water at a rate slow enough to prevent downstream flooding.

Smith said several pending projects now under consideration by sponsors would have greatly reduced flooding in other areas if they had been installed.

Gregory said that it is highly unlikely that the Lakeview Watershed will ever face a test such as Hurricane Beulah gave the watershed structures in south Texas; however, he pointed out that this country does have unusually large periods of time when conditions are right.



OFFICE CLERKS—Pictured above working on the payroll, are Mrs. Leon Beavers, (standing) and Mrs. Nancy Elliott, office clerks of the Hall Plant. Mrs. Beavers is No. 1 office clerk and has been an employee of Postex for 15 years, moving to Memphis in July, 1963.

LIBRARY LORE

By Jim Roark

"We owe to books those general benefits which come from high intellectual action. Thus, I think we often owe to them the perception of immortality. They impact sympathetic activity to the moral power. Go with mean people and you think life is mean. Then read Plutarch, and the world is a proud place, peopled with men of positive quality, with heroes and demigods standing around us who will not let us sleep."

A few weeks ago "Kirkland Revels" was reviewed in this column. Now, Victoria Holt has surpassed that novel she wrote with her newest one "The King of the Castle" and absorbing story of the de La Talle family and their chateau which has been owned by this family for centuries. "The King of the Castle" follows the tradition of Victoria Holt's preceding Gothic novels with the old traditions of blooding atmosphere, suspense and romance. It has just come in at the library in Memphis.

Estelline FHA Meets Mon., Oct. 16

Members of the Estelline F.H.A. held their October meeting Monday night, Oct. 16.

The meeting was called to order by President Rhonda Gowdy. An interesting devotional was given by Judy Rogers. After the devotional, the regular business session was held. Discussed during this time were the choosing of the F.H.A. Hearthrob and the project "Salute to Soldiers".

An excellent program on "Citizenship," conducted by Cherri Rapp and Debbie Bowman, was presented by Chalones Hoover, Cherri Rapp and Debbie Bowman. Immediately following the program, everyone was served delicious refreshments.

Hospital News

Visiting Hours
10 A. M.-11 A. M.
2 P. M.-4 P. M.
7 P. M.-9 P. M.

PATIENTS

Christine Durrett, Dolores Timmons, Lee Rogers, Thomas C. Stevens, Bascom E. Davenport, Tim Widener, Anna Bel Wolf, Hubert Dennis, Ed Wilson, Annie Lee Beard, Lela Payne, Eva May, Florence Vira Floyd, Doshia Hancock, Beulah O. Taylor, Nellie Gerlach, C. S. Compton, Lynn Welcher, Cynthia Bell, Margaret Holcomb, Pearl M. Williams, Linnie Fields, Linnie DeVorce and James B. Butler.

DISMISSED

Stella Badgett, Ann Childress, Pauline Moffitt, Clarence Weaver, Neva Joplin, Raymond Ledbetter, Mae Paul, Joe Reheis, Emma Calhoun, Alice Kay Eller, Irene Perez, Lester Phillips, Joan Rule, Essie Scales, Donna Timmons, Lloyd Ward, Diane Brown, Sybel Gilchrist, Murdice Hill, Maggie, Martin and Emma Smith.

The Legislature will be called into special session next year to pass a tax bill and hear the election returns.

1040 U.S. Individual Income Taxpayers Ask IRS

YOUR COUNTY AGENT SAYS

As a tourist attraction, Texas should let the world know that this is the only state that has weather every day of the year.

It appears to some prosecutors that what Texas needs is more peers who are willing to serve on juries of peers.

An "unhappy truce" has been worked out at the University of California at Berkeley. Rebel leaders agreed to allow the regents on campus one day a month.

Softest job at Berkley is that of off-campus barber.

A drop in bacon prices indicated that more little pigs went to market than stayed at home.

There's a move on in Congress for a truth-in-lender law. What Congress needs to face up to is truth-in-spending.

An LBJ park of 25 acres is being built for buffalo, deer, turkey, Longhorns and other mammals, the Parks and Wildlife Department announced. What a barbeque that'll make.

Lyndon wants Bobby to halt verbal bombing of his bombing before he talks peace with him. Hanoi has offered a meeting place for the two.

That bitter fighting over the presidency of the National Federa-

Q - What right does the IRS have to seize somebody's property or bank account for unpaid taxes?

A - Federal tax law provides several actions that IRS can take to protect the government revenue when a taxpayer refuses to satisfy his obligations voluntarily.

Before enforcement action is taken, a person who owes taxes is given ample opportunity to voluntarily pay his tax liability. A taxpayer is sent several written notices and afforded conferences. If in response to any one of these notices the taxpayer cooperates, no enforcement action is taken. Only when all attempts to gain the taxpayer's cooperation in regard to the settlement of his tax liability have failed, does IRS initiate action to enforce the law.

Q - I give my maid lunch. Do I have to pay Social Security tax on that too?

A - No. The Social Security tax applies only to cash paid to household employees for wages and transportation. You do not have to include the value of the meals you provide.

Q - I just got a letter inviting me to a charity ball. If I buy tickets can I list this as a charitable deduction?

A - This may be a deductible

expense if the event is sponsored by a qualified organization. In that case, a deduction may be taken for that portion of the ticket price that exceeds the value you receive by buying the tickets.

In other words, if the tickets entitle you to attend a dance then you would have to subtract what it would cost to attend a similar dance from the amount you pay for the tickets to determine the deduction. If you buy the tickets and do not attend the event the law still requires you to reduce your charitable contribution by the value of your ticket.

To simplify things for contributors, IRS has requested that sponsors of charitable fund-raising events list the actual admission price and the amount solicited as a contribution right on the ticket.

Q - My boss says that since I didn't file a new withholding certificate by May 1, I have to wait until January 1 to do it. Is that right?

A - No. Many employers will let an employee change his withholding certificate at any time. Under the law, however, the employer is only required to make payroll changes four times a year, on January 1, May 1, July 1, or October 1, for changes filed at least 30 days previously.

Mrs. Juanita LeTulle of Denton in a guest this week in the home of Mrs. L. G. DeBerry. Mrs. LeTulle formerly taught in the Memphis Schools and from here she went to Houston where she taught in the public schools. She is now retired.

For OFFICE SUPPLIES Call The Memphis Democrat

Tomie Tucker Is Highway Patrolman Assigned To Austin

Tomie Tucker, former Chief of Police of the City of Memphis, has graduated from the Texas Department of Public Safety School in Austin. Graduation was held on Friday, Oct. 6.

He qualified for Patrolman and will finish three weeks of special training Oct. 27, it was announced this week.

Tucker has been assigned to Patrolman duties in Austin, under Sergeant Dan R. Dowdy and Captain E. K. Browning.

His wife and two daughters will join him in Austin Wednesday, Nov. 15.



It's a Privilege and Pleasure To Say

CONGRATULATIONS

To Everyone at Postex Hall Plant

We join in celebrating Industrial Appreciation Day, mindful of the value of having this facility of Postex Hall Plant operating in Memphis. Also, we appreciate the officers, administrators, supervisors, and all the employees who were responsible for establishing the plant here; and who are producing products which are being shipped to most states in this nation. These people are not only performing their duties in an excellent manner, but are entering into the worthwhile activities of this community. We salute everyone as Postex Plant.

This bank has served many of these folks in the past, and we are looking forward to a continuation on congenial relations with each of them.

First State Bank



OFFICERS

L. C. MARTIN, President
G. M. DUREN, Vice Pres., Cashier
M. PAUL SMITH, Vice President
DANNY SCARBROUGH, Asst. Vice Pres.
STARBUCK JOHNSON, Asst. Cashier
SYLVIA ALEWINE, Asst. Cashier

Memphis, Texas

DIRECTORS

G. M. DUREN
CRUMP FERRELL
JOHN A. FOWLER
O. R. COODALL
L. C. MARTIN
M. PAUL SMITH
W. A. SMITH
BILLY THOMPSON

MEMBER FEDERAL DEPOSIT INSURANCE CORPORATION

We Are Glad You Are Here

It's a privilege to offer our congratulations to the officers, supervisors and employees of Postex Hall Plant on this occasion. It has been our pleasure to serve many of you . . . and we hope you will continue to let us help you with all your insurance needs.

Dunbar & Dunbar

INSURANCE — ABSTRACTS

"Continuous Service Since 1904"



Postex Hall Plant Has Seen Five Years Of Steady Growth

Over 200 employees of Postex Hall Plant and several visiting officials are showing visitors the plant operation on guided tours this afternoon from 1 until 5 p. m.

The Postex Hall Plant open house today marks five years and two months of operation in Memphis and four years and four months operation in Postex Hall Plant Building.

Citizens making the tour today will find a large number of changes have taken place since the first open house was held on Aug. 13, 1963, in the new building containing 25,000 square feet of floor space in the one story structure.

For one thing, the building has been added on to the west side since then. For another, at that time the plant employed approximately 60 persons, while today there are over 200 employees.

Numerous pieces of equipment also have been added.

Although the Postex Hall Plant has been in operation here for slightly over five years, its history is one of steady and continuing growth.

Beginning July 19, 1962, with the first announcement that a sewing plant would be established in Memphis, the long and laborious job of providing facilities and training personnel took time and a lot of cooperation on the part of everyone concerned.

On July 26, 1962, interviewing

for possibly 60 employees of the new plant began, and operation was set up in the Boren Building on Noel Street. J. P. Parnell was plant representative in charge of operations in the pilot plant in the temporary quarters.

The formal announcement of the establishment of Postex Hall Plant came from Burlington Industries on Aug. 2, 1962, in which Louie Burkes, general manager of Postex and Postex Hall Plants of Post was quoted.

Shortly the pilot plant got into production, with the first sheets being sewed on Monday, Aug. 6, 1962 Fred Byerly, Jr. was named local plant manager.

Approximately 60 employees moved from the temporary plant into the newly completed 25,000 sq. ft. one-story structure in northwest Memphis on Monday, June 24, 1963. At the time of the move, Fred Byerly, Jr. was plant manager and Kent Magness was Hall Plant supervisor.

Since the open house on Aug. 13, 1963, the plant has experienced a steady and continuous growth.

Today, Kent Magness is Postex Hall Plant overseer, a position he has held for the past two and a half years. He was plant supervisor for two years here prior to that time.

Robert Smith is the supervisor of the plant, having served in this capacity for the past two and a half years.

Mrs. Billie Alexander and Mrs. Lucille Long are the two floor supervisors.

Mrs. Leon Dale Beavers and Mrs. Nancy Elliott are the office clerks.

The plant employs numerous hemmers, inspectors, folders, making up the major portion of the personnel.

However, the plant also employs a certain number of men, Overseer Magness reported.

Jack Beavers is the head machinist and Travis Maynard is a machinist in the maintenance department.

Allen Murdock is the shipping clerk who is responsible for seeing that the two truck loads of unfinished sheeting is received and the two truck loads of finished sheets are loaded and ready for shipment each day.

Sheet cutting operators are Phillip Mackey, James Madewell and Blas Narvaez.

Lee Long is the head caser with Johnny Williams, Weldel Bolin, Tommy Speed and Clarence Neel serving as casers. Bobby Howe, Norman Archer and Don Riecken are checker sheet men.

Orace Speed is in charge of production control while Kirk Anderson is the sheet table server.

Bobby and Billy Royce Lester of Lubbock spent the weekend here visiting their grandparents, Mr. and Mrs. R. L. Lester.

High School Honor Roll Announced

The honor roll for Memphis High School for the first six weeks period was released this week by Clinton Voyles, principal.

Seniors listed include: Judy Bruce, Cynthia Evans, Carol Greene, Dell McCauley, Lometa Pate, Sandy Saye, Nancy Simpson, Donna Sims, Susan Stevenson, Bonnie Vick, Sammy Houston, Chuck Jennings and Fred Snowdon.

Juniors are: Claudia Corley, Nancy Evans, Sandy McQueen, Sue Melton, Sue Parker, Denise Talley, and Lewis Foxhall.

Members of the Sophomore class are: Susan Goodnight, Connie Moore, Vicki Rose, Jo Ann Scott, Susan Clark, Fleta Coldiron, Jane Dunbar, Irene Foxhall, Carolyn Sparks, Lynette Spicer, Tommy Greene and Merle Kilpatrick.

Freshman include: Silua Ayers, Vicki Clifton, Lugay Godfrey, Debra Hawkins, Elaine Phillips, Billy Dixon, Alan McNally, Larry Moss, Randy Phillips and Gary Sims.

Memphis Women Return From Trip To Expo '67

Six Memphis women were among the group of 86 Panhandle residents who arrived back in Amarillo Saturday evening after a 22-day tour which included Niagara Falls, Expo '67 and Quebec as well as the beautiful foliage of the New England States.

Making the trip from here were Mrs. Ben Parks, Mrs. M. C. Allen, Mrs. T. E. Lenoir, Mrs. R. G. Patrick, Mrs. Frank Monzingo and Mrs. D. L. C. Kinard.

Also taking the same trip but with a group from New Mexico were Mr. and Mrs. Oren Jones. They were about a day behind the group from Amarillo.

The group traveled in two Continental Trailways Buses. They left on September 30. While gone they enjoyed sightseeing in Montreal, Quebec, Boston, New York City, Washington, D. C. Monticello, home of Thomas Jefferson, The National Bridge of Virginia, the Hermitage, home of Andrew Jackson, in Tennessee.

The group enjoyed a "farewell Banquet" in Fort Smith on October 20.

Home Economic Students Make Tour Of New Home

Home Economics Students from Memphis High School enjoyed a tour of the new home now under construction by Mr. and Mrs. R. B. Phillips Wednesday.

The students were accompanied by their instructor, Mrs. Mary Sue Beasley. While making the tour the students were allowed to ask questions pertaining to home building, etc.

Jane Helm and Delbert Thomas, students at Texas Tech, Lubbock, visited here over the weekend with her parents, Mr. and Mrs. J. N. Helm, Jr.

Guests in the home of Mr. and Mrs. W. S. Smith over the weekend were the following: Alvin Smith of Arlington; J. R. Harrison, Childress; Sherman Eastland, wife and son, Matt, Amarillo; Mr. and Mrs. Don Sims and son, Borger; Mrs. Lula Nelson, Newlin; Mrs. Sally Nelson, Estelline; Rev. L. J. Crawford and wife, Mrs. Pearl Hansard, Hedley; Mrs. Matie Eastland, Amarillo; and Mrs. Ruby Hancock, Lakeview.

W. M. Davis Jr., Named Farm Bureau President

Dee Coleman, of Wellington, state district director of the Texas Farm Bureau, was one of the special guests at the Hall County Farm Bureau's annual convention held Saturday night, Oct. 21, in the Community Center here.

Other special guests included Miss Carolyn Hutcherson, 1967-68 County Farm Bureau Queen, the daughter of Mr. and Mrs. Wayne Hutcherson of Memphis, and Fred Earl Snowdon, son of Mr. and Mrs. C. T. Snowdon.

Fred Earl spoke to the convention on the Citizenship Seminar which he attended in Waco, and which was sponsored by the Texas Farm Bureau.

Directors elected for two years at the convention include: Wayne Hutcherson, W. B. Davidson, R. B. Phillips, James Richburg, Leon Helm, Phaeton Alexander, W. M. Davis, Jr., Oscar Maddox, Jr., Tommy Foster, Robert Clark, J. W. Longshore, Glennon Jameson, Tommy Proffitt, Mike Montgomery and Clyde Collins.

Officers elected included the following: W. M. Davis, Jr., president; first vice president, James Richburg; second vice president, Tommy Proffitt; and secretary-treasurer, R. B. Phillips.

Delegates selected to attend the Farm Bureau Convention to be held Nov. 12-15 in Austin, include: Wayne Hutcherson, James Richburg, W. M. Davis, Jr., J. W. Longshore and Glennon Jameson.

The new resolutions that will be carried to the state convention include the following:

(1) The resolution for the increase of county remuneration.
(2) Riots and Marches—"We recommend legislation to prevent out-of-state people from coming into the state to incite riots and marches."

(3) Taxes—Hall County Farm Bureau opposes taking away the seven per cent investment credit allowance on equipment.

(4) Sale Stored Cotton—Hall County Farm Bureau recommends that all cotton in government storage except for national emergency be sold on foreign markets.

(5) Hall County Farm Bureau opposes any imports of beef if excess of beef exports.

Door prizes given away were donated by the following: Par-



Busy People In The Manufacturing Facility Of Postex Hall Plant

On this Industrial Appreciation Day, we recognize the value of having this branch of Burlington Industries in our city.

At the same time, we recognize that PEOPLE make all this possible. These citizens are playing an important part in our community, not only in their efforts at the plant, but in community life as well.

It has been our pleasure to work with the folks who manage and work at Postex Hall Plant. We are looking forward to cooperating with them in the future.

As you look to the future, plan for a new 1968 Ford!

FOXHALL MOTOR CO.

Eddie Foxhall

AUTHORIZED SALES & SERVICE



From the Sign of the Tiger WE SAY THANKS FOR YOUR PATRONAGE

As we complete our fourth year in Memphis, serving as your Humble (ENCO) dealer and operator, we extend our sincere thanks for your patronage. We have made many friends during this time as we put "tigers in your tank" or did many services which we hope has met with your approval.

IT'S TIME TO WINTERIZE YOUR CAR!

Drive in and see Tiger Elliott for complete service to prevent wintertime failures in the future. We'll safety-check your car, and will give:

MINOR TUNE-UPS BRAKE SERVICE
ADD ANTI-FREEZE

We also have a complete line of tires, Batteries and Accessories

ELLIOTT'S Humble Service



LOYD ELLIOTT, Dealer and Operator
Corner Main & Boykin Drive

Phone 259-2215

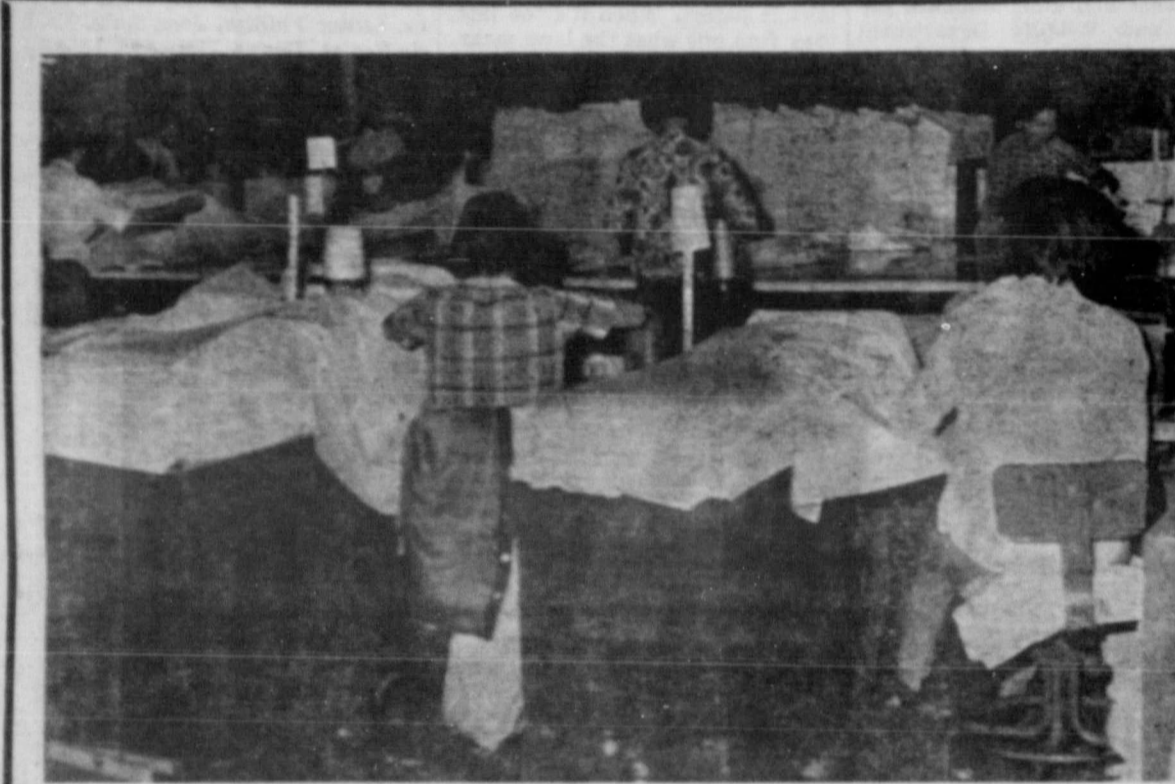

WE APPRECIATE ALL THE FOLKS AT Postex Hall Plant AND THE OFFICIALS OF B. I. COTTON MILLS

The City of Memphis is indeed fortunate to have Postex Hall Plant located here. We are pleased on this occasion to be able to congratulate all personnel of the local manufacturing plant, as well as officers and supervisors of the company.

FERREL'S Memphis Tire & Supply

Mr. and Mrs. J. M. Ferrel, Jr.

Modern Manufacturing Methods Mean High Quality Products to meet the Demands of Present-Day Buyers!

Very little thought is given about the intricate equipment which is here in Memphis in our No. 1 manufacturing facility. The picture at the right shows one of many which is operated as finished cotton products are made ready for shipment.

WE EXTEND OUR SINCERE BEST WISHES TO ALL CONNECTED WITH POSTEX HALL PLANT

upon this occasion as our city recognizes its important position in this community.

JIM BEESON

Texaco Consignee



Although the primaries are not until next May, Texas politicians here and there already are beginning to get in and out of statewide races.

Big question still is whether Gov. John Connally will run for an unprecedented fourth term. He says he hasn't made up his mind.

If he doesn't run, it now appears that it will be at least a three-way race in the Democratic primary—between Lt. Gov. Preston Smith, who already has announced, Speaker Ben Barnes and former Atty. Gen. Waggoner Carr.

If Connally does run, Barnes and Carr probably will vie for lieutenant governor, though neither has as yet announced a definite decision.

In the State Supreme Court, both Associate Justice James R. Norvell and Meade F. Griffith say that they will not seek reelection in 1968. Woodrow Bean of El Paso and former state Sen. Franklin Spears of San Antonio are being mentioned as possible candidates for those two posts.

Highway Officials Promoted

On Jan. 1, B. L. DeBerry, Dallas District highway engineer, will replace Assistant State Highway Engineer J. C. Dingwall. Dingwall will replace State Highway Engineer DeWitt Greer, who is retiring.

There will be four other administrative changes in the Highway Department:

Archie J. Sherrod, now district engineer in Odessa, will be promoted to chief engineer of maintenance operations.

John G. Keller, Beaumont district engineer, will succeed DeBerry.

Franklin Carter Young, district administrative engineer in San Antonio, will take over Keller's job.

Paul H. Coleman, assistant district engineer at Odessa, will replace Sherrod.

Research Award To Texas

Texas Research League was presented the top research award of the Governmental Research Association for its report, "Metropolitan Texas: A Workable Approach To Its Problems."

Award was made in Boston. Accepting were Alvin A. Burger, executive director of the League, and James W. McGrew, research director and head of the project.

League's report was made after an 18-month study requested by Governor Connally. It contained seven legislative recommendations but only one of them passed the legislature. That one provided \$250,000 of state money for regional planning.

Texas Tourism Pushed

Texas' official travel exhibit—pushing the state as a vacation land with a "World of Difference"—was seen by approximately 450,000 persons at the Canadian National Exposition at Toronto. So says Walt Warner, director of programs for the Texas Tourist Development Agency, which sponsors the exhibit.

Warner regards Canada as an important but unexplored market for the Texas travel industry. "Many (Canadians) were unaware that Texas lay just 1,200 miles from Toronto's border," he said. "They seemed surprised to

find a state so near that offered a warm, tropical climate during the winter months."

Texas' exhibit is being displayed in travel shows all over North America.

RESEARCH AWARD TO TEXAS—Texas Research League was presented the top research award of the Governmental Research Association for its report, "Metropolitan Texas: A Workable Approach to Its Problems."

Award was made in Boston. Accepting were Alvin A. Burger, executive director of the League, and James W. McGrew, research director and head of the project.

League's report was made after an 18-month study requested by Governor Connally. It contained seven legislative recommendations, but only one of them passed the legislature. That one provided \$250,000 of state money for regional planning.

TEXAS TOURISM PUSHED—Texas' official travel exhibit—pushing the state as a vacation land with a "World of Difference"—was seen by approximately 450,000 persons at the Canadian National Exposition at Toronto. So says Walt Warner, director of programs for the Texas Tourist Development Agency, which sponsors the exhibit.

Warner regards Canada as an important but unexplored market for the Texas travel industry.

"Many (Canadians) were unaware that Texas lay just 1,200 miles from Toronto's border," he said. "They seemed surprised to find a state so near that offered a warm, tropical climate during the winter months."

Texas' exhibit is being displayed in travel shows all over North America.

Attend Band Contest In Canyon

Several Memphis residents were in Canyon Tuesday to attend the Interscholastic League band marching contest.

Among those going from here were Mrs. Bill Cooby, Mrs. Gayle Greene, Mrs. J. W. Coppedge, Mrs. Robert Spicer, Mrs. Jack Rose, Mrs. W. R. Scott, Mrs. Les Sims, Daryl Phillips and C. E. Voyles. Mrs. H. R. Stevenson, Mrs. Olton Parker, Mrs. H. H. Wines, Mrs. Payne, Mrs. Ben Moss, Mrs. Dui principal of the high school.

Educational benefits for veterans who served after January 31, 1955, were substantially increased by Public Law 90-77. Veterans already enrolled under the new GI Bill will receive increased allowances effective October 1 in their November 1967 checks.

Mrs. Mary Bownds has returned from Dallas where she visited relatives.

LIBRARY LORE ***

In Washington they ring out the Old Fiscal Year instead of the Old New Year.

LAFF OF THE WEEK

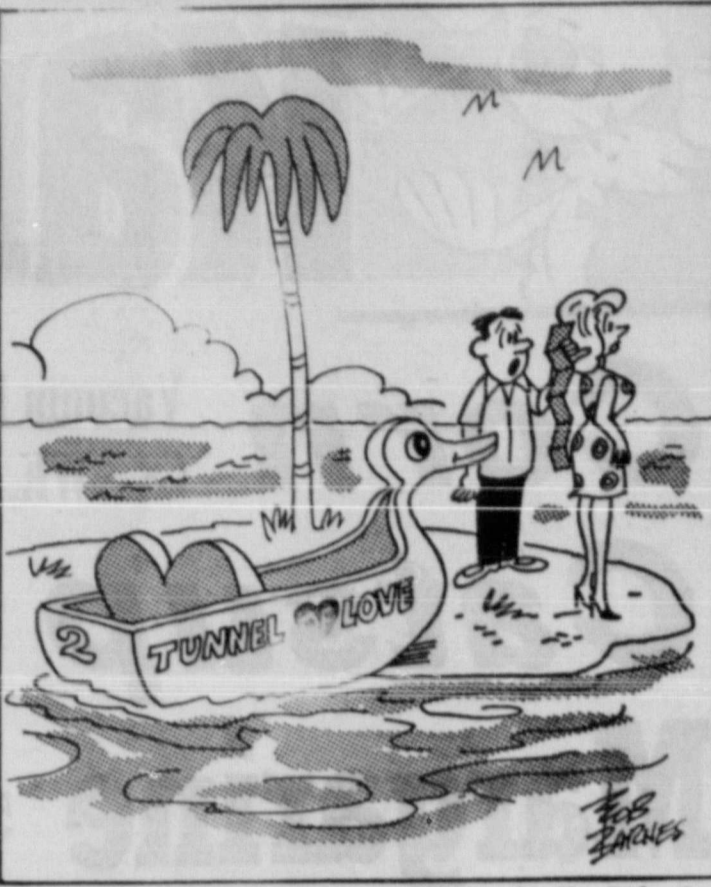

"The worst of it is, I still have tickets for the Sky Ride, the Space Trip, the Dodgem Cars, the . . ."

New Requirements For Inspection Of Motor Vehicles

Motorists are being reminded over the state about additional requirements pertaining to inspection of motor vehicles to meet qualifications of the new 1968 windshield stickers.

The inspection period started late in September, and will continue through April 15, 1968.

The following are new requirements:

Front seat belts are required on every vehicle in which front seat belt anchorages were a part of the manufacturer's original equipment on the vehicle.

Vehicle will be rejected if steering wheel has more than two inches lash measured on the outside periphery of the rim.

Vehicle will be inspected for defective or bent rim flanges, or loose or missing bolts, nuts or lugs.

Full details of the new requirements will be explained by personnel at any vehicle inspection station where a fee of \$1.75 will be charged.



CRADLE ROLL CALL

Mr. and Mrs. Jerry Wheatherly of Haskell announce the birth of a son on Oct. 9. Weighing 8 lbs., 7 oz., he has been named Jerry Lex. The Weatherlys also are the parents of a daughter. Grandparents are Mr. and Mrs. E. L. Hill of Turkey and Mr. and Mrs. Chester Weatherly of Parnell.

COUNTY AGENT SAYS

October and November Is Best Time to Control Peach Tree Borer

The peach tree borer is the most important insect enemy of the peach, according to County Agent W. B. Hooser. Borers feed on the cambium and inner bark of the trunk of the peach tree from two to three inches below the surface of the soil to 10 inches above.

When peach trees are infested with peach tree borers, masses of gum exude from around the base of the trunk of the tree with bits of brownish trash or sawdust mixed with the gum. This insect, in many cases, causes the death of the tree.

The adult female has clean hind wing; the male has both wings clear, and both moths in flight resemble some of the larger wasps. The females lay eggs during July, August and September, and a female may lay as many as 800 eggs. After the eggs hatch, the borers work their way into the bark, and this is where they spend the winter.

Control can be obtained from Oct. 20 to Nov. 15 or before the soil temperature drops below 55 degrees Fahrenheit by placing paradichlorobenzene (PDC) crystals in a band around the trunk of the tree.

All leaf material and grass should be cleaned out and the soil loosened in an area one foot from the tree trunk. The PDC crystals are then placed in a narrow cir-

lar or shallow trench about two inches from the trunk of the tree. This band is then covered with soil free from leaf or grass trash, and the soil is mounded around the trunk so as to form a cone-shaped pile about six inches high around the base of the tree. Avoid pushing any of the PDB crystals against the tree since crystals in contact with the tree will cause injury. Compact the soil with the back of the shovel. The mound of soil should be removed in the early spring.

The amount of the PDB crystals to be applied will vary with the age of the tree. For a tree two or three years old, use one-half ounce of crystals; four to five year old trees, three-fourths ounce, and mature trees, one ounce.

Information concerning control of the peach tree borer and other insects that attack peach and oth-

er fruit trees is in the "Texas Guide for Controlling Insects and Diseases on Fruits and Nuts" which may be obtained at the county agent's office.

This guide contains the following preventive spray program for small orchards:

"For the homeowner with only a few peach or plum trees, here

is a suggested simplified spray schedule. Apply Methoxychlor or malathion and wettable sulfur. (The guide contains the dilution chart for mixing small quantities of sprays.)

Texas production tax rate on oil is 4.6 per cent of value at well 7 per cent on natural gas.

Professional Dry Cleaning

DONE BY THE POUND
Woolens cleaned only

2 lbs.	50c
5 lbs.	\$1.00
10 lbs.	\$2.00

Inquire for prices for other items

Lusk Cleaners

Phone 259-3031

DO YOU NEED A NEW OFFICE MACHINE?



SEE OUR LINE BEFORE YOU BUY!

The perfect gift for the Graduate is a Portable Typewriter!

WE HAVE SMITH-CORONA TYPEWRITERS . . .
Portables -- 107.50 up Electric Portables -- 149.50 up

ALSO HAVE USED STANDARD TYPEWRITERS
AS LOW AS \$25.00

New Smith-Corona Electric Adding Machines \$133.50
The New Olivetti Underwood Machine . . it adds, subtracts and multiplies like a calculator \$346.00

The Memphis Democrat

MEMPHIS

PHONE 259-2441

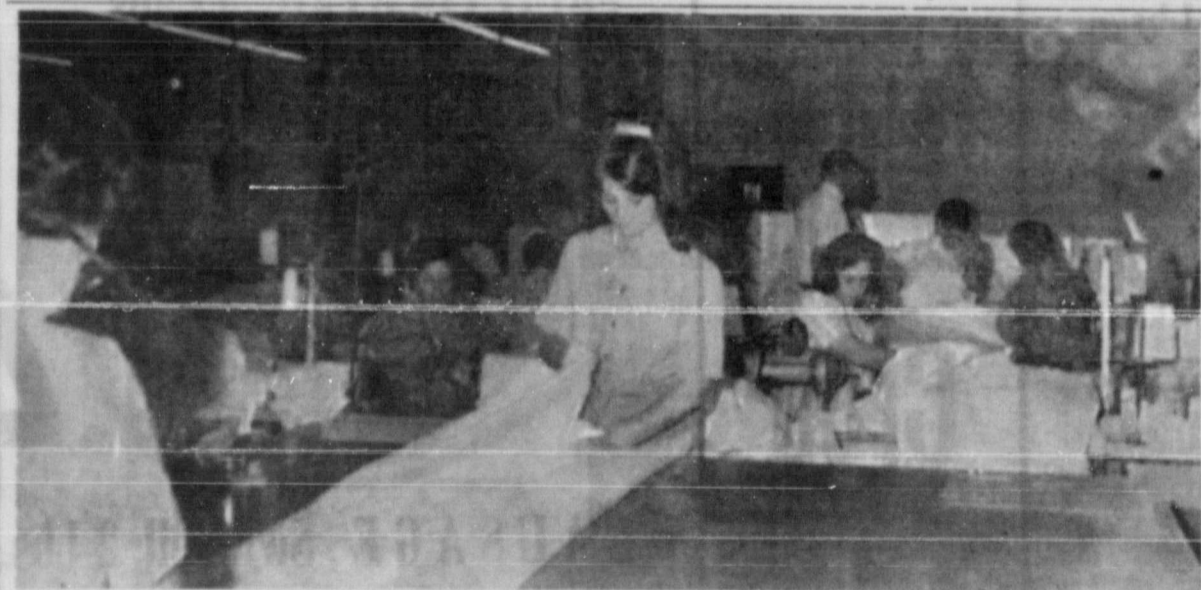

MORE THAN THE GENERAL PUBLIC KNOWS HAPPENS AT

Postex Hall Plant

Shown above is one of the many operations performed daily by skilled personnel at the plant in Memphis. When all is total -do you mean it means one of the most efficient operations in the field of textile manufacturing.

We take this opportunity of saying Congratulations to the folks who operate and work at Postex Hall Plant. Your many contributions to our community are appreciated.

O. R. [Doc] Saye

Mobil Oil Corp.
Consignee

SHUR-GRO LIQUID FEED
DEALER

Fall Beauty

BEGINS WITH A
NEW HAIR "DO!"



SPECIAL

One Week Only
Oct. 31 — Nov. 4

HAIR CUTS

\$1.00

VOGUE

Beauty Salon

Call 259-2020

We Are Proud of Memphis' Manufacturing Plant and Extend our Congratulations to Everyone at

Postex Hall Plant

It is appropriate that a day be set aside to honor this industry. Its value to this community is manifold, and the people connected with it deserve recognition.

Parsons--Lockhart Pharmacy

Sandy Parsons, Jr.

Bill Lockhart

Jerry Thompson



EXAMINES SHEETS—Mrs. Lucille Long, a Postex employee for the past 15 years, is shown above examining a pile of sheets after they have been sewn and folded. Mrs. Long has been a floor supervisor since May 1, 1967. She served as an instructor for four years, as an inspector for five years and as a hemmer for five years. She was transferred from Postex plant in Post to the Hall Plant about five years ago.

ear defect.
Mr. and Mrs. Randy Gafford, accompanied by Mrs. Myrtle Gafford, were in Floydada Tuesday evening on business.
Mrs. Mary Carlie returned Monday from Amarillo where she had visited with a son, Jr., and other relatives.
Mrs. Maudie Williams returned to her home here Sunday from Stockton, Calif., after a six month visit in the home of her daughter there.
Mr. and Mrs. Clyde Stone and children of Friona visited with their parents, Mr. and Mrs. Leroy Stone and Mr. and Mrs. Landcaster, over the weekend.
Mrs. Doc Young, mother of Linous Young, Mrs. Gladys Hanna and Mrs. Leroy Stone, is seriously ill in the hospital at Groom.
Jim Arnold, former resident of Turkey but now making his home in Memphis with Mr. and Mrs. Leonard Lusk, is a patient at Methodist Hospital in Lubbock.
Ray Harlan of Albuquerque, N. M., spent the weekend with his mother, Mrs. J. W. Harlan.



TAG CHECK—Supervisor of Postex Hall Plant, Robert Smith, is shown above checking tags on a pile of sheeting before it goes to the machines. Smith has been in Memphis about four and a half years. His duties are to supervise the operation on the floor.

CARD OF THANKS
We want to try to express our heartfelt thanks to each one who came to us at the loss of our dear one, Lee Roy Hodges.
For those who sent food, flowers, to those who helped with the memorial service, and to each one who came by, we can never say what's in our hearts. May God bless you all.

Mrs. Lee Roy Hodges and son
Mr. and Mrs. A. L. Rogers
Mr. and Mrs. Jack Gilbert and family
Mrs. T. I. McWhorter
Mr. and Mrs. A. A. Hodges and family
Mrs. Edith Fischer

More than one out of every four gallon of U. S. major oil products is made in Texas refineries.

Turkey News

Mr. and Mrs. Mac Hanna spent the weekend in Amarillo with their children, the Floyce Hannas.
Mrs. Sheri Wooten and baby Davy, of Houston are visiting her parents, Mr. and Mrs. E. L. Hill, and other relatives here this week.
Jackie Christian entered the Methodist Hospital in Lubbock Tuesday for surgery to remedy an

BRICE

Rev. Jack Norway of Plainview was guest speaker Sunday at the Brice Baptist Church. Rev. Norway was accompanied by his wife and son.

Mrs. T. B. Cawyer and daughter Karen of El Paso are visiting here this week with her parents, Mr. and Mrs. Mack Tips. The group went to Shamrock Tuesday to visit with Mrs. Tips' mother, Mrs. E. J. Connor.

Mr. and Mrs. Ollie Simmons visited in Tohako Sunday with their daughter, Mrs. Allen White and family.

Mr. and Mrs. G. D. Craft visited in Big Springs over the weekend with her brother, Oscar Kimbell.

Mrs. Rodney Hargrove and Tamie of Arkansas are visiting this week with her parents, Mr. and Mrs. Ollie Simmons.

Mr. and Mrs. Mack McWhorter of Waco spent the weekend visiting here with her parents, Mr. and Mrs. Aubrey Martin.

Mrs. J. C. Johnson, Mrs. C. V. Murff, Mrs. V. L. Salmon and Mrs. Starr Johnson were Amarillo visitors Monday.

Max Johnson and Jerry Lemon were business visitors in Amarillo Tuesday.

Dug Burgess was in Plainview Wednesday to attend funeral services for Larry Pool and his six-month-old son who were killed in an automobile accident. Mr. Pool was an employee of the Paymaster Company.

Biggest gardener in the State of Texas is the Texas Highway Department with 840 thousand acres of right of way to maintain.

More than half of all traffic in Texas cities is no thoroughfares maintained by the Texas Highway Department.

Texas has purchased only three of its 61 State Parks... the other 58 have been donated or leased.

SPORTS CORNER

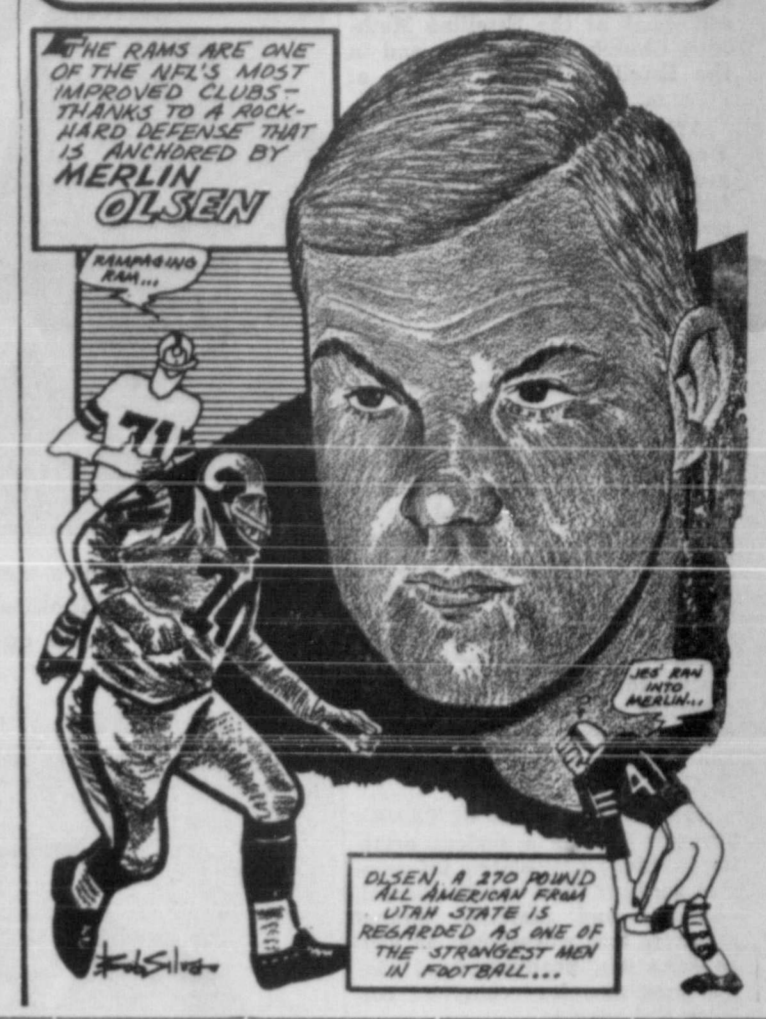

Visiting in the home of Mr. and Mrs. R. L. Lester over the weekend were their daughter, Dorothy Vandeventer, her mother-in-law, Nora Vandeventer, both of Amarillo, and Mr. Lester's sisters.

Thelma Webster and Jilia Riley and her nephew, all of Plano.

Jack I. Davis and Charlie Brown are enjoying hunting in Colorado this week.

SHURFINE VALUE - READ CAREFULLY

Take this valuable SHURFINE money saving coupon to your favorite Affiliated Food store - over 240 in the Golden Spread area.

Publish Week Of October 23, 1967

15¢ OFF 15¢

2 LBS. SHURFINE PANCAKE MIX

Mr. Grocer: Panhandle Associated Grocers, Inc. will redeem this coupon for 15¢ plus 2¢ handling if you receive and handle it strictly in accordance with the terms of this offer and if, upon request, you submit evidence thereof satisfactory to Panhandle Associated Grocers, Inc. Coupon may not be assigned or transferred. Customer must pay any sales tax. Void where prohibited, taxed or restricted by law. Good only in U.S.A. Cash value 1/20¢. This coupon void after November 23, 1967. Limit one coupon per family.

Good Only At Affiliated Food Stores.

STORE COUPON

Shurfine KITCHEN KARNIVAL

SHOPPING LIST Oct. 23 thru Nov. 4, 1967

Shurfine Apple Butter 28 oz.	3/\$1.00	Shurfresh Margarine 1/2's 1 lb.	5/\$1.00
Shurfine Apple Sauce 303	5/\$1.00	Shurfine Evap. Milk Tall Can	7/\$1.00
Shurfine Apricots Hlvs. Unpl. 303 ..	4/\$1.00	Shurfresh Veg. Oil 24 oz.	2/\$.89
Shurfine Asparagus Sp. Cut Gr. 300 ..	3/\$1.00	Shurfine Orange Juice Frozen 12 oz.	4/\$1.00
Shurfine Beets Cut 16 oz.	8/\$1.00	Shurfine Pancake Mix 2 lbs.	3/\$1.00
Shurfine Biscuits 8 oz.	13/\$1.00	Shurfine Peaches YC Hlvs S1 2 1/2 ..	4/\$1.00
Shurfine Blackeyes 300	7/\$1.00	Shurfine Peanut Butter Sm 12oz.	3/\$1.00
Shurfine Broccoli Frozen 10 oz.	4/\$1.00	Shurfine Peas Early Har. 303	5/\$1.00
Shurfine Cake Mixes 18 1/2 oz.	4/\$1.00	Shurfine Pickles Sweet 22 oz.	2/\$.89
Shurfine Catsup 14 oz.	5/\$1.00	Shurfine Pineapple Cr. No. 2	1/\$1.00
Shurfresh Cheese Spread 2 lb.	\$.89	Shurfine Pineapple Juice 46 oz.	3/\$.89
Shurfine Coffee 1 lb.	\$.59	Shurfine Pnapi-Orng. Grpfrut 46 oz.	3/\$.89
Shurfine Corn Golden CS-WK 303	5/\$1.00	Shurfine Pork & Beans 300	9/\$1.00
Shurfine Corn Vac Pak 12 oz.	5/\$1.00	Shurfine Preserves Strawberry 18 oz.	2/\$1.00
Shurfine Corn Cut Frozen 10 oz.	5/\$1.00	Shurfine Pumpkin 300	2/\$1.00
Shurfine Cucumber Chips 16 oz.	4/\$1.00	Shurfine Salad Dressing Qt.	\$.39
Shurfine Cranberry Sauce 300	4/\$1.00	Shurfine Shortening 3 lb. can	\$.69
Energy Detergent Liquid 22 oz.	2/\$.59	Shurfine Spinach 303	7/\$1.00
Roxey Dog Food Can. No. 1	13/\$1.00	Shurfine Sweet Potatoes No. 3 Sqt ..	3/\$1.00
Shurfine Flour 25 lb. Print bag	\$2.59	Shurfine Tea Bags 45 Ct.	\$.39
Shurfine 10 lb. Paper Bag	\$.89	Soflin Toilet Tissue 10 rolls	\$.79
Viking Aluminum Foil 12"X25' Roll ..	4/\$1.00	Shurfine Tomatoes 303	5/\$1.00
Shurfine Frosting Mix 13 1/2 oz.	4/\$1.00	Shurfine Tuna Chunk 6 1/2 oz.	4/\$1.00
Shurfine Fruit Cocktail 303	4/\$1.00	Shurfine Vienna Sausage 4 oz.	5/\$1.00
Shurfine Grape Jelly 18 oz.	3/\$1.00	Shurfine Waffle Syrup Qt.	3/\$1.00
Shurfine Green Beans 303	5/\$1.00	Martha Dixon's Cook Book	\$1.99
Shurfine Luncheon Meat 12 oz.	2/\$1.00		

REGISTER HERE - FOR FREE G. E. KITCHEN

COFFEE Borden's **MELLORINE** **CHEER**
Lb. 69¢ Giant Size
Folger's—Maryland Club 1/2 Gal. ... 39¢ 69¢

PRODUCE	MARKET
INDIAN RIVER - PINK GRAPEFRUIT, 2 For .. 29¢	SHURFRESH BACON, Pound 59¢
THOMPSON SEEDLESS GRAPES, Lb. 25¢	MARKET MADE CHILI, Pound 59¢
CELERY, Stalk 23¢	PURE PORK SAUSAGE, Pound 59¢
CABBAGE, Lb. 5¢	LOIN-END CUTS PORK CHOPS, Lb. 59¢
U. S. NO. 1 RUSSET POTATOES, 10 Lb. Bag 55¢	HOT BAR-B-Q, Lb. 69¢

Double Buccaneer Stamps Tuesdays - \$2.50 Purchase or Over

MEMPHIS GROCERY

ORVILLE GOODPASTURE 120 NORTH 10TH
HERB CURRY PHONE 259-3581

Trail Riders Take Plainview Consolation Troph

Memphis Trail Riders received a consolation trophy at the South Plains Pony Express tournament held Oct. 22, at Plainview.

Six teams entered the tournament, which was run "round-robin style." The Tullia Riding Club team won first place.

A new attraction to this lively sport was a three team entry for a "Women's Pony Express" tournament. The ladies teams were from Amarillo, Plainview and Tullia.

Memphis team riders were: Jim Hansard, Tommy Patterson, Coy Johnson, Denny Irons, Paul Smith, Dennis Burdige, James Canida, R. B. Rowland, Amo Weddell and Wayne Harris.

Others attending were: John and Beatrice McCauley, Paula and children, Pat Patterson, Kay Rowland, Jimmie Patterson, Helen Harris, Dorothy Weddell and sons Thursa Mae Smith, Priscilla, Timmy and Paula Collins, and Lonnie and Tanja Widener.

Ribbons

For standard, electric, portable typewriters, and standard electric adding machines.

The Memphis Democrat

with the purchase of any Coleman

WALL FURNACE—your choice of a Coleman through-wall-vent furnace, the compact Trimwall furnace, or the Coleman Counterflow wall furnace.

ROOM HEATER—available in your choice of a Coleman circulator heater or a radiant heater. Both designs are fully vented, safe and dependable.

FLOOR FURNACE—twin economizer sections provide more heating surface which results in more heat. Aerodynamic design of the Coleman floor furnace gives increased air circulation and warm floors. Easy to install.

Offer good only as long as supply lasts! ALL COLEMAN PRODUCTS ARE BACKED BY EXCLUSIVE \$1000 WARRANTY BOND!

Dixon's TV & Appliance

Coleman for Comfort with a Dependable Air of Integrity

Rev. A. F. Tucker To Speak At Estelline Churches

Rev. Albert F. Tucker, executive director of Texas Alcohol Narcotics Education, Inc., Dallas, will speak at the Estelline Methodist Church at 10 a. m., and in the Estelline Baptist Church at 11 a. m. on Nov. 5.

After serving pastorates in New Mexico and West Texas for 21 years, Rev. Tucker became the first president, and later executive secretary, of the New Mexico Temperance League. In 1958 he was elected the executive head of TANE, members of the Estelline church stated.

The speaker holds certificates of special training from the University of Denver, Yale University and the Institute of Scientific Studies for the Prevention of Alcoholism at Loma Linda, Calif. In 1961, Rev. Tucker studied the alcohol problem in Europe and was a delegate to the World Christian Temperance Foundation which met in Oslo, Norway. Among other places of responsibility, Rev. Tucker is a member of the executive committee and board of directors of the American Council on Alcohol Problems, which has headquarters in Washington, D. C.

Some of the phases of TANE's program include a modern printing division; a legislative information service; local option counsel, guidance and material, annual seminars and workshops; as well as scientific, positive visual aids and programs for churches, colleges and schools.

Under Rev. Tucker's leadership, TANE has become known as one of the best organized temperance state programs in the nation, it was announced. Parts of its program and many of its materials are used by several groups in other states and some foreign countries.

During 1965, TANE speakers presented this special message in over 2600 churches in Texas.

All who are interested in civic righteousness and state betterment are welcome to attend the services by special invitation of the host pastors and congregations.

A quiet neighborhood is an area in which only 36 power lawnmowers are being operated at the same time, according to a sound computer.



HOPKINS—Postex's General Supt. of Finishing and Fabrication is Larry Hopkins, shown above. Mr. Hopkins will be here today for the open house and banquet.



OVERSEER—Shown above at his desk in Kent Magness, Overseer of the Postex Hall Plant here for the past two and a half years. He has invited citizens to the Plant's open house from 1 to 5 p.m. today.

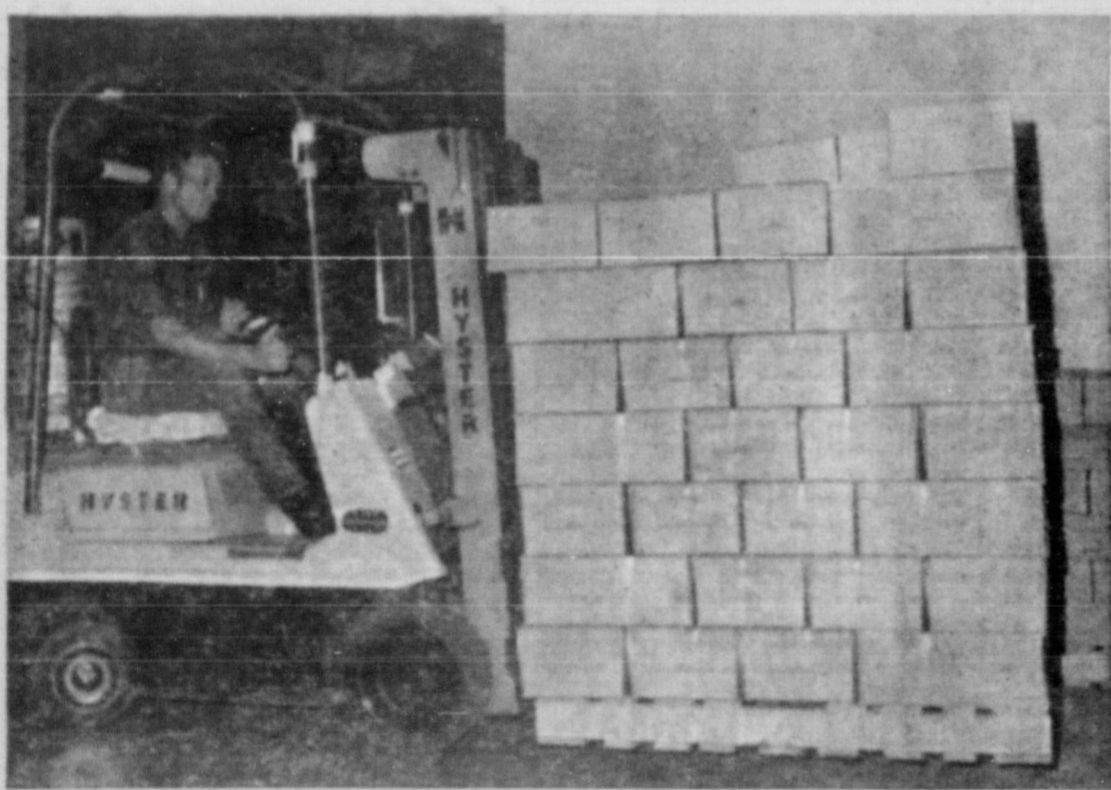

Our Very Best Wishes TO ALL THE FOLKS AT— Postex Hall Plant

It has been a pleasure to serve you in the past and we are looking forward to serving you in the future.

YOUR BUSINESS IS ALWAYS APPRECIATED

at

GENE'S SHAMROCK STATION
Highway 287 North Phone 259-2035

Eleven-County—

(continued from page 1)
enjoy good singing to be present at the sessions Saturday afternoon and Sunday.

The convention will open at 2 p. m. Saturday afternoon, and the program will continue until 5 p. m. The evening program will begin at 7 and will close at 10 p. m. On Sunday, the singers will assemble at 10 a. m. and be dismissed at 12 o'clock noon. The convention will reconvene at 1 p. m. and singing will continue until 4 p. m.

James Campbell of Hale Center, president of the association, will be in charge of the meeting and will also preside at the business session at which time new officers will be elected.

A large group of singers from throughout the area are expected to attend the convention. Among the group will be some outstanding singers including quartet groups.

The association includes 11 counties in this area, namely Motley, Childress, Briscoe, Hale, Cottle, Wilbarger, Hardeman, Hall,

Dickens, Floyd and Donley.

Food

The Pathfinders Club is making plans to serve sandwiches, cakes and pie, as well as soft drinks, during the convention. The food will be served Saturday evening, and also all day Sunday.

Funeral Services —

(Continued from Page 1)
Mrs. Marvin Smith of Houston; her mother, Mrs. J. W. Fitzjarrald of Memphis; one brother, J. O. Fitzjarrald of Amarillo; a niece, Mrs. Kathryn Mundy, of Tulsa, Okla.

Pall bearers were Adrian Odom, C. L. Chambless, C. D. Bradshaw, Jr., Wendell Harrison, Robert Breedlove, Ed Foxhall, Neal Hindman and Ted Barnes.

Mrs. Burl Smith and Mrs. Mona Robertson visited in Irving last weekend in the home of Mrs. Robertson's son, Weldon Robertson and family, and with her grandson and wife, Mr. and Mrs. Randy Robertson. While there, they also attended the Dallas Fair.

WANT ADS

CLASSIFIED INFORMATION RATES

Display rate, run of paper — 80c
Classified Display rate — 80c
Minimum charge — 75c
Per word first insertion — 5c
Following consecutive insertions — 3c

After want ad is taken and set in type, it must be paid for even if cancelled before paper is issued. The Democrat frequently gets results before paper is published by personal contact with customers, especially in FOR RENT and LOST and FOUND cases.

For Sale

FOR SALE: Black, miniature, registered Poodle Puppies, Write Costello, 2319 Larry, Amarillo 79106, Phone FL 5-6923. 23-2p

FOR SALE: International hay baler (cheap), Alvie (Dick) Mayfield, Silverton, Texas. 23-2c

FOR SALE: White toy poodle puppies. Male and female, AKC registered. \$50.00. Betty Rose, 259-2605. 19-tfc

FOR SALE: 160 acre farm 6 miles northwest of Lakeview. T. A. Scoggins Estate. Call or write J. H. Scoggins, Willis Point, Tex., Route 2, phone TR 3-2804. 17-tfc

FOR SALE: Spacious house, ideal for family with children. Three bedrooms, 2 baths, den, garage, new carpets, washer, disposal, 220 wiring, \$14,500. Shown by appointment only. 259-3235. 20-tfc

Choice improved Nortex Oats (from certified seed planted last year) Bud Norman, Phone 259-2910. 22-tfc

FOR SALE two, 21 International Strippers, one with Massey-Ferguson hook-up; two used buggy tops for cotton trailers made with pipe and wire; Four used Fowler Wagon hands, all for International Strippers. Ariola Shop, Lakeview. 22-5c

FOR SALE: to be moved. Four room house with bath; two garage doors with hinges — 4'X7 1/2'. Call 259-3052. 22-3p

FOR SALE: 6 room house, 2 bedrooms, wall-to-wall carpet in living and dining room, basement cyclone fence. If interested call collect 874-2246, Clarendon, Tex. 22-2p

BANKERS LIFE AND CASUALTY CO. — Income disability, major hospital and medical life single premium on children to age 14. \$65.00, one premium paid only. Edna Dobbs, Box 773, Childress, Texas. 22-tfc

FOR SALE: Two bedroom home completely remodeled. See Calvin Todd at Todd's Barber Shop. 20-tfc

FOR SALE: Modern 6-room house; two baths and double garage. Close to school. Write to Box 190, Memphis. 24-4c

FOR SALE: 66 A-C combine; good shape. \$275. Contact George Shields, Lelia Lake. 24-2c

HOUSE FOR SALE: Two bedrooms. Must sell immediately. Call 259-2670. 24-3c

FOR SALE: My home at 1016 N. 18th. 3 bedrooms, den, stucco, fenced yard. Call Bob Brown, 259-3138. 24-tfc

Put a Witch in Your Ditch Halloween!
A DITCH WITCH TRENCHER
Pales - Service - Parts - Lease
Ditch Witch of West Texas
EV 3-5551
Amarillo, Texas 24-1c

FOR SALE: Cream brick 3-bedroom, double garage, payments under \$100.00 per month, FHA loan. 1908 Palo Duro Drive. Call 259-2494 after 5 p. m. 18-tfc

FOR SALE: 46 x 10 Great Lakes mobile home. Would trade for late model car. Contact Lloyd Elliott at Elliott Humble Station or call 259-2215. 20-tfc

For Rent

FOR RENT: Two bedroom brick house. Call M. G. Alewine, 259-2356 or 259-2944. 23-2c

FOR RENT: Newly redecorated one bedroom duplex, unfurnished. Perfect for a widow or an elderly couple. Also two bedroom duplex, unfurnished. Call 259-2353. 23-tfc

FOR RENT: Downstairs or upstairs apartment. Odum Apartments. 259-2179 or 259-3191. 19-tfc

FOR RENT: 4-room unfurnished duplex, partly re-decorated, phone 259-2176. 22-3p

FOR RENT — 1/2'chenettes and rooms, by day or week, Alhambra Courts. 13-tfc

FOR RENT: Furnished apartments. 821 Main St. 36-tfc

FOR RENT: Two-bedroom apartments in Lakeview, furnished or unfurnished. Call Mrs. H. J. DuVall, 867-2621. 7-tfc

FOR RENT: Terrace apartments moderately furnished, air conditioned. \$65. per month. Deposit required. Call 259-2433 16-tfc

SPECIAL NOTICES

LOST Saturday: 2 black steers, about 300 lbs. with W I brand left hip, east of Memphis. Call 447-2706, Wellington. 24-1c

SOUP'S on the rug that is, so clean the spot with Blue Lustre. Rent electric shampooer \$1. Thompson Bros. Co. 24-1c

New Cabinet Magic — a wonderful discovery that gives new beauty and elegance to all wood in your kitchen — cleans and beautifies. \$1.49 spray from the can. Thompson Bros. Co. 23-tfc

Seeth-guard your furniture — Golden Star "Invisi-Gard" prevents stains on upholstery and fabrics — spray from the can — one application lasts about a year — protect your furniture. \$2.49 Thompson Bros. Co. 23-tfc

Bissell new 5-minute oven cleaner. Active foam loosens grease and baked on foods — no messy brush — just spray on — no hard scraping. Thompson Bros. Co. 23-tfc

Lemon Oil Spray for fine woods. — cleans, polishes in one easy operation made by Trewwax to take the work out of furniture care. \$1.49 Thompson Bros. Co. 23-tfc

FOR YOUR SWIPE Needs, call Larry Parks, phone 259-3254. 20-tfc

TO OPEN SOON: Carl's Trading Post, 900 Noel Street. We will buy, sell, swap or trade for anything of value. Carl Wood, phone 259-3070. 20-tfc

Let me do your blacksmithing and welding. C. T. Snowdon, 1591 Noel St. Phone 259-3197. 34-tfc

WANTED
For God and Country
JOIN THE
American Legion

Austin Students—

(continued from page 1)
sponsored in Memphis for a number of years by the 1913 Study Club through cooperation with the Memphis Schools.

This year, some 3.5 million American children will take part in the only program in the world where children help children—Trick or Treat—for UNICEF. The good these children help UNICEF to achieve, is so great, so far reaching, that in 1965 the organization won the Nobel Peace Prize, it was announced.

Money collected by these children will be used to buy desperately needed food, vitamins and medicine for needy children in more than 100 countries. For every \$1.00 in aid spent by UNICEF recipient countries provide an average of \$2.50 in the form of labor, housing facilities and local resources.

Mrs. Tarver said that any person can see how important to the children of the world the UNICEF Trick or Treat Program has be-

come, when it is recognized through UNICEF, just one can provide: penicillin for two children of yaws; or 30 min tablets, or vaccine to give five children from tuberculosis.

Tower Drive-In Phone 259-3121

Thurs., Fri., Sat., Oct. 26, 27, 28
"A PLACE CALLED GLORIA"
In Color
Lex Barker, Pierre Boch, Marianne Koch

Sun., Mon., Tues., Wed. Oct. 29, 30, 31, Nov. 1
"DON'T MAKE WAVES"
Starring
Tony Curtis and Claudia Cardinale

Out West there are lots of opportunities (some golden, some nettle) and he took advantage of them all!

Let us help you build a successful Rawleigh business in Hall of Memphis. Our 78 years of experience will be of great value. Logs and Sales Aids free. Rawleigh TXI-250-737, Memphis, Tenn.

Wanted

EXTRA INCOME: Excellent opportunity for retired man or one with spare time. No experience required, no experience necessary. If interested call 259-2870.

Desire responsible party to over equity in beautiful Wagon spinet piano in like new condition. If interested, write or call Clark Music Studios, 5017 E.boro Highway, Wichita Falls, Tex. 767-9251.

A. H. MOORE, Water Well and Irrigation Contractor; acidizing and cleaning wells. Phone 874-3596, Clarendon, P. O. Box 254. 38-tfc

LUSK CLEANERS, an image of brighter cleaning. 103 N. 10th. Memphis and Turkey, Texas. 8-tfc

Memphis Upholstery
121 S. 11th — Ph. 259-3078
Night Ph. 259-3078
Pick-up and delivery
Free estimate on all Upholstery work

RADIATORS
Cleaned, Repaired
and Recored
One day service on majority of makes
We maintain a representative stock of cores for car pickups and tractors

Rice's Radiator
and Tire Service
SI RICE
10th & Main 259-3154

FOR SEPTIC TANK
OR CESS POOL
PUMP SERVICE
TRAVIS BOLDEN
Call
Phone 259-2860
117 East Main

Williams Studio
Open 9 to 7 p. m.
Call Gussie Williams

SEE US FOR YOUR
SERVICE NEEDS
We service most refrigerators, freezers, washers, dryers, visions, radios, record players, small appliances; also all evaporative coolers. We carry large stock of parts, and we of the time can give you service.

DIXON
TV & Appliances
120 So. 5th

Free Removal
Dead Stock
DAVID PYLE
Memphis Lockers
Phone 259-2915
Plainview CA4-6908
Plainview Rendering

NOTICE: The W. B. Garner Estate located near Turkey is posted. Positively no hunting will be allowed and trespassers will be prosecuted. Ola Garner Lisenby. 23-3p

Weiman Marble Polish — for your marble table tops — this protection and repair kit — removes stains, rings, and brightens all types of marble. \$1.98 Thompson Bros. Co. 23-tfc

EXAMINE our supply of pencils, ball point pens, laundry markers, ledger sheets, post binders, stencils, record books and hundreds of other items for the office. The Memphis Democrat.

VENETIAN blinds repaired, new tapes and cord—furniture repairing—sewing machine repairing and parts. Rehels Furniture Repair Shop, 808 Cleveland St. 29-tfc

A. H. MOORE, Water Well and Irrigation Contractor; acidizing and cleaning wells. Phone 874-3596, Clarendon, P. O. Box 254. 38-tfc

LUSK CLEANERS, an image of brighter cleaning. 103 N. 10th. Memphis and Turkey, Texas. 8-tfc

SPICER
FUNERAL HOME
Ambulance Service
PHONE 259-3535
tfc

TYPEWRITER AND ADDING
MACHINE REPAIR
Have several used typewriters and adding machines for sale.
ROY M. HORN
Typewriter Repair Service
Call collect, pho. 447-2580
Wellington, Texas 79095 16-tfc

MONUMENTS
AT FACTORY PRICES
WILLIS-PELLOW BROS.
GRANITE QUARRY
GRANITE, OKLA.
Phone KE9-2184 Collect
tfc

MORRIS
SAND, GRAVEL
AND CEMENT CO.
Washed Sand and Gravel
Ready-Mixed Concrete
Dirt Hauling, Bulldozing Work
Ph. 259-2556 Memphis
31-tfc

SEE ROGER MESSER
for free estimates on electrical wiring, for home and business remodeling and painting.
Messer Painting
& Electric
259-3329 707 N. 12th
16 tfc

KIRBY SALES & SERVICE
B. J. Gilbert, Distributor
New model shampooing unit!
105 N. 9th St. Phone 259-4206
Memphis, Texas 11-tfc

The Litter Collector Says...
OBSERVE
HIGHWAY SIGNS
FOR
YOUR SAFETY
TEXAS HIGHWAY DEPARTMENT

1913 Study Club Meets In Home Of Mrs. M. G. Tarver

The 1913 Study Club met Wednesday, Oct. 18, at 3 p. m. in the home of Mrs. M. G. Tarver.

The business session was conducted by the president, Mrs. Sherron Lee, at which time Mrs. M. G. Tarver announced she was sponsoring the UNICEF program through school students. A donation was made to the high school band uniforms. The club voted to continue the community improvement project of beautification.

Combs expressed appreciation to the members for their cooperation in attending the district workshop. Twelve members of the club attended.

The general theme of the program was "Dimensions of International Affairs."

Mrs. Joe Montgomery gave an interesting talk on "Understanding the Asian Mind." She stated there are dozens of nationalities among the Asians and each has outstanding characteristics of each nation. Generally speaking, human relations are very important as well as cost and status. They have close family and friendship ties. However, courtesy is more of a virtue than honor.

Mrs. Herschel Combs discussed the informative manner "Is of Stability," namely Japan. She said that it is one of the most progressive nations in Asia, being richest. The people have been the victors since World War II. Though Japan is a bulwark democracy in that part of the world, its future policies many not be approved by the United States. Its adaptability and progress should be copied by other nations.

Mrs. Tarver served delicious refreshments to the following members: Mmes. R. S. Greene, Joe Montgomery, Sherron Lee, Ralph Adams, Bob Hutcherson, Dennis Bray, Cook, T. M. Harrison, Byron Baldwin, Herschel Combs, F. W. Foxhall.

Christian Family Has Reunion Sun. In Lubbock

The children, grandchildren and great-grandchildren of the late Mr. and Mrs. Sid Christian met Sunday in the home of Mr. and Mrs. Lynn Christian and daughters at Lubbock for a reunion.

Attending were Mr. and Mrs. Christian, Lubbock; Mr. and Mrs. Avery Jones, Ventura, Calif.; Mr. and Mrs. Christian, Mr. and Mrs. Homestead, Mr. and Mrs. Carl Christian and family of Lubbock; Mr. and Mrs. Jimmy Robertson and children of Amarillo.

Also, Mr. and Mrs. Larry Christian and family of Perryton; Mr. and Mrs. Ronald Christian and family of Matador; Mr. and Mrs. Williams and family, Mr. and Mrs. Jack Barnhill and family of Jacklyn Crump and children.

Virgie Blakley and Anna, and Mrs. Albert Christian, all of Lubbock.

The day was spent eating, visiting and making pictures. Turkeys and dressing and all the trimmings were served to the 62 relatives attending.

Baptist Girls' Auxiliary Has Installation Serv.

The Bykota Girls Auxiliary of the First Baptist Church met in the home of JoAnn Scott for candle-light installation services, Tuesday evening, October 17.

JoAnn Scott installed the following officers: president, JoAnn Scott; vice president, Carla Cummings; secretary-treasurer, Carla Cummings; program chairman, JoAnn Scott.

LOCALS

Mr. and Mrs. Earl Miller had last weekend as guests cousins, Robert and wife, Zula, of Henderson, Tenn.; also, friends, L. L. Parker and wife Rachel of San Jose, Calif. This week their daughter, Marcella Determan, is visiting here with the Millers and with the Dink Millers and Shirley Riley. She also plans to visit her brother and wife, Mr. and Mrs. J. M. Miller of Borger, before returning to her home in Okla. City Sunday.

Mr. and Mrs. Gerald Hickey visited in Perryton Sunday with their daughter, Mrs. Tommy Ford and family.

Mr. and Mrs. Claude Hickey were Amarillo visitors Monday. While there Mr. Hickey had a check-up on his eyes.

Memphis visitors Monday were Mr. and Mrs. Diggs of Lubbock and their son Mike, who is serving with the U. S. Navy and is stationed in Florida. The Diggs family formerly lived here and operated the Diggs Drug.

Mrs. Noel Clifton was in Lubbock last weekend where she visited her son Noel Clifton, Jr., who is a student at Texas Tech College, and attended the football game.

Miss Carol Thompson, who is attending beauty school in Amarillo, spent the weekend here with her parents, Mr. and Mrs. Billy Thompson, and Matt.

Mrs. Glenn Callahan and daughters of Tulsa, Okla., visited here last week with Mr. and Mrs. J. P. Godfrey and Mr. and Mrs. O. S. Callahan.

Mr. and Mrs. Joe Crump and children and Mrs. Jay Shepherd and Jimmy of Amarillo visited here Sunday with Mrs. Bess Crump and Mrs. J. P. Godfrey.

Mrs. B. D. Frisbie visited in Plainview over the weekend with her son, Paul Frisbie and family.

Mr. and Mrs. Guy Smith have returned home after enjoying a two week vacation in several points down state. While gone they enjoyed fishing at San Marcus and Lake Falcon and visited with Mrs. Smith's son, Johnny Thompson and family in Harlingen.

Mr. and Mrs. Bill Cummings and family had as visitors last week Mr. and Mrs. Jackie Young and Debbie of Haskell, who were here on Thursday, and Mr. and Mrs. Billy Benson of Benjamin, who were here on Saturday.

Mrs. B. Webster of Houston, former long-time Memphis resident, visited here this week with relatives and friends.

Mr. and Mrs. Dewey Simmons and family visited in Hitchcock, Okla., over the past weekend with her parents, Mr. and Mrs. Freddie Smith.

Mrs. Lucille Gable spent the weekend in Sunray visiting with her mother, Mrs. Nora Fainier and other relatives.

Miss Laura Sue Moss, who is attending West Texas State University, Canyon, visited here over the weekend with her parents, Mr. and Mrs. Ben Moss.

Rev. and Mrs. M. O. Evans of Plainview visited in the home of Mr. and Mrs. A. J. Fowler last week. Mr. Evans is a brother of Mrs. Fowler.

JoAnn Scott, prayer chairman, Teresa Kilpatrick; mission action leader, Silvia Ayers; forward steps, Melissa Jones and mission study, Mrs. W. H. Reed, Jr. and Mrs. Neal Hindman.

New members initiated were: Karen Jorgenson, Brenda Elliot, Kay Murdock, Melissa Jones, Tanja Wood, Carla Cummings, Teresa Kilpatrick and Cathy Carmen. Leaders are Mrs. W. H. Reed, Jr. and Mrs. Neal Hindman. Present for the program also was Mrs. Gene Jorgenson, Girls' Auxiliary Director. In the initiation new members dressed as tramps. They had to sweep off steps and sidewalks on the square and washed off tables at the park. Brenda Elliot was awarded the prize for the best dressed tramp, with Carla Cummings as runner-up.

The group returned to the Scott home for refreshments.



Mrs. Ruby Randolph Is Hostess To Sewing Club Tues.

The Friendly Sewing Club met Tuesday afternoon in the home of Mrs. Ruby Randolph.

The meeting was opened by Mrs. W. E. Billington leading the group in prayer. Jean Lamb presided in the absence of the president. A Thanksgiving dinner was discussed. Pauline Wilson brought the thought for the day.

Mrs. Sabra Rice received the hostess gift. The group spent the meeting time quilting.

The hostess, Mrs. Randolph, served delicious refreshments to Mmes. Alla Boswell, Gladys Anthony, Jean Lamb, Sabra Rice, Amanda Simpson, Grace Duke Estelle Barber, Martha Billington, and Florence Yarbrough.

The next meeting will be Tuesday, Nov. 14, in the home of Florence Yarbrough.

Estelline PTA To Hold Annual Carnival Tuesday

The Estelline Parent-Teachers Association will sponsor the annual school Halloween Carnival on Tuesday evening, Oct. 31, Mrs. Joe K. Eddins, publicity chairman, announced this week.

A meal will be served in the cafeteria beginning at 5:30 p. m. Tuesday, Mrs. Eddins stated. Plates will be \$1.00 for adults and 75 cents for children. The public is cordially invited to come.

A full evening of entertainment is being planned for the occasion. Many nice prizes have been donated and will be given away during the evening.

PLANS DECEMBER WEDDING—Mr. and Mrs. W. A. Smithee announce the engagement and approaching marriage of their daughter, Suzette, to Mr. Steve Miller, son of Mr. and Mrs. James O. Miller. The marriage will be an event of Saturday, December 30, 1967 at 6:30 p. m. in the First Methodist Church in Memphis. Friends of the couple are cordially invited to attend.

Society News



PARTY HONOREES—Mr. and Mrs. J. W. Coppedge and daughter Kay, who will move to Muleshoe this week, are pictured above at the coffee given Sunday afternoon in their honor. The honorees were about to enjoy a cup of punch served to them by one of the hostesses, Mrs. Bill Cosby.

Coffee Sunday Afternoon Fetes Mr., Mrs. J. W. Coppedge, Kay

Mr. and Mrs. J. W. Coppedge and daughter Kay were complimented with a Farewell Coffee Sunday afternoon at the Bronze Room of the First National Bank.

Hostesses for the social were Mmes. Lee Brown, R. C. Lemons, Allen Dunbar, Gayle Greene, Jack Rose, Noel Clifton, Harold Smith, Homer Tucker, Rupert Wynn and Bill Cosby.

Recent visitors in the home of Mrs. Alice Eddins at Estelline were Sp/4 and Mrs. DeWitt Wood. Mr. Wood is stationed at Fort Sill, Okla.

E. J. Watson is a patient in St. Anthony's Hospital in Amarillo. He underwent surgery Monday morning.

Centering the table was an arrangement featuring a large candle, grapes and other fruits.

Alternating at the punch and crystal service were Misses Carol Greene, Vicki Rose, Vicki Clifton, Jane Dunbar and Sherry Cleveland.

Mr. and Mrs. Coppedge and Kay will move to Muleshoe Saturday where Mr. Coppedge has accepted a position as manager of the Muleshoe Electric Co-op. He assumed his new duties on Oct. 1.

Bill Whitten, Warren Whitten and Micheal Widener returned home Tuesday from Colorado where they had been deer hunting. Due to a forest fire in the vicinity they returned home sooner than they had planned, but did bring a deer back with them.

Mr. and Mrs. J. M. Ferrel and Mr. and Mrs. Hank Reed left Sunday for Possum Kingdom where they are fishing this week. They plan to return to Memphis Friday.

Imogene King is visiting in Pampa with her sister, Mrs. Mary Martin, who has been ill.

Bethel Sunday School Class Installs Officers In Home Of Mrs. Henry Scott

The Bethel Sunday School Class of the First Baptist Church met Tuesday, Oct. 17, in the home of Mrs. Henry Scott. Mrs. Sally Cofer and Mrs. Pauline Wilson served as co-hostesses.

The president, Mrs. Henry Scott called the meeting to order after which Mrs. Omer Hill led the opening prayer.

Mrs. Melissa Anderson gave an inspiring devotional entitled "The Light of the World." The Scripture text was taken from Psalm 1 and Psalm 19.

Manly and yearly reports were given by the secretary, Mrs. Leonard Wilson and group leaders, Mrs. H. Lindsey, Mrs. Leon Randolph and Mrs. Ocie Scott.

Mrs. Amanda Simpson gave the benevolence report.

Mrs. Paul Russell installed new class officers for the coming year. The installation service was based on leadership, faithfulness, prayerfulness. Scripture and comments fitting to each office was given and the ceremony was closed with Longfellow's poem "Psalm of Life."

Officers installed were Mmes. H. Hays, teacher; Ocie Scott, president; Ethel Fowler, vice president; Pauline Wilson, secretary; Edna Merrell, benevolence; Sally Reeves, Ruby Randolph and Anna Mauck, group leaders.

The group sang the class song, "Bless Be the Tie that Binds."

The meeting closed with prayer by Mrs. Hays. Gifts of appreciation were presented to the teacher and each class officer.

A tasty refreshment plate was served during the social hour to Mmes. Christine Hays, Paul Russell, Melissa Anderson, Ocie Scott, Gussie Jones, Emma Hill, Edna Merrell, Anna Mauck, Katie Clark, Ethel Fowler, Ida Hutcherson, Ruby Randolph, Amanda Simpson, Iva Smith, Sally Cofer, Pauline Wilson, Hucie Lindsey, Louis Richards and Emma Baskerville.

Methodist WSCS Circles Meet For Study Mon.

The Alpha and Oliver Circles of the Woman's Society of Christian Service met Monday, Oct. 23, at 9:30 a. m. in the Methodist Church annex to conclude their mission studies under the supervision of Mrs. Ed Hutcherson, the secretary of Missionary Education.

Mrs. M. G. Tarver opened the meeting with inspiring thoughts on peace.

The members were then divided into discussion groups to answer questions on "What is Your E. Q. (Ecumenical Quotient)?" This was a true false test giving valuable information on Ecumenicity. For example the world and national council of churches are not super churches in any sense of the word but work to unite Christians.

Mrs. Lee Brown presented an interesting modern parable on "Ecumenical Games," proving that any person with an open mind and heart of love wears the label of ecumenicity experience needed.

Mrs. Bol Hutcherson reviewed the True and False test on Japan. She related an outstanding human interest story about a tower in Hiroshima park for paper cranes of peace made by children in memory of a girl who died of the effects of atomic radiation.

Mrs. Tarver presented questions on "Christ and the Faiths of Men" as a summation of that study. Members responded to the questions. Among them was "How can we declare the gospel to a basically pagan world which is at the same time the arena of God's concern?"

Mrs. Ed Hutcherson led the closing prayer.

Those present, other than the above mentioned, were: Mmes. J. W. Oliver, Bob Fowler, J. P. Montgomery, Myrtle Phelan, J. J. McDaniel, David Hamblin and F. W. Foxhall.

Gamma Kappa Chapter Meets Sun., Oct. 15

Gamma Kappa Chapter of Delta Kappa Gamma met Oct. 15 at 2:00 p. m. in the Travis School Cafeteria.

The "Spirit of Autumn" was encouraged by vases of pretty yellow, orange, green and brown flowers, napkins with brown and orange leaves and the traditional "fall goodies", pumpkin pie, nuts and coffee.

Maudie Coffee, president, called the meeting to order. Mrs. Ozette Rainey led the group in prayer.

Mrs. Lola White gave the treasurer's report. Mrs. Brunetta Morris reported for the membership committee stating that new members in the counties could be selected according to percentage basis. The chapter was happy to welcome Mrs. Della Icenhower of Childress, who transferred her membership from Gamma Theta in Booker to Gamma Kappa.

Mrs. Naomi Gilbreth was appointed chairman of the scrapbook committee by Maudie Coffee.

Mrs. Evelyn Laney sent an invitation to the chapter asking members to attend the District Regional in November at Perryton.

Mrs. Myrtle Hill, chairman of programs, stated the program focus would be "Values". She outlined the program of the year; and in doing so she gave many ways in which "Values" might be discussed such as definitions of value, patterns of values and others.

Members present from Hall County were Audrey Tribble, Zady Belle Walker, Alma Bruce, Ethel Hillhouse, Carrie Belle King, Esta McElrath, Brunetta Morris and Margaret McElrath.

B&PW Club Entertains With Talent Ball Thurs.

The Memphis B&PW Club celebrated National B&PW Club Week with a "Hippies Talent Ball" Thursday night, Oct. 19, at the Community Center.

The ball was for all Business and Professional Women in Memphis and surrounding area and was attended by approximately 50 ladies, members and guests of the club.

A delicious meal was served followed by a talent contest. Judges for the contest were Mrs. Emma Denver, Mrs. Mary Lockhart and Mrs. Texie Fisher. Mistress of Ceremonies was Mrs. Peggy Moreman.

Winners in the different divisions in the contest were: first place, Sonny and Chair, (Louise Kinard and Doris Eddins), second place, Fred Upstairs and Ginger Snap, (Myrtle Helm and Suz Howard), third place, Chit and Chat, Billie Hall and Mildred Monzingo; costume - Hippies gown in town - Jan Waites; most unusual gown, Mary Nell Diggs; best dressed, Cora Belle Alexander; special - likely to succeed, Ollie Simmons and Jo Hawkins; chair prize, Yetta Proctor.

Gardenhire Family Enjoys Reunion Sun.

Members of the Gardenhire family enjoyed a reunion Sunday in the O. E. Gardenhire home at Lakeview.

Attending were Mrs. Grady Jackson, Mrs. Opal Powell and Patricia, all of Amarillo; Mrs. Harrison Beale and Gregg and Mrs. Fred Anderson of Pampa; Mr. and Mrs. Willie Gardenhire, Mr. and Mrs. Elmer Gardenhire, Mr. and Mrs. Garland Gardenhire, Mrs. F. J. Gardenhire and Bertha Gay, all of Memphis; Mr. and Mrs. Linton Gardenhire, Sydney, Mark and Kirby of Lakeview; Mr. and Mrs. Wayland McElreath of Borger; an aunt of the Gardenhire children, Mrs. Lillian Embury of Lubbock, and Mr. and Mrs. Carol Gardenhire and Beckey of Lakeview.

Calling in the afternoon were Mr. and Mrs. N. N. Payne of Amarillo.

The Memphis Democrat

Published on Thursday of each week at
617 Main Street, Memphis, Texas by

HERSCHEL A. COMBS
Publisher

BILL COMBS
Editor

(Hall County Herald absorbed by purchase August 7, 1928)

Subscription Rate:
In Hall, Donley, Col-
lingsworth and Childress
Counties, per year—

\$4.00

Subscription Rate:
Outside Hall, Donley,
Collingsworth, and Chil-
dress Counties, per
year—

\$5.00

Member of
**TEXAS PRESS
ASSOCIATION**
— and —
**PANHANDLE PRESS
ASSOCIATION**

Entered at the post of-
fice at Memphis, Tex.,
as second-class matter
under Act of March 3,
1879. Second Class Post-
age paid at Memphis,
Texas. Telephone 288-
2441.

NOTICE—Any erroneous reflections upon the character, standing or reputation of any person, firm or corporation which may appear in the columns of The Memphis Democrat will be corrected gladly upon its being brought to the attention of the publisher.
Postmaster: Send Form 3579 to Memphis Democrat, Box 190, Memphis, 79245

EDITORIAL

We Salute Postex Hall Plant!

We, the editorial staff of The Memphis Democrat would like to take this means of saluting the officers and personnel of Postex Hall Plant, Postex Cotton Mills, B. I. Cotton Mills, and Burlington Industries, Inc., on the day proclaimed as "Postex Hall Plant Day" in Memphis by Mayor Kenneth Dale. We wish to join with the many firms and business men, the Memphis Chamber of Commerce and Hall County Board of Development members, and many many others in expressing appreciation to this fine industry for being such a good citizen in our community.

In saluting Postex Hall Plant, we must salute the good men and women who are employees of this company. But it is even more fitting that we salute the company itself, for the service it provides in filling the need for bed sheets for citizens and service men throughout our nation.

Since the first announcement was made on July 19, 1962, by local leaders in the Industrial Foundation and Chamber of Commerce, that a new sewing industry would locate here, Postex Cotton Mills has met all promises to Memphis citizens and has become a real asset to the area.

Postex Manager Louie Burkes in Aug. 1962 said the plant would begin with 60 employees in a pilot plant, because this was the maximum limit of the Boren Building and that a new structure would be built to house the sewing plant in the near future.

All of this came to pass when the 60 employees of Postex Hall Plant moved into the one-story 25,000 cubic foot structure on Monday, June 24, 1963, after the building was completed by McMillian Construction Co. of Lubbock.

J. P. Parnell was the plant representative in charge of operations when the pilot plant began with its first six employees in early August, 1962. The long job of interviewing and training began on July 26, 1962, and by the time of the move into the new plant in June, 1963, 60 employees were ready.

Fred Byerly, Jr., was local manager of the plant when the move was made. Then, on Aug. 13, 1963, the new plant was open to public inspection at open house with over 400 area residents taking advantage of the invitation to tour the facilities.

Postex Hall Plant officials again extended invitations to area citizens to come back and visit the plant from 1 to 5 p. m. today. Those who make the tour will be amazed at the growth and expansion which has taken place since the 1963 open house was held. The number of employees is 200 plus and numerous pieces of equipment have been added.

Postex Hall Plant has continued to grow and provide job opportunities for men and women who live in and around Memphis. By far the largest percentage of the employees are our friends and neighbors. The economical environment of our entire area has become more stable as the result of industrial payrolls, which help to offset the up and down fluctuations of the agricultural environment.

To pay tribute to Burlington Industries, Inc., is fitting for they are the biggest textile manufacturer in the world. The decision of establishing textile plants in the smaller cities and communities throughout the rural areas of this nation shows the excellent caliber of the executives of Burlington Industries.

In a time when our cities are staggering under the weight of population explosions, and the rural areas have been battling for survival, industrial locations in communities like Memphis are as welcome as spring rains to a dry land cotton farmer.

As far as Postex Hall Plant is concerned, we could not ask for or receive a greater blessing. We repeat, this is a salute to Postex and their personnel, whom we know and work with, on this special day set aside as "Postex Hall Plant Day" in Memphis.



Competition makes things happen. And, successful individuals are successful because competition urges us to laze along, remaining indifferent about our school work, our job attitude, our place in the community. We are spurred to effort when we realize that we are falling behind our friends and neighbors.

In business, competition is keen. And this is the benefit of the consumer. He gets quality goods at fair prices because competition urges the retailer to sell at a reasonable profit in order to earn a fair share of available business. You'd be wise to do your buying locally, with a reputable competitor—someone whose record of service to the community indicates he intends to stay in business by offering the best at the best possible price.

Trade at Home for Your own sake and community progress



HALLOWEEN - OCTOBER 31

ACROSS the DESK

What Other Editors Say

POLITICAL MANEUVERING

Aside from the November election when Childress county voters will decide on the six Constitutional amendments, there isn't any election excitement until next year. However, in 1968 things are expected to bust loose. State officials from Governor on down together with a sprinkling of district and the usual quota of county and precinct elections.

Much is being said about whether Governor John Connally will run for a fourth term. Insiders say he doesn't want to run, but that he would like to see his program completed. No announcement will be coming from the Governor for a few weeks. However, businessmen from over the state are urging the Governor to run.

Without doubt, Connally has tried to make improvements in our state governmental system. They haven't all been popular with politicians and some political toes have been stomped.

Businessmen largely are in accord with the Governor and his program and would like to see the reforms carried out. As a result, businessmen from over the state have urged the Governor to run again.

It could well be that Governor Connally will not seek reelection. Too many political foes will be sniping at him, regardless of how good his program may be for the people of Texas. He made all the Latin Americans in the Valley mad at him over the labor dispute. Just last week in Fort Worth he made county judges and commissioners mad at him over his proposed reforms in county government.

We agree with the Governor on reform of county government. Childress County is operating as it did in the days of the horse and buggy. For example, Childress County commissioners have less roads to maintain than ever before, yet Childress County spends more, owes more money and has more road maintenance equipment than in days of the horse and buggy.

— Childress Reporter

Thoughts for Thursday
THERE COMES a time in the life of every community where public issues divide the people into two camps. It may be a Presidential election, or perhaps a mayor's race, or even a bond issue election. Or it may be a heated church issue in which opinion is divided such problems as the building of a new edifice or keeping the old one. It could even be the problem of consolidating schools or maintaining separate ones.

During these times of tension, differences of opinion become pronounced. Harsh words are spoken. Rifts occur between neighbors and even within families.

—THOUGHTS FOR THURSDAY—
DURING THESE storms, each

person involved finds himself on a spot. He must make one of three decisions. He may align himself with one side or the other or he may attempt to remain neutral.

—THOUGHTS FOR THURSDAY—
THERE ARE SOME interested in being on what they consider the "rights" side. But that is only one consideration bidding for their support. They are tempted to sacrifice principle in order to be on the winning side. They are tempted to see which side the influential people are on. Or perhaps they value personal popularity so highly that they are tempted to agree with both sides.

—THOUGHTS FOR THURSDAY—
IT'S OFTEN hazardous to stand by one's convictions. It may cost popularity. It may cost a friend. It may cost a customer.

But in the long run, it pays to be true to one's conscience. The

only friends worth having are those who take you for what you are, accepting the bad with the good, allowing you the right to your convictions.
No friend would dominate you—even if he could.
— H. M. Baggrary
— Tulsa Herald

LICENSES REQUIRED FOR DRIVERS OF MOTORCYCLES

For the first time a Texas motorcycle drivers license will be required of all persons who operate a motorscooter, motorcycle or motorized bicycle. A special restricted drivers license may be issued to teens between 15 and 18 years old for operation of a motor-scooter having 5 brake horsepower or less. The minimum age for operation of a more powerful motorcycle is 16 with driver education and 18 without.

This portion of the new traffic law becomes effective January 1, 1968.

Why not use the beautification money from Washington to clean the air? After all, Americans don't breathe billboards and junk yards. (Don't hold your breath until they do.)

Memories

Turning Back Time



From
The Democrat Files

30 YEARS AGO December 3, 1937

Following the election of the board of directors of the Brook-hollow Country Club Thursday, the directors named the following to serve as officers for the ensuing year: B. E. Davenport, president; E. E. Roberts, vice president; and W. V. Coursey, secretary. The board of directors is composed of the following: J. L. Barnes, W. C. Dickey, T. J. Dunbar, F. N. Foxhall, Sam J. Hamilton, E. N. Hudgins, J. E. King, T. M. Poits, Judge A. S. Moss, B. E. Davenport, E. E. Roberts and W. V. Coursey.

35,696 Bales of Cotton Ginned To November 14.

Mr. and Mrs. Roy Piner and children of Ozona spent from Wednesday of last week until Sunday here visiting with his sister, Mrs. A. G. Kesterson and family.

Mr. and Mrs. C. O. Davenport and Mrs. T. J. Dunbar were visitors in Pampa Thursday.

Mr. and Mrs. W. R. McAfee of Wichita Falls were guest in Memphis Sunday of Mr. and Mrs. C. H. Compton.

20 YEARS AGO November 6, 1947

R. G. Patrick was elected president of the Memphis Rifle and Pistol Club when members of the organization held their annual meeting Saturday at the American Legion Hall. Other officers elected were Irvin Johnsey, vice president; Glynn Thompson, secretary; Herschel Combs, treasurer; R. M. Saunders, chief instructor; and Frank VanPelt, executive officer.

Mr. and Mrs. Ross Gentry of

Memphis announce the birth of son on Oct. 31. He has been named Frank Gary.

Mrs. J. R. Pennington of Grand land was a guest in the Wherry home last week. Mrs. Pennington is a sister-in-law of Wherry.

Adair Gilbert, who has been in the past 18 months in the Army, received his honorable discharge last week and arrived Sunday night.

Mr. and Mrs. Derrel Hannon, Mr. and Mrs. Homer Tribble and Paducah visitors Sunday.

Miss June Berry of Fort Worth visited with Miss Lois Meloch over the weekend.

10 YEARS AGO October 31, 1957

Leo Fields left the latter of last week for a hunting trip in South Dakota. He was accompanied by friends in Amarillo.

Mr. and Mrs. J. J. Hunter Lesley announce the engagement and approaching marriage of their daughter, Jimmie, to Gary T. son of Mr. and Mrs. Mac T. of Memphis. The wedding will be an event of November 30.

Ouida Massey, daughter of and Mrs. Alvin Massey, 821 1/2 was elected F.F.A. Sweetener of the local chapter in a meeting Monday, October 28.

Mrs. Beatrice Curran of land and Mr. and Mrs. Bill Curran of Amarillo were weekend in the home of Mr. and Mrs. Curran.

Home from Texas Tech over weekend were Yvonne Mc and Linda Fields.

Now In Our New Location

TEXAS PIPE & METAL CO.

630 W. Brown (Hiway 60)
Pampa, Texas

Complete Stock of New & Used

Angle Iron — Flats — Beams — Plates
Well & Structural Grade Pipe
Grain Storage & Water Tanks

Area Code 664-2181

Art After

ALWAYS BUYING SCRAP IRON & METALS



I am Chief Snack-a-Lot, terror of the plains! And I'm just wild about new Morton's Corn Chips! Morton's have heap big Southwestern heart of corn flavor! Crisp, crunchy, better than Grandsquaw used to make! Head for nearest trading post and ask for new Morton's Corn Chips. Tote 'em home to have on hand next time the tribe drops in. Oh, great Corn Chip Lover in the sky say— Nobody makes a better corn chip than Morton's ... Pass it on, White Eyes!

For Complete Automotive Service Drive in or call BLUM'S MOBIL SERVICE

Corner Noel & 10th Sts.

OPEN:

Week days 7 a.m.-9 p.m.
Sundays 2 p.m.-9 p.m.

Large Number of County Students Attend CJC

Thirty-nine students from Hall County are enrolled for the fall semester at Clarendon Junior College, it was announced this week. Those attending from Memphis are: Tommy Bell, Jerry Burt, Campbell Morris, Sue Ferrel, Godfrey, Frankie Howard, Johnson, Robert C. Maddox, Meyer, Gus Orcutt, Naomi, Sue, Pride, Billy Thompson, Elaine, Willie Swindle, Dale Ward, Joye Todd, Neil Tribble, Stewart and Rita Yarbrough.

Students attending from Lake County are: Jimmy Duke, Billie, Linda Gardenhire, Dana, Kirby Hatley, Thomas, Jerri Martin and Joyce.

There is a very narrow margin between keeping your chin up and sticking your neck out.

LAFF OF THE WEEK



"I just earned a fast dime . . . My dad offered me 50c an hour if I'd be quiet."

OUTDOORS IN TEXAS

There's an old saying that you can tell a bird-dog hunter anywhere . . . but you can't tell him much.

Likewise you can talk about his wife, his kids, his job, or his family tree . . . but his bird dog is one subject to avoid.

Bird-dog men are like that. If there's one prerequisite such a hunter must have, it is the love of his dogs. Training a blue-ribbon quail dog is no casual and haphazard thing. It requires work and loving patience.

Most important consideration is to get a dog with a hunting background. With bird dogs you pay for quality, like anything else. A dog with natural tendencies for finding and pointing quail will be expensive. Yet a dog of this type, with the right training, is almost assured of becoming a good hunter, while a marginal prospect may never work out.

But, breeding and natural ability are only part of it. Frank Richie trains bird dogs professionally. He owns the Karnes City Shooting resort near the community of Karnes City in south-central Texas. He trains dogs both for his clients to use in hunting, and also for other hunters who have neither the time nor the know-how to train their own dogs.

ed by anyone other than the owner. An outsider quickly learns not to say anything derogatory about the dog, no matter how bad he might be.

There still are a few sacred things left in this world. To a quail hunter, a bird dog is one of them.

According to the new Texas traffic safety laws, all persons under 21 years of age will be issued provisional permit to drive. Provisional licenses will help authorities keep track of accident-prone drivers and Texans For Traffic Safety point out that this is highly desirable as youthful drivers are involved in a disproportionately high percentage of traffic accidents.

Charles Stewart's Vacationing In Hawaiian Islands

Mr. and Mrs. M. D. Kennard are enjoying having as guest their 10-month-old grandson, Mark Stewart, while his parents Mr. and Mrs. Charles Stewart of Amarillo are vacationing in the Hawaiian Islands.

Mr. and Mrs. Stewart are making the tour with a group from Amarillo. They left Wednesday morning and will be gone about 10 days.

Also, the Cowboys may play their games in the TV studio if a new stadium isn't built for them.

Ready For Winter ???

ANTI-FREEZE
(Permanent type)
Ethylene Glycol
with rust inhibitor
QUART . . . 59c
GALLON . . 1.59
CASE (6-1 gal) 9.00

FERREL'S
Memphis Tire & Supply

Jim Colvin Dies In Plane Crash Near Las Vegas

Masonic funeral services for Joe Jimmie (Jim) Colvin, fifty, a former Hall County man were held October 11 in Las Vegas, Nevada. Interment was in the Building of the Acacia at Palm Masoleum.

Mr. Colvin was killed Sunday, October 8, 1967, when his plane

collided with another plane as both were preparing to land at North Las Vegas Air Terminal. The other pilot was killed also.

Mr. Colvin belonged to F and A M Lodge No. 32, Royal Arch, Malta Commandery, Council, White Shrine of Jerusalem, Brotherhood of Locomotive Firemen and Enginemen, and was a life-long member of the Methodist Church. He was an engineer for the Union Pacific Railroad.

He is survived by his wife, Faye; three sons, Ervin of Seattle, Washington, Joe Earl and Michael Fredrick of the home (currently on duty with the Naval Reserve on the U.S.S. Hancock) a daughter, Violet Rody, of Lawrence, Kansas; his father, Joe N. Colvin (former sheriff of Hall County) and a sister, Tena Sullivan, of Riviera, Arizona.

He attended Memphis High School while his father was sheriff although he was reared in the Bridle Bit community near Turkey.

MEMPHIS GLASS & TILE CO.

114 N. 7th Telephone 259-3105

Armstrong Linoleum	Ceramic Tile
Plate Glass	Automobile Glass
Glass Furniture Tops	Mirrors
Shower Doors	Patio Doors
Store Fronts	

We furnish material & labor to install and service the above materials.

MONEY ORDERS
Sold at
FOWLERS DRUG

MARYLAND CLUB



Coffee 69¢ Lb.

STARKIST TUNA
Reg. Can
3 for 89c

PRUF SPRAY STARCH
22 Oz. Can
49c

U. S. NO. 1 WHITE POTATOES
10 Lb. Bag 59c

DELICIOUS APPLES
15c Lb.

MARYLAND CLUB INSTANT COFFEE
10 Oz. Jar 1.19

BAMA PEANUT BUTTER 18. Oz. Jar 49c	DAIRY FAIR ICE MILK 1/2 GAL. 49c
FAIRMONT ICE CREAM 1/2 GAL. 69c	PARKAY OLEO Pound 29c

DELSEY TOILET TISSUE
4 Roll Pkg. 49¢

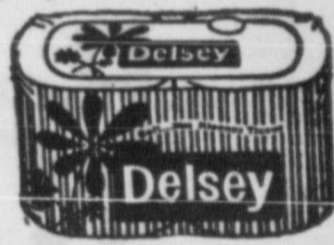

SUNSHINE CHEESE - PIX
10 1/2 Oz. Pkg. 39c

BREATH OF SPRING AIR FRESHNER
7 Oz. Can
3 For 1.00

TALL KORN BACON 2 Lb. Pkg. 1.09	FRYERS GRADE A WHOLE 31c Lb. DECKER'S SMOKEE LINKS 12 Oz. Pkg. 59c	Pork Chops 59¢ Lb.
--	---	---------------------------

COLGATE'S PUNCH DETERGENT
Giant Size
59¢

SWIFT'S SHORTENING
3 Lb. Can
49¢

NATURIFE FROZEN STRAWBERRIES
4-10 Oz. Pkgs. 1.00

Meet a 1968 "youngmobile" from Oldsmobile.



Now that you've been introduced, why not get together?

Why not take the wheel of this Cutlass 5—the youngest of the "youngmobiles" from Olds. A new 350-CID Rocket V-8 delivers more power at lower operating cost. (And does it more smoothly and quietly, as well.) You say you prefer a Six? Olds has a 250-CID Action-Line 6, too. These are only openers. You can tailor Cutlass 5 to your fancy and finances. 4-speed stick to stereo to sporty plating. Front disc brakes to dual exhausts to Rally Sport Suspension. (All the new GM safety features are standard.) What it adds up to is this: If you like cars with a lot of pizzazz in the way they look—cars with a lot of mizzle in the way they drive—your Oldsmobile Dealer is the man to see. They're the only kind he carries.

See your nearby Oldsmobile Dealer

WARD MOTOR CO. INC., MEMPHIS, TEXAS

\$UPER \$AVE MARKETS

Phone 259-2014 We Give Heritage Stamps

Zeno Lemons Now Operating Texaco Service Center

Zeno Lemons this week announced that he is now operating the Texaco station, located at 415 Boykin Drive. Last week he took active charge after buying out Garland Coldiron, who had operated the business for the past two years. The establishment will be known in the future at Texaco Service Center.

Lemons stated that the repair shop, located back of the station, will be operated in conjunction with the service center.

For 16 years, Lemons was employed at Ferrel's Memphis Tire and Supply, and resided in the Bruce and Lakeview communities prior to moving to Memphis. He and Mrs. Lemons are the parents of two children, David, a student at Texas Tech, and Camilla, a senior in Memphis High School.

"Run off the road" was the leading cause of fatal traffic accidents in Texas last year. Noting that 27.1 per cent of all rural fatal traffic accidents occurred when a vehicle left the roadway, Texans For Traffic Safety said that accidents of this type are frequently caused by inattention and high speed.

LOYD ELLIOTT

Your **ENCO** Dealer

Wants, needs and appreciates your business!

Corner Main & Boykin Drive

La Varta Chiropractic Office

Dr. Ralph R. La Varta
Monday Through Saturday:
OFFICE HOURS: 8:30 to 12:00 P. M.
1:30 P. M. to 6 P. M.
Thursdays By Appointment

County Students Are Named CJC Officers

Organizational meetings and election of officers have been on the agenda for county students at Clarendon Junior College.

Among those elected to office is: Joyce Richburg of Lakeview, K-Nine president. The K-Nines are a pep team and service club who promote school spirit in every phase of campus life.

On the staff of the Bulldog Banner, college newspaper, are Lynn Knox and Willie Smindle, both of Estelline, as photographers.

Phi Lambda, a national business organization, is composed of students who are business majors or who have a direct interest in the field of business. Neil Tribble of Memphis is serving as vice president of the group.

Joyce Richburg of Lakeview will serve the freshman class as reporter this year.

Lynn Knox of Estelline is also serving on the college yearbook staff.

The Spanish Club provides social activity, fun and practice sessions for foreign language students. Joyce Todd of Memphis is acting as entertainment chairman for the Spanish Club.

Mrs. C. Stargel Attends Relative's Funeral Saturday

Mrs. Cecil Stargel, accompanied by her sister, Mrs. Jim Geer of Vernon, went to Gladewater on Friday of last week to attend funeral services Saturday for their sister-in-law, Mrs. S. A. Slade.

Mrs. Slade is survived by three daughters. They returned home on Sunday.

Texas State Parks contain 6.3 acres per thousand population or a block of land approximately 17 feet square per person.

SPORTS CORNER

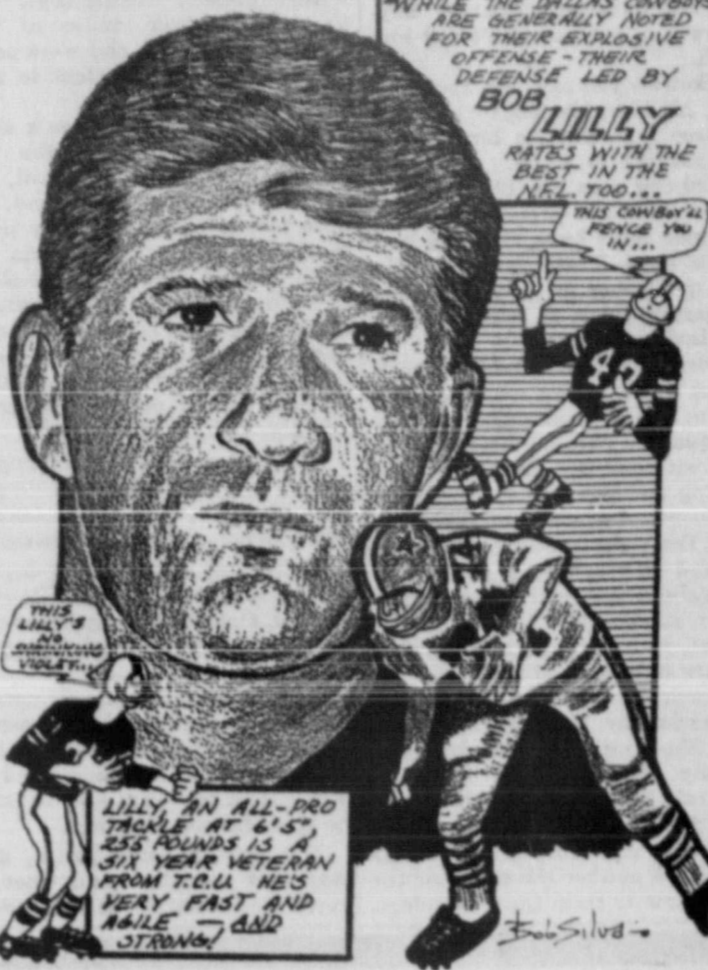

Nurses Go To Austin To Take LVN State Board

Eight local women who recently completed the Licensed Vocational Nurses training here were in Austin over the past weekend to take the state board.

They went to Austin on Friday and the examination was given Saturday morning.

Making the trip were Margaret Phillips, Nina Jo Glover, Reba Rogers, Norma Osborn, Louise

Davis, Ruby Graham and Alene Worthington.

While in Austin, Mrs. Rice was a guest of her niece, Mrs. Bill Leudecke and family.

Cyclone Mothers To Have Bake Sale Saturday Morn.

The Cyclone football mothers will have a bake sale Saturday morning, Oct. 28, beginning at 9 a. m., according to an announcement this week.

The bake sale will be held on the west side of the square. Cakes, pies and cookies will be on sale by the group.

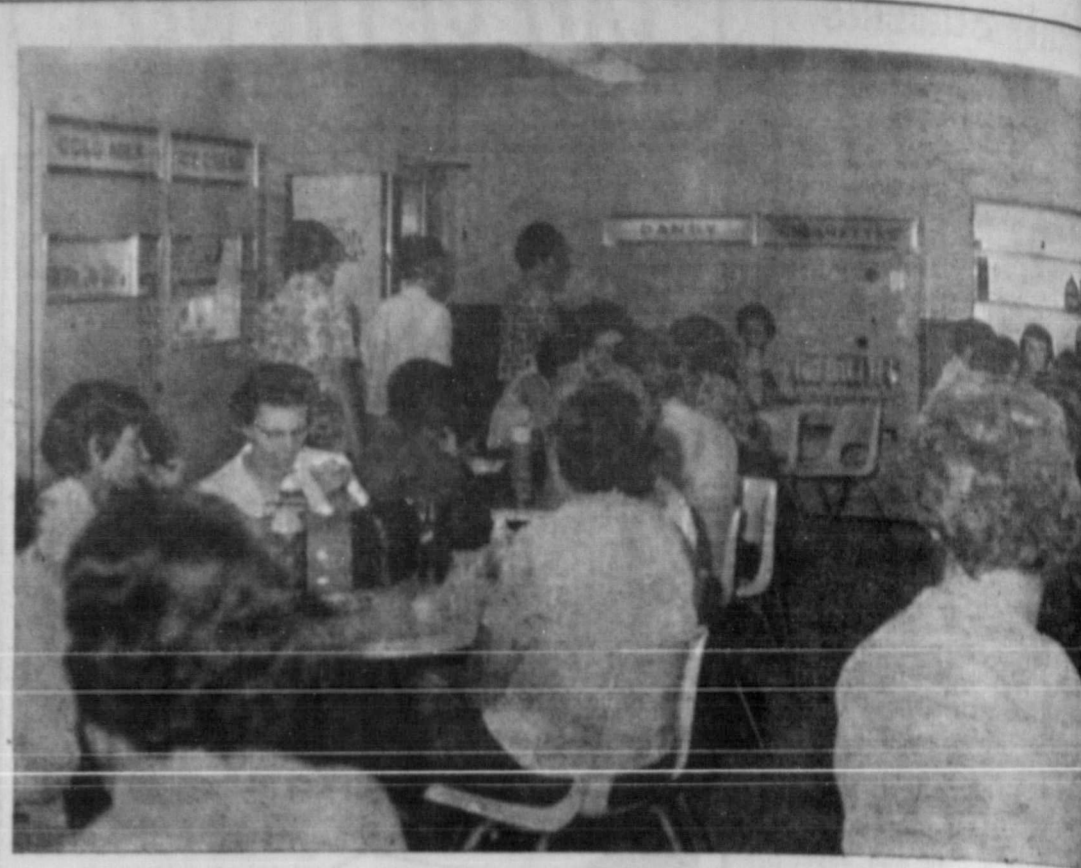

Best wishes to all you folks at Hall Plant—even during your coffee breaks! We appreciate all of you for your efforts in our community, and for the worth while work you are doing. To honor Postex Hall Plant is indeed a privilege.

Les, Martha and Elsie

Campbell Insurance Agency

"Honesty Is Our Best Policy"

415 D Main, Memphis
Phone 259-3531

**Hearty
Best
Wishes**
To Everyone At
**POSTEX
HALL PLANT**

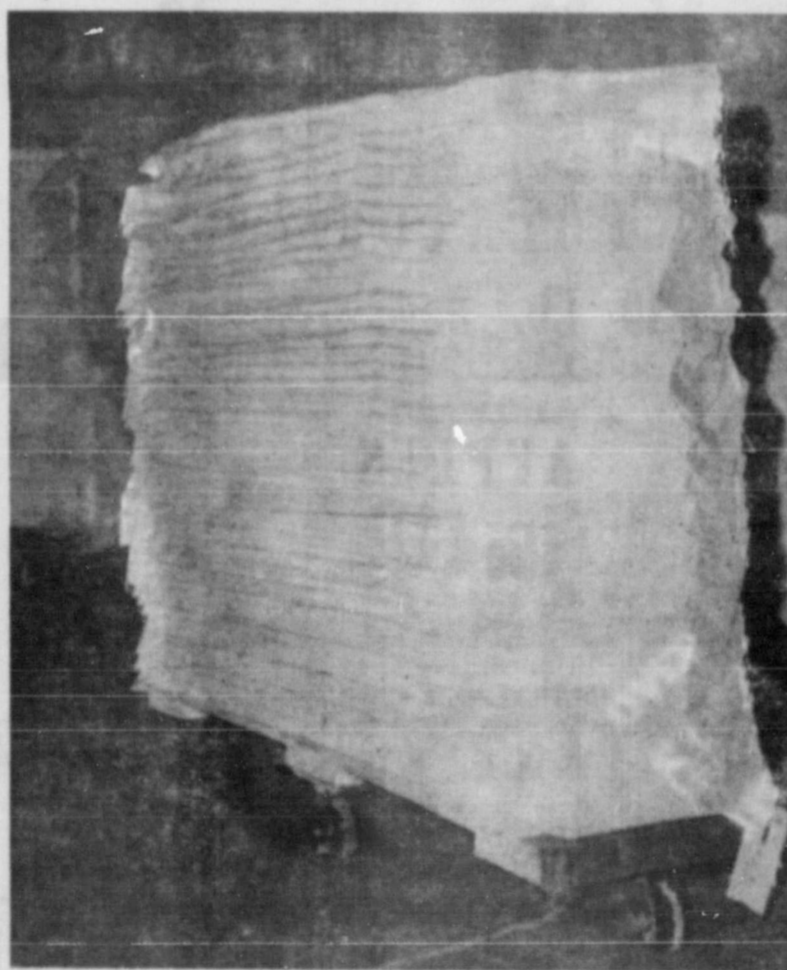

Sheeting on way to sewing machines

It is our pleasure, as this community celebrates Industrial Appreciation Day, to extend best wishes and congratulations to Postex Hall Plant, and to everyone connected with this fine manufacturing facility. It is fitting that citizens of this city pay tribute to the officials and employees who manage and work in the plant.

The output of manufactured cotton goods from Postex Hall Plant is in line with Hall County's No. 1 crop. Cotton is still the dominating factor in this area's economy. We, too, serve a vast section of this cotton producing area as we cooperate with farmers, ginners and cotton merchants. Our goals are the same . . . and we are glad to be neighbors to Postex Hall Plant.

Memphis Compress Co.

M. C. ALLEN, Jr. Mgr:

Memphis

Turkey

Hedley

Announcing-- CHANGE OF OWNERSHIP

I have purchased the Texaco Service Station, located on North Boykin Drive (Highway 287), from Garland Coldiron, who has operated it for approximately two years. The station will be known as **TEXACO SERVICE CENTER**. As of last week, I am now devoting all my time to its operation.

At this time I wish to solicit your continued patronage at this big, modern station. Your business will be appreciated, and new customers will be welcomed as they arrive in our driveway. There will be no changes in operating policies. We will feature tip-top service to every customer.

TEXACO SERVICE CENTER

ZENO LEMONS, Owner

415 Boykin Drive

Phone 259-2707



OUTDOORS IN TEXAS

BY VERN SANFORD

A truly dedicated hunter will find there is much more to hunting than killing — much, much more.

There is the challenge of the hunt, the suspense, the excitement.

Then there is the enjoyment of getting into the somber woods, away from the hustle and bustle of city life, sharing experiences with companions. Of all, I guess the best part is the companionship.

congenial, understanding bud. Who appreciates the little things that make up the delights of a hunt, who will congratulate you when your aim is true, or sympathize when things go wrong, who turns any hunt into genuine pleasure, whether anything is shot or not.

That a companion who ignores the rules of safe gun handling, who is careless with fire or the owner's property or who is usually griping about conditions or his own luck, can tarnish a hunting trip. This no matter how successful it might be from a sporting standpoint.

Having a good hunting buddy requires effort. It isn't a haphazard

thing that should be taken for granted. Every hunter must go out of his way to make the hunt a pleasure for his companions. On such considerations a lasting friendship is bonded.

It is easy enough to be a good hunting companion. All you must do is have full consideration for your gunning partner and practice gun safety and the every-day principles of ordinary courtesy.

Enter into the hunt enthusiastically! If you are the host, try to figure out what type or method will best please your guest. Ask him what's his pleasure. This immediately removes the threat of misunderstanding.

If you are the guest, let the host dictate the order of the day, and do so enthusiastically, whether you approve or not. If you want to do something else, ask him in a polite way and undoubtedly he'll be pleased.

A successful hunting trip is two-way cooperation.

Have a well understood shooting procedure before you start out. Should you be deer hunting, let your companion have the first shot, out of courtesy. Don't try to show him up by killing the first deer or attempting to bag the biggest.

If quail is your game, shoot only at the birds on your side of the cover rise. Await your turn in shooting single birds. If duck hunting, don't spoil your companion's chances by firing too soon. Make sure he is ready and the birds are in range. And take those on your side of the blind only.

In dove hunting don't try to claim every bird that's downed. Should your companion say he

got one while inside you feel it was your shot that bagged the bird, let him have it. There's always another chance and to squabble over a bird only sours the hunt.

Everyone should be familiar with the rules of gun safety. Do not be careless. Treat every gun as if it were loaded and never point at anything you don't intend to shoot. Don't take a loaded gun into an automobile or truck.

A careless man with a gun soon finds his invitations to hunt are conspicuous by their absence.

If you're hunting upland game birds, don't try to handle your companion's dog. You are not familiar with the dog, your efforts might confuse him, and your companion is almost sure to resent it. Regardless of who killed the bird, let the dog retrieve it to his master if he desires.

When you go hunting with another gunner, never be a show-off. You may be a much better shot, but don't make him feel it.

Let it be a "we" and "our" hunting trip and he will be more than glad to go with you again.

CARD OF THANKS

We gratefully acknowledge the many expressions of kindness and sympathy extended to us during the illness and death of our loved one. We especially want to thank those who sent food, made contributions in memory of our mother and gave the beautiful floral offerings. We are grateful to Hall Nurses, doctors and staff at Hall County Hospital and Cousins Home for their faithful service. May God's blessings be upon you. Mary Etta and Arvor McQueen, Marietta and Wilfred Martin

Mrs. Kay Miller visited in Canyon last weekend with Miss C. J. Goodnight and attended the wedding of Ann Adair. Miss Adair was Mrs. Miller's big sister in the Delta Zeta Sorority while she was a student at West Texas State University.



IN VIETNAM—Sp/4 Jerry L. Scott, above, has been serving in South Vietnam at Phu Lam. He works at a security post at a member of a signal battalion. Jerry is the son of Mr. and Mrs. Ralph Scott, 716 N. 10th St.

CARD OF THANKS

We want to thank the many of you who did so much to lighten our grief over the passing of our dearest mother and grandmother. We shall always remember with deep gratitude your comforting expressions of sympathy; the floral and food offerings, Reverend Posey for the comforting message, Leon Meyer for the hymn so beautifully rendered, the pall bearers and the women of the Baptist Church who served the dinner.

We would like to take this opportunity to again thank your friends and neighbors for your deep devotion and helping hands extended our loved one while she was in your midst. You added much sunshine to her life by your kindness and by lengthening the days she was able to remain in the home she so dearly loved. There were many "Roses for the Living" which we will never forget.

The family of Mrs. R. R. (Mary F.) Thompson

Frank B. Foxhall, accompanied by his cousin Rob Lee Roark of Bridgeport, left Memphis Friday morning for Colorado where they planned to hunt Elk.

YOUR COUNTY AGENT SAYS

SMALL GRAIN CROPS DEPEND ON FERTILIZER

The size of next year's small grain crop may well depend upon the kind and amount of fertilizer used at planting time, reminds County Agent W. B. Hooser.

The best method for determining the soil fertility is a soil test. Test results provide an index of the nitrogen, phosphorus and potassium in the soil and this in turn a basis for the plant foods to be added.

Currently soil moisture conditions are good in the county and proper fertilization of small grains can play an important part in turning this moisture into forage and grain, says the county agent. If the grains are to be grazed, fertilization at planting time is especially important, he added.

Small grains which get off to a fast start can better utilize the soil moisture and plant nutrients available and also will develop more winter hardiness. Most soils used for small grains contain sufficient potassium but the plants absorb most of the requirements for this element during early growth; therefore, when it is needed it should be applied at planting, advises the county agent.

For maximum production, Hooser suggest a soil test to determine fertilizer needs, then fertilizing at planting time, including some nitrogen especially if the crop is to be grazed and then top-dressing in February or March with nitrogen.

Jim Edd Wines Named A Member Of WTSU Senate

Jim Edd Wines, son of Mr. and Mrs. H. H. Wines, has been elected Freshman Senator by the Freshman Class at West Texas State University, Canyon.

Wines will represent the Freshman class on the Senate which meets each week to discuss improvements for campus government.

1040 U.S. Individual Income Taxpayers Ask IRS

Q—I just divorced my wife. Will I have to make any change in my tax withholding?

A—If you have been claiming a withholding exemption for your wife, file a new W-4 withholding certificate with your employer dropping that exemption. You are no longer entitled to claim her exemption since you are divorced.

If you have children and are claiming their exemptions you should drop them too unless you expect to provide more than half their support this year. If your wife is supporting them she will be entitled to their exemption too.

Q—My employer provides me with an expense account to cover food and hotel bills on the business trips I take. Will I have to report these expenses on my tax return?

A—If you account to your employer for these expenses and your reimbursement does not exceed these expenses you will not have to report them on your tax return. Employees who are not reimbursed for their business travel costs should keep records of what they spend and claim a business expense deduction for them when they file their income tax return.

For details on record keeping send a post card to your district director. Ask for publication No. 463, "Travel, Entertainment and Gift Expenses."

Q—I've been keeping a record of the tips I receive. Can I report them at the end of the year when I file my tax return?

A—Tips are income and must

be reported on your tax return. They should also be reported to your employer each month when they amount to \$20 or more. Based on these reports, your employer will withhold the necessary income and Social Security taxes.

Use Form 4070, available at IRS offices, to report tip income to your employer.

Q—Are fees paid to a licensed veterinarian for the care of a pet considered a medical expense?

A—Veterinarian fees are not a medical expense for tax purposes.

Q—To establish a casualty deduction for storm damage to our home will before and after photos be enough?

A—Photos will be helpful but you should also keep records that show the cost of the home including improvements, the value of the property before and after the storm, the cost of repairs and whatever you received as an insurance reimbursement.

Of Texas refining 86 per cent in done on the Gulf Coast.

Foxhall Motor Co.

We Replace **AUTO GLASS** while you wait! or while you do your shopping. Every job guaranteed

Time To Beautify Your Home!

Let us paint your house with Sherwin-Williams outside paint with Super-Kem Tone and Kem-Glow

A. L. ROGERS CABINET SHOP
5 N. 12 Ph. 259-3912

DR. JACK L. ROSE OPTOMETRIST

Contact Lenses Closed Saturday Afternoons 415-A Main Phone 259-2216

IGA	Portales Sweet POTATOES Lb.	10¢
CHUCKWAGON BEEF SALE	Colorado No. 1 Red POTATOES 10 Lbs.	39¢
	Family Style STEAK Lb.	69¢
BEEF ROAST Lb.	59¢	
ALL MEAT BOLOGNA Lb.	49¢	

Maryland Club COFFEE Lb. Can **67¢**

COCA-COLA 6 Bottle Carton (Plus Deposit) **3 For 1.00**

Come In And Have a Coke

THIS WEEK 10-INCH PLATE ONLY 29¢ BACON 2 Lbs. **1.09**

MARY BAKER or CAROL 4 FOR **COOKIES** Assorted Pkg. **1.00**

ORISCO Lb. Can	79¢	Del Monte Bartlett PEARS 303 Can	1.00
ORANGE DRINK 5 Oz. Can	29¢	GOOD VALUE OLEO 5 Lbs.	1.00
RAINBOW BUT GREEN BEANS 3 Can	49¢	DEL MONTE Sliced or Halves PEACHES 2 1/2 Can	31¢

FRESH COLORADO, Table Size CABBAGE Lb.	4¢
COLORADO JONATHON APPLES Lb.	15¢
TV BISCUITS 12 Cans	1.00

DOUBLE S&H GREEN STAMPS WEDNESDAY WITH \$2.50 PURCHASE OR OVER

Vallance Food Store

YUKON BEST 100 LB. SACK LAYING PELLETS LAYING KRUMBLES SHORTS

WALTZ through WASHDAY

Are you walking when you should be Waltzing?

Then...See your Waltz Through Washday appliance dealer for a new electric dryer.

100 FREE JUST TO SEE

100 FREE 2x Green Stamps*(\$10.00 worth) just to see an Electric Dryer or Combination in action (Nothing to buy).

FREE WIRING Normal 220-volt—to WTU residential customers who buy an electric dryer or combination from a local dealer.

*Certificate

West Texas Utilities Company an investor owned company

East Side Church of Christ
Estelline
10:00 a. m. — Bible Study
11:00 a. m. — Morning Worship Ser.
6:00 p. m. — Evening Worship
Wed., 8 p. m. — Bible Study
Raymond West
Childress, Texas

Baptist Church
Estelline
10:00 a. m. — Sunday School
11:00 a. m. — Morning Worship Ser.
6:30 p. m. — Training Union
7:30 p. m. — Evening Worship Ser.
Mon., 8:45 p. m. — WMU
Wed., 7:00 p. m. — Prayer Meeting
Rev. Royce Denton

Baptist Church
Lesley
10:00 a. m. — Sunday School
11:00 a. m. — Morning Worship
6:30 p. m. — Training Union
7:30 p. m. — Evening Worship
Wed., 7 p. m. — Mid-Week Service

Baptist Church
Brice
10:00 a. m. — Sunday School
11:00 a. m. — Morning Worship
7:00 p. m. — Training Union
8:00 p. m. — Evening Worship
Wed., 7 P. M. — Mid-Week Service
Rev. John Stout

West Side Church of Christ
Estelline
10:30 a. m. — Morning Worship
7 p. m. — Evening Worship

Baptist Church
Lakeview
10:00 a. m. — Sunday School
11:00 a. m. — Morning Worship
6:00 p. m. — Training Union
7:00 p. m. — Evening Worship
Wed., 7 p. m. — Mid-Week Service
Gene Joplin, Pastor

Assembly of God
Estelline, Texas
Rev. E. G. Johnson, pastor

Church of Christ
Memphis
9:45 a. m. — Bible Study
10:45 a. m. — Morning Worship Ser.
6:00 p. m. — Evening Worship
Wed., 7:30 p. m. — Bible Study
Thurs., 9 a. m. Ladies Bible Study
O. M. Currey, Minister

Church of Christ
Lakeview
10:00 a. m. — Bible Study
11:00 a. m. — Morning Worship Ser.
6:00 p. m. — Evening Worship Ser.
Wed., 7:30 p. m. — Bible Study
Kenneth Rhodes, Minister

Assembly of God Church
Memphis
9:45 a. m. — Sunday School
11:00 a. m. — Worship Service
Christ Ambassadors — 6:00 p. m.
Evening Services — 7:00 p. m.
7:30 p. m. — Evening Worship
Wed., 7:30 p. m. — Mid-Week Service
V. C. Sparks Minister

Baptist Church
Newlin
10:00 a. m. — Sunday School
11:00 a. m. — Morning Worship
8:00 p. m. — Evening Worship
L. J. Crawford, Minister

Faith doesn't just stand there.

It does something.

If you think all's right with the world, read no further. But if you're like most people, today's headlines are profoundly disturbing. Narcotics. Alcoholism. Murder. Racial strife. Poverty. Cruelty. War. The "inhuman-ness" our society seems to be breeding. Your Faith has something to say about every one of the moral

and ethical problems facing us. More important, if you listen to what your Faith has to say, you're in a better position to help solve those problems. But you find out for yourself. Worship this week in your church or synagogue. Then take your Faith out in the world and put it to work. "God's work must truly be our own."

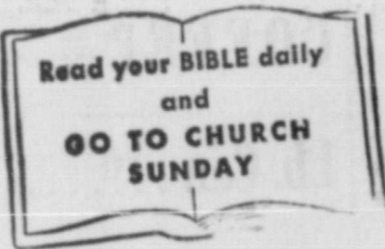

United Pentecostal Church
Memphis
10:00 a. m. — Sunday School
11:00 a. m. — Morning Worship
7:45 p. m. — Sunday Evening
7:45 p. m. — Thursday Evening
N. J. Pope, Minister

First Baptist Church
Memphis
9:45 a. m. — Sunday School
11:00 a. m. — Morning Worship Ser.
6:00 p. m. — Training Union
7:00 p. m. — Evening Worship Ser.
Wed., 7:30 p. m. — Mid-Week Ser.
Gene Jorgenson, Minister

First Baptist Church
Turkey, Texas
9:45 a. m. — Sunday School
10:45 a. m. — Morning Worship
6:00 p. m. — Training Union
7:00 p. m. — Evening Worship
Wed., 7:30 p. m. — Prayer Service
Robert Gauer, Pastor

First Christian Church
Memphis
9:45 a. m. — Sunday School
10:50 a. m. — Morning Worship Ser.
5:00 p. m. — Youth Meeting
7:00 p. m. — Evening Worship Ser.
Wed., 7:30 p. m. — Mid-Week Ser.
Tom Posey, Minister

First Methodist Church
Memphis
9:45 a. m. — Sunday School
11:00 a. m. — Morning Worship
6:00 p. m. — Evening Worship
7:00 p. m. — Evening Worship
David Hamblin, Pastor

Church of God
10 a. m. — Sunday School
11 a. m. — Morning Worship
7 p. m. — Evening Worship
Clyde W. Boyd, Pastor

Methodist Church
Lakeview
10:00 a. m. — Sunday School
10:55 a. m. — Morning Worship Ser.
6:00 p. m. — Jr. High MTW
6:00 p. m. — Evening Worship
6:00 p. m. — Jr. & Prim. Fellowship
Wed., 7:30 p. m. — Meeting Com-
missions and Boards.
C. C. Lamb, Pastor

Sacred Heart Catholic Church
Memphis
10 a. m. — Sunday Mass
Rev. John Magana

Methodist Church
Estelline
10:00 a. m. — Sunday School
11:00 a. m. — Morning Worship Ser.
6:00 p. m. — Evening Worship Ser.
7:00 p. m. — Evening Worship Ser.
Elmer Ward, Pastor

Presbyterian Church
Memphis
9:00 a. m. — Morning Worship
7:30 p. m. Tues. — Study Group
7:30 p. m. 2nd & 4th
Wed. — Mizpah Guild Meet.

Travis Baptist Church
Memphis
9:45 a. m. — Sunday School
11:00 a. m. — Morning Worship
6:30 p. m. — Training Union
7:30 p. m. — Evening Worship
Wed., 7 p. m. — Teachers Meeting
Wed., 7:30 p. m. — Mid-Week Service
Leroy Gaston, Minister

These Memphis Business Firms Make This Page Possible in the Interest of a Christian Community . . . With the Hope That More People Will Go to the Church of Their Choice Regularly.

Hughs Battery and Electric

Brown Auto Store

Bruce Bros. Mobil

Ferrel's
Memphis Tire and Supply

First State Bank

Williams Oil & Gas Co.

Branigan Jewelry

Foxhall Motor Company

Memphis Compress Company

Dunbar and Dunbar

Clent's Barber Shop

Snider Insurance Agency

Hall County Electric Co-Op., Inc.

Patrick Chemical Company

Kinard-Gailey Agency

Baldwin's
Les Sims

Memphis Seed & Delinting Co.

Dr. Jack L. Rose

E. E. Cudd Oil Company

Smith's Auto Store

Fowlers Drug

Parsons-Lockhart Pharmacy

O. R. "Doc" Saye
Mobil Products Consignee

Memphis Lumber Company

Ritchie Florist

Caprock Translator System

Simpson Burger Hut

Lemons Furniture Company

First National Bank

Spicer Funeral Home

Cafe 287

Phillips Machine Shop

Neva's Shoppe

Ayers Furniture Store

Old Fashion Freeze

The Fair

Vumore Co.

Ward Motor Company

Campbell Insurance Agency

Selby Shoe Shop

Omer Hill Elevator

Mustangs Edge By Cyclone There 7-6

The Memphis Cyclone, playing one of their hardest fought games of the season, left the field a loser on Friday night by the 7-6 margin, but received an ovation from the Memphis stands as they determined fourth quarter comeback.

Coach Bert Glascock said after the game, "our boys left like they were physically whipped the power Mustangs by the end of the game, and that they had won the game, regardless of the score."

The Cyclone appeared to have the game twice in the closing minutes of the game, but both drives were called back on penalties.

The Mustangs had what could have been two scoring carries, a return and a long run nullified by clipping penalties, so the Mustangs on the field played important rolls during the night's game.

It was obvious to both stands that the play on the field was bruised from the opening whistle to the closing buzzer, and the statistics revealed that the teams were evenly matched.

The Mustangs, ranked No. 1 in the Panhandle area and No. 6 in the AA state rankings (on some almost completely dominated the first half of the game.

The game opened with a 62-yard drive by Olton's team after No. 44 Benny Akin returned a kickoff to the Mustang's 38-line.

The Mustangs' star halfback carried heavily in the scoring

drive, grounding out 25 of the 62 yards himself behind crisp blocking on the part of Olton's strong side line. Also making good carries was No. 35 Kenneth Johnson.

The scoring play was a 23-yd. pass play thrown by Left Halfback Steve Spain to right Halfback Charles McClain, who managed to get behind a Cyclone defender and catch the wobbly pass which was thrown low of the mark, and raced into the endzone for the TD. Spain added the winning place kick to make the score 7-0 mid-way in the first quarter.

This was the last time the Mustangs were able to penetrate the Cyclone's 20-yd. line, while the local squad was credited with three penetrations during the night's play.

In the second period of play, the Cyclone got a good break when the Mustangs' blocking back on a punt formation backed into the Olton punter, Bobby Turner, and the ball was taken over by the Cyclone on the Olton 17-yd. line.

The Mustangs' defense was able to contain two carries by TB James Spruill who netted five yds. on two carries. Then QB Pounds passed to Spruill but the ball was slightly over thrown and went incomplete.

The second half opened on a sour note for the local lads when Smith fumbled on the kickoff return and the Mustangs recovered on the Memphis 32.

The Mustangs, however, could not muster an effort, and on the third down, Center Linebacker Richard Parker intercepted a pass from Mustang's Quarterback Johnny Lewis and Memphis took over on the 34.

The Cyclone offensive unit, which was stopped cold all the first half, got rolling, with two carries by Spruill netting 8 yds. and a keeper by Pounds netting two more yards, and a first down.

Running from the home 44, TB Spruill made four more yards. Then, TB William Welch went into the lineup and slashed off 14 yards in a high stepping display of second effort running.

The drive bogged down at this point, and Parker punted the ball out of bounds on the Olton 5-yd. line.

In the next series Akin broke for a good gain to the Olton 28. Then, running from the 29, the Mustang's talented halfback got loose and went the distance, however a flag was thrown at the point of a clipping infraction and the ball came back. This set up a fumbling situation and Sam Bruce of Memphis grabbed off the fumble and Memphis took over.

Running from the Olton 43, a fine carry by FB Roge Fowler and a two-yd. carry by TB Spruill netted a first to the Olton 30. On a third down pass from Pounds to End Roy Long, the ball hit Long

about the same taima an Olton defender hit him and Defender Spain intercepted the loose football.

Olton moved for two first downs, one on a 15-yd. personal foul penalty against Memphis. The Mustangs were held and punted to the Memphis 5.

This started a 95-yd. scoring drive by the Cyclone offensive unit.

The drive started when TB William Welch found running room up the middle, cut to the right sideline and raced 50-yds. to the Olton 40-yd. line before he was pulled down.

From this point, FB Fowler made three yards, and TB Ronnie McFall slashed through for 5 yds. and 10 yards to set the local lads up with a first down on the Olton 22.

On the next play, FB Fowler made six hard yards up the middle. McFall made 3 more, and then QB Pounds made a first down to the 11.

From this point, Welch made one yard and Spruill made two yards. Then, QB Pounds rolled out to his left and with the aid of two key blocks, the first thrown by FB Fowler and the second by

Public Notice

CONTRACTORS' NOTICE OF TEXAS HIGHWAY CONSTRUCTION

Sealed proposals for constructing Junkyard Screening Located at 11.64 Miles North of US 62, 11.74 Miles North of US 62, 11.82 Miles North of US 62, 13.74 Miles Southeast of Armstrong County Line, 9.36 Miles Northwest of Hall County Line, 15.21 Miles West of Childress County Line, 0.78 Mile West of US 83 and 0.45 Mile West of US 83 on Highway No. US 83, US 287 and US 66, covered by CJF 000B (12) in Collingsworth, Donley, Hall and Wheeler Counties, will be received at the Highway Department, Austin until 9:00 A. M., Nov. 8, 1967, and then publicly opened and read.

The State Highway Department, in accordance with the provisions of Title VI of the Civil Rights Act of 1964 (78 Stat. 252) and the Regulations of the Department of Commerce (15 C.F.R., Part 8), issued pursuant to such Act, hereby notifies all bidders that it will affirmatively insure that the contract entered into pursuant to this advertisement will be awarded to the lowest responsible bidder without discrimination on the ground of race, color, or national origin.

Plans and specifications including minimum wage rates as provided by law are available at the office of William T. Collier, Resident Engineer, Childress, Texas, and Texas Highway Department, Austin. Usual rights reserved. 23-2c

Specializing in: CORSAGES, FUNERAL DESIGN, WEDDINGS, FLOWERS & PLANTS

Delivery Service 259-2070 Nites & Holidays

320 Noel Ritchie Florist Memphis, Texas

CANDY BY TOM DORR



HB Gary Rea, Pounds hot footed in to the flag and into the endzone for the score, an eight-yd. run.

On the all important try for two points was a pass play from Pounds to HB Gary Rea which was successful but nullified by a 15-yd. holding penalty.

The Cyclone team had left the field and had to be summoned by officials. After stepping off the 15-yd. infraction, one of the officials spotted he ball on the hash-mark of the field, and Memphis Captain Chuck Jennings asked that the ball be spotted in the center of the field. A lot of confusion developed over the request and as a result, the ball never was spotted in the center of the field. A place kick try by Kicker Jerry Hall from the hash-mark, a 35-yd. attempt, was short of the mark and the score was 7-6.

The Cyclone got a second try at winning the game after an Olton punt was fielded by Parker on the Mustangs 42-yd. line.

Facing time difficulties, TB Welch made 5-yds. to the 37. Then, QB Pounds hit FB Fowler on a short pass and Fowler rambled for 24 yds. to the Olton 14 before being knocked out of bounds.

From this point, Pounds made five tough yards. Then Welch was dropped for a two-yd. loss. A third down pass play went wide and Hall went into the line-up for the all important try for a field goal.

The snap from center was on mark, and holder Pounds placed the ball down near the 18-yard line, Hall's kick was on line and the ball hit the cross bar of the goal post and bounced over; however, a red flag was thrown and illegal procedure was called against the Cyclone and the play was nullified.

Again the Cyclone tried a field goal, but this time the ball fell short, even though it was in line with the goal post hitting the ground between the up rights.

The game ended with Olton in possession.

The game was a split-personal-

Sunday School Report

Assembly of God	61
Church of Christ	147
First Baptist	331
First Christian	60
First Methodist	58
Travis Baptist	150

STATISTICS

Memphis	Olton
3 Penetrations	1
8 First Downs	13
136 Yards Rushing	131
41 Yards Passing	50
177 Total Offense	181
2 of 11 Comp Passes	3 of 8
1 Int. Passes	1
1 Fumbles Lost	1
4 for 40 Punt Ave.	4 for 28
5 for 55 Penalties	6 for 70

BACK AVERAGES

	No.	Yds.	Av.
Welch	8	73	9.2
Fowler	5	24	4.8
Spruill	8	31	3.4
McFall	3	18	6.0
Pounds	6	10	1.7
Rea	3	-20	

CARD OF THANKS

I want to express my deepest appreciation to the doctors and the entire staff at Hall County Hospital for the wonderful kindness and care extended to my husband. I also want to thank Mrs. Hunsaker and Abbie Veteto for their services and thank the men who sat up with my husband during his illness. May God bless each one of you in my prayer.

Mrs. J. A. (Red) Stephens

I AM LOOKING FOR A PARTICULAR TYPE MAN

One who will take an interest in my business. Must be married, preferable 25 to 55, bondable, preferably church affiliated and sales experienced. The man who qualifies can earn \$25,000 and up per year. Must be prepared to start immediately. This job deals with some of the most unusual material in the world. For an appointment with you and your wife send resume to

P. O. Box 7314
Amarillo, Texas

CASHWAY FOOD

1419 WEST NOEL ST., MEMPHIS, TEXAS
Phone WE GIVE HERITAGE STAMPS 259-3253
Double Stamps on Wednesday with \$2.50 Purchase or Over!

BILT-MORE LUNCHEON LOAF 12 Oz. Can 3 For 1.00	MELLORINE 1/2 Gallon Carton 3 for \$1.00
Grapefruit FLORIDA RED, 2 For 25¢	POTATOES U. S. NO. 1 WHITE, 10 Lb. Bag 59¢
DELSEY TISSUE 4 Roll Pk. 49¢	PRUF SPRAY STARCH 15 Oz. Can 39¢
FRYERS WHOLE, U.S.D.A. POUND 31¢	
PACIFIC GOLD ELBERTA PEACHES 2 1/2 Size Can 3 For 79¢	FLAVOR-WRIGHT SAUSAGE 2 Lb. Sack 69¢
PINTO BEANS 4 Lb. Sack 49¢	FLAVOR-WRIGHT BRAND CHILI 1 Lb. Block 49¢
	WRIGHT BRAND FRANKS 12 Oz. Pkg. 39¢

Now on SALE during the fall gas range fair

caloric Model 87EY

\$199⁹⁵
Plus tax with trade-in

Cook & Keep-Warm Oven System cooks as you set time and temperature, then when foods are done, it automatically drops to "keep-warm" without over-cooking. Meats stay hot till you're ready.

- Tri-Set Steamer Burners make gas cooking the coolest. Full-on, keep-tilt and keep-warm settings plus all the in-between heats you need.
- Smokeless Broiling, super capacity 20-inch oven, light, clock, timer and spacious storage compartment.
- Removable Oven & Broiler Doors make cleaning a snap! Tilt forward, lift them off. Slide back without effort. Porcelain enamel stays clean.

Name your own down payment. Take up to 48 months to pay. As low as \$5 per month.
SEE THEM TODAY AT LONE STAR GAS!

Ready For Winter ??? ANTI-FREEZE

(Permanent type) Ethylene Glycol with rust inhibitor

1 QUART ... 59¢
1 GALLON ... 1.59
1 CASE (6 -Gal.) 9.00

FERREL'S Tire & Supply



Beat The Floydada Whirlwinds

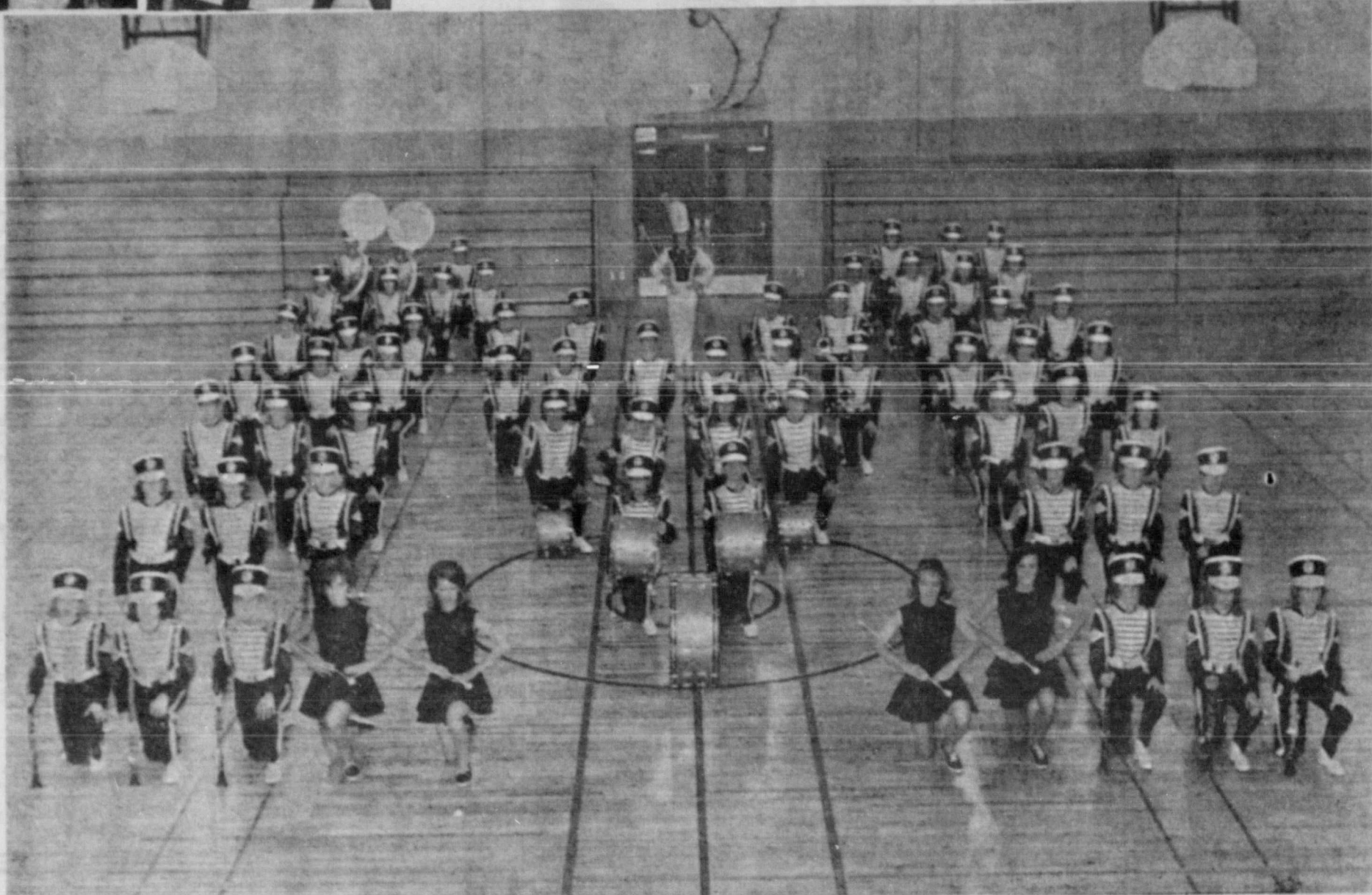
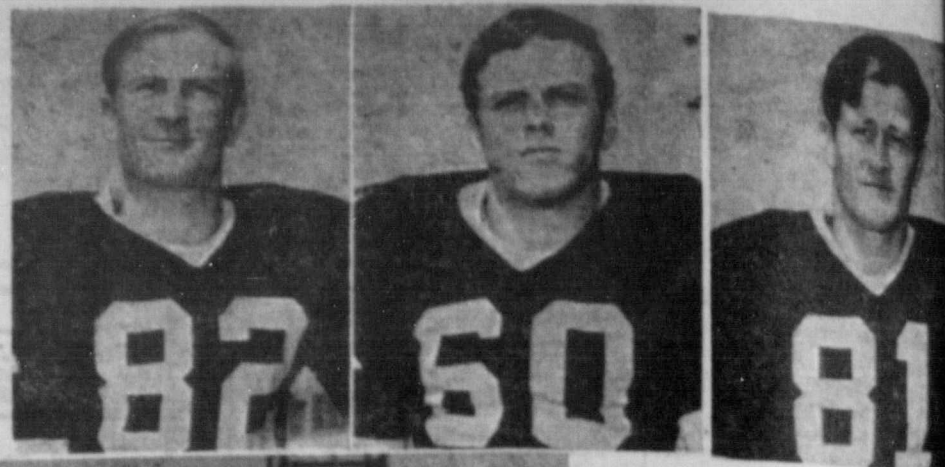

1967-68 Memphis Cyclone Band Under Direction of Drum Major Janie Watson and Director Darryl Phillips

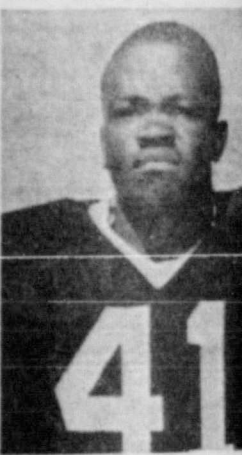
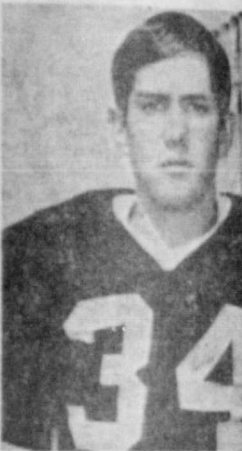
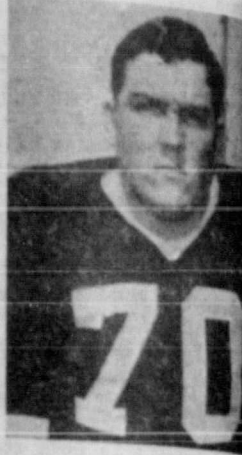
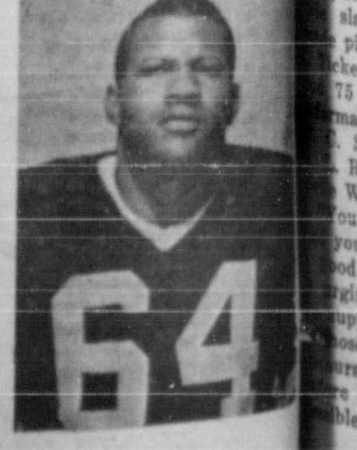
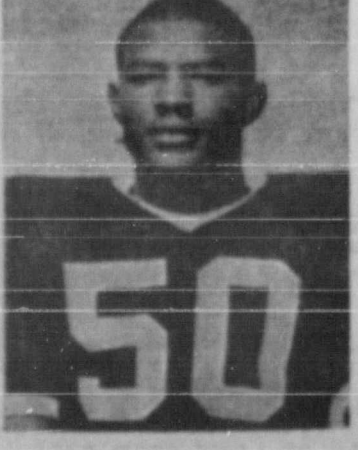
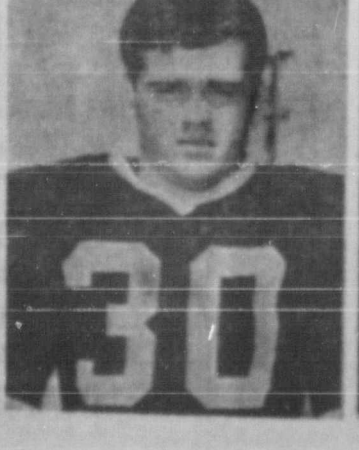
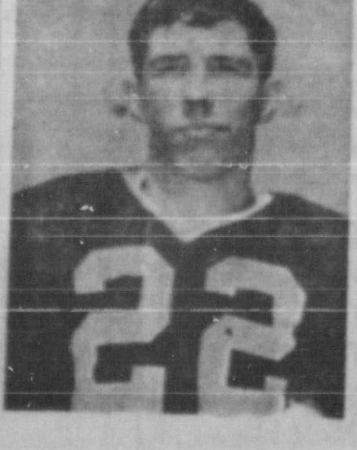
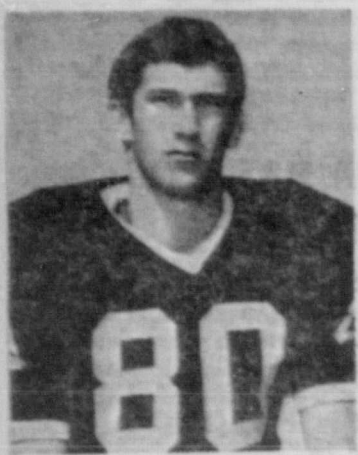

- Campbell Insurance Agency
 Lemons Furniture Co.
 Jim Beeson Texaco
 Memphis Compress Co.
 Clent's Barber Shop
 Fowlers Rexall Drug
 The Fair Store
 Dunbar & Dunbar
 Harrison Hardware Co.
 Baldwin's Dept. Store
 Smith Auto Store
 O. R. (Doc) Saye
 Memphis Glass & Tile Co.
 Foxhall Motor Co.
 Y. Z. Taylor Garage
 Thompson Bros. Co.
 Memphis Lumber Co.
 Kinard-Gailey Agency
 Neva's Shoppe
 Memphis Laundry & Cleaners
 Luck Cleaners
 Todd's Barber Shop
 J. W. Ivy's Chevron Station
 Cyclone Drive Inn
 L. E. Cudd Oil Co.
 Brown Auto Supply
 Patsy's Drive In
 Vogue Beauty Salon

The Following Boosting Merchants Salute the Cyclone team and Cyclone Band and urge you to attend the Memphis- Floydada Game here Friday night.

The Cyclone Band will crown two of the following candidates, Sam Houston, Fred Snowdon, Nancy Simpson or Sheila Fowler as 1967-68 Band Favorites in pre-game ceremonies beginning about 7:00 p. m. in Cyclone Stadium Friday night.

The Cyclone Team and Band deserve your support so attend the crowning and game Friday night.

- Snowdon Machine Shop
 Dixon's TV & Appliance
 Frankie & Johnny's Men's Store
 Martin's Conoco Service
 Simpson's Burger Hut
 Bruce Bros. Mobil Service
 Hall County Electric Cooperative
 Elliott Humble Station
 Gene's Shamrock Station
 Maddox Texaco Service
 Shields Implement Co.
 Spicer Funeral Home
 Leslie's Flowers
 Stone Machinery

- Potts-Tucker Auto Mart
 Patrick Chemical Co.
 First National Bank
 Parsons-Lockhart Pharmacy
 Ward Motor Company, Inc.
 Western Auto
 Greene Dry Goods Co.
 The First State Bank
 Omer Hill Elevator
 Parker's Dept. Store
 Ferrel's Memphis Tire & Supply
 Hall County Farm Bureau
 Branigan Jewelry
 Caprock Translator System
 Greenhaw Beauty Shop
 Gene Corley Barber Shop
 Pound's Cafe
 Blevin's Barber Shop
 Rice's Radiator & Tire Service
 Hall's Laundry & Dry Cleaners
 Old Fashion Freeze
 Harvey's Service Center
 Vumore Company
 Selby's
 Western Wear & Shoe Shop
 Cafe 287
 Western Motel