

Home Paper
"Bringing News
People You Know"

The Memphis Democrat 12 PAGES This Week

Hall County Herald, Established May 3, 1890, Absorbed by Purchase August, 1928

MEMPHIS, HALL COUNTY, TEXAS, THURSDAY AFTERNOON, OCTOBER 27, 1960 *** TEN CENTS *** NUMBER 23



Photo by Phillip Dawson

YARDAGE—Pictured above is Halfback Eddie Jones carrying the ball for good Friday night against McLean. Jones averaged six yards per carry and totaled 298 yards for the Cyclone. Other team members are Quarterback Bunky Adcock, No. 34, and Larry Craig, No. 40. The Cyclone ground out 298 yards rushing, and racked up 22 first downs against the McLean Tigers.

Clarendon To Host Memphis Homecoming Night Friday

Memphis Cyclone will travel to Clarendon Friday night to play a long list of district conference rivals with the Bronchos. Time is 7:30 p. m.

The Cyclone, which broke into the high scoring bracket for the first time this season last week, will be facing a fairly tough defensive team.

The local squad is suffering very few injuries, with Robert Gardner listed. Gardner was injured in the McLean game, but Coach Don Lambert said that he will be in the lineup Friday.

Coach Lambert recalled the injury problem the Cyclone faced last year when they met Clarendon. The Cyclone will be seeking revenge over last year's defeat at the hands of the Bronchos.

It was announced recently by school officials that Friday night, Nov. 14, will be Homecoming for MHS exes. The Homecoming will be climaxed by the Cyclone-Pirates of Lefors football game.

In other football games, the junior high will travel to Canadian Thursday night, and the two teams for the grade schools will not have a game this week. They will play their final game next week.

on the good passing arm of their quarterback, Dwight McAnear, No. 34. Against Canadian he threw the ball 15 times with 9 completions.

The Cyclone, which broke into the high scoring bracket for the first time this season last week, will be facing a fairly tough defensive team.

The local squad is suffering very few injuries, with Robert Gardner listed. Gardner was injured in the McLean game, but Coach Don Lambert said that he will be in the lineup Friday.

Coach Lambert recalled the injury problem the Cyclone faced last year when they met Clarendon. The Cyclone will be seeking revenge over last year's defeat at the hands of the Bronchos.

It was announced recently by school officials that Friday night, Nov. 14, will be Homecoming for MHS exes. The Homecoming will be climaxed by the Cyclone-Pirates of Lefors football game.

In other football games, the junior high will travel to Canadian Thursday night, and the two teams for the grade schools will not have a game this week. They will play their final game next week.

Comparative scores, the Cyclone has a slight advantage over the Bronchos, however, the Clarendon is capable of running high tally with their fine offense, as was seen when they beat Wellington earlier in season.

Canadian scored late in game, with 32 seconds left on scoreboard, to defeat the Cyclone last week 14-6. The Bronchos run from a T-formation, and rely on the good passing arm of their quarterback, Dwight McAnear, No. 34. Against Canadian he threw the ball 15 times with 9 completions.

The Cyclone, which broke into the high scoring bracket for the first time this season last week, will be facing a fairly tough defensive team.

The local squad is suffering very few injuries, with Robert Gardner listed. Gardner was injured in the McLean game, but Coach Don Lambert said that he will be in the lineup Friday.

Coach Lambert recalled the injury problem the Cyclone faced last year when they met Clarendon. The Cyclone will be seeking revenge over last year's defeat at the hands of the Bronchos.

It was announced recently by school officials that Friday night, Nov. 14, will be Homecoming for MHS exes. The Homecoming will be climaxed by the Cyclone-Pirates of Lefors football game.

In other football games, the junior high will travel to Canadian Thursday night, and the two teams for the grade schools will not have a game this week. They will play their final game next week.

Mrs. T. W. Howard, Pioneer Resident, Buried Monday

Funeral services for Mrs. T. W. Howard, 83, long-time Memphis resident, were held at 2:30 p. m. Monday from the First Methodist Church with Rev. O. B. Herring, pastor, officiating, assisted by Rev. Fern Miller, pastor of the First Baptist Church.

Burial was in Fairview Cemetery under the direction of Spicer Funeral Home.

Mrs. Howard passed away Sunday in a local hospital. She had been in failing health for the past several months.

The former Martha Wilton, Mrs. Howard was born Dec. 12, 1876, in Illinois. She was married to Temple Worth Howard Oct. 24, 1900.

The family moved to Hall County in 1921 and had lived here continuously since that time. Mr. Howard and one son preceded her in death.

She was a member of the First Methodist Church.

Survivors include three daughters, Mrs. Mabel Lavender of Memphis, Mrs. O. S. Misenhimer of Newlin and Mrs. Barney Floyd of Lazbuddie; three sons, V. D. and Roy Howard of Memphis and Worth Howard of Plaska; also 10 grandchildren and 16 great-grandchildren; one sister, Mrs. Mary Cole of Saginaw; one brother, J. S. Wilton of Fort Worth.

Pall bearers were Ralph Howard, Van Howard, O. A. Stout, William Lavender, Leonard Smith and Virgil Miller.

Honorary pall bearers were Dr. J. A. Odum, Dr. O. R. Goodall, Walter Whaley, Dick Whaley, J. H. Smith, John Smith, Henry Foster and Byron Baldwin.

Cotton Harvest Figures Show County Has Ginned 2,377



Photo by Phillip Dawson

BAND SWEETHEART—Pictured above are the MHS Cyclone Band Vice President Carroll Hanna and their 1960-61 Sweetheart, Carleen Harrison. Carleen was crowned last Friday night during the band's half-time show by Hanna. She was given a crown, sweetheart necklace, and a bouquet of American Beauty roses.

According to a telephone survey Thursday morning, Hall County gins have ginned 2,377 bales of cotton so far this year. However, reports indicate that the harvest of the 1960 crop is getting into full swing, after a two-week delay due to wet weather.

Harvesting in the Turkey area is ahead of the harvesting of the crop in the northern portion of Hall County, the survey indicated.

According to the Oct. 29, 1959, issue of The Democrat, at this county had ginned 17,187 bales of cotton on that date.

Also, according to records of J. J. McMickin, on Oct. 26, 1957, temperatures dropped to 27 degrees here in Memphis, then to 26 degrees on Oct. 27, followed by about five days of cold weather, which lowered grade and number of bales harvested from that crop.

The U. S. Government Cotton Classing Office in Memphis classed 1,100 samples Wednesday, and will class approximately 1,500 today, A. E. Anthony, officer in charge, said.

"We have received about 1,000 samples to class tomorrow," he added.

Anthony said that the office has not received too many samples this year and has two classifiers working. In comparative figures with this time last year, Anthony said that on Oct. 30, 1959, his office had classed 53,187 samples with 8,000 hold overs. By that date this year, he estimated that the Memphis office will class 15,000 samples.

According to him, most samples are being received from the southern counties of the 12-county district.

Last week's results of classing in per cent are: white, 1 good middling, 14 strict middling, 1 middling plus, 26 middling, 7 strict low middling, 2 low middling plus, 1 low middling, light spotted, 26 strict middling, 21 middling, 1 strict low middling.

Staple length of this cotton was: 1 per cent 29-32, 15 per cent 15-16, 36 per cent 31-32, 28 per cent 1 inch, 16 per cent 1 1-32, 3 per cent 1 1-16, and one per cent 1 1-8 and longer.

Girl Scout Fund Raising Drive Begins Tuesday, Nov. 1, Ends Saturday, Nov. 5

The Annual Quivera Girl Scout Fund Raising Drive will begin Tuesday, Nov. 1, with a kick-off coffee to be held at the Cyclone Drive Inn at 9:30 a. m., according to J. W. Coppedge, chairman of the drive. Closing date will be Saturday, Nov. 5.

Approximately 90 women will attend the coffee and will assist with the drive. Some 400 persons will be contacted during the drive.

Plans for the drive were completed at a meeting Tuesday morning at the Cyclone Drive Inn of those who will head the effort. Thirteen team captains have been selected and will have four co-workers each. They are as follows: Mrs. Bill George Kesterson, Mrs. Bob Ayers, Mrs. Billy Thompson, Mrs. Elmont Branigan, Mrs. Brode Hoover, Mrs. Les Sims, Mrs. Jack Rose, Mrs. Y. Z. Taylor, Mrs. Gayle Greene, Mrs. Bill Baten, Mrs. W. R. Scott, Mrs. John Henry Ford, and Mrs. B. B. Gibson.

Long-Time Hall County Resident Dies Oct. 23

Funeral services for Mrs. J. W. Hatley, Sr., 71, Hall County resident for 53 years, were conducted at 4 p. m. Monday, Oct. 24, from the Lakeview Church of Christ. Minister H. L. Gipson of the Amarillo Church of Christ officiated, assisted by Cecil Hadaway, minister of the local Church of Christ.

Mrs. Hatley passed away at noon on Oct. 23, in a local hospital.

Interment was in Citizens Cemetery of Clarendon under the arrangements of Spicer Funeral Home.

Miss Artie B. Bain was born Aug. 5, 1889, in Archer County. She was united in marriage to J. W. Hatley, Sr., on Feb. 3, 1907, at Northfield. Mr. Hatley is a farmer in the Lesley community. She was a member of the Lakeview Church of Christ.

Pall bearers were: Geo. Evans, John Haynes, Joe Brock, Jimmy Aduddell, Bennie Brock and Emmett Byars.

Survivors include her husband, J. W. Hatley, Sr., of Lesley; one son, J. W. Hatley, Jr., of Lesley; five daughters, Mrs. Madelia Stogner of Amarillo, Mrs. Katrina Maples of Andrews, Mrs. Frances Brock of Amarillo, Mrs. Laverne Evans of Amarillo, Mrs. Jo Anna Haynes of Amarillo; 12 grandchildren; eight great-grandchildren; three brothers, Duard Bain of Wichita Falls; O. L. Bain of Amarillo, H. D. Bain of Los Altos, Calif.; two sisters, Mrs. Ella Dobey of Waterford, Conn., and Mrs. Alice Wages of Wichita Falls.

Estelline PTA To Sponsor Carnival Monday

A Halloween Carnival will be featured on Monday evening, Oct. 31, at the Estelline gymnasium, and is being sponsored by the Parent-Teacher Association of that school, according to information released this week by Mrs. Suzy Rapp.

Preceding the carnival, homemade chili and red beans, a variety of sandwiches, coffee, punch pie and cake will be served in the cafeteria beginning at 5 p. m.

The gymnasium will be open at 6:30 p. m. A variety of Halloween booths will be set up in the gym for the entertainment of those who attend. Games of bingo will be featured along with other games.

Parents are invited to bring the family out for a meal and later let the children enjoy the carnival, members of the PTA said.

Review School Hold Carnival Oct. 28, Oct. 31

Lakeview school gymnasium will be open two nights, Friday, Oct. 28, and Monday, Oct. 31, for Halloween activities, it was announced this week. The open festivities are being held by the junior and senescholars of Lakeview.

There will be fun galore for young and old, members of the class said. There will be all kinds of entertainment to be had at a Halloween carnival including bingo, cake walk, speako, etc.

A variety of concession stands will be open selling sandwiches, pies, soft drinks, candy. Those who attended are invited to come and eat at the gym. Carnival opens at 6:30 p. m. on both nights.

In connection with the carnival, prizes will be awarded. Money Joe Bevers is sponsoring senior class while Paul Jones is junior class sponsor. The public is cordially invited to attend both nights.

5 Students Named in MHS Honor Roll

Five students were listed on the Memphis High School honor roll for the first six-week period, according to Clinton Voyles, principal.

Students on the list were the following: senior class—Linda Cook, Larry Craig, Robert Gardner, James Curry, Carl Harrison, Shirley Young, Lindsay Saye, Ronald Joe Thompson, and Jeanne Vallance.

Junior class: Robert Alewine, Thomas Teron Heckham, Barham, Donald William Gailey, and Barbara Mauch, Son-

W. A. Simmons, Memphis Barber, Dies Here Friday

Funeral services for W. A. "Andy" Simmons, 74, Memphis barber, were held at 2 p. m. Sunday from the Travis Baptist Church with Rev. L. E. Barrett, pastor, officiating.

Burial was in Fairview cemetery under the direction of Spicer Funeral Home.

Mr. Simmons passed away October 21. He had lived in Memphis for the past 35 years and for many years was employed as a barber with Greenhaw Barber Shop. He continued to work for the shop after it was operated by Gene Corley.

William Andrew Simmons was born March 15, 1886, in Wise County. He was married to Miss Crisey Jane Gates Nov. 4, 1906, near Rosebud, Ark. The couple moved to Memphis in 1925.

Mr. Simmons was a member of the Travis Baptist Church.

Pall bearers were Gene Corley, John Myers, J. O. Dixon, Pratt Foard, W. P. Baten and Byron Baldwin.

He is survived by his wife, Mrs. W. A. Simmons of Memphis; one half-sister, Mrs. Ada Corner of Brady; half-brother, Edgar Jackson of Brady, eight nieces and six nephews.

Cyclone Band Receives I, II Rating Tuesday

The Memphis Cyclone Band in interscholastic league regional marching competition at Bivens Stadium in Amarillo was awarded a first division in inspection and a second division rating in marching.

Also held in conjunction with the band's judging, twirlers of the region performed before judges.

The MHS twirling quartet placed first division. It is composed of Sondra Stargel, Linda Saye, Deeda Hickey and Leslie Helm.

Linda Saye also placed first division in twirling solo. Deeda Hickey, Sondra Stargel and Leslie Helm placed second division, twirling solo, and Sue Pounds placed third division on solo twirling.

Judges at the regional judging included Anderson of Henryetta, Okla., Killian of Texas Tech, and McIntire of Odessa.

Panhandle, Sunray and Canadian were the three Class A school bands which received first division ratings on marching performance.

Memphis Students To Collect Funds For UNICEF Mon.

Memphis boys and girls are getting ready to follow the example set 10 years ago by a few Sunday School pupils who donated their Halloween "treats" of coins to the United Nations Children's Fund, according to Mrs. Mac Tarver, who is serving as chairman for the project which is being sponsored by the 1913 Study Club.

This is the third year the club has sponsored the project in Memphis. Last year the students collected \$118.00 for UNICEF. Last fall, despite bad weather in most of the nation, Trick or Treat for UNICEF pennies, nickels and dimes totaled \$1,500,000.

Calling at the homes on Halloween night will be students from the Travis and Austin Elementary Schools, who will collect coins for UNICEF in milk cartons wrapped in the familiar orange and black UNICEF labels.

Much interest is being manifested in the UNICEF program this year by the students, Mrs. Tarver said. The classes have been

(Continued on Page Twelve)

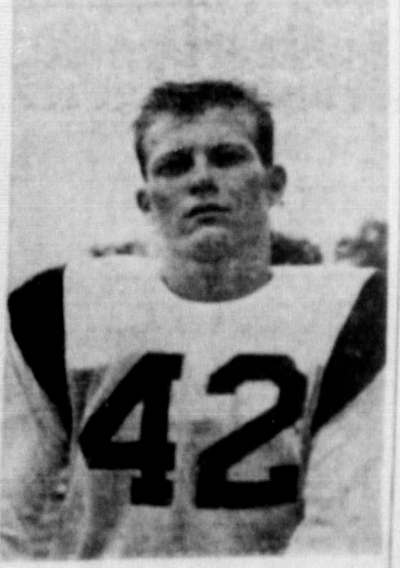
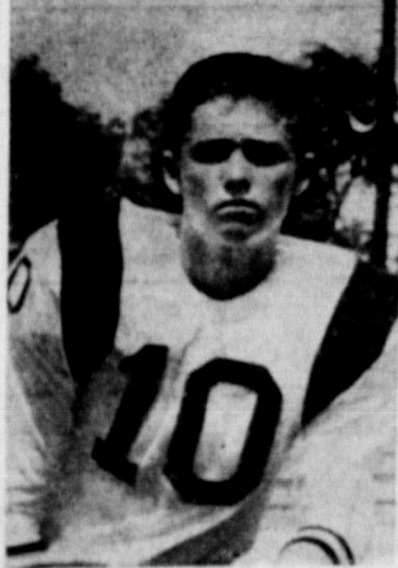

OUTSTANDING—In Friday night's game with McLean, End Perry Wright, No. 10, and Fullback Robert Gardner, No. 42, have been selected for their outstanding play. All of the members of the Cyclone backfield had good yards per carry averages; however, Gardner was able to maintain a 5-yard per carry average on line plunges. He made two of the Cyclone's scores. Wright, who moved into the offensive end position from the Cyclone backfield did an outstanding job of blocking and executing the plays. He caught an extra point pass in the fourth quarter. Honorable mention linemen this week would include Guard Don Gailey and Defensive Center Guard Sam Goodnight.

ASC Receives \$100,000 More In Disaster Funds

The Hall ASC County Committee requested and received an increase of \$100,000 in funds to repair damage to land caused by the disastrous flood of June, 1960. With \$100,740 received previously, a total of \$200,740 is available for assistance under this emergency program, Lynn McKown, ASC office manager, said.

To enable all farmers to receive their pro rata share of the funds available, the county com-

mittee is limiting assistance to \$1,250.00 per farm for all practices on which assistance is offered with not over \$280.00 per hundred acres of cropland for terrace repairs. The individual limitation per person is \$2,500 for all farms, McKown explained.

All emergency funds will be allocated on percentage of cost basis. Under this program, the ASC can never pay more than 70 per cent of the actual cost on terraces

and 50 per cent of the actual cost for other practices, he added.

The \$1,250.00 per farm limitation applies only to the Emergency ACP. The limit under the regular program for establishing new practices will be \$1,000.00 per person for 1961 as in previous years. There is \$76,000 available under the regular 1961 ACP program which is now being run concurrently with the 1960 program.

Parnell Club To Have Halloween Party

The Parnell Club met Oct. 19 with eight members present. The Lord's Prayer was led by Dorothy Damron.

The club will have a Halloween party at the club house Friday night, Oct. 28. Games will be held and a club quilt will be given away to some one. Sandwiches, pie and cake will be sold. Cokes, coffee, and hot chocolate will be served. Everyone is cordially invited to attend.

Woman's Council Has Meeting In Curry Home

The Woman's Council of the Christian Church met in the home of Mrs. Herbert Curry Oct. 24, at 3 p. m.

The meeting was opened with prayer by Mrs. Walter Hicks. Members answered with roll call. The minutes were read and approved.

The leader for the afternoon was Mrs. Howard Randal. The group sang "My Redeemer." The devotional, taken from Acts 16:25 and Galatians 5:22-26, was entitled "Singing Faith" and was given by Mrs. E. E. Roberts. Study for the afternoon was "India." Prayer was led by Mrs. Grover



PONCHO PAJAMAS—Mexican dolls dance in vivid colors on the poncho-style top of these unusual cotton flannel pajamas by M. C. Schrank. The poncho, edged at neck and hem with fringe, covers red torcador trousers.

Kesterson. Mrs. J. A. Odom gave a paper on "Assom India Mission." "Church of Christ Christian Mission" was given by Mrs. Herbert Curry. A duet by Faye and Vivian Maddox, "God Will Take Care of You," was sung. Mrs. Clyde Milam gave "Kulphohan Church of Christ Mission." The meeting closed with the Missionary Benediction.

A lovely salad plate was served to Mmes. J. W. Stokes, A. A. Od-

om, Howard Randal, J. A. Odom, Clyde Milam, Grover Kesterson, E. E. Roberts, Herbert Curry, Harry Aspreen, Walter Hicks and Bill Maddox.

Eddie L. Mixon Is Honoree At Party In Dumas

Eddie Lee Mixon, muscular dystrophy patient and son of Mr. and Mrs. Leon Mixon of Dumas, was honored with a party on his 14th birthday Sunday by friends and relatives.

He received a surprise shower of gifts including model ships, cars, airplanes and one dollar bills.

Baptist Jr. GA's Meet October 24, Install Officers

The Jr. GA's of the First Baptist Church met Monday, Oct. 24. The following officers were installed: president, Cathy Dale; vice president, Peggy Parker; secretary-treasurer, Kathy Jones; program chairman, Zee Yarbrough; membership chairman, Peggy Parker; community mission chairman, Donna Sims; mission study chairman, Susan Booth; prayer chairman, Sue Lyn Parker; social chairman, Renee Wood. The name selected for the auxiliary was Byketa by Kathy Jones.

Jimmy D. Hartman Finishes Marine Infantry Basic

Marine Pvt. Jimmy D. Hartman, son of Mr. and Mrs. Allen C. Hartman of 1015 Cleveland, completed recruit training Oct. 11 at the Marine Corps Recruit Depot, San Diego, Calif.

The 11-week course included instruction in all basic military subjects and infantry weapons.

Upon completion of training new Marines are assigned to a unit for further infantry training, or to one of the many Marine Corps schools.

CARD OF THANKS

To all the many kind and thoughtful friends who have been so helpful to us at the tragic loss of our dear wife, mother and grandmother, we express our most sincere and heartfelt thanks. Words are not adequate to state our full appreciation. Such spontaneous acts of generous spirit can only be manifestations of God's love. May He be as kind to you in your every hour of need. The J. W. Hatley Family

Mr. and Mrs. J. S. Grimes visited in Amarillo Sunday with their son, Mr. and Mrs. Chester Grimes, and Gary.

Visitors in the O. M. Gunstream home Sunday were her brother, Mr. and Mrs. W. R. Crowley, and her sister, Mr. and Mrs. J. A. Kelliah, all of Wellington.

ATTENTION Mr. and Mrs. Cotton Farmer

I'll tell you what I am going to do. With each bale of cotton you bring me to write on the "A Plan, in return I will give you 200 Trading Stamps. I will have several different kinds of stamps.

My office is located just above the USDA Office in the Whaley Building; my business telephone number is CL 9-3594 or my home phone is CL 9-2608.

For further information write me at P. O. Box 467 or come by our office.

Bring your cotton to our office and get your check and your stamps at the same time.

We Buy Cotton!

I. R. HARRISON

Vote as a Free American!

Vote the Ticket that is BEST FOR TEXAS
HERE'S HOW TO DO IT

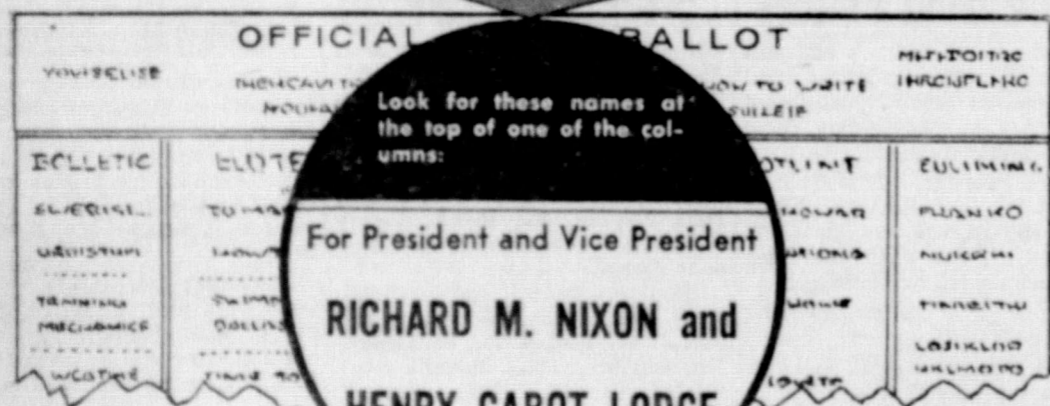

1. Find the names of RICHARD M. NIXON and HENRY CABOT LODGE at the top of your ballot.
2. Leave the names NIXON and LODGE unmarked on the ballot; scratch all other names for President and Vice President.
3. To complete your ballot, leave the name of the candidate for whom you wish to vote for each office and scratch the rest.

WARNING!

You may be told that you cannot vote for Nixon and Lodge if (1) you voted in the Democratic Primary or (2) your poll tax receipt or exemption certificate is stamped "Democrat." THIS IS NOT TRUE. You CAN vote for any candidate you wish, no matter how you have voted, or not voted, in any previous primary or election. THIS IS YOUR RIGHT AS A FREE AMERICAN.

Vote November 8 for NIXON and LODGE

Texas Democrats for NIXON & LODGE, Allan Shivers, Chairman (P.D. Pol. Adv.)

TWINNS (DOUBLE VALUES ON EVERYTHING) DURING THE **Shurfine Carnival of 1960**

MR. AND MRS. SHURFINE SAM PROUDLY ANNOUNCE

SHURFINE COFFEE 63¢

DOUBLE VALUES ON EVERYTHING UNTIL NOVEMBER 5th

SHURFRESH MARGARINE
1 Pound Packages
6 for \$1

WK or CS GOLDEN CORN
303 Size Cans
6 for \$1

FRUIT COCKTAIL
303 Size Cans
5 for \$1

SHURFINE COFFEE
Reg. or Drip, 5c Off Label
With Free Hostess Apron
63¢

FLOUR
5 Pound Paper Bag
29¢

SLICED or HALVES PEACHES
2 1/2 Size Cans
4 for \$1

CHUNK STYLE TUNA
6 1/2 Ounce Cans
4 for \$1

Beans and Potatoes 6 for \$1
Fancy 303 Cans

Shortening 65¢
3 Pound Can for

Salad Oil 49¢
Shurfresh, Quart

FLOUR \$1.69
Print, Cotton Bag, 25 lb.

Apricots 5 for \$1
Halves, 303 Cans

Cherries 4 for \$1
RSP, 303 Cans

Cranberry SAUCE 5 for \$1
Strained, 300 can

PEARS 4 for \$1
Halves, 303 Cans

EARLY HARVEST PEAS 5 for \$1
303 Cans

Dog Food 12 for \$1
Roxey, tall can

WHOLE IRISH Potatoes 8 for \$1
303 Cans

Tomato JUICE 2 for 59¢
Fancy, 46 Ounce

Pumpkin 2 for 39¢
2 1/2 Size Cans

Grape Jelly 2 for 45¢
10 Ounce

ALL GREEN CUT SPEARS Asparagus 4 for \$1
300 Cans

Pork & Beans 9 for \$1
300 Can

BLUE LAKE Green Beans 5 for \$1
4 Sive, 303 Cans

Sliced Beets 7 for \$1
303 Cans

Spinach 7 for \$1
303 Cans

Hominy 10 for \$1
303 Cans

FRESH SHELLED Blackeyes 8 for \$1
300 Cans

Pineapple 2 for 59¢
Crushed, No. 2

SMALL WHOLE Sweet Potatoes 4 for \$1
No. 2 Cans

Sauer Kraut 6 for \$1
303 Cans

Tomatoes 5 for \$1
303 Cans

Tomato Sauce 12 for \$1
8 Ounces

Apple Butter 4 for \$1
28 Ounces

Preserves 3 for \$1
Strawberry, 12 Ozs

Waffle Syrup 43¢
Quart

OLIVES 43¢
Stuf. Thro. Manz, 7 1/2 ozs

Pickle Chips 4 for \$1
Fresh pack, 16oz.

Catsup 5 for \$1
14 ounces

Salad Dressing 39¢
Quart

Fresh Produce

CELERY HEARTS 25¢
Per Package

FRESH TOMATOES 21¢
Per Pound

CAULIFLOWER 19¢
Per Pound

RUBY RED GRAPEFRUIT 10¢
Each

SWEET POTATOES 12¢
Per Pound

Quality Meats

PINKNEY'S HAMS Shank end lb. 49¢
Butt end lb. 59¢

LOIN STEAK 69¢
Pound

FRANKS 49¢
1 Pound Cello Bag

HAM HOCKS 29¢
Pound

BISCUITS 25¢
3 Cans For

SPECIAL MILK
Evaporated, Tall Cans
8 for \$1

MEMPHIS GROCERY

ORVILLE GOODPASTURE
120 NORTH 10TH

HERB CURRY
PHONE CL 9-3580

Mrs. Alexander Hostess To Sewing Club

The Friendly Sewing Club met yesterday afternoon in the home of Mrs. Sam Alexander.

Mrs. Jerry Foster, president, presided over the business meeting. Mrs. Ed McMurry led in prayer. The group sang "Blest Be the Name That Binds." Mrs. Foster thought the "Thought for the Day" "Friends." Mrs. Larry Simpson gave the treasurer's report. The group repeated the "Lord's Prayer" in unison. A quilt was made for the club.

The hostess, Mrs. Alexander, served lovely refreshments to Mrs. J. W. Melloy, L. G. Yarborough, Larry Simpson, Jerry Simpson, Laura Webster, Ed McClure, A. B. Jones, Alla Boswell, Johnson, Estelle Barber, Ora Johnson, J. B. Wrenn, Jean Phillips, Ethel Morehead, L. A. Bray.

The next meeting will be Nov. 1 at the home of Mrs. L. G. Yarborough.

Cotton Quiz

HOW DOES COTTON HELP PUT STEAK AND MILK ON AMERICA'S TABLES?



MUCH OF THE NATION'S BEEF AND MILK COMES FROM COWS FED PROTEIN-RICH RATIIONS OF COTTONSEED MEAL OR CAKE.

Ann Welch Is Honoree On Fifth Birthday

Ann Welch celebrated her fifth birthday Saturday, Oct. 15, in the home of Mrs. Jack Kinard. Inclement weather caused the change from the home of her parents.

After playing several games, refreshments of cake and punch were served. Favors were little rolling pins for the girls and sheriff badges for the boys. They sang "Happy Birthday" and opened the presents.

Those attending were: Connie Eddins, Mike, Barry and Brenda Kinard, John and Steve Dahl, Frankie and James Welch, and Mmes. Joe Kent Eddins, Ralph Dahl, Jack Kinard and Claude Welch.

B&PW Club Hears Discuss on 'Legal Equality'

A panel discussion on "Legal Equality" was given before members of the Business and Professional Women's Club meeting in regular session at the noon luncheon Thursday in the Masonic dining hall.

Serving as program leader was Roselyn Williams, chairman of the legislation committee. Other members of the panel were Tops Gilreath, Edna Lee Cook and Helen Combs. Members participated by asking questions of the panel members.

In the discussion it was brought out that there are 45 laws which discriminate against women in Texas including criminal laws, divorce laws, labor laws, contract

laws, property laws, and many miscellaneous statutes.

The program leader pointed out that during the last session of the legislature a "Legal Rights" amendment to the Texas Constitution was introduced in both the House and Senate. However, no action was taken on the bill.

Mr. and Mrs. Paul Brewer of Wellington visited here on Sunday night with Mr. and Mrs. Herschel Combs and Mr. and Mrs. Roy McClure. Mrs. Brewer is a sister of Mrs. Combs while Mr. Brewer is a brother of Mrs. McClure.

Bobby Taylor of Fort Worth visited here on Saturday with his parents, Mr. and Mrs. Cleve Taylor and with his parents-in-law, Mr. and Mrs. Jeff Aduddell. Taylor is now working as salesman with an insurance firm and was in this area on business.



SEAL OF DIGNITY . . . Harbor seal poses for his portrait at Miami Seaquarium and succeeds in looking quite dignified.

Richard Holland Has Sixth Birthday Party

Richard Holland entertained in his Esteline home with a party on his sixth birthday Tuesday, Oct. 18, from 3:30 to 5 p. m.

The traditional opening of the presents and singing "Happy Birthday" came after playing several games.

Refreshments of ice cream cones, cup cakes and pink lemonade were served. Party favors were balloons and suckers.

Those attending were: Kim, Holly and Kelly Hutchins, Steve and John Dahl, Steve Wade, Jan Rapp, Jan Futch, Mike Kinard, Jay Edward and Jan Hudlow, Nita and David Cupell, Steve Pardue, Doug Fowler, Mike Wood and Richard Holland. Also attending were:

High School Annual Staff Selected

The members of the annual staff of Memphis High School were selected recently.

They are as follows: art, Reggie Curry; business manager, Robert Gardner; editor, Carleen Harrison; assistant editor, Elaine Snowdon; photographer, Phillip Duncan; secretary-treasurer, Leslie Helm; sports editor, Garland Moore; society editor, Sondra Stargel. Sponsor of the group is Mrs. Maxine Cape.

The secretary-treasurer, photographer, sports editor and society editor are elected by popular vote of the student body, while the other officers are appointed.

Mmes. D. T. Eddins, Jim Hutchins, Ralph Dahl, Jack Kinard and Rab Holland.

Even Pupils Selected On Honor Roll At Estelline

The following students were on the honor roll of the Estelline High School and Junior High for the first six-week period of school, according to an announcement made this week by the school:

Capell: Noel Long and Sandra Long; juniors, Ralph Wooten; seniors, Donna Sue Eddins; sophomores, Noel Clifton, Larry Clifton and Sylvia San Roman; freshmen, Darlene Bragg and Sara Diggs; and seventh grade, Richard Holland and Jodie Rapp.

PENNEY'S

ALWAYS FIRST QUALITY!

OUR BIGGEST, OUR BEST BARGAINS GO ON SALE FRIDAY AND SATURDAY

FOUNDER'S DAYS

FAMOUS MAKER WATCHES!



SWISS MOVEMENTS!

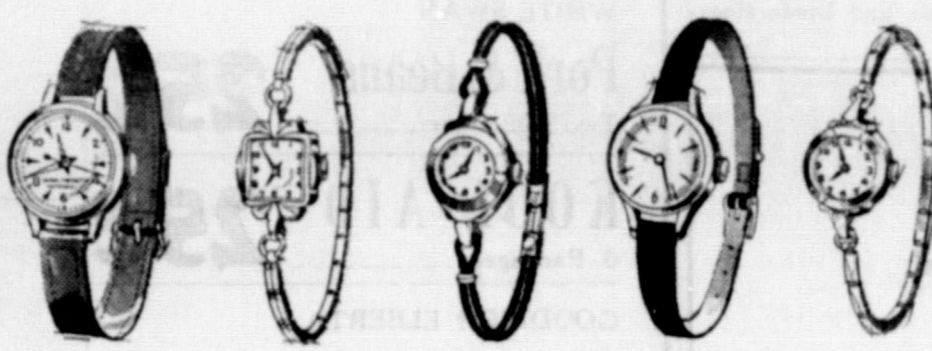

FRONTENAC SENSATIONS!



8⁹⁵

plus Federal tax

- one year guarantee*
- 17-styles... gift boxed!
- shock resistant!
- Swiss movements!
- waterproof model (when crystal, crown remain intact)
- calendar watch!
- self-winding watch!
- leather straps!
- expansion bands!

*unconditional guarantee for 3 months; 9 months after, Penney's repairs at factory cost of \$1.



1200 YARDS

BETTER COTTON

Piece Goods

2 yards \$1

Full Bolts
Many Patterns
Dark Prints
BUY NOW AND SAVE!

Men's White Handkerchiefs

Buy Now & Save!

10 for \$1

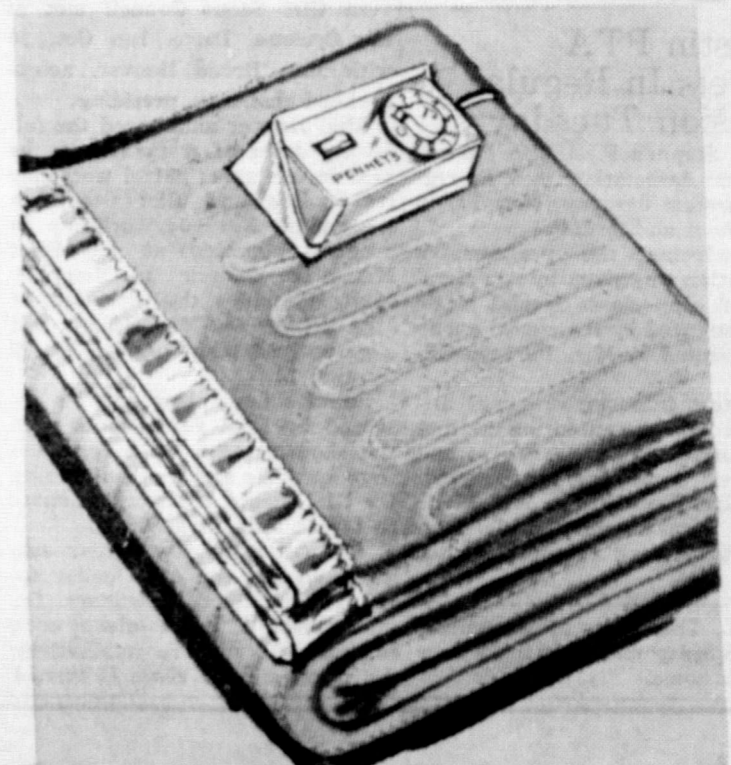

DIAL AUTOMATIC ALL-NIGHT WARMTH, ONLY—

So light, compact you can even take it on trips! Soft cotton bound in nylon; machine wash, medium set. 2-year replacement guarantee. Pink, blue, mint, flame, Peacock.

\$15⁰⁰

72 by 84



Pillows! A Buy!

Foam Rubber

2 for \$6⁰⁰

each 17 by 25 inches

Gives your sleepy head firm boyant support! Keeps its neat smooth shape! Zippered cotton muslin cover. All this, and Penney's low price too!



BUY! TODDLER CRAWABOUT

\$1

sizes 1/2 to 2
Made to Penney's rigid specifications in sturdy cotton corduroy! Double ply bib! Six-snap crotch! Back elastic waist. In blue, toast, red, maize.

SAVE! BOY'S COTTON FLANNEL SPORT SHIRTS

Rugged good-looks, warmth and action-free tailoring he wants... true dollar value you want. All machine wash. Sanforized! Many new colors and neat patterns.

\$1

size 4 to 18

COTTON GINGHAM PLAID SPORT SHIRT SPECIALS

All are Penney-tailored with two matched pockets, permanent collar stays, every wanted extra! And, they're men's sizes small, full cut to Penney's own medium, large, rigid specifications!

\$2

extra-large



This House Is For Sale —
How Do You Know?
THE SIGN SAYS SO!

We have all kinds of metal
SIGNS
as well as cardboard ones

—Signs for All Uses—

No Trespassing Posted Keep Out
Private Property Keep Out
For Rent For Sale Closed
Posted No Hunting, Fishing, Trespassing

50c

The above signs are 7 x 10 inch metal signs made of gauge heat-treated non-corrosive aluminum with baked enamel finish, which will not peel or flake.

In the 2 1/2 x 10 inch signs we have the following—
Men Women No Smoking

35c

The
Memphis Democrat

7 Main St. CL 9-2441

Mary Martha Class Meets In Lindsey Home

Mrs. H. H. Lindsey was hostess to the Mary Martha Sunday School Class of the First Baptist Church Tuesday evening, Oct. 11, with Mrs. Edd McMurry and Mrs. T. J. Bridges as co-hostesses.

Mrs. Lindsey's home was very beautifully decorated with autumn flowers.

The meeting was opened with prayer by Mrs. J. W. Fitzjarrald, after which Mrs. Lloyd Phillips brought an inspiring devotional.

Mrs. Henry Scott, president, presided over the business meeting, at which time each officer gave his yearly report.

Mrs. R. E. Clark, vice president, had charge of the social hour. Mrs. L. G. Rasco installed the new officers for the new year with a very impressive ceremony.

The class adjourned with the singing of the class song, "What a Friend We Have in Jesus," and prayer by Mrs. W. M. Cofer.

A lovely plate consisting of pumpkin pie topped with whipped cream and hot punch was served to the following members and guests: Mmes. J. W. Fitzjarrald, Lloyd Phillips, L. G. Rasco, R. E. Clark, A. J. Fowler, Leonard Wilson, Henry Scott, J. W. Smith, T. J. Bridges, Edd McMurry, W. M. Cofer, and the hostess, Mrs. H. H. Lindsey.

Austin PTA Meets In Regular Session Tuesday

The Stephen F. Austin Parent-Teacher Association met in regular session Tuesday, Oct. 11, in the school auditorium.

Introducing the program, a meditation was given by two members of each class. Special music was presented by the choral group accompanied by Mrs. Barbara Gilstrap.

A most informative panel discussion was presented on the topic "Worries of Young Folks and Parents." Appearing on the panel were Mrs. Roy Guthrie, Mrs. Gene Hughes, Mrs. Homer Tribble, Mrs. H. J. Howell and Mrs. W. C. Anderson.

L. E. Thompson of Clarendon was a Sunday visitor in the Byron Baldwin home.

THE BAFFLES By Mahoney



Plans For Girl Scout Activities Announced Here

Leaders and representatives of the Memphis chapter of the Quivira Girl Scout Council met at the Cyclone Drive Inn Oct. 20 with Mrs. Brode Hoover, neighborhood chairman, presiding.

Mrs. Hoover announced the following dates of workshops to be held in this area: patrol workshop for leaders and Girl Scouts in Clarendon, Nov. 5; workshop in program planning at the First Methodist Church in Memphis, Nov. 16, under the direction of Mrs. Hoover and Mrs. Gilkey; and a group leadership course, Jan. 9 through 13.

Juliette Lowe Day will be observed by local Girl Scouts with the showing of a film on the founder's life and the reason why the Girl Scouts of America donate to the Juliette Lowe fund.

The Girl Scout calendar sale was launched and each leader received sufficient calendars for their troop. With the sale of each calendar, 21 cents is retained by the troop and 14 cents is turned

Memphis Girls Pledge WTSC Social Sorority

Linda Collins and Lera Hutcherson, both of Memphis, have been pledged to a social sorority on the campus of West Texas State College. Both girls have been pledged to Zeta Tau Alpha.

Linda is the daughter of Ruby Goodnight and is a sophomore business education major.

Lera is the daughter of Mr. and Mrs. Edwin Hutcherson of Memphis and is a sophomore business major.

Both coeds were graduated from Memphis High School in 1959.

in for the cost of printing and handling.

Mrs. Hoover expressed an urgent need for two leaders for two of the troops. Anyone interested in helping with this program is asked to contact Mrs. Hoover.

Those attending the meeting were Mmes. Bob Ayers, Bill Geo. Kesterson, W. R. Scott, Y. Z. Taylor, Doyle Fowler, Les Sims, Elmont Branigan and Brode Hoover.

1913 Study Club Members, Guests Enjoy Film

Members of the 1913 Study Club and guests enjoyed a most colorful display of interior decorations via slides on Wednesday afternoon. The meeting was held in the home of Mrs. R. C. Lemons.

Entitled "New Rooms for Old," the slides were presented through the courtesy of Consumer Relations Dept. of Celanese Corporation of America. Serving as narrator for the program was Mrs. Richard Avery.

Mrs. Avery was introduced by Mrs. Paul Montgomery.

Preceding the program, a short business session was conducted by Mrs. W. W. Davis, president.

The door prize, a gift of the Celanese Corp., was won by Mrs. Frank Monzingo. The prize was a lovely dress length of material.

Tasty refreshments were served during the social hour to the following guests and members: Mmes. Ben Wilson, Jr., Sherron Lee, John Deaver, C. W. Kinslow, L. B. Madden, Frank Monzingo, J. E. Roper, Melvin Jennings, J. W. Stokes, and Boddie Grundy, guests; Mmes. Richard Avery, L. G. DeBerry, Virginia Browder, Herschel Combs, Bray Cook, W.



BECOMING—You can achieve high style at low cost by sewing with flower-splashed cotton feed bags. This becoming summer sheath styled by McCall's Pattern 5024 has a slim skirt, cool notched neckline and a wide midriff band and bow of cotton satin.

C. Davis, T. J. Dunbar, F. W. Foxhall, R. S. Greene, T. M. Harrison, A. H. Hull, R. C. Lemons, Clyde Milam, Paul Montgomery, M. G. Tarver, Carl Yancey and Buster Helm.

About Your HEALTH

A weekly public service feature from the Texas State Department of Health.

Texans are prone to think of their state as one of wide open spaces, while the truth is, cities claim the overwhelming proportion of the State's population.

It is fallacious for Texans to think that air pollution is a problem only in Pittsburgh and Los Angeles or that Texas cities can't have their own air pollution problems.

The fact is that even small towns with a cotton gin as the sole industry often have their own peculiar air pollution problems.

Air pollution abatement engineers from the State Health Department's Division of Occupational Health have thick files on instances of local air pollution problems in small and large cities alike.

Several Texas cities comprising large urban complexes have experienced somewhat severe air pollution conditions, especially during temperature inversions which prohibit the natural dissipation of pollutants.

However, active cooperative programs undertaken by municipal,

industrial, and civic groups can much to alleviate the air pollution problem in most cities.

Industries can install smoke reducing apparatuses and devices which significantly reduce odor, soot, and dust.

Municipalities can utilize the once popular open incineration which make it mandatory for industries to install air pollution control devices before operation can begin.

Civic groups can spread the word that everyone can do his part to control air pollution. Many motorists claim automobiles as the number one contributor to air pollution in some areas.

This cause can be greatly aided by having automobiles properly tuned so that they are operating at peak efficiency. Home heating of leaves is another big contributor to air pollution, especially in the fall; and trash burning not only contributes air pollution but is insanitary as well.



Here's a real TREASURE CHEST of

SAVINGS!

GOLDEN OLEO 2 Pounds	35¢
WHITE SWAN Pork & Beans Two 300 Cans	25¢
KOOL-AID 6 Packages	25¢
GOODRICH ELBERTA PEACHES Three No. 2 1/2 Cans	79¢
JELL-O 2 Packages	17¢
WAPCO SOUR or DILL PICKLES 1/2 Gallon	45¢
FRESH ROASTED PEANUTS Portales, Pound	39¢

WHITE SWAN COFFEE 2 Pound Can	\$1.09
SWEETHEART FLOUR 25 Pounds	\$1.59
CRISCO 3 Pounds	73¢

SWIFT'S HONEY CUP 1/2 Gallon	39¢
MEAD'S BISCUITS Can	8¢
HI-NOTE TUNA Can	15¢

Fruits and Vegetables	
CARROTS 1 Pound Cello Bag	9¢
POTATOES Red McClures, 10 Lb. Bag	49¢
CABBAGE Firm Heads, Pound	5¢
APPLES Romes, Pound	12¢

Meat and Poultry	
SLICED BACON Flavorite, 2 Pounds	99¢
PORK ROAST Fresh Lean, Pound	49¢
BOLOGNA All Meat, Pound	49¢
CHUCK STEAK USDA Good, Pound	69¢

\$7.00 SUPER SPECIAL SUGAR
5 Pounds
29¢
With Purchase of \$7.00 In Groceries

SENSATIONAL PHOTO SPECIAL

SPECIAL OFFER GIANT 8 x 10



Thurs., Fri. & Sat. Only
Regular \$9.95 Value
Limit 3 To A Customer
\$1.49 Each

PHOTOGRAPHS by HOMER DAVIS
—EXCLUSIVELY FOR PERRYS—

- All Work Lifetime Guranteed
- Selection of Poses
- Group Photo — \$1.00 Extra
- No Age Limit
- Come Early and Avoid The Rush

PERRY BROS.

5 to 1.00 Store

Visit Our Toy Department Buy On The Layaway Plan

COLEMAN'S SUPER MARKET

WE DELIVER

ROY L. COLEMAN, Owner
Across From Post Office

PHONE CL 9-357

Representative, 18th Congressional District Report From Washington

By WALTER ROGERS



The Federal Communications Commission has been doing more than Warren's normalcy began to enter the homes in the 1920's—it is a delightfully new and highly enchanting medium of communication destined within a few years to revolutionize the nation's entertainment and education. With the aid of a simple set and a pair of earphones, any listener could hear a broadcast, in cases, by business or educational institutions within range. The Commission's independent community came later. First broadcasting was done by radio, and since radio was only a fraction of what it is today, more and more stations went into operation. Soon even more broadcasters were trying to employ the same techniques, with the result that the airwaves became a chaotic mixture. It was recognized that the law was inadequate when it came to controlling the bedlam that arose as stations began to use all over the frequencies using their power at will.

the Commission then devoted much of its time to straightening out those who were left. Soon after Franklin Roosevelt assumed office in 1933, it was decided to combine the regulation of all communications in a single body. This would include not only radio, but telephone, telegraph, and — later — television as well. Some aspects of communications regulation had been administered by the Interstate Commerce Commission, which replaced the Radio Commission in 1934, accepted responsibility for applying the law to all forms of electrical communication.

The FCC does approximately the same things with telephone and telegraph companies (but not with radio and television) that the Federal Trade Commission does with business in general. It requires the maintenance of certain activities in the public interest and thus prevents, say, a telephone company from arbitrarily suspending a community's service. Telephone and telegraph companies cannot alter their interstate rates without the Commission's approval, nor may the companies, as public utilities, deny reasonable service to anyone.

Most of us are more closely involved with the FCC's regulation of commercial radio and television. Here the Commission's work falls into two major categories. First, it supervises the highly technical engineering and traffic problems such as construction of equipment, assignment of call letters and frequencies, hours of service, and amount of power a station may use in its signal. Since radio and television stations are not classed as common carriers there is no regulation of time changes, sal-

aries, or profits. Second, the FCC tries to insure that radio and television stations, in the broadest sense, are regulated for the public good. It does not censor programs, nor does it require that any certain types of programs be aired. Nevertheless, there is a fine line of distinction here in that broadcasters must secure renewal of their licenses every three years. The FCC can refuse this renewal if it believes the station has not lived up to its broadcasting responsibilities. It also applies standards of fairness under the law such as the famous equal time ruling on political broadcasts.

The future of FCC regulations may well present an even greater challenge than has the past. Americans are coming to expect more and more of broadcasters in the type and scope of their programs. Furthermore, the need for more radio and television stations on standard dials is becoming increasingly acute and will eventually demand concerted attention. We can therefore expect that the FCC's research and regulatory functions will become a matter of even greater importance than they were when the Commission began its activities more than 25 years ago.

LETTERS TO THE EDITOR

Exter, California
October 19, 1960

Memphis Democrat,
Memphis, Texas

Dear Sirs:

We finally arrived home in good shape after our visit to the Hall County picnic, and we were highly pleased with the reception from old and new friends, we are especially grateful to Mr. and Mrs. E. E. Foster and Mr. and Mrs. D. V. Sasser for having us in their homes and treating us so nice. We were



SEEING STRIPES . . . Lucie Wheeler isn't going to change her stripes because they add to the dazzling shore line at Sarasota, Fla.

able to visit many old friends who were not able to come to the picnic and to visit many of the historical spots in Hall County. After living here at Exter for 37 years and accustomed to seeing mountain peaks that are 14,000 feet high it makes twin Buttes look like two small bumps on the surface of the earth just east of Eli. It also looks like that within the next 50 years Deep Lake will have been filled up and a thing of the past.

We saw many old friends at the picnic and on the other ten days we spent in Memphis. It was a wonderful experience but I felt like Ewell Noel did when I read the Democrat the next week. I saw the names of other old pioneers that I did not know were present that day. I did look out over the crowd and saw a man whom I recognized as Luke Frizzell whom I had not seen for more than 60 years, but

he still wore that stubby mustache and broad brimmed black hat just as he did when he was a very young man. I was also pleased to visit Scott Montgomery whom I have known almost all of my life.

The City of Memphis has shifted from the north side of the square to the south side since I lived there but I was amazed at the very fine appearance of the Court House which was built 37 years ago and still looks modern and almost as new as it did when built, and the Farm-to-Market roads in Hall County bring all farms and businesses very close together and make a very fine community in which to live, the weather was fine all the time we spent in Texas and when we arrived at Hanford California we were in a sand storm and that is just 40 miles from our home. We came to Texas on the Santa Fe train known as the San Francisco Chief and if you ever want to get somewhere in a hurry just climb aboard that train and you will be there in short order.

I think the lumber donated by Mr. and Mrs. Paulsel was a very fine gift and I know you are all grateful, and we honor them as big hearted Texans and you cannot say more than that. We are hoping that there will be a time when we can see and visit with you again. Thanking you for your good deeds to your former citizens, we are

Sincerely yours,
Mr. and Mrs. Fred Boon
621 Powell Avenue,
Exeter, California.

MADAME BESSIE PHRENOLOGIST

No appointment necessary. She will help you in all matters of life. Spells, unnatural conditions removed by her advice. This Indian lady bears a reputation of honesty and integrity. She will help the downhearted and will help you win the love and affection of anyone.

Office Hours 9 a.m. to 8 p.m.
READINGS \$1.00
609 Ave. F. Northwest
WEBSTER 7-2350
Childress, Texas

A chip on the shoulder usually indicates that there is wood high-er up.

Falls from scaffolds claim the lives of 30 persons a year, 25 of them in penitentiaries.

GENERAL ELECTRIC

DIAL-DEFROST REFRIGERATOR WITH STRAIGHT-LINE DESIGN

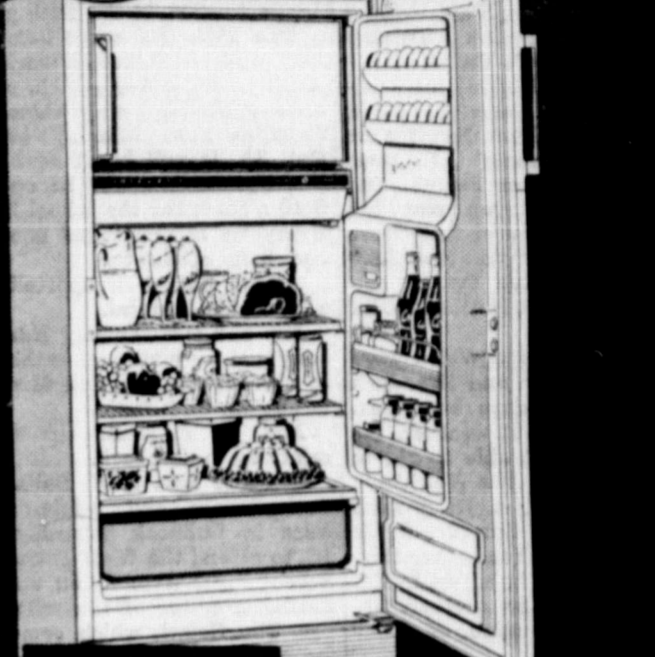

ONLY \$269.95

EASY TERMS

ONLY 28 INCHES WIDE

MODEL BB-117

11-cubic-foot

- No door clearance needed at side
- Full-Width Freezer
- Chiller Tray
- Full-Width Vegetable Drawer
- 2 Adjustable Cabinet Shelves
- Butter Keeper

Plus
Magnetic Safety Door . . . 2 Door Shelves of sturdy aluminum . . . Butter Compartment . . . Egg Shelves

RAYMOND BALLEW
The House of Quality

NOW FOR '61... 2 TOTALLY DIFFERENT TYPES OF CHEVY TRUCKS!



REAR-ENGINE CORVAIR 95's—THE TRUCKS THAT BEGAN WITH 4 WHEELS AND A FRESH IDEA!

Here are high-capacity haulers that offer the most accessible load space you ever saw. Think of up to 1,900 pounds of whatever you haul riding on a highly maneuverable 95-inch wheelbase. This design's a beauty. Features 4-wheel independent suspension, integral body-frame build, thrifty air-cooled rear engine—all kinds of fresh new ideas about truck efficiency and economy.

TORSION-SPRING CHEVROLETS—WORTH MORE BECAUSE THEY WORK MORE!

You actually feel the advantages of independent front suspension in the almost total absence of I-beam shimmy and wheel fight. The driver rides easy, the load's better protected, tires take less abuse, the whole truck is subjected to far less damaging road shock and vibration. Efficiency goes up. Profits follow. Look over the whole line—both types of Chevy trucks.



THE GREATEST SHOW ON WORTH NOW AT YOUR LOCAL AUTHORIZED CHEVROLET DEALER'S!

POTTS CHEVROLET CO.
623 Main
Memphis, Texas
Phone CL 9-2641

IN TEXAS YOU PAY 90¢ TAX ON TEN GALLONS OF GASOLINE!

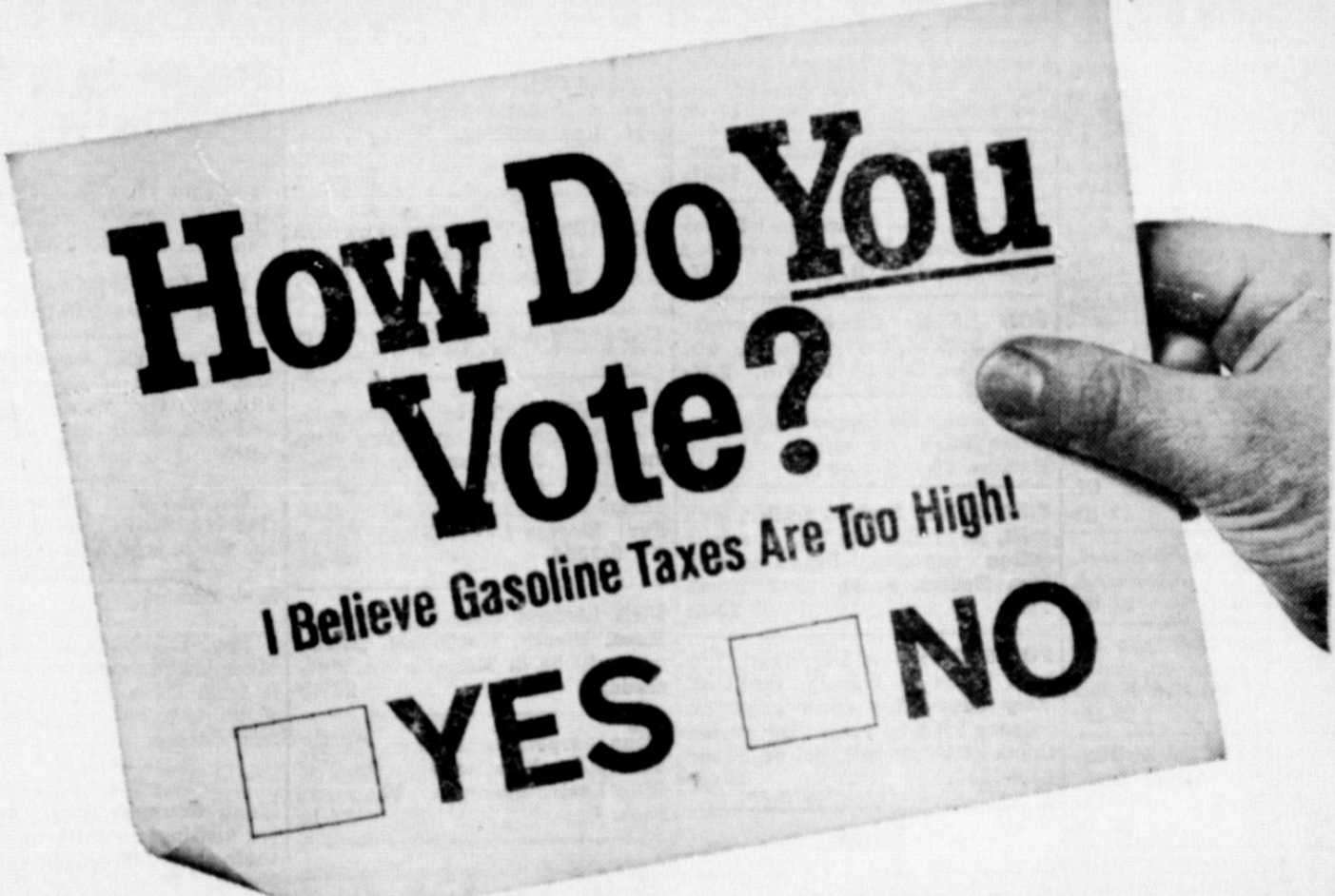

HOW DID YOU VOTE?

No matter how you voted, these facts on gasoline taxes are important to you:

National Increase 1950-1959	Gasoline Prices	Gasoline Tax
5.5%	21%	51%

GASOLINE TAXES UP 51% IN TEN YEARS

- Everywhere in Texas, car owners pay 90¢ tax on every 10 gallons of gasoline they buy!
- Gasoline taxes across the nation amount to a 50% sales tax—and that's five times as high as the tax rate on luxuries like diamonds and mink coats!
- Since World War II, there have been three increases in the Federal gasoline tax alone. This brought the Federal tax to 4 cents a gallon, in addition to the State tax of 5 cents a gallon!
- In the last ten years gasoline taxes have skyrocketed 51%—yet the price of gasoline itself has risen only 5.5% during the same period!
- Each year the average motor vehicle owner in this state pays \$78 for gasoline taxes alone. That's just a few dollars less than the average week's pay for most people!

HIGHWAYS AND GASOLINE TAXES

Your gasoline retailer, naturally, favors construction of the roads that the motoring public needs. He believes in fair and reasonable taxation for this purpose but feels that taxes on gasoline have now reached unreasonably high levels. He also believes that all special taxes on the motorist should be used only for highway purposes. Yet last year, out of every automobile tax dollar collected by the Federal Government from highway users, more than 40 cents went for non-highway purposes. If these automotive tax revenues were dedicated for highway purposes, there would be no need for the latest increase in the federal gasoline tax.

The Gasoline You Buy Is Taxed Too HIGH!

Presented in public interest by the Gasoline Tax Education Committee, 575 Lexington Avenue, New York 22, N. Y.

ESTELLINE NEWS

The Estelline P.T.A. and the first and second grade teachers, Mrs. A. D. Britt and Mrs. L. A. Tucker, wish to thank the following merchants for their donations for our school carnival. Most of the contributions will be used in the fishing pond, although some were given to the seniors to be used in their Bingo. Thanks for the cooperation from Memphis: Baldwin's, Durham's, Greenes', Tarver-Stanford, Winnie's Hat Shop, Popular, Penney, Memphis Tire and Supply Co., Saied, Fowler Drug, Branigan, Fair, Smith's Auto Store, Thompson Hardware Store, and Mosley's Cafe.

Barney Russell, rural mail carrier, has been sick this past week. Mr. and Mrs. Elam Orcutt were visitors in the home of their daughter, Mrs. Don Ferrel, and Mr. Ferrel, of Canyon over the weekend. While there, they were able to attend the "pink and blue" shower given Bettye by the employees of the First National Bank of Canyon.

James and Frankie Welch were house guests of Mr. and Mrs. Jack Kinard for three days last week. Due to the inclement weather, the school bus was not able to get to the ranch home of the Welch's.

Mr. and Mrs. C. A. Rapp were Clarendon visitors Sunday. While there they visited her sister, Mrs. Tom Bain, who is in a rest home. They were joined by another sister, Mrs. Ed Brisendine, of Amarillo, and husband.

Mom Jarvis was on the sick list last week.

The junior high football team closed their season last Thursday with a 22-0 victory over Quitaque there.

Mrs. Ernest Purl and David visited in the home of her cousin and family, Mr. and Mrs. J. B. Rapp, Monday.

The Texaco Filling Station has changed hands. Mr. Beeson, brother of the owner, is now leasing it. At present they are living in the trailer house directly behind the station. They have a daughter, Linda Lucille, in the fifth grade.

The PTA will serve homemade chili and red beans, a variety of sandwiches, coffee, punch, pie and cake at the Halloween Carnival in Estelline next Monday evening, Oct. 31. It will begin at 5 p. m. The gymnasium will be open at 6:30 o'clock for the school booths. Everyone is invited to come out and help celebrate.

Albert Bailey is reported ill in a Memphis hospital.

Mr. and Mrs. Tommy Hunt and baby girl were visitors in the home of her parents, Mr. and Mrs. Paul Buchanan and Janie.

Mrs. D. T. Eddins is visiting relatives in Lubbock.

Mr. and Mrs. J. A. Ballard, Jo Beth Barnes, and Elaine Seay were in Lubbock Saturday, Oct. 15, to attend the West Texas High School Press Association meeting. Elaine is editor of the school paper, The Growl, which comes out weekly. Jo Beth is editor of the school annual, The Bearcub. They

Snapshots: Famous Spots In America

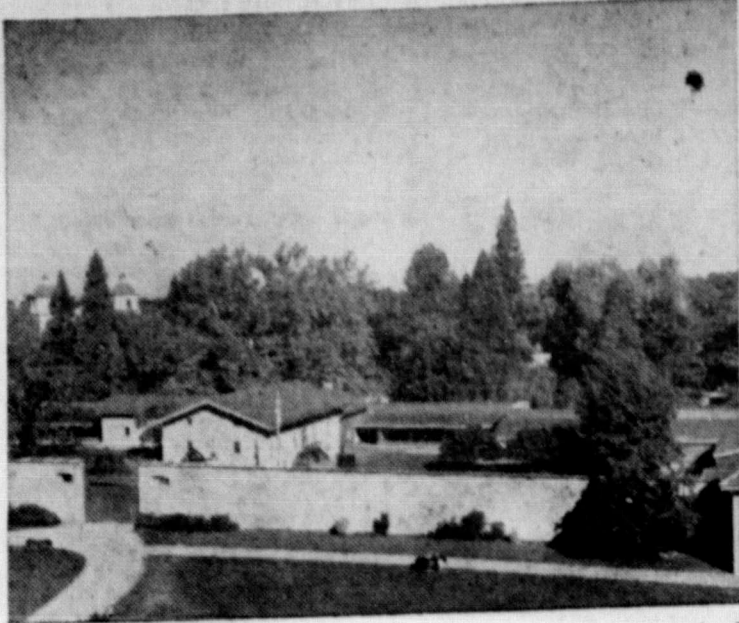

Sutter's Fort and Indian Museum, shown above, is a landmark of Sacramento, California. The Fort was the birthplace of Sacramento, in 1839. From this spot, word of the first gold discovery in California was sent out to the world, touching off a "gold rush" that is legendary in the pages of American history. Now operated as a state park, Sutter's Fort and Indian Museum contains excellent collections of Indian and pioneer artifacts.

attended many discussions and workshops and a banquet to be followed by the Texas Tech-Baylor football game.

Jo Ed Cupell, superintendent, was in Corpus Christi last week for the Texas State Teachers Association's annual convention.

Visitors last week in Parnell were Mr. and Mrs. Walter Boney and Durwood Boney, all of Jacksonville, Ga.; Sexton Boney of Montgomery, Ala. The men accompanied their brother, Jack Boney, Sr., and son, Jack Boney, Jr., and A. W. Johnson to Colorado deer hunting. They killed several deer and a bear.

Sarah Holland, Jodie Rapp Observe Joint Birthdays

Sarah Holland and Jodie Rapp of Estelline celebrated their birthdays with a party at the Community House in Childress, Friday, Oct. 21, from 7:30 to 9:30 p. m.

The table was decorated with a white cloth, greenery and orange berries. The centerpiece was a birthday cake, resembling a football field. The cake carried out the school colors, green and white. The cake football field was a turf green, complete with line markings. The goal posts, the football players, pep squad and the word "Happy Birthday to Sarah and Jodie." Cake and punch were served to the guests. A variety of games were played followed by the opening of the gifts.

Those attending were: Gary Walker, David Walker, Noel Clifton, Jr., Sandy Crain, Ronald Lynn Mullin, Larry Elliott, Jerry Johnson, Jan Davis, Barbara Diggs, Cherri Rapp, Donna Timmons, Janie Helm, Glenda Jo Morrow, Clea Angell, Larry Wynn, Pat Knox, Lynn Knox, Jay Holland, Triston Mabry, Melvin Long, Sarah Holland and Jodie Rapp. Also attending were: Mr. and Mrs. Wynmar Davis, Mr. and Mrs. J. N. Helm, Jr., Mrs. A. W. Johnson, Don Johnson, Mr. and Mrs. Rab Holland and Mr. and Mrs. J. B. Rapp.

LOCALS

Mrs. Claude Hickey left Saturday for Dallas to attend Market.

Visitors this weekend in the home of Myrtle Howard and Mr. and Mrs. Gip McMurry were Mr. and Mrs. Jack Breland of Amarillo.

Mr. and Mrs. Alvin Massey of Dumas visited in Memphis Sunday on their way home from Waco where they had attended Baylor Homecoming.

Mrs. Lois Smith returned to Memphis Thursday for a short visit from Gilbert, Arizona. She is planning to move to Gilbert in the near future.

Mrs. Mae Tarver and Mrs. C. L. Sloan returned home Tuesday after visiting for several days with their sister, Mrs. Norma Hunt, in Fabens, Texas.

Mr. and Mrs. Bennie Dennis and sons of Borger visited here over the weekend with his parents, Mr. and Mrs. L. O. Dennis, and with her mother, Mrs. Ed McCreary.

For Rent

FURNISHED or Unfurnished — apartment, bills paid. 821 Main St. See Mr. Beavers or phone CL 9-2048. 16-tfc

FOR RENT: 3-room small house, furnished, quiet. Phone CL 9-2438, 903 Robertson. 23-tfc

FOR RENT: Furnished apartment for couple; if permanent for winter free rent offered. Mrs. Huddleston, 1017 Brice St. CL 9-2688. 23-2c

FOR RENT — Furnished apartment with bath; newly decorated. 711 Bradford. Mrs. Henry Blum. 23-3p

FOR RENT — Three room and bath house at 711 Brice Street. See Glynn Thompson. 23-2c

SPECIAL NOTICES

CUSTOM baking by orders only. Pies, 90 cents and up; cakes, plain and iced, \$1.00 and up. Cakes, birthday, anniversary, wedding, party, etc., \$3.50 and up. Mrs. Paul Blevins Sweet Shop. Phone CL 9-3056. 23-3p

FOR Lazier's Cosmetics, contact Hazel Ueary, Northfield, Texas, who will be in Memphis on Wednesdays. 23-4p

Clean carpets with our Carpet Shampooer Free, with purchase of Blue Lustre Shampoo. Thompson Bros. Co. 23-1c

CUSTOM combining and hauling. Contact Byron Martin, 520 N. 16th. Phone CL 9-2029 or CL 9-2279. 15-tfc

A. H. MOORE & SON, Water Well and Irrigation Contractors; acidizing and cleaning wells. Phone TR 4-3596, Clarendon, P. O. Box 254. 38-tfc

PICTURE framing, mats made—venetian blinds repaired, new tapes and cord—sewing machine repairing and parts. Behels Furniture Repair Shop. 808 Cleveland St., phone CL 9-2672. 27-tfc

FOR SALE

Good grocery store and gas station — Includes 4-room modern concrete block house attached to 20x40 grocery store, gas station 18x20, pump house and good water, 14 3/4 acres of land. Selling on account of health. H. D. KING 8 miles north of Childress on Highway 83 23-2c

FOR SALE: My home, 501 S. 6th St. Priced to sell. Contact G. D. Hillis, Clarendon, Texas, phone TR-4-3821 for appointment to see house. Mary Foreman, Settles Hotel, Big Spring, Texas. 21-tfc

GRAVE COVERS, curbing, monuments. See J. B. Estes, 1402 W. Noel, Memphis. Satisfaction guaranteed. 48-tfc

FOR SALE: Farms, city homes, some good income property. See or call Joe Vandiver, 518 N. 16th, CL 9-2384. 15-tfc

FOR SALE—Good used pianos. Lemons Furniture Co., Phone CL 9-2235. 3-tfc

FOR SALE—Best buy in town on nuts & bolts, Stalf Pontiac and Implement. 17-tfc

FOR SALE—Good used TV sets; Thompson Bros. Co. 44-tfc

FOR SALE — Guaranteed 2-year light bulbs. Perry Glover, 922 Robertson, Tel. CL 9-2576 2-tfc

FOR SALE: Guaranteed 5-year light bulbs. Perry Glover, 922 Robertson. Tel. CL 9-2576. 2-tfc

NEW and used Singer sewing machines sales and service. Gordon Maddox. Ph. CL 9-3040. 28-tfc

FOR SALE: 2-wheel trailer, well built, good for hauling, one bale cotton capacity. Priced to sell. Mrs. Belitha Scott, 503 North 13th. 23-2c

FOR SALE: New 3-bedroom, 1 1/2 bath house in Whaley Addition. Very reasonable down payment, balance FHA 25 years. See Adrian Odum at Odom Hospital or Phone CL 9-3551. 23-tfc

Lost

LOST: in Memphis: Cocker Spaniel, dark red, long body, short legs. Notify O. K. Young, Box 13, Estelline. 23-1c

Wanted

WANTED: Car or tractor repair work. See (Pokey) Fowler now. Memphis Tractor Sales & Service. 22-1c

WANTED — Housework by the hour or by the week. Rosie Williams, Morningside Addition. Phone CL 9-2552. 23-1p

Aerial Spraying

We spray mesquite, weeds, insects, all kinds of crops, and defoliate. See us for all your spraying needs.

Fred Collins

or P. E. Blakesley 711 N. 12th Street 46tfc

CLASSIFIED INFORMATION RATES
 Minimum charge 60c
 Per word first insertion 4c
 Following insertions 2c
 Display rate in classified section—per inch 75c
 Display rate, run of paper .65c
 After want ad is taken and set in type, it must be paid for even if cancelled before paper is issued. The Democrat frequently gets results before paper is published by personal contact with customers, especially in FOR RENT and LOST and FOUND cases.

For Sale

Hatley's Superior quality guaranteed graded eggs in Memphis in the following grocery stores: Fosters, Wood Bros., Davis & Scott, Vallanees, Coleman's, Childress, Tex. Phone WE 7-2892. 22-tfc

FOR SALE—Combine oats or ground barley. \$3.00 per sack. Norman's, 10th and Noel. Phone CL 9-2910. 18-tfc

FOR SALE: King size bed with posteretic foam rubber mattress, just like new. Mrs. O. M. Perkins, CL 9-2968. 6-tfc

FOR SALE: G. E. 1959 electric stove. Contact Mackie Allen. CL 9-2952. 21-tfc

FOR SALE: Houses to be moved. 323 S. 8th and 809 Cleveland. Contact Ross Gentry. 21-tfc

FOR SALE: Permanent type anti-freeze, \$1.89 a gallon, while supply lasts. Stalf Pontiac & Implement. 21-tfc

FOR SALE: Two 2-wheel trailers. Will hold one bale cotton each. Priced reasonable. Thurman Elford. 21-3p

FOR SALE—8-ft. windmill, complete; 105 feet 2-in. pipe, 105 feet sucker rod, 50 feet 1-in. lead pipe. All for \$30. C. F. Stout. 23-2p

FOR SALE: Farm 1 1/2 miles east of town, 196 acres in cultivation, 200 in pasture. Good 4-room stucco house. See Mrs. Eva Malone at Thompson Hardware or call after 6—CL 9-2006. 23-tfc

FOR SALE: Eleven hens for \$10. Raymond Ballew. 23-1c

FOR SALE: Several used John Deere and International-Harvester cotton strippers, priced \$100 to \$175 each; M Farmall complete with 4-row equipment, \$175; two 1956 Pontiacs, 4-door hardtops, choice \$825; 1956 half ton Ford pickup, 6 cylinder, Fordomatic, price \$550; 1957 Ford half ton pickup, Fordomatic, recently overhauled, \$795. Stalf Pontiac & Implement. 23-2c

Bothered with roaches? We highly recommend Roach Filmz. It's invisible and long lasting. Thompson Bros. Co. 23-1c

FOR SALE: 1948 Chevrolet 2-door; radio, heater. Clean. See or call Jerry Smith, Gowdy Trailer Court. CL 9-3159. 21-3p

READ AND USE THE WANT ADS

DR. JACK L. ROSE

OPTOMETRIST

Contact Lenses

Closed Saturday Afternoons

505 Main

Phone CL 9-2216

SPECIALS

3 1/2 lbs. Metrecol \$4.95

8 oz. Metrecol Powder 99c

\$1.19 Anacin Tablets 89c

Siblin, lb. \$1.95

Roi Tan Cigars, box \$4.95

FOWLERS

Rexall DRUGS

hitting a new HIGH in

LOW

ORANGE OR GRAPE DRINK
 46 Ounce Cans
 PRICES 3 for 89c

Ohio Blue Tips, 6 Box Carton 39c

Bananas Per Pound 10c

Apples Delicious Box Apples, Per Pound 16c

CRISCO 3 lb. can 69c

SUGAR 10 lbs. 99c

TIDE Giant Size .. 69c

FLOUR Sweetheart, 25 Pound Print Bag 1.79

MEAD'S BISCUITS 3 Cans 25c

OLEO Solid Pounds 2 For 35c

WRIGLEY'S GUM 3 pkgs. 10c

BREAD Thin Sliced Mead's or Mrs. Baird's 1 1/2 lb. loaf 15c

COFFEE Maryland Club, 1 Pound Can 69c

TOMATO JUICE White Swan; No. 2 Cans 3 for 49c

FRUIT COCKTAIL Del Monte; 303 Size Cans 3 for 79c

-QUALITY MEATS-

FRYERS Grade "A"—Per Pound 29c

HENS Fresh Dressed—Per Pound 45c

BEEF ROAST Per Pound 49c

GROUND MEAT Per Pound 49c

BACON 2 Pound Package 98c

PICNICS Per Pound 33c

Goodnight Grocery

1419 West Noel Street—On Lakeview Highway

PRINTING

SEE US ON ALL YOUR COMMERCIAL PRINTING

The Memphis Democrat

Funeral Services for Mrs. Lindsey Held In Lubbock

Ernest Lindsey, sister of Ed Hutcherson, died Tuesday night at the Methodist Hospital in Lubbock. Funeral services were held at 2 p. m. today in Lubbock. Lindsey had been ill for some time and had returned to Lubbock a few days prior to her death from Houston where she had been receiving treatment. She was the former wife of Mrs. Lindsey, who died in 1954. She was survived by two daughters, and a son, Mrs. Mary Jameson, of Lubbock.

Graveside Service Held Tuesday For Mrs. Summerville

Graveside services for Mrs. M. O. Summerville of Spearman, former Lakeview resident, were held at 4 p. m. Tuesday at the Lakeview Cemetery. Mrs. Summerville died Sunday morning in the Spearman Hospital after a short illness. She entered the hospital on Saturday afternoon. Mrs. Summerville had made her home with her daughter, Mamie Schieldknight, in Spearman since the death of her husband 20 years ago. Burial was in Lakeview Cemetery beside her husband. Lakeview friends served supper to the family in the home of Mr. and Mrs. J. B. Duren following the service.

Hall County Soil Conservation District News



Now that the growing season for range grasses is about over in the Hall County Soil Conservation District, it is time to practice proper range use until the growing season next year, says Charley B. Cape of the Soil Conservation Service.

A range grass stores food in its roots after it has made the season's main growth. It uses this stored food to live on while going through the winter season and to make new growth next spring. It also uses this stored food to make new growth if livestock graze it too closely.

Research shows that many range grasses will not reach their maximum vigor and growth when more than half of their leaf surface is removed. The plant keeps drawing on the food that has been stored in its roots. This robs the storehouse until the supply is exhausted and the plant dies of starvation.

For every pound of growth above ground most grasses produce a pound or more of roots. Some of the best grasses send their roots down 10 to 15 feet. Some lawn grasses penetrate as deep as three to four feet.

A grass cover that is weak does not make efficient use of the soil moisture and nutrients. As a result it is not able to protect the soil from wind and water erosion. A good thumb rule to follow is not to take more than 50 per cent of the current season's growth of grass by weight.

The most common grass in the Hall County SCD is blue gramma and sideoats gramma. Blue gramma should not be grazed any closer than two to three inches, and sideoats gramma should not be grazed any closer than four to five inches. This will insure good growth of the plant next year.

For more information of range grasses, contact the local Soil Conservation Service office.

Mr. and Mrs. Tom Bob Harrison of Richardson visited Friday night in the home of his parents, Mr. and Mrs. Tommy Harrison. They were on their way to Las Vegas, Nev., where they attended the National Electrical Contractors Convention.

Gladys Power visited in Dallas over the weekend in the company of Rhoda and Julia Wiedman of Clarendon. They attended the musical comedy "Flower Drum Song."

SPECIAL!
Chocolate Covered Cherries **39c**

Hearing Aid Batteries

FOR YOUR HEALTH'S SAKE!



SEE US FOR ALL MEDICAL NEEDS

From prescriptions to aspirin, you can rely on our professional knowledge! We will gladly advise you on the purchase of non-prescription remedies and vitamins.

ADVICE ON ALL YOUR HEALTH NEEDS

Two Registered Pharmacists To Serve You
We deliver prescriptions any hour of the day or night.

Tarver-Stanford Pharmacy

Mac Tarver L. W. Stanford
Phone CL 9-3541

Complete Prescription Service

The ABC's

OF SECURITY

START WITH

Savings



Freak chance, that brings sudden fortune, is not the means of security for the great majority of us. But consistent, steady, savings have made the dreams of many people a reality. You can count on it as a sure

means of providing you with the really important things... your own home, or a college education for your children; or an income for your years of retirement... or any of the things you find worth saving for. Following a regular plan makes savings automatic — easier than haphazard saving. Come into the bank today for details on how you can save the easier way.

FIRST STATE BANK

OFFICERS

SAM J. HAMILTON, President
L. C. MARTIN, Executive Vice President
O. M. DUREN, Vice President
F. A. PINCH, Vice President
E. J. HOWELL, Cashier
STARR JOHNSON, Asst. Cashier



DIRECTORS

L. C. MARTIN O. R. GOODALL
SAM J. HAMILTON CRUMP FERREL
T. J. DUNBAR J. A. ODOM
F. A. PINCH BILLY THOMPSON
O. M. DUREN W. F. BRADLEY



FREE
Wrist Watches
1 Man's and 1 Ladies
Waterproof & Shock Protected
Come In & Register
NOTHING TO BUY
Will Be Given Away At
6:00 P. M. Sat.,
Oct. 29

- Just A Few Of Our Shurfine Specials
- ASPARAGUS SPEARS 4 for \$1
 - 300 Size Cans
 - BLACKEYE PEAS 8 for \$1
 - Fresh Shelled
 - CATSUP 5 for \$1
 - 14 Ounce Bottles
 - CS or WK CORN 6 for \$1
 - Cans
 - CRANBERRY SAUCE 5 for \$1
 - 300 Size Cans
 - YELLOW CLING PEACHES 4 for \$1
 - Sliced or Halves, No. 2 1/2 Cans
 - PEARS 4 for \$1
 - Bartlett Halves, No. 303 Cans
 - PORK and BEANS 9 for \$1
 - No. 300 Cans
 - STRAWBERRY PRESERVES 3 for \$1
 - 12 Ounces
 - SALAD DESSING 39c
 - Quart Jar
 - ROXEY DOG FOOD 12 for \$1
 - Cans
 - EVAPORATED MILK 8 for \$1
 - Tall Cans
 - TOMATO SAUCE 12 for \$1
 - 8 Ounces
 - CHUNK STYLE TUNA 4 for \$1
 - Regular Cans

King's Quality
BAR-B-QUE
BEEF
59c
No. 2 Can
FREE

BAR-B-QUE
On Bun
Samples
Served Sat.

SHURFINE
FLOUR
5 Pounds . 29c
25 Pounds . \$1.69

SHURFINE
COFFEE
Reg. or Drip, Pound
Lb. 63c
FREE Hostess Apron
With Each Pound

SHURFRESH
MARGARINE
6 for \$1.00
SHURFINE
SHORTENING
65c

Giant
FAB
59c

PURE CANE
SUGAR
5 Pounds
49c

- FRESH PRODUCE
- LARGE CRISP HEAD LETTUCE 15c
 - Each
 - EXTRA FANCY ROME APPLES 10c
 - Pound
 - U. S. NO. 1 RED POTATOES 33c
 - 10 Pound Bag
 - SALT PORK BACON 29c
 - Pound

- U.S.D.A. INSPECTED MEATS
- GRADE "A" FRYERS 29c
 - Pound
 - BEEF RIBS 29c
 - Pound
 - CHUNK BOLOGNA 29c
 - Pound
 - CURED HAMS 43c
 - Pound
 - FLAVORITE BACON 49c
 - Pound

Double Stamps Every Wednesday and Friday on \$2.50 Purchase — We Reserve the Right to Limit Quantities

Davis & Scott

Lakeview Highway
CORNER NOEL
& 12th STREETS

SUPER MARKET

PHONE
CL 9-2052

The Memphis Democrat

Published on Thursday of each week at 617 Main Street, Memphis, Hall County, Texas by J. CLAUDE WELLS and HERSHEL A. COMBS Owners and Publishers

Subscription Rate: In Hall, Donley, Collingsworth and Childress Counties, per year—\$3.00 Outside Hall, Donley, Collingsworth, and Childress counties per year—\$4.00

Member of TEXAS PRESS ASSOCIATION and PANHANDLE PRESS ASSOCIATION

Entered at the post-office at Memphis, Texas, as second-class matter, under Act of March 3, 1879.

NOTICE—Any erroneous reflections upon the character, standing or reputation of any person, firm or corporation which may appear in the columns of The Memphis Democrat will be corrected gladly upon its being brought to the attention of the publishers.

EDITORIAL

Loan Sharks: Long Lane May Have A Turn

Away back in 1919, the Texas Commission of Appeals, in handing down an opinion involving loan sharks, denounced their operations as being "conducted in utter disregard of private rights and public good." Pointing out how widespread the activities were, the judges declared that, in one city, more than 1,000 workers in a single industry were victimized.

In 1927, a joint committee of the two houses of the Texas Legislature was appointed to study the problem. The committee's report found that unnecessary suffering, resulting from extortionate rates, does exist in our State in the business of making small loans to needy borrowers.

That there was no change in these deplorable conditions was evidenced 10 years later when a writer, Booth Mooney, in a series of articles in the Texas Weekly, branded the loan shark business as "a gigantic racket that affects the entire State." Their "evasion of taxes adds to the burden of taxes that must be borne by legitimate business," he said.

Time rolled by and thousands of Texas families continued to be preyed upon. The San Antonio Bar Association estimated, several years ago, that one-tenth of the salary income in San Antonio was wasted, for all practical purposes, by its payment as excessive charges to extortionate lenders. Recently, the president of the Houston Better Business Bureau estimated that \$15,000,000 a year was being collected in such overcharges in that city.

Yes, the record shows that the evil of the loan shark has long been recognized and there has been the realization that something should be done.

At last, Texas has an opportunity to end this condition.

A thorough study of the problem was made by the Texas Legislative Council, consisting of 21 members of the legislature and headed by the Lieutenant Governor. The Council unanimously recommended an amendment to the State Constitution; and both the House and the Senate, by overwhelming votes, have submitted the amendment to the people.

When the voters go to the polls in the general election on Nov. 8, they will find Amendment No. 4 on the ballot. By voting for this amendment, the citizens of Texas will make it possible for this State to do away with the loan sharks and all the economic loss and human misery which their activities produce.

The Price of "Taxoline"

Which product is the most essential — mink coats or gasoline?

No one will have any difficulty answering that question. Mink coats are pretty things, and those who want and can afford them are certainly entitled to buy them. But they're a pure luxury — while gasoline is an absolute necessity in this nation on wheels.

But the tax laws don't see it that way. The excise tax on mink coats — and also other outright luxuries, including diamonds — is 10 per cent. The average excise tax on gasoline, federal and state combined, is almost 50 per cent of its retail price at the service station, and 85 per cent of its wholesale price at the refinery gate.

We motorists are now paying close to \$5 billion a year in gasoline taxes. The theory is, or at least used to be, that the tax pays for roads. The recent increase in the federal tax was imposed on the grounds that it was needed to pull the multi-billion dollar superhighway fund out of the red. But is certainly unreasonable that the motorist alone should carry such highway costs — particularly in view of the fact that the current program is a national defense measure.

Moreover, excessive gas taxes are proving to be self-defeating. Cost of operation is a primary reason for the dramatic increase in the sale of small foreign and American "compact" cars which stress fuel economy. And motorists with the larger cars reduce their driving when the cost gets high enough.

So, as the price of "taxoline" soars, a point of diminishing return is reached and use declines. So proportionately do the government's tax revenues.

NOTICE

The Memphis Frozen Food Locker

Under The Management Of FLOYD "RED" LOWE Is Now Open

The Locker will offer services in killing and processing beef and pork; and rental of cold storage lockers.

Pork will be killed and processed on Tuesdays and Thursdays of each week. We will slaughter beef any day of the week except Sunday!

Open from 8 to 6 — Six days a week!

QUESTION, AND ANSWER!

DO YOU BELIEVE IN THE IDEA OF DEMOCRACY?

THIS ELECTION IS THE MOST CRUCIAL ONE OF RECENT TIMES! INFORM YOURSELF, STUDY THE ISSUES, EVALUATE THE CANDIDATES, BELIEVE IN OUR DEMOCRACY WITH FAITH AND CONFIDENCE, AND



OVER 100 MILLION ELIGIBLE VOTERS

VOTE!

N.W.A.S.

CHAPIN

ACROSS THE DESK

What Other Editors Say

Texas Can't Afford To Lose

When we seek men for high offices, chances are the best talent can be found in some other office. It is conceivable that a choice candidate for President might be found in the Senate, on the Supreme Court, or in the office of Governor. It wouldn't be fair to ask a man in such position to give up his secure position to gamble on another office, which he might not win. To do so would limit those available for the higher office. And certainly we should establish no limitations which would force us to pass over the best man for a high position.

Secondly, in the case of Lyndon Johnson, should the Democrats not win in November, it would be Texas' loss and not Lyndon Johnson's if we lost the state's seniority in the U. S. Senate.

It is little, petty, and narrow even to mention such an issue in the present campaign, that is if you're interested in Texas influence in Congress.

Lyndon Johnson and his wife are millionaires. He isn't looking for a job to sustain his family. He never misses an opportunity to return to his ranch at Johnson

City, even if for only a few hours.

We have the feeling that he would enjoy retirement from public office, returning to his ranch, and getting out from under the back-breaking load he carries in Washington. He accepted the Vice Presidential nomination not to bolster his own prestige, not to win new recognition and honor, but to serve his country and his party. And this is not a hollow assertion.

It may be 100 years, if ever, before Texas will again have top leadership in both the Senate and House.

In view of our position as Texans, it seems inconceivable that we should quibble over Johnson's running for both offices at the same time — unless we are Republicans so partisan that we would rather have no Texas leadership if it must be Democratic leadership.

The Tulsa Herald

Hard Work Pays Off

The postwar economic recovery of West Germany is not a new story. The new thing today is that country's emergence as the second biggest, economically, in the

free world. In an age when American and some others seem captivated by a mood of ease, comfort, convenience and fun, the lesson of West Germany is clear. There is still no substitute for hard work.

—Klamath Falls (Ore.) Herald and News

Use of Paper

What is the criterion for a high standard of living? Fine automobiles? Home swimming pools? Yachts? No. The answer is, "Paper." The higher a nation's standard of living, the more paper it consumes. The average American family uses a ton a year. Per capita annual use of paper in the United States is 417 pounds as compared with 150 pounds in Denmark, one pound in Red China and virtually none in Central Africa.

—Palatka (Fla.) Daily News



30 YEARS AGO October 17, 1903

A daring theft was committed on the streets of Memphis shortly after two o'clock Tuesday afternoon, when J. A. Whaley's Model "A" Ford coupe was stolen from in front of the First National Bank. . . . Two Memphis boys will oppose each other for the first time when Texas Christian University journeys to Houston to meet the Rice Owls. Hubert Dennis will be playing a backfield position for the Frogs and Lee May will hold down left end for the Owls. . . . Speedsters are going to have to stop plenty quick. According to Chief of Police Bill Huddleston, speeders have been making a race track out of West Main Street by the Senior High School and West Ward School buildings.

20 YEARS AGO October 24, 1910

Five Hall Counties, the county judge and the four commissioners, are attending the state meeting of the Texas County Judge and Commissioners Association in Waco today, Friday and Saturday. The judge is M. O. Goodpasture, and the commissioners are W. B. Morrison, Burl Bell, Tracy Davis and Roy Russell. . . . West Ward's honor students for the first six weeks of this school semester were an-

Memories Turning Back Time From The Democrat Files

announced this week by Mr. H. E. Estes, principal. First graders were: Dempsey David Archer, Clark, Patsy Jean Adcock, Ann Davis, Ann Spoon, third graders; Ray Crawford and Deaver. . . . Mrs. J. R. Wernonia Bryan is visiting her sister, Mrs. Gerald Hickey.

10 YEARS AGO October 19, 1923

Passenger train service over the South Plains line of Fort Worth and Denver City Railway between Childress and Plainview and back, will be discontinued effective Sunday, October 22. . . . Gordon Gilliam and Mrs. Farnsworth were Children's visitors Saturday. . . . Memphis will be represented at the State Choral Band which will meet in Galveston this year. All names that were in for consideration were accepted for Choral. Those were: Hays, Donna Webb and Minnie Jackson. . . . A beautiful and large Pittsburg glass mirror has been given to Memphis High School by Carl Harrison and Clifford Lamm for use in speech and dramatics. . . . Mr. and Mrs. Albert Goff spent last weekend in Dallas attending the state fair. Mr. and Mrs. Paul Nash of Azle accompanied them to Dallas.

CUSTOM SLAUGHTERING AND PROCESSING

Beef for sale in quarters, halves & whole

DATES FOR SLAUGHTERING:

CATTLE — On Tuesdays and Thursdays

HOGS — on Friday Morning

HOMEN MEAT COMPANY

Clarendon, Texas



PORTABLE Flameless Electric HEATERS

Every House Has "Cold Spots" — Use a Portable Electric Heater to Warm These "Chill Spots"!

Flameless Electric PORTABLE HEATERS FOR EVERY PURPOSE

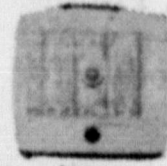

\$19.95

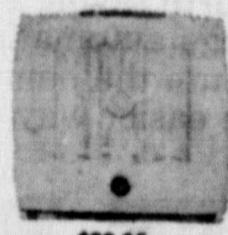

\$29.95

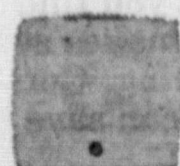

\$19.95



\$21.95

INSTANT HEAT!

West Texas Utilities Company

AN INVESTOR OWNED COMPANY



FLAMELESS — "They're Baby Safe"

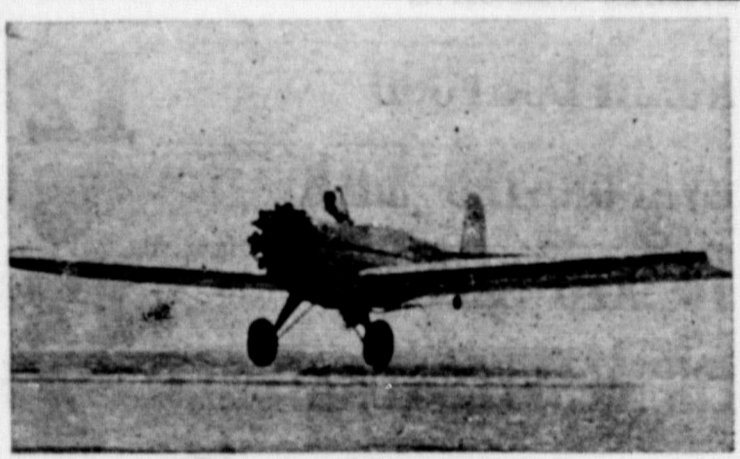

Cotton Defoliation

Use the airplane that has been designed and built for spraying and dusting of crops.

The defoliation season may be short so let us get your name on our list so you will be sure of an airplane when you need it.

We will apply and get the best possible results from the chemical of your choice. For prompt, efficient service see us at the MEMPHIS, AIRPORT

See one of the Following: Billy D. Roden, Stacy Waites, Whimpy Widener, Walt Guth

Atwood Flying Service

Phone CL 9-3511

Cyclone Roars By Tigers 7-20 In Conference Tilt

Memphis Cyclone Friday won their first District 2-A game, 7-20 from the McLean before a good crowd of local fans.



GETTING A LIFT . . . Melody O'Brien, starlet from Northern Rhodesia, seems to be doing a trunk act in this scene with an elephant, only partially visible.

bounds on the McLean 25. Halfback Jones made 15 yards on one carry to the McLean 10. Then Craig picked up 3, Gardner added 5 more, and Craig carried over to score from the 2-yard line. Miller again added one more point to make the score 23-12.

On the kickoff, Goodnight put the ball into a McLean lineman, and Jones recovered the ball on the mid-field line.

Hb Lacy Montgomery carried on two plays for 9 yards, and then Craig picked up 21 yards moving the ball to the McLean 20. Montgomery picked up six more yards and Craig added 13 more on a fine carry and the Cyclone was on the Tiger 1-yard line.

Then FB Gardner carried over to score. Miller's place kick was no good and the score was 20-12. The half ended three plays later.

Memphis received the kickoff line, Patten lost seven yards on one carry, and Willingham lost 8 more on an attempted pass play. McLean, on their 2, called a quick kick, and the ball carried out of and on 12 plays moved the ball from their 31 to McLean's 6, where they lost the ball on a fumble. Jones, Craig, Montgomery and Gardner alternated during the drive for good yardage.

McLean was held and punted out to their 19. However, the Cyclone couldn't get rolling, and lost the ball on downs to McLean. McLean was held and forced to punt. Memphis took over on the McLean 48.

The third quarter ended with the Cyclone moving for their final score. Montgomery, Craig and Jones carried on the drive that carried to the McLean one-yard line, then Quarterback Adcock carried over on a sneak to score. Adcock hit End Perry Wright for the two points to make the score 37-12.

After McLean received the

from both towns found to cheer about in the high game. Memphis was awarded points in the first quarter McLean punter stepped the end zone for the game's score.

after a kickoff from the 20-yard runback by Ed Jones, the Cyclone moved 35 yards to score. Jones carried 27 yards to the Tigers' one yard line, and then carried over next play. Guard Dee Miller kicked the extra point to the score 9-0.

In the closing minutes of the game, McLean recovered a punt on the Cyclone 35, and moved for one first down to the 18. Three plays later McLean was unable to make a first down on the fourth down.

Quarterback Kenny Willingham carried the ball to the Cyclone 40. They moved to score in eight plays. Quarterback Bunky Adcock hit End Wayne Leslie who carried the ball to the McLean 24. Adcock completed a pass to Larry Craig on the 3 to make the board read 3-0. Then Miller added one more by place kicking the ball into the uprights.

McLean was quick to retaliate. Fullback George Patten ran down the left sideline to the try for extra point was

no good. The score 16-12.

It didn't take the Cyclone long to rack another TD after they received the kickoff on their 46. Craig and Gardner on two carries netted 14 yards, and Gardner picked up 14 more on two more carries. Then with the ball resting on the McLean 20, a fumble was recovered by McLean, and it was looking like a rough night for the local team.

But, running from his 17 yard

The Luckless Legion by Irwin Caplan

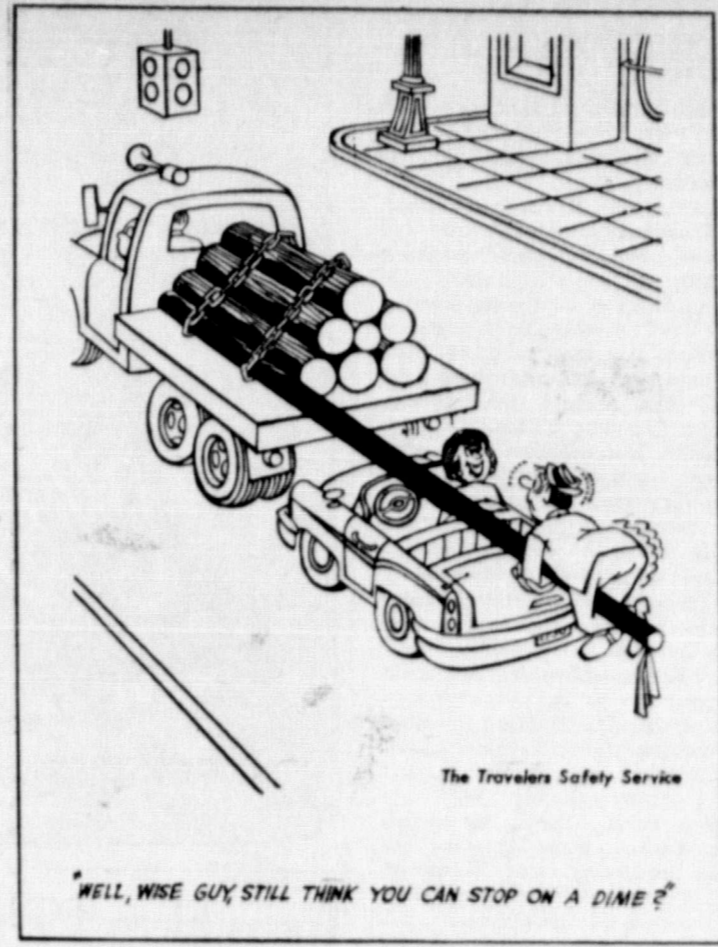

Reckless driving killed and injured 255,000 persons in 1958.

kickoff on their own 26, they went to the air to pick up one first down to their own 36. Then on running plays they picked up another to their 47. After three plays which netted 4 yards, a jump pass was complete which moved the ball to the Cyclone 30. They then threw three long passes which were incomplete, and on the fourth down pass play, Willingham connected with End Joel Meacham in the end zone to score the McLean last counter. The pass for two points was good, making the score 37-20.

They kicked off to the Cyclone

which took over on the Memphis 47. Jones picked up 13 yards on a carry to the McLean 40, and a pass to Craig moved the ball to the McLean 29.

On four tries, after a 5-yard penalty, the Cyclone moved the ball to the McLean 20, and lost it on downs.

McLean expended four downs trying to make a first, and lost the ball on their 28. With 17 seconds left in the game, Memphis was unable to score.

Memphis backs picked up 298 yards rushing. Jones made 100 on 17 carries, Gardner 59 on 12

Cotton Is Still Leading Cash Crop Of Texas Farmers

Texas continues to be the leading cotton producing state in the union, according to information furnished last week by the Texas Business News, publication of the Bureau of Research, University of Texas. The report stated that the estimated 1960 production for Texas is 4,350,000 bales, or about 29.9 per cent of the total estimated production of 14,553,000 bales for the United States.

Cotton continues to be the leading cash crop in Texas with producers receiving \$699 million for

their 1959 crop of 4,416,000 bales (500 pound gross weight). This figure is 3 per cent more than the 1958 crop figure and the largest since the all-time high of 6,040,000 bales grown in 1949, according to the Texas Crop and Livestock Reporting Service. However, the \$699 million received in 1959 for lint and seed totaled 7 per cent less than the \$749 million realized from the 1958 crop.

While cotton prices continued weak for the 1960 crop, there was an encouraging note sounded by the Foreign Agricultural Service when it announced that exports of all types of U. S. cotton during the 1959-60 marketing season (which ended July 31, 1960) totaled nearly 7.2 million running bales. This figure amounts to more than two and one-half times the 1958-59 cotton exports.

At the start of this season on August 1, domestic stocks of cotton were 7,500,000 bales, or more than one-half of the 14,429,000 bales on August 1, 1956. The present crop, estimated at 14,553,000 bales, is expected to be a little smaller than domestic consumption combined with export sales in the present marketing year. Another moderate drop in the surplus on August 1, 1961 is anticipated.

carries, Craig 77 yards on 18 carries, Montgomery 65 on 9, and Adcock carried twice for 4 yards.

Statistics		McLean
Memphis	Yards Rushing	17
298	Yards Passing	81
47	Total Yardage	98
345	First Downs	8
22	Lost Fumbles	0
2	Punt Average	21
46	Inc. Passes	5
3	Yards Penalized	8
25		

NOTICE

I have recently purchased the Brown Grocery and trailer park, and will continue to offer the same services. We are open from 7 a.m. to 9 p.m. seven days a week and would appreciate your patronage.

Marshall Griffith

Griffith Grocery

EAST ON HOLLIS HIGHWAY

Halloween foods in answer to

TRICK OR TREAT!

<p>GUM 3 Packages 10¢</p> <p>JELL-O 3 Packages 25¢</p>	<p>BAR-B-QUE CHICKENS Each 98¢</p> <p>GOOD VALUE BACON Pound 55¢</p> <p>CHUCK BEEF ROAST Pound 45¢</p> <p>ROUND, LOIN or T-BONE STEAK Pound 79¢</p>
<p>FRESH TOMATOES Pound 15¢</p> <p>COLO RED POTATOES 25 Pound Mesh Bag 79¢</p> <p>ROME BEAUTY APPLES Pound 8¢</p> <p>BANANAS Pound 12¢</p>	<p>GOOD VALUE OLEO 3 Pounds 49¢</p>

LADY BORDEN 5 FOR —

ICE CREAM 1.00

Pint Cartons

MORTONS' 3 FOR —

PIES -- \$1.00

Peach, Apple, Cherry, Coconut Custard and Pumpkin, Large Size

IGA SNO KREEM

SHORTENING 3 lb. can 59¢

IGA STUFFED OLIVES 79¢ 7 3/4 Ounce Jars	GOOD VALUE PEANUT BUTTER 39¢ 18 Ounce Jar
--	--

IGA APPLE BUTTER 49¢ 28 Ounce Jars	WELCHADE 89¢ Quart Cans
---------------------------------------	----------------------------

YELLOW ONIONS 5¢ Pound	YUKON'S BEST FLOUR \$1.79 25 Pound Bag
---------------------------	---

CARNATION or PET MILK 29¢ 2 Tall Cans	PINTO BEANS 98¢ 10 Pounds
--	------------------------------

IMPERIAL SUGAR 98¢ 10 Pounds	WHITE SWAN COFFEE \$1.08 2 Pound Can
---------------------------------	---

LONGHORN PURE LARD \$1.39 8 Pound Bucket	MIRACLE WHIP SALAD DRESSING 55¢ Quart Jar
---	--

FIRST PICK BLACKEYED PEAS 49¢ 300 Cans	TV FROZEN POT PIES 19¢ Package
---	-----------------------------------

WHITE SWAN
Pork and Beans 10¢
 300, Cans

Double S & H Green Stamps Wednesday With \$2.50 Purchase or Over
 We Reserve The Right To Limit Quantity

Vallance Food Stores

HAMBURGER MEAT 39¢
 FRESH RYERS 29¢
 BREAD'S BISCUITS 95¢

Ouida Massey Sweetheart Of Delta Sigma Pi

Miss Ouida Massey, daughter of Mr. and Mrs. Alvin Massey of Dumas and formerly of Memphis, has been chosen the "Rose of Delta Sigma Pi" for 1960-61 at Baylor University. As their sweetheart, she represents Delta Sigma Pi, national business fraternity, in the Homecoming activities at Baylor University over the weekend.

She will also represent the fraternity at the May Day activities sponsored by the college and assist the club in all social functions throughout the year.

Her picture will be entered in the contest for the national "Rose of Delta Sig" this summer.

Miss Massey was elected 1960 May Queen and one of the "Dozen Darlins" of the freshman class. She is a member of Alpha Omega Club.

She is a 1959 graduate of Memphis High School, and is a sophomore student majoring in sociology.



SPRING INTO ACTION . . . Model Jan Peters perches on top a giant spring to boost the Production Engineering Show at Navy Pier, Chicago.

Miss Sybil Gurley Is Hostess To Culture Club

The Woman's Culture Club met in regular session Wednesday, Oct. 19, in the home of Miss Sybil Gurley.

Miss Alma Bruce, president, called the meeting to order, and presided over a short business meeting.

The program theme for the day was "Youth's Potential" and the quotation for the meeting was, "Youth comes but once in a lifetime." Mrs. Robert Moss led in "Prayer for Our Youth."

Misses Elaine Snowdon and Shirley Kennon brought a very interesting and informative program based on their tour, "The United Nations Pilgrimage for Youth," which was sponsored by Odd Fellows and Rebecca. Thirty-eight youths from this area made the tour.

Miss Kennon gave the highlights of the trip until they reached Washington, D. C. More detailed information was presented about the points of interest, such as the United States Senate, Washington Monument, Lincoln Memorial, Mount Vernon, Ford Theatre, Arlington Cemetery, and Tomb of the Unknown Soldier, especially the changing of the guards.

Miss Snowdon presented a highly informative as well as interesting talk about the United Nations, where they spent most of their time while in New York. After hearing her, each person had a much better understanding of the housing and workings of the United Nations. While in New York, the group made a boat trip up the Hudson River to West Point. On the trip home, the tour took them to Niagara Falls.

To conclude the program, Miss Snowdon showed the movies she made on the trip. She was assisted by Miss Kennon in making comments about the various pictures.

Lovely refreshments were served to guests, Misses Elaine Snowdon and Shirley Kennon, and Mrs. J. E. Polston of Shawnee, Okla., and club members, Mrs. Nat Bradley, R. E. Clark, Ward Gurley, Jeanette Irons, Robert Moss, L. A. Stillwell, Miss Alma Bruce, and hostess, Miss Sybil Gurley.

Mr. and Mrs. Odell Holley and son, Warren, of Amarillo, visited here Friday with Mrs. Holley's brother, Herschel Combs, and family, and with Mr. Holley's uncle and aunt, Mr. and Mrs. L. O. Dennis.

HEED SCOUTING'S CALL

RING THE BELL FOR LIBERTY

VOTE
as you think
BUT
VOTE!

NOVEMBER 8, 1960

I will vote... will you?

Atalantean Club Attends Amarillo Antique Show

The Atalantean Club attended the Annual Antique Show in Amarillo, Oct. 15. The show is one of the highlights on the social calendar sponsored by the Federation of Women's Clubs of Amarillo at the Club House on Wolfen Circle.

This year 15 dealers from six states had displays for the big event, and many private collec-

tions were on display in the rooms as well. Atalantean Club members joyed lunch at Wyatt's Cafe and toured Sunset Center attending the show. A day of fellowship and seeing was enjoyed by Mrs. C. Martin, W. C. Dickey, J. Odom, John Fowler, J. W. Pedge, Jack Rose, W. R. Eddie Foxhall, J. H. Morris, Curry, T. H. Deaver, Jr., and Imogene King.

Mr. and Mrs. J. D. Harman Clarendon spent Monday with her sister, Mrs. W. W. Harman and husband.

MINUTE MEDITATION — God Give Us Men

O God, give us men that a time like this demands. Give us men with great hearts and strong minds, with true faith and ready hands. Give us men who possess opinions and will power who will stand for right; men who love honor; men who will not lie. Give us men who are upright in public duty and most of all men who are not afraid to think for themselves. O Lord, give us men who boast not of their little deeds, nor mingle in selfish strife. But give us men who will execute justice and righteousness in the land, that our God given freedoms may never vanish from the earth. Through the Lord Jesus Christ. —Cecil E. Hadaway

Travis Elem. PTA Meets Oct. 11 In Cafetorium

The Travis Elementary School PTA met Thursday night, Oct. 11, in the school cafetorium.

For the program, Mrs. David Aronofsky, president, introduced the sixth grade, under the direction of Mrs. Ace Galley. The class sang two arrangements.

A First Aid Course is offered to the interested adults. Mrs. Gayle Greene urged everyone to participate. The class will be directed by Don Moore. The first meeting will be held Nov. 1 at 7 p. m. at the cafetorium.

Those delegates who were elected to attend the State PTA meeting in Austin were Meses. Bob Douthit, J. L. Bates and David Aronofsky.

Miss Elaine Snowdon and Miss Shirley Kennon gave a brief outline of their trip to the United Nations.

Miss Grayham played and sang several songs.

The next meeting will be held Nov. 8.

Mrs. Oscar Holley of Muleshoe visited here over the weekend with her sister, Mrs. L. O. Dennis.

Sodolitan Class Meets In Home Of Mrs. Kilpatrick

The Sodolitan Class of the First Baptist Church met in the home of Mrs. Bill Kilpatrick Thursday evening, Oct. 21.

Mrs. Bill Merrell, president, presided over the meeting which was opened with prayer led by Mrs. Melissa Anderson. Minutes were read and officers gave their yearly reports.

Mrs. Jack Peabody gave the devotional taken from the 23rd Psalm. Mrs. Lloyd Phillips presented an impressive installation service using the crown with the jewels as a symbol applied to each officer.

Refreshments were served to the following: Meses. H. Byrd, Bill Merrell, Lloyd Phillips, Mona Robertson, W. E. Clemons, G. R. Hanna, Jack Peabody, L. O. Dennis, Elmer Gardenhire, Melissa Anderson, Anna Mauck, Lucille Wright, Clara Pritchett, Frank Ellis, Miss Ruby Thornton, and the hostess, Mrs. Bill Kilpatrick.

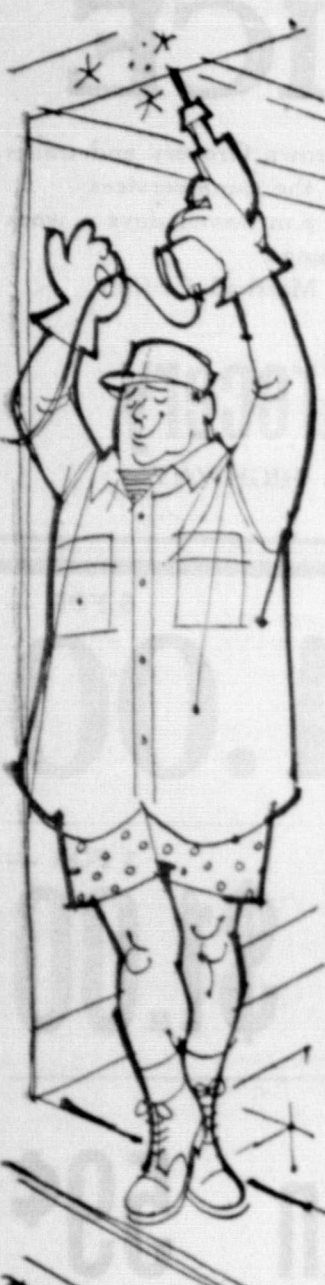

you don't have to go without everything you need for the job . . .

Just charge it at Penney's!

THIS LITTLE CARD DOES THE TRICK

NEW! BIGGER! SHARPER! PHILCO "EXTRA VISION 23"



COOL CHASSIS TV beats the heat, the major cause of all TV failures—with exclusive HEAT BARRIER DESIGN directs the heat away from critical parts and circuits "AIR FLO" MOUNTING of components exposes parts to cooling currents of air VENTILATED BASE—NO HEAT TRAPS . . . cut-outs give free air circulation . . . Perma-Circuit panels are non-conducting COOLEST LOCATION IN CABINET . . . keeps all working parts low, safely away from rising heat

only—**\$300** A WEEK

PHILCO 4807. New larger rectangular screen adds 20 square inches to picture, compared to 21-inch TV. Etches picture on screen brighter and sharper with exclusive new Philco picture sharpener electron gun powered by 20,000 volts. 3 speaker sound system. 2-position range switch. Beautiful console cabinet of genuine mahogany.

PHILCO COOL CHASSIS TV

PHILCO 4800-W—Full console in rich Walnut finish, on brass tipped legs. Exclusive cool chassis. 21-inch overall diagonal measurement, 262 sq. in. viewable area. **\$199⁹⁵**

Raymond Ballew

The House of Quality

Come over to our

OPEN HOUSE

Ford TRACTOR

- SOUVENIRS
- ENTERTAINMENT
- REFRESHMENTS
- MUSIC

Gifts for the kiddies! Prizes for Adults!

In the old days when people moved into a new house, or fixed up the old one, or maybe just wanted to celebrate their wedding anniversary . . . they'd hold OPEN HOUSE. People would come from miles around and everyone had a grand time.

We are going to have an OPEN HOUSE like that. There will be refreshments and entertainment. You can look over our house and our new display of Ford Tractors and Dearborn Implements. You can carefully examine everything.

You will meet your friends, we'll get to know you better, and you'll have a grand time. See the date above and tear out this ad, so you'll remember.

Display and demonstration of Ford Tractors and Dearborn Implements

DON'T MISS IT! BRING YOUR FAMILY AND FRIENDS

Memphis Tractor Sales and Service

Your Authorized Ford Tractor and Implement Dealer
RONALD DAVIS, Owner 706 Noel St. JOHN DORSEY, Manager

State Capital NEWS

By Vern Sanford

years a high chain link marked the back boundary of the Austin State Hospital grounds.

and forbidding, with its barbed wire at the top, it was a fence that suggested the fate of the people it confined. It was a depressing, prison-like fence that paralleled the one of Austin's busiest boulevards.

each spring, Austinites at a point of driving out to see the mass of climbing roses covering the fence. To this long stretch of roses is a sign of the change that has come to state hospitals during the 10 years as a result of volunteer services.

iversity engineering students and planted the rose bushes and thousands of people over the have landscaped the grounds around the dining halls and recreation rooms, built swimming pools, given parties, conducted wrapped gifts and in hundreds of other ways brought beauty and warmth to state hospitals and schools.

its fall report, the State Hospital Volunteer Services Council that volunteers gave 163,000 hours of time to state institutions during the past year. Figures only \$1 per hour and adding contributions of food, clothing, furniture, etc., volunteers

enriched life in state institutions by more than \$538,996 during the years. This does not count considerable sums collected for all-faith chapels at several schools and hospitals.

Last year, 36,000 citizens went into 18 different state hospitals and schools to do volunteer work. Impact of these volunteers is two-fold, says Miss Helen Colburn, coordinator of volunteer services for the State Hospital Board.

First, they help to create a pleasant environment which gives patients a better chance to respond to medical treatment.

Second, the volunteers learn the problems of the hospitals and schools and are an effective force in educating the community as to needs and goals.

"State money can't be spent for pictures or parties or swimming pools," said Miss Colburn. "It has to go for beds and food. But these other things are important. Patients respond to environment, and they respond to people. And they know the difference between people who are paid and people who come to help them out of sheer kindness."

Right now the volunteers are getting ready for their biggest undertaking of each year — Christmas. It means securing, wrapping and tagging about 26,000 gifts to keep up a three-year record of having a gift for each patient in the

LAFF OF THE WEEK



"Never borrow money from Running Elk— He never stops dunning you for it!"

state system. It means decorations, trees, parties and caroling. In some cases it means setting up shops where patients can get gifts to send to their families—often more ardently desired by the patient than a gift for himself.

RATE DECISION POSTPONED—State Board of Insurance voted 2 to 1 not to adopt a recommended 13.3 rate increase in certain types of auto insurance.

Board members R. W. Strain and Ned Price said they wanted to study the new safe driving plan more before approving any rate changes. They have been at odds with Board Chairman Peen J. Jackson who has recently advocated abolition of mandatory merit rating. To scrap merit rating, said Dr. Strain, would penalize the 70

per cent of drivers who earn a discount for good driving records.

Board also refused by a 2-1 vote to allow insurance companies to disregard penalties against drivers in accidents presumably not their fault. This must be decided by a court, said Strain and Price. Very few drivers seem to mind paying higher accident insurance rates because they are involved in accidents. But many do resent the assessment of a penalty based on traffic tickets issued. Especially tickets they feel were not warranted.

Still others contend that they are insuring their cars against accidents and not insuring themselves against traffic fines. Therefore if they are paying a premium for fines they should be reimbursed for those fines.

AVERAGE SPEED LAWFUL—Average speed of Texas passenger cars on rural roads is 55.9 miles per hour, reports the State Highway Department.

This is below the legal limit of 60 miles per hour on most stretches of highway.

Average speed of buses, however, is 60.7 miles per hour. Trucks average 51.2 miles per hour. Legal limit for trucks and buses is 55.

Statewide speed survey is taken by the Department each year with concealed radar devices. Department found that 19.3 per cent of passenger cars were exceeding 60, a 2.6 per cent decrease from last year.

STUDENTS GALORE—Texas is getting set for a bumper crop of college graduates in the sixties.

Commission on Higher Education reports the highest enrollment—90,035 students in the 18 fully supported state colleges and universities.

This is up 5,391 from last fall and a 60 per cent increase over 10 years ago. Biggest enrollments (in state schools) are at the University of Texas, Texas Tech, North Texas State, Arlington State and Texas A & M, in that order.

Biggest gains this year were UT and Arlington State.

ROAD LAG AVERTED—Release of additional federal funds will largely prevent an expected winter slowdown of highway work in Texas, State Highway Engineer D. C. Greer announced.

Only the November bid letting will be affected, said Greer.

This month the Highway Department tabulated low bids totaling \$19,030,137 for highway work. Next month the contracts are expected to total only about \$12,000,000, but by December the total should be increased again to about \$17,000,000 or \$18,000,000. This will mean fewer workers

Governor Urges All Democrats To Vote Nov. 8

Governor Price Daniel today urged all affiliated Democrats to turn out in full force on November 8 and give the Democratic ticket a tremendous victory in Texas.

Appealing for a big party vote on General Election Day, the Governor declared:

"More than 1,500,000 Texans have affiliated themselves with the Democratic Party for this poll tax year, under provisions of State Law. It is the responsibility of all affiliated Democrats to carry their great strength into the General Election in support of the Party nominees. November 8 is not only a presidential election but an election for all State and many district and county offices. In many instances the Republicans are running candidates against State and local nominees of the Democratic Party. That is way all Democrats should turn out an support their candidate November 8."

Daniel also called on independent voters — and those not affiliated under the new Party Affiliation Law — to join with the Democratic forces in supporting the Democratic ticket.

The Governor pointed out that Article 6.06 of the Texas Election Code simplifies voting the Party's ticket. This is done, according to the law, by "running a line with a pencil or pen through all other tickets on the official ballot."

Daniel reminded Democratic voters that absentee balloting is now under way and will continue through Friday, November 4. He urged those who will be unable to vote on election day to contact their county clerks for absentee ballot information.

Emphasizing the importance of a heavy vote on Election Day, Governor Daniel declared:

"Our privilege to vote is a sacred right not to be treated lightly. Voting is the fundamental responsibility of American citizenship, yet far too many shirk this vital obligation."

"In our last two general elections, Texas had a voting population of approximately 5,000,000 persons, but less than half of these people took the time to qualify to vote. And of those who did qualify, about a half-million still failed to

laid off for the winter by contractors doing state highway work.

SHORT SNORTS — Texas Railroad Commission announced that the eight-day oil production pattern will continue through November, making seven consecutive months of wells shut down 22-23 days a month. Daily allowable will be 2,667,598 barrels . . . Texas' cotton acreage allotment for 1961 will be 7,849,196 acres, the U. S. Department of Agriculture announced. This is a slight increase over this year's 7,377,151 acres.

exercise the right and responsibility that goes with their citizenship.

"This year's General Election, in Texas, is more significant than ever before. In addition to the opportunity we have for increasing the prestige of our State by electing a Texan, Lyndon Johnson, to the vice-presidency, the delegation strength of every voting precinct, under our political convention system, will be at stake.

"Revisions in the Texas Election Code now provide that the delegation strength in our pre-

cinct, county and State conventions for the next four years will be based on the vote for the Party's nominee for Governor in the November 8 General Election."

CARD OF THANKS

Our heartfelt thanks to all who extended sympathy and help in our recent sorrow. For the beautiful service, floral offerings, food, and other kindnesses, we are deeply grateful.

The Perry Robinson Family



FINAL CALL for New Telephone Directory Changes

RESIDENTIAL SUBSCRIBERS

Your "Phone Book" listing is important to you and your friends. Won't you check yours, and call us promptly if you wish to make a change.

If you've considered including other members of your family, now is the time to do it. Extra listings cost so little, make it so much easier for your friends.

BUSINESS SUBSCRIBERS

Complete representation in the Yellow Pages will bring more customers to your door. And you can be sure of reaching many more buyers by listing under additional classifications.

Consider also the advantages of having directory representation for key people in your company. This added "exposure" really pays. *But time is short.* To make sure you'll be properly represented in the new Directory, call our Business Office right away.

GENERAL TELEPHONE

America's Largest Independent Telephone System

dan true and radar weather

12 noon; 6 p.m.; 10 p.m. kfda channel 10



WATCH OUT

YOUR TELEVISION SET HAS BEEN REMODELED
Three times a day your television picture tube is being converted into your own private radar screen. See . . . as only radar can show you . . . the weather headed your way. See a thunderstorm approaching Doherty — see a snow storm over Memphis. See and feel the excitement that nature gives to our Panhandle weather as Channel 10's own Radar scanner transmits what it sees directly to your TV screen. With Dan True's lively comment, weather is exciting. See it only on Channel 10.



This is MY UNCLE AL AND MY DADDY SAYS he is a WORRY WART AND he WOULD NOT BE a WORRY WART if he GOT his INSURANCE AT

Kinard-Gailey Agency
General Insurance



You never paid so little for a car that saves so much

One Year Newer, One Year Better!

Not even in the tremendously popular 1960 Falcon did you get so much value as you now can buy in the new Falcon '61!

Who would believe a car so roomy . . . so wonderfully comfortable for six grownups . . . would squeeze so many miles out of your gas dollar? But the new Falcon does! Up

to 30 miles on every gallon of regular gas!

And, you can now pick the famous Falcon Six, or the new 170 Special* for an extra dash of power.

Only Falcon gives you the winning combination of luxury and economy. The proof is at your Ford Dealer's now!

*Optional at slight extra cost

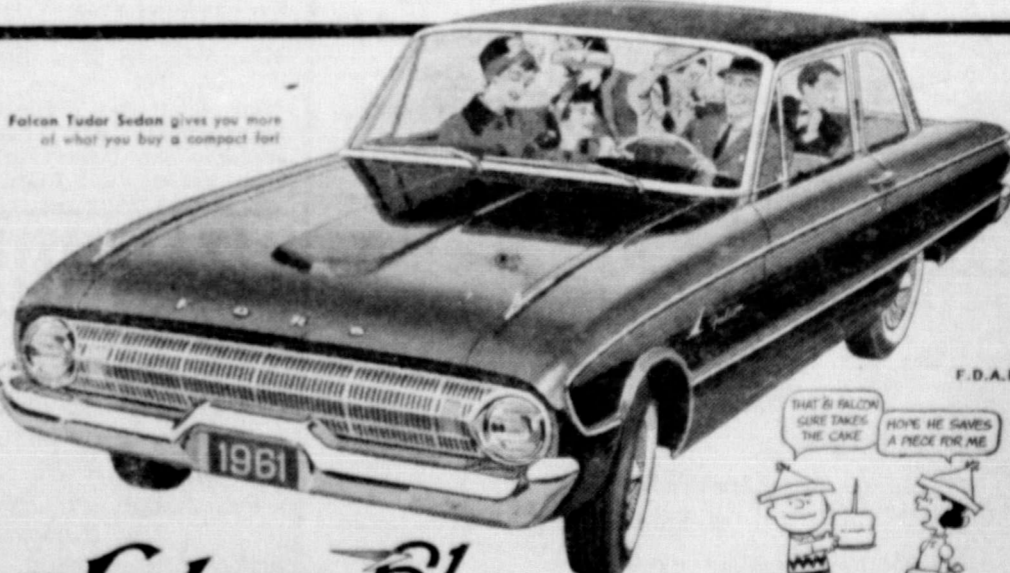

FORD Falcon 61

NO OTHER COMPACT MEASURES UP TO THE FALCON—WORLD'S MOST SUCCESSFUL NEW CAR. AT YOUR FORD DEALER'S!

Foxhall Motor Company

616 Noel Street Memphis, Texas

Bring your Ford back home to your FORD DEALERSHIP for service.

Amarillo Lawyer Speaks Here At Rotary Club

Judge A. J. Folley of Folley, Snodgrass & Calhoun, Amarillo law firm, was guest speaker at the Tuesday luncheon of the local Rotary Club.

Judge Folley, who is classified senior active in the Amarillo Rotary Club, spoke to the local members on the subject of "The State Bar of Texas." He is the immediate past president of the State Bar Association.

A guest of Program Chairman Sam Hamilton, Judge Folley has served as district attorney, district judge, associate justice, Court of Civil Appeals, judge, commission appeals, Sup. Court, associate justice, Supreme Court of Texas.

Judge Folley began his talk by giving a number of laws passed by the early colonies which affected the legal profession. He stated that throughout the years, the

WEATHER

Rain this week measured .22 of an inch Tuesday, J. J. McMickin, official weather observer, reported Thursday morning. Temperatures for the week included: Wednesday 47-74, Tuesday 62-78, Monday 49-81, Sunday 48-82, Saturday 45-81, Friday 34-77, Thursday 31-57.

legal profession has not been very popular.

He explained that the lawyers of the state formed an organization in 1921, and in 1939 the state government passed legislation creating the State Bar of Texas as an arm of the state government.

The State Bar is given the job of policing its members, and disbaring all those that are found guilty of misusing their trust.

In this way the legal profession has made great strides in establishing itself as a well thought of profession in the state. He explained that still the old saying, "a rotten apple will spoil the barrel" holds true.

Whenever a lawyer is found who has violated his trust, this reflects upon the whole profession, he said.

He concluded his talk with the basic philosophy that as long as a citizen has the right to a trial by jury, on all matters, then the basic freedoms of man will be preserved.

Judge Folley stated that in many countries the people do not have this right. He said that two things that he wished Mr. K could have seen in his trip to the United States was a religious church service and a court trial where a man was suing the federal or state government for damages to his property. These things are not done in communist countries, he said.

Mrs. G. Thompson Undergoes Eye Surgery Wednesday

Mrs. Glynn Thompson, who underwent eye surgery in St. Anthony's Hospital, Amarillo, Wednesday of last week, is doing nicely, according to her husband who has returned home.

Mrs. Thompson will probably leave the hospital Saturday, but will remain in Amarillo for approximately another week before she can return home.

CARD OF THANKS

We wish to express our heartfelt thanks to our friends and neighbors for your kindness to us in our sad hour. We are indeed grateful for the beautiful floral offerings and for the food that was served. May God's blessings be upon you is our prayer.

The Hortman Family

Mr. and Mrs. Homer Baker of Denton were visitors last week in the home of Mr. and Mrs. E. E. Roberts. Mrs. Baker is Mrs. Roberts' sister.



DISPERSE RIOTERS . . . Police water truck moves against demonstrators as police prepare to charge during riot in Rome. The flareup was against the Italian government.

Memphis Students— (Continued from Page One)

divided into teams and captains and co-captains named.

Students heading the drive will be as follows from the Travis School: third grade, Randy Jennings, captain, Lynette Spicer, co-captain; fourth grade, Jamie Hough, captain, Vicki Hooser, co-captain; fifth grade, Lometa Pate, captain, and Chuck Jennings, co-captain; sixth grade, Suzette Smithee, captain, Donna Beckham, co-captain; seventh grade, Larry Parks, captain, and Elmonette Branigan, co-captain.

Austin captains and co-captains include: third grade, Kim Cape, captain, and Vicki Rose, co-captain; fourth grade, Kay Coppedge, captain, and Susan Booth, co-captain; fifth grade, Janie Watson, captain, and Susan Stephenson, co-captain; sixth grade, Kirk Anderson, captain, and Dwight Alewine, co-captain; and seventh grade, Diane Gailey, captain, and Linda Kay Alewine, co-captain.

"UNICEF's version of a centuries-old tradition offers striking counterparts to the original event. For the pre-historic Celts of Ireland and Scotland, and for the Gallic Druids, October 31 was the harvest festival—and today in this country that date marks an ample harvest of coins which will grow into health-giving medicines and body builders for as many as possible of the world's needy children who would lead a short, sick and hungry life if they receive no help," Mrs. Tarver explained.

"Halloween was a day when masks were worn to scare away evil spirits, or hung on trees to perpetuate the mythological divinities—and today American children wearing masks help combat the evils of mass disease and malnutrition among other children, and help foster the modern miracle of medical care and food research.

"A single penny given to the Children's Fund can mean enough vaccine to protect a youngster against TB; a nickel can represent the penicillin to cure a case of yaws; 20 cents represents the antibiotics to treat a child for trachoma; 50 cents can supply enough 44T to protect four children from malaria for a year; and \$1.00 can provide sufficient sulfone tablets to treat a young leprosy victim successfully for three years," Mrs. Tarver explained.

Mrs. L. C. Martin and Mrs. W. C. Dickey were in Dallas last week to attend the State Fair, see the musical, "Flower Drum Song" and the Ice Capades. En route home they went by Bonham to pick up Mrs. Charley Garner of Houston, aunt of Mrs. Dickey, who is visiting here this week.

Mr. and Mrs. B. Webster returned Sunday night from a 10-day visit in Houston. While there, they celebrated their golden wedding anniversary with a dinner in the home of their son and wife, Mr. and Mrs. Scott Webster. Also present were their grandson and wife, Mr. and Mrs. Billy Scott Webster and children, Debye, Alan, Brian and Wade, and their granddaughter and husband, Mr. and Mrs. Ray Donaldson and children, Suzanne and Kelly.

Services Held For O. C. Sargent, Hedley Resident

O. C. "Sook" Sargent, 54-year-old Hedley cafe owner, died Oct. 21 in Groom Hospital.

Services were conducted from the First Methodist Church in Hedley at 4 p. m. Sunday, Oct. 23, with Rev. S. A. Wolf, pastor, officiating, and Rev. E. H. Costen, a former pastor at Hedley, assisting.

Interment was in Rowe Cemetery at Hedley under the direction of Spicer Funeral Home.

Oscar Charlie Sargent was born Sept. 7, 1906, in Dickens. He had resided in Hedley since 1918. On Jan. 9, 1932, he was united in marriage to Miss Marylene Blanks in Mangum, Okla.

He is survived by his wife, Mrs. O. C. Sargent, of Hedley; two daughters, Mrs. H. L. White of Hedley, and Mrs. Don Kay Wells of Amarillo; his father, J. A. Sargent of Hedley; eight grandchildren; two brothers, Duke Sargent of Stinnett, Clarence Sargent of Denver, Colo.; one sister, Mrs. Helen Pearl Stokely of Baltimore, Calif.

Pall bearers were Ansil Adamson, Tommy Moffitt, Barney Johnson, L. D. Messer, Tige Hill, J. D. Meeks; and honorary pall bearers, Herman Kirkpatrick, R. A. Shaw, W. P. Daugherty, C. D. Walker, Alva Simmons, and Otis Owens.

Turkey High Plans Homecoming For November 4-5

Homecoming at Turkey High School has been set for November 4 and 5, according to an announcement made this week.

A large number of ex-students and teachers have been notified by mail to attend the third homecoming affair.

"We do not have the addresses of many exes, and are hoping that word will be passed on to them," sponsors explained.

Top events on the Homecoming agenda include registration beginning at 9 a. m. Friday and continuing until 12 noon. A large pep rally will be held at 1:30 p. m., to be followed by the crowning of the Ex-Student Queen.

Class reunions, coffees and get-togethers will continue throughout the afternoon until 9:30 p. m. when the big Homecoming football game with Estelline is scheduled at Vardy Field.

On Saturday, the highlight of

We Replace AUTO GLASS while you wait! or while you do your shopping. Every job guaranteed Foxhall Motor Co.

BARNHILL THEATERS GARY BARNHILL CLARENDON, TEXAS

SANDELL DRIVE IN
Fri. & Sat., Oct. 28 & 29
Yul Brynner
—in—
"THE MAGNIFICENT SEVEN"
Color by Deluxe-Panavision

Sunday, Monday & Tuesday
Oct. 30, 31, Nov. 1
Cary Grant, Tony Curtis
—in—
"OPERATION PETTICOAT"
in Eastman Color

Sandell Drive-In Closed Wednesday and Thursday

MULKEY THEATRE
Sat. & Sun. Matinee — 2 p.m.
Evening Show — 7:30 p.m.
Admission 50c & 25c
Fri. & Sat., Oct. 28 & 29
Alan Ladd, Don Murray
in "ONE FOOT IN HELL"

Sunday, Monday, Tuesday
Oct. 30 & 31, Nov. 1
Kirk Douglas, Kim Novak in
"STRANGERS WHEN WE MEET"
CinemaScope - Eastman Color

Special Halloween Preview
Oct. 31st — 11:00 P. M.
"THE SPIDER"

Two Men Await Trial Here In District Court

The unidentified Mexican male" who pulled and snapped a gun on Vallance Food Store employee John Todd is now in the Hall County jail.

Last week, Sheriff W. P. Baten, Jr., said that he had received the name of Leonel Lechuga from the Hidalgo County sheriff, who traced the license number of the vehicle which was registered in that county, and found out that the owner sold it to Lechuga. The license number was taken at the scene last Monday.

Lechuga was picked up by Deaf Smith County officials after a radio bulletin was put out stating that he was being sought by Hall County officers.

Assault to murder charges have been filed against Lechuga in District Court. Bond has been set by Justice of Peace J. S. Grimes at \$2,500. Lechuga will await the action of the grand jury.

Lechuga lists his home town as Pharr, Texas, in Hidalgo County.

Sheriff Baten said that he also received a tip which netted the

day will be the barbecue at 11 a. m. until 1:30 p. m. A general assembly will be held at 2 p. m. honoring all past superintendents and classes from 1930 to 1940 with a business session. An inspirational speaker will be present to conclude the program.

Boy Scout Fund Drive Begins Wed. Morning

Thirty-four workers in the Boy Scout Fund Raising Drive met Wednesday morning at 7 p. m. at the Cyclone Drive Inn for the kick-off breakfast of the campaign.

Workers under eight captains began canvassing the city Wednesday and Thursday, and a meeting of the captains has been scheduled for Friday afternoon at 3:30 at the First State Bank.

Campaign Chairman L. C. Martin said that the group showed a lot of enthusiasm Wednesday morning.

"At the meeting with the captains Friday," he said, "we will be able to determine the results of

the campaign, to that time." Teams working are as follows: Pete Shankle, captain, Bill Jones, captain, Bob Jack Boone, Clyde Lee S. Goodpasture.

Lynn McKown, captain, Gilreath, Cyrel Keith, Mrs. Thompson, Mrs. D. H. Arnold and Ben Wilson Sr.

H. J. Howell, captain, Ferrel, T. J. Bridges, Gene La sey, Joyce Webster, Jim and Bill Baten.

Bill Hall, captain, Elmont Braganza, Hughes and John Shadd.

Roy Brewer, captain, Johnson, O. L. Helm, St. Black, Chappell, A. H. Hall.

Sim Goodall, captain, Neel, Dick Fowler, Herb Glenn Bruce, and Billy Thompson.

Mr. and Mrs. Sam Chapman Amarillo visited here Sunday.

Mr. and Mrs. A. B. Collins.

Palace Theatre

Memphis, Texas
Fri.-Sat., Oct. 28-29
"YELLOWSTONE KELLY"
(in color)
Clint Walker - Edward Byrnes

Sat. P.V. Sun.-Mon.-Tues.
Oct. 29 P.V. through Nov. 1
"PORTRAIT IN BLACK"
Lana Turner - Anthony Quinn
Sandra Dee

Special Halloween Prevue
Monday Nite, Oct. 31, 10:30
"MONSTER ON THE CAMPUS"

Wed.-Thurs., Nov. 2-3
"UP PERISCOPE"
(in color)
James Garner - Andra Martin

Ritz Theatre
Friday Bargain Nite, Oct. 28
25c Adults — 20c Children
"WALK THE PROUD LAND"
(in color)
Audie Murphy

Sat.-Sun., Oct. 29-30
"THE NUN STORY"
(in color)
Audrey Hepburn - Peter Finch

Sunday Nite Special
Spanish Show, 6:00 P. M.
"COFRE DEL PIRATA"

Tower Drive-In
Sat. Nite — Oct. 29
"DRUM BEAT"
(in color)
Alan Ladd

Sun.-Mon. Nite, Oct. 30-31
"THE NUN STORY"
(in color)
Audrey Hepburn - Peter Finch

BIG PROTECTION — SMALL COST!
INSURANCE POLICY
INSURANCE
FOR Home Household Goods Automobile

Safeguard Your Property and Money

by Keeping Your Home, Household Goods, Automobile, and all Personal Property, ADEQUATELY INSURED!

Use the WILSON'S BUDGET PLAN
With the following payments —
• MONTHLY
• QUARTERLY
• SEMI ANNUALLY

If you have a policy expiring, see us about this Convenient Budget Plan before you buy.

Terms To Suit You!

"Serving ALL the People ALL the Time."

WILSON'S INSURANCE AGENCY

"We are always serving you."

W. B. Wilson CL 9-2255 W. B. Wilson, Jr.

KIDS! WIN A BIG PRIZE!
Rexall BOYS' AND GIRLS' CONTEST
A local contest. You or your friends will win!
You qualify if you're 16 or under...
ENTER TODAY AT OUR Rexall DRUG STORE
Contest is subject to applicable local statutes and regulations.

BOYS' GRAND PRIZE
COLUMBIA SPORTS BIKE
26" frame, sleek and speedy. White-wall tires and plenty of chrome. Fully equipped.

GIRLS' GRAND PRIZE
COLUMBIA SPORTS BIKE
26" frame. Plenty of chrome and easy to ride. Fully equipped.

BOYS' PRIZES
LIONEL ELECTRIC TRAIN SET
Four-car set complete with tracks, transformer, whistle, even smoke!

GIRLS' PRIZES
ELECTRIC STUDIO ORGAN
Real professional tone. Includes easy-play key selector method. Beautiful walnut finish.

Sport RACE TRACK SET
Thrilling races by remote control! Includes Jaguar and Mercedes-Benz racers.

Four-Speed PORTABLE PHONOGRAPH
Plays at 45, 33 1/2, 16 1/2, and 78. Two 4" speakers may be removed and placed separately.

Gas Powered AIRPLANE
Only twin-engine model made. Complete with starter, battery, fuel, accessories.

Folding DOLL CARRIAGE
Has detachable, four-bow hood with sun visor. Includes hand brake and adjustable pusher.

Advanced CHEMISTRY LAB
A large assortment of chemicals and equipment. Even includes glass-blowing experiments!

ELECTRIC RANGE
Almost 3 feet high! Safe, controlled heat from large insulated oven.

Deluxe SPITFIRE RACER
Great downhill fun. Rugged steel construction. Has foot brake, emergency lever hand brake.

POLLYANNA DOLL
All dressed up. Has jointed arms and legs, sleeping eyes, rooted hair and turned-up nose.

FOWLERS Rexall DRUGS
YOU CAN DEPEND ON ANY DRUG PRODUCT THAT BEARS THE NAME REXALL