

TO EVERYONE IN MEMPHIS AND SURROUNDING COMMUNITIES

You are Invited to our...



GRAND OPENING

CELEBRATION

FRIDAY MORNING APRIL 20th AT 9 A. M.

BE HERE WHEN THE DOORS OPEN! BARGAINS! BARGAINS! BARGAINS! BARGAINS! BARGAINS!

FREE GIFTS
FOR THE ENTIRE FAMILY
FRIDAY ONLY

PERRY'S

FREE GIFTS
FOR THE ENTIRE FAMILY
FRIDAY ONLY

Brings To The Good People Of This Area A
BIG NEW MODERN 5-10-25c STORE

OPENING SPECIALS!!

For Every Member of the Family



<p>DELICIOUS HOME-STYLE FUDGE Fresh, delicious Fudge. Vanilla and chocolate flavors. You'll love it.</p> <p>19c Pound</p>	<p>6-INCH BOWLS IN FIESTA COLORS These sell regularly for 39c. Choose from four beautiful pastel colors.</p> <p>19c</p>	<p>BIG NEW ASSORTMENT Jewelry Values to \$1.00 Earrings, Pins, Bracelets and Necklaces. All new for Spring and Summer. While it lasts.</p> <p>39c</p>	<p>GOLD BAND CUP AND SAUCER Beautiful Cups and Saucers trimmed with 22 carat gold. Supply your needs now.</p> <p>Both For 19c</p>
---	--	---	---

BIG TOWELS
SIZE 22x44 INCHES
2 for \$1.00

Big and thick... You'll find several colors to choose from. A real value just in time for Summer. A regular 79c value.

BIG 27x48 INCH RUGS
REGULAR 1.98 VALUES
You'll want several when you see the good quality and beautiful colors. Rubberized backs prevent them from slipping on the floor.

\$1.57

DRAPE SPECIAL
BEAUTIFUL NEW PLASTIC DRAPES
DOLLAR VALUES
77c
PAIR



These are New and Beautiful patterns for spring. You can now beautify your Living Room or Bedroom at little cost. You must see this good value to really appreciate it. Get Yours Now.

Parakeet SPECIAL!

77c

We have a complete line of PET SUPPLIES AND BIRD CAGES

17-oz. HOFFMAN HOUSE
GOBLETS
For cool refreshing milk or iced Tea, use these heavy Glass Goblets. Regular price 25c. You'll save by buying now.

15c

REGULAR \$3.50 — 12-PIECE
FIRE KING
OVENWARE SET
Consists of large Casserole and cover, 1 Baker, 1 Loaf Pan, 1 Utility Pan, 1 Pie Plate and 6 Custard cups. All ovenproof.

\$1.97

9 INCH GENUINE PYREX
FLAVOR SAVER
PIE PLATES
59c VAULE
You can't beat these for making pies. Save 15c by buying now.

44c

LAUNDRY BASKETS
REGULAR \$1.00 VALUE
Genuine Bamboo with sturdy handles. You'll find many uses for these around the house and yard.

77c



DRESS MATERIALS
VALUES TO 59c
3 YARDS FOR \$1.00

Many different kinds of materials to select from. You'll find just the kind you are looking for in this big assortment. All new arrivals for spring and summer. Hurry, it'll go fast at this low price.

51-GAUGE 15-DENIER FIRST QUALITY
NYLON HOSE
2 PAIRS FOR \$1.00



ALL NEW SHADES
SIZES 8 1/2 to 11

12-INCH CROCHETED DOILIES
Imported crocheted doilies. They are beautiful and you'll find many uses for them throughout your home.

15c

LADIES BRIEFS
39c AND 49c VALUES
REGULAR AND EXTRA SIZES
4 PAIRS FOR \$1.00



A Real Value in Ladies Panties, Deep-Tone shades. Also Pink and White — We have your size.

FIESTA CUPS
Irregulars of genuine Fiesta Cups that sell regularly for 39c each. Beautiful colors.

19c

MENS UNDERSHIRTS
Good quality ribbed athletic shorts. Supply your needs at this low price.

3 FOR \$1.00

MENS BRIEFS
Combed cotton yarn with long life elastic waist band. Double crotch.

3 PAIRS FOR \$1.00

Buying at Home

is much like *The Golden Rule*

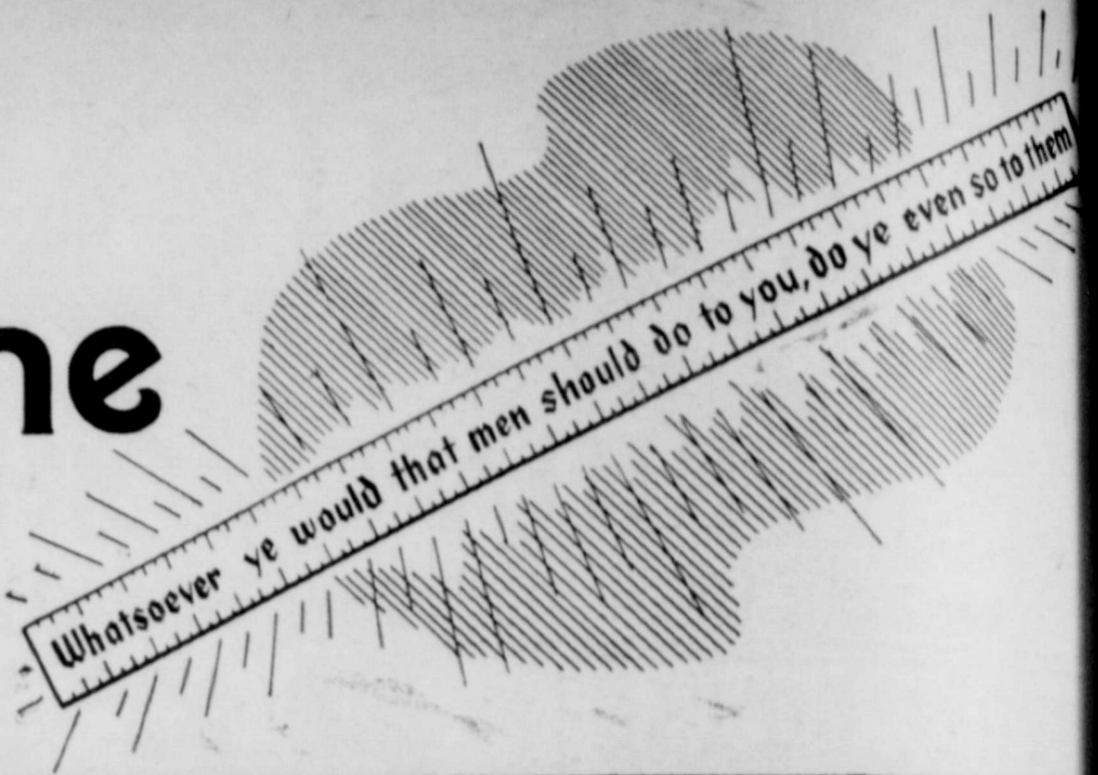

COPYRIGHT 1956 D. E. SCOTT

Everybody Recommends It for Everybody Else

But... the sad fact that some folks who preach buying at home don't practice it much, doesn't keep it from being a wise habit. There always will be people who regularly stand in their own light, even when they know better.

Unlike *The Golden Rule*, the principle of buying at home has few moral aspects. It's just a matter of good hard dollars and cents, and fuller living.

Because somebody else does... or doesn't... is no good reason to give away what is ours.

Yet that is just what we're doing when we spend our money off somewhere else, with the excuse that our neighbors are doing it.

Let's quit watching them, and examine our own habits, reminding ourselves selfishly that of each dollar we spend, nearly one-third goes to pay for community progress and upkeep.

But it's no soup in our pot, no schools for our kids, no churches for our souls, nor increment for our property, if it is some other community.

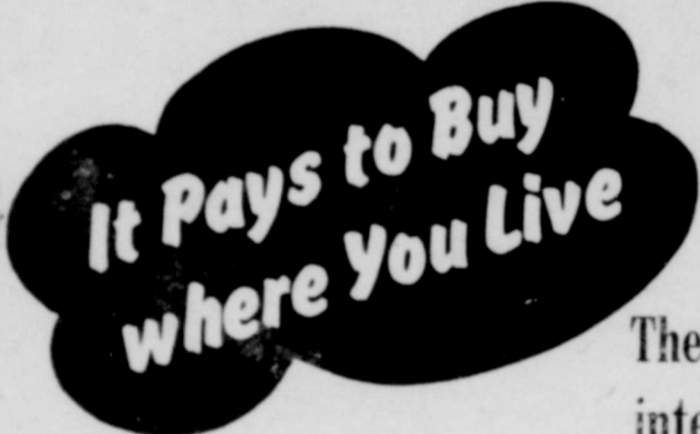

These Memphis firms are the only business establishments in the world who are sincerely interested in YOUR future and in the future of this community in which YOU live...

Hawthorne Service Station

Conoco Service Station
Jerry Wright, Lessee

Memphis Compress Co.

Herb's Market

Foster Food Market

Foxhall Motor Company

R. A. Massey Plumbing & Heating

J. C. Penney Co.

Lemons Furniture Co.

Harrison Hardware

Wilson's Insurance Agency

O. R. "Doc" Saye
Magnolia Consignee

First State Bank

Potts Chevrolet Co.

First National Bank

Greene Dry Goods Co.

The Fair Store

Jack Cain Feed, Seed & Gro.

Memphis Lumber Co.

Kinard-Gailey Agency

Gilliam Bros. Insurance Agency

Williams Oil Company
Phillips "66" Products

Popular Dry Goods

Baldwin's

Vallance Food Store

Memphis Tire & Supply Co.

Branigan's Jewelry

Household Supply

Reames Pontiac

I. D. Mullin & Son Tractor Co.

Brown Auto Supply

Finch & DeWees Imp. Co.

The Memphis Democrat

Saied's

Cicero Smith Lumber Co.

Selby Shoe Service

Coleman's Super Market

Hickey Motor Co.

Hughs Battery & Electric

Wood Bros. Super Market

C. T. Snowdon
Blacksmithing - Welding

Dr. Jack L. Rose

Lindsey Cleaners

Beeson Cleaners

Bruce Bros. Texaco Station

Omer Hill Elevator

Palace - Ritz - Tower Theatres

Memphis Frozen Food Locker

Western Cottonoil Co.

Martin's Gulf Service Station

Alamo Service Station

Cudd - Boone Oil Co.

Doubles Team Captures District Title

Claude Hickey and Beverly Crawford, representing Memphis High School, captured the doubles tennis championship...

Baseball Tourney Due Last Week

Men's Team No. 1 captured the district baseball tournament which was held Wednesday through Friday...

Phians Attend Writer's Round-Up

Eight high schools are slated to compete in a district baseball tournament which will be held here April 26-28...

Woman Shoplifter Pays Fine Monday

An out-of-town woman was arrested here Monday afternoon, after she was caught taking articles in a local business establishment...

AS - GAS - GAS

Have a sour stomach and BURN? BURN? BURN? ... Fowler's Drug

Durham's Prescription Pharmacy advertisement with logo and address: 210 N. DURHAM, PHARMACIST, MEMPHIS, TEXAS

THAT'S A FACT WHALE OF A HAUL... THE HIGH COST OF FLYING... PUSH BOTTOM LIVING? YOU HELPED... GET THIS 5-47 AIRBORNE! WHEN YOU BUY U.S. SAVINGS BONDS...

HIGHWAY PATROL DISTRICT LISTS FIVE DEATHS IN MARCH

Five persons were killed, 48 were injured, and estimated property damage amounted to \$58,995, as the result of rural accidents investigated last month by Texas Highway Patrolmen of the Amarillo District...

Baseball Tourney Due April 26-28

Eight high schools are slated to compete in a district baseball tournament which will be held here April 26-28, according to an announcement by Nolan Poote, coach of the local nine...

Woman Shoplifter Pays Fine Monday

An out-of-town woman was arrested here Monday afternoon, after she was caught taking articles in a local business establishment...

AS - GAS - GAS

Have a sour stomach and BURN? BURN? BURN? ... Fowler's Drug

Comments - (Continued From Page 1, Sec. 1) accept donated flowers and shrubs.

The Democrat has been placed on the mailing list of a Communist Party publication. It seems to be from La Porte, Texas. It winds up by saying (in print) that for more information about the program of the Communist Party...

We left our readers at Lake Wales last week. Other interesting towns and areas in mid-Florida deserving mention are Winter Haven, Winter Garden, Ocala, Orlando, Leesburg, and a number of others...

On the way to Palm Beach, we travelled through the swampy, level part of Florida. In recent years some of the land has been drained, and cattlemen have planted a good grazing grass, and are pasturing thousands of cattle...

On the way to Palm Beach, we travelled through the swampy, level part of Florida. In recent years some of the land has been drained, and cattlemen have planted a good grazing grass, and are pasturing thousands of cattle...



ACHING MOLAR... Bear with a toothache walks to veterinarian for treatment. Bruin is a resident of zoo in Vienna, Austria.

sands of acres, due to forest fires. When one gets to the coast cities, he can expect many things, among them being some of the people have something wrong with their hands. They are in the habit of reaching for money, and just have to keep their hands out and ready...

On the way to Palm Beach, we travelled through the swampy, level part of Florida. In recent years some of the land has been drained, and cattlemen have planted a good grazing grass, and are pasturing thousands of cattle...

On the way to Palm Beach, we travelled through the swampy, level part of Florida. In recent years some of the land has been drained, and cattlemen have planted a good grazing grass, and are pasturing thousands of cattle...

Mr. and Mrs. J. C. Roberts and Denny of Abilene spent the weekend here with their parents, Mr. and Mrs. Bob Roberts and Mrs. Ora Denny.

A group of men left Monday for a week's fishing trip to Possum Kingdom. Enjoying this week's outing are Elmer Teel, Hubert Hall, Olton Pate, C. B. Craighead and Joe Neal Berry.

Airman 2-c Ike Daniels, who is home from Iceland, visited here Monday in the Alvin Massey home. Airman Daniels is now stationed at Amarillo Air Base and is a nephew of Mrs. Massey.

Mrs. John McMickin is leaving tonight for an extended stay in California. She will visit at Bakerville with two sons, Jack and A. G. Callahan, and at Redding with a brother, Byron Powell, and family, and a sister, Mrs. Memphis Lena Martin.

Mrs. Bob Cooper and daughter, Candy, of Lubbock visited here this week with Mrs. Brode Hoover.

Two Re-Elected County Trustees

Two county school trustees have been re-elected without opposition, according to Miss Mary Foreman, county school superintendent.

They are: Hulen Clifton of Estelline, from Precinct 3; and T. R. Fuston, Jr., of Turkey, from Precinct 4. County school board members are elected for two years.

Completing the county group are: Gene Lindsey of Memphis, Precinct 1; T. W. Luttrell of Lakeview, Precinct 2; and Brown Lamb, who resides southwest of Memphis, trustee-at-large.

Ellie's Real "Home Cookin'" Flavor LIMA BEANS 'N HAM advertisement with logo.

Thinking Of Purchasing A New Car?

Let Wilson's show you their Low Cost Auto Financing Plan. If you want your present auto re-financed, see us. Wilson's Insurance Agency, Memphis Hotel Bldg., Telephone 555.

Our Prescription Service is available to you and your doctor 24 hours a day. We can save you time because we have two Registered Pharmacists on duty. JOHN FOWLER, Pharmacists, DICK FOWLER.

Tussy Deodorants advertisement featuring images of cream and stick deodorant containers and promotional text: Don't miss the once-a-year 1/2 Price Sale. Reg. \$1 sizes now only 50¢ each plus tax.

- Large Miles Nervine 89c
SMA Baby Milk, case \$5.98
Roi Tan Cigars, box of 50 \$4.00
Similac Baby Milk, case \$4.98
Heinz Baby Foods, doz. \$1.15
63c Colgate Tooth Paste 49c
63c Gleem Tooth Paste 49c
Large Alka Seltzer 49c

Fowlers Your REXALL Store advertisement with logo.

Statement of Condition of the FIRST STATE BANK MEMPHIS, TEXAS As of April 10, 1956. Assets: Loans & Discounts \$1,065,115.57; Banking House Furniture & Fixtures 24,654.09; Other Real Estate 1,691.65; Other Assets 1,800.00; Acceptances, Cotton 3,024.84; Certificates of Interest \$508,182.40; Bonds & Securities 416,646.75; Cash & Due from Banks 389,789.85. Total 1,314,619.00. Liabilities: Capital Stock \$ 75,000.00; Surplus 75,000.00; Undivided Profits & Reserves 110,304.87; Deposits 2,150,600.28. Total \$2,410,905.15. MEMBER OF FEDERAL DEPOSIT INSURANCE CORPORATION. OFFICERS: SAM J. HAMILTON, President; L. C. MARTIN, Executive Vice President; F. A. FINCH, Vice President; O. M. DUREN, Vice President; STARR JOHNSON, Assistant Cashier. DIRECTORS: CRUMP FERREL; F. A. FINCH; O. R. GOODALL; O. M. DUREN; T. J. DUNBAR; E. P. THOMPSON; SAM J. HAMILTON; L. C. MARTIN; ALLAN MORNINGGLO; GARY J. SMITH; J. A. ODOM.

PRIL 19, 1956
 ing the
 others wh
 tions will
 ra, two gr
 county st
 ompany a
 winners a
 counted
 Lynch.
 tion is so
 on the eve
 outcasts an
 th and the
 ce on the s
 time thro
 luded for
 19th.
 of award
 amers will
 of the 14
 "ed" and
 at Kyle P
 urd day of
 i county a
 stails on
 4-H mem
 making p
 NIN
 n Type
 Type
 ing - Fa
 'S
 rna insur
 Office Will Be
 CLOSED
 from
 30 through May 5
 Leon F. Taylor
 Dentist
 25c
 23c
 27c
 5c
 87c
 89c
 25c
 37c
 39c
 21c
 S
 ash Sales
 39c
 49c
 49c
 39c
 29c
 45c

Wesleyan
 Features
 Review

Our lives of mankind are
 in the "Song of Ruth"
 Slaughter, Mrs. Charles
 told members of the
 Service Guild of Turkey
 Church when she re-
 ceived the book Thurs-
 day evening at the church.
 the chapel of the church.
 the Biblical Book of
 the tender and moving story
 of a daughter for
 her father-in-law, love of man
 and of man for
 "ed" and
 at Kyle P
 urd day of
 i county a
 stails on
 4-H mem
 making p

LAFF OF THE WEEK



Lakeview FHA Chapter Elects Officers Tuesday

The Lakeview F. H. A. Chapter elected officers at a meeting held Tuesday, April 10.
 Officers named for the coming year include the following: Glynnda Lewis, president; Shirley Ariola, first vice-president; Diane Fowler, second vice-president; Rita Durrett, third vice-president; Elvira Sahagun, secretary; Brenda Brister, treasurer; Orville Hubbard, reporter; Elizabeth Casteel, parliamentarian; Dixie Osborn, song leader; and Mr. and Mrs. V. C. Durrett and Mr. and Mrs. J. P. Fowler, club sponsors.
 As the afternoon's program, Mrs. Herbert Payne gave a demonstration on hair styling. Miss Shirley Ariola served as model. Following the demonstration, a question and answer period was held.
 Refreshments of cake and punch were served.

BIRTHS

T-Sgt. and Mrs. Frank H. Townsend of Reese Village, Lubbock, announce the birth of a daughter on April 3. She has been named Suzette Yvonne and weighed 5 pounds, 5 ounces. The maternal grandparents are Mr. and Mrs. T. E. Payne of Lakeview.
 Mr. and Mrs. Albert Shelhardt of Waterloo, Ill., are the parents of a son born on April 7. He weighed 8 pounds, 4 ounces and has been named Allan. Mrs. Shellhardt is the daughter of A. J. Nabers of Valmeyer, Ill., and granddaughter of Mr. and Mrs. W. L. Nabers of Plaska.
 Mr. and Mrs. James E. Osborn of Forbes Air Base announce the birth of a son. He has been named Jefferoy Scott and weighed 8 pounds at birth. The paternal grandparents are Mr. and Mrs. Duke Osborn of Brice and the maternal grandparents are Mr. and Mrs. M. C. Roberson of Memphis.

Jane Hoover Is Party Honoree On Sixth Birthday

Mrs. Brode Hoover entertained with a birthday party at the family home, 1001 North 17th, honoring her daughter, Jane, on her sixth birthday anniversary.
 The children enjoyed two movies, "Mighty Mouse" and "Woody Woodpecker." Favors of birthday hats and horns were given the guests.
 Birthday cake, punch and ice

cream were served to the following: Carol, Tommy and Ginger Greene, Lynette Spicer, Ann Taylor, Debbie Ferrel, Patty Saied, Sammy Bruce, Robbie Cosby, Debbie Yarbrough, Sammy Houston, Kay Coppedge, Jeff and John Nixon, Rancee Wood, Regina Hoover and Randy Thomason.
 James Freeman, student at McMurry College, spent the weekend here with his parents, Mr. and Mrs. James Freeman. Also visiting in the Freeman home Sunday were Mr. and Mrs. Eugene Brannum of Childress.

LOCALS

Mr. and Mrs. Carlyle Young of Amarillo visited here over the weekend with her parents, Mr. and Mrs. H. P. Lambert.
 Visiting here with her parents, Rev. and Mrs. Jim Sharp, is Mrs. Jack Goodman and three daugh-

ters. Mrs. Goodman plans to be here until school is out. Her husband is a Lieutenant in the Navy and has recently been transferred to New Orleans from Oak Harbor, Wash.
 Mr. and Mrs. Clyde Smallwood of Liberal, Kan., and Mr. and Mrs. Bobby Helm of Dumas visited over the weekend with Mr. and Mrs. J. N. Helm.
 S. M. Watts, who is working with an oil well crew in Perryton, is visiting here a few days with his family.

Look! Look! What Prices!

Fresh Ground Hamburger Meat Lb. 19c	Very Lean Sliced PICNIC HAM Lb. 39c	SUGAR 10 lbs. 87c
PORK CHOP Lb. 43c	CAT FISH Fresh, lb. 59c	KOOL AID 6 pkgs. 25c
PORK LIVER Lb. 15c	BEEF ROAST Lb. 29c	JELLO 3 pkgs. 25c
Borden's BISCUIT 2 cans 19c	BACON IGA Table Rite, lb. 43c	Naturipe Strawberries 10 oz. pkg. . 25c
	OLEO Good Value, 2 lbs. 45c	
	PEACHES 3 Tri Ripe No. 2 1/2 size can 87c	
	PINEAPPLE JUICE IGA, 46 oz. cans 29c	

FREE! FREE! FREE!

Car and Carload of Groceries To Be Given Away Soon

FREE!

FREE!

Nothing to buy! Come in and let us give you full details. Nothing to it ... register your name each time you are in our store.

YOU ALWAYS GET MORE WHEN YOU SPEND YOUR FOOD DOLLARS AT VALLANCE'S!

CARROTS Celo pkg. 5c	CRISCO 3 lb. can 89c	IGA MILK 2 tall cans . 25c
Fresh TOMATOES Lb. 21c	Duncan Hines CAKE MIX Devils Food, White, pkg. 31c	Good Value HOMINY 3 cans ... 25c
LETTUCE Large firm heads Each 11c	CRAX Supreme 2 lb. box 45c	Good Value Mustard & Turnip GREENS 300 Size Can 10c
BANANAS No. 1 Golden Ripe Fruit Lb. 10c	COOKIES Carol Assorted, 1 lb. pkg. 29c	Lipton TEA 1/4 lb. 39c
LEMONS Doz. 29c	CORN IGA 2 303 Size cans 35c	CIGARETTES Reg. Carton . \$2.09
	Green Beans 2 303 Size cans 25c	
	PINE SOL Qt. bottle 83c	
FLOUR Yukon Best, 25 lbs. \$1.79	COFFEE Fleming, 1 lb. can 85c	
MEAL Yukon Best, 5 lbs. 35c	Toilet Tissue IGA DAWN 4 roll pkg. 37c	

Double S & H Green Stamp Day Every WEDNESDAY With \$2.50 Purchase or over

Vallance Food Stores

Southeast Corner Square Memphis Phone 400

Do You Own a 1952, 1953 or 1954 model Automobile? Are the Payments too High? If so... Finance it or Re-Finance it through Wilson's Insurance Agency
 Memphis Hotel Bldg. Phone 555
 Lowest Finance Cost Available on New Automobiles—

Announcing our semi-annual Tailoring Display of imported and domestic fabrics for fine quality custom tailored Suits and Sports Wear
 Thursday, April 26th
 C. L. FIELDS
 of
 Custom Tailors Since 1895
 will be here to display large lengths of almost 300 new imported and domestic fabrics, both year-round and light weight warm weather weaves, for suits, sportswear, and sports wear. Your choice will be made up in the style you prefer. Styles for ladies, too.
 Plan now to come in.
 LINDSEY CLEANERS
 Member Made To Measure Guild

A son, Morgan Dean, was born on March 31 to Mr. and Mrs. Richard Salmon of Lakeview. He weighed 7 pounds, 1 ounce at birth.
 Mr. and Mrs. Wesley Molena of Memphis announce the birth of a son on April 5. He has been named Wesley Dale and weighed 6 pounds and 8 ounces.
 Mr. and Mrs. J. L. Souder, Jr., of Wellington are the parents of a daughter, Beatrice Hope, born on April 7 in a local hospital. She weighed 8 pounds.
 Mr. and Mrs. W. L. Williams of Memphis announce the birth of a son on April 12. He weighed 6 pounds, 2 ounces at birth and has been named Norman David.
 A 7-pound, 5-ounce son was born on March 29 to Mr. and Mrs. William Doss of Memphis. He has been named William Joe.
 Mr. and Mrs. Woodrow Murphy of Newlin announce the arrival of a son, born on April 5. He has been named Allen Woodrow and weighed 7 pounds, 9 ounces.
 A daughter was born to Mr. and Mrs. Bill D. Hood of Plainview on April 7 in a local hospital. She weighed 6 pounds and has been named Brenda Kay.
 Mr. and Mrs. H. O. Shaggs of Memphis announce the birth of a son, Harry Don, on April 10. He weighed 7 pounds, 11 ounces.
 Mr. and Mrs. Dewane Copeland are the parents of a daughter, born on April 16. She weighed 5 pounds and 11 ounces, and has been named Brenda Carol.

Lakeview PTA To Have Basket Supper April 23
 The Lakeview Parent-Teacher Association will meet on Monday evening, April 23, for a basket lunch supper. The social will begin at 7 o'clock and will be held in the school cafeteria. Mrs. Paul Thompson, president, announced Wednesday.
 Honor guests at the affair will be members of the Lakeview faculty.
 All members of the association are urged to attend and bring with them a basket lunch.
 Installation of new officers will be featured following the meal.

Hall County Herald, Established May 3, 1890. Absorbed by Purchase August, 1928

NWN SERVICE MEMPHIS, HALL COUNTY, TEXAS, THURSDAY AFTERNOON, APRIL 19, 1956 TEN CENTS NUMBER 47

Society News



COUNTRY CLUB COTTONS — Three young fashionables show some of the cotton shirts which will be seen at country clubs this summer. These styles include a check shirt of cotton broadcloth at left, a cool, merced shirt of woven-check cotton and a woven-plaid, broad cotton at right.

Estelline Chapter of F. H. A. Holds Mother-Daughter Banquet Thursday

The Estelline Chapter of the Future Homemakers of America held its Mother-Daughter Banquet at the Estelline Banquet Hall in Estelline on Thursday evening, April 12. The decorations carried out in shades of red and white. The menu consisted of chilled steak fillets, buttered green beans, string beans, very angel delight, rolls, and tea. The girls brought her mother a substitute mother. Other guests were Mrs. E. F. Kennedy, who was the speaker, and the F. H. A. Heartthrobs, Kenneth Crump and Jimmie Don Adams. Each guest was presented with a red rosebud, club flower.

Clatter Meets With Jewel Marcum

Jewel Marcum was hostess of the Clatter and Clatter on Tuesday afternoon, April 18, at her home in Estelline. The meeting was called to order by President Byrdie Holland. Mrs. McKown gave a very interesting demonstration of crocheting and leather craft. She showed how to make trays and the group a copper picnicking demonstration. Refreshments, pickles, olives, cake and coffee were served to Mmes. Elizabeth, Lily Cooper, Winnie, Byrdie Holland, Helen, Eula Adams and hostess, Jewel Marcum, and two guests, Walter Hicks and Mrs. McCall.

Mrs. Pearl Massey Hostess to Truth Seekers Class

Mrs. Pearl Massey was hostess to members of the Truth Seekers Sunday School Class on Thursday, April 12, for a business and a social meeting. The meeting was held in the Alvin Massey home. The meeting opened with the class song, "What a Friend We Have in Jesus." Mrs. J. R. Cannon led the opening prayer, and Mrs. Guy Kercheville brought the devotional using as the scriptural text John 10. Mrs. C. Gerlach gave a reading entitled, "The Door Bell Rang." The Bible lesson was conducted by Mrs. A. B. Jones. Mrs. L. G. Yarrrough, president, conducted the business session. Minutes of the previous meeting were read by Mrs. A. B. Jones, secretary.

Mother's Club Meets in Home of Mrs. D. C. Messick

The Newlin Mother's Club met Thursday afternoon, April 12, in the home of Mrs. D. C. Messick. The afternoon was spent quilting for the club. The president called the meeting to order and the members then repeated the Lord's Prayer in unison. Delicious refreshments were served to one visitor, Mrs. Lucy Phillips of Memphis and the following members: Mmes. Bill Keaton, A. A. Odum, Ralph Scott, M. E. Ellis, P. E. Gardenhire, O. S. Misenhimer, Louis Hamilton, D. W. Lawrence, Trilton Davis, Fred Hemphill and hostess. The next meeting will be in the home of Mrs. M. E. Ellis, 621 North 10th, Memphis. Mrs. Ralph Scott will serve as co-hostess. Mr. and Mrs. Clifton Burnett, Mr. and Mrs. Frank Monzingo and Mr. and Mrs. James Bray enjoyed fishing at Possum Kingdom the first of the week.

Hodges Home Is Scene For Meeting Of Delphian Club

The Delphian Club met in the home of Mrs. C. C. Hodges on Tuesday, April 3, with Mrs. Mildred Stephens serving as co-hostess. The meeting was called to order by giving the Pledge to the Flag led by the president, Mrs. Sidney Baker. The program, "Like the Interior of a Sphere" was introduced by Mrs. Henry Hays. Mrs. J. L. Barnes and Mrs. Lynn McKown gave reports on the district convention held recently in Plainsview. Mrs. W. C. Dickey led a round-table discussion on the Constitution and By Laws of the club referring to Robert's rules of order. Mrs. Dickey pointed out that should the club's constitution and by-laws conflict with Robert's Rules of Order, then the club's rules are to be followed. Refreshments were served to the following members: Mmes. Walter Hicks, Henry Hays, Sidney Baker, Jack Boone, W. C. Dickey, J. K. Porter, J. L. Barnes, Robert Clark, Kenneth Dale, Bill Hajek, Clark S. McMurry, B. J. Thomson, O. R. Goodall, Lynn McKown, R. H. Wherry, Clyde Smith and hostesses, Mrs. Hodges and Mrs. Stephens.



MRS. R. D. DAVIS

Collins-Davis Nuptials Read In Memphis Rites

Mr. and Mrs. Tom Collins announce the marriage of their daughter, Rose Marie, to Buel Dean Davis, son of Mr. and Mrs. Ace Davis of Quail. Rev. Lanham F. Campbell of the Travis Baptist Church read the marriage service at 6:30 p. m., March 30, in the parsonage. The couple will make their home southwest of Memphis.

Mizpah Guild Meets in Home of Mrs. Will Leslie

The Mizpah Guild met Monday, April 16, in the home of Mrs. Will E. Leslie. The meeting was opened with prayer led by Mrs. Frank King. Mrs. Ruth Harrison gave a very interesting devotional on Peter, the disciple. The Rev. Frank King discussed "In the Beginning" based on Genesis. A new study book was begun. The title of the book is "In All and Through All." Mrs. Clifford Farmer led the discussion, with the assistance of Gladys Power. The songs, "Stand Up For Jesus," "Love Divine," and "More Like the Master" were sung in connection with the program. The meeting closed with the Mizpah benediction. Refreshments were served to the following: Mmes. O. V. Alexander, Bill Cosby, Ora Denny, Clifford Farmer, Claude Ferrel, Howard Finch, Boodie Grundy, Ruth Harrison, Buster Helm, Oren Jones, Frank King, Joe Montgomery, S. S. Montgomery, Paul Montgomery, Gladys Power, Mills Roberts, Boyd Rogers, Guy Wright, Rev. King, Celia Leslie and the hostess.

Mrs. Jewell Grimm of Hollywood, Calif., and Mrs. Wayne Hickerson of Modesto, Calif., visited here over the weekend with their sisters, Mrs. Claude Hickey and Mrs. Brigham Young and families.

Mr. and Mrs. R. C. Schwartz and family of Lubbock spent the weekend here in the home of Mr. and Mrs. Thurman Ellerd. Mr. and Mrs. Schwartz are former Memphis residents.

Miss Pauline Hammons Is Honoree At Lovely Bridal Shower Friday

Complimenting Miss Pauline Hammons, who became the bride of Omer Johnsey on April 14, a group of hostesses entertained with a lovely miscellaneous shower on Friday evening, April 6, at the Memphis Country Club. The honoree's chosen colors of blue and white were used in decorations throughout the party room. The table was laid with a white maderia cut-work cloth over a white and appointed by crystal. Miss Jo Ann Kennon presided at the Foster's punch bowl. Guests were greeted by Miss Juanelia Goffinett and presented to the honoree, Miss Hammons, her mother, Mrs. Myrtle Hammons and the mother of the groom-to-be, Mrs. Irvin Johnsey. Miss Bobbie Nell Long presided at the bride's book to secure signatures of the guests. Hostesses for the courtesy were Roselyn Williams, Jo Ann Kennon, Juanelia Goffinett, Pat Goodnight, Freddie Starr Johnson, Bobbie Nell Long, Katherine Wright, Mmes. Frank Monzingo, Allan Monzingo, Ruth Jones, Mary Ethel Long, Dick Spoon, Betty Lou Maddox, Roger Monzingo, Florence Queen, Ida Hutcherson, Louise Gilliam, Coy Davis, Ava Dell Clark, Yvonne Maddox, Anita Phillips, Monte Alewinn, Bill Leslie, L. O. McCoy, Orville Goodpasture and Wynema Stewart.

Around and About

By Helen Combs
Once each year we travel northward to Amarillo to attend the annual Panhandle Press Association convention . . . and once each year we return home behind with our work, but with new ideas and a resolution to strive even harder to give our readers a better newspaper.

The past weekend was the time for the yearly meet. We went to Amarillo on Thursday evening, and the convention proper got underway at 10 o'clock Friday morning. Attending the convention along with us from Memphis were Mr. and Mrs. J. Claude Wells and Mr. and Mrs. Mills Roberts. Tony Craig was also there for the program Friday.

In addition to the benefit gleaned from the program, we enjoyed the social functions offered by the convention and especially enjoyed our association with Mr. and Mrs. Roberts . . . they have many friends among the newspaper folks through Mr. Roberts' work as division manager of the General Telephone Company. Another treat was a visit with Dan McMillan, former Democrat editor and Memphis citizen, who is now employed in the public relations department of Southwestern Bell Telephone Company, with offices in Fort Worth.

At dinner Friday evening, "The Four Horsemen," international grand champion barber shop quartet of Amarillo, gave a most entertaining program. Perhaps some of you have seen and heard them perform as they have traveled extensively and given many programs . . . we understand that one member of the quartet is a personal friend of Ben Wilson, Jr. . . . we hope sometime the quartet will come to Memphis.

Even though the first two days of the week made us wonder if Spring was here at all . . . other indications indicated the weather might be out of line. Several Memphians were out of town this week at a favorite fishing spot, Possum Kingdom . . . Mrs. Joe Neal Derry said Monday her husband, accompanied by three friends, got off early that morning. We gather that Mr. Berry is quite a fisherman as his wife said they still have fish in their home freezer left over from last year . . . and now he is bringing in more fish!

Then, there was the Spring house cleaning the courthouse received a few days ago. If you were wondering what was happening when you saw trucks backed upon the lawn at the courthouse and "this" and "that" being loaded thereon—it was just "things" that had accumulated through the years being discarded. Several truck loads were removed under the supervision of the new caretakers, Mr. and Mrs. —, —, —.

There has been some changing about of offices and furniture, too . . . the soil conservation office has been moved into the offices vacated by the Hall County ASC . . . and other offices had fun trading pieces of furniture with their neighbor next door. Helen Boswell, when telling us about a typewriter table she had acquired for her office after it was placed in the hall, recalled how—back in 1938 when she first started to work with the SCS office—that the furniture consisted of orange crates . . . we just about used orange crates for everything—chairs, filing cabinets, desks, etc.—Helen said. In those days, she recalled, it didn't do any good to ask the government for office furniture—they didn't have any money, either! Through the years we have gradually added to our furniture, until now with the addition of the new desk, we are pretty well fixed, Helen concluded.

Mr. and Mrs. D. A. Neeley have returned home from Wichita Falls Hospital. Mr. Neeley accompanied her husband down for a check-up, and while there fell and broke her left arm . . . both are now doing nicely. Mrs. Neeley said she wished to thank their friends for the many cards and letters received while they were in the city.

Would you like to have a pretty Collie dog and two puppies? Mrs.



FAD FOR PLAIDS — Colorful cotton plaids are a highlight of sport shirt styles for 1956. These new shirts are of cotton madras in a fade-proof plaid design. Shirt on left is predominantly gold with red, white and blue overtones; shirt on right is navy blue, striped with red, white and gold. They're worn with cotton trousers.

Mr. and Mrs. J. D. House Hold Open House at New Parnell Home

The attractive new home of Mr. and Mrs. J. D. House was open Sunday afternoon, April 8, from 2 until 5 p. m., when approximately 100 friends registered to view the spacious farm home. The new home is located in the Parnell community, southeast of Turkey, and located as near the homestead of the late Mr. and Mrs. M. D. House as could be arranged. The late Mr. and Mrs. House were early-day settlers in the Parnell community.

The serving table in the dining area of the large living room was laid with an ivory satin damask cloth with a center arrangement of yellow carnations and forsythia centered with a hand painted plate, which was a gift to the honorees. The appointments were of crystal and silver. Mrs. Buddy House presided at the coffee service while Mrs. H. W. House poured spiced tea and served cookies. Mrs. John Imel and Mrs. Charles Phillips of Parnell also assisted with hostess hospitality. Miss Mitche House, daughter of Mr. and Mrs. J. D. House, entertained throughout the afternoon with piano selections.

Austin PTA Meets For Family Night Tuesday

"Of all the things you wear, your expression is the most important," said the program chairman in introducing the program at the family night meeting of the Stephen F. Austin PTA Tuesday, April 19. The meeting was held in the school auditorium with the general theme for the evening entitled, "The Family Develops Wholesome Personalities." Two films, interesting to both children and adults, were shown. They were selected and obtained by the film chairman, Mrs. Leon Taylor.

The group was also entertained by the 6th and 7th grade band under the direction of Miss Kathy Phillips. During the business session, conducted by Mrs. Robert Duncan, president, it was reported that some new play ground equipment has been bought for the school including a basketball, baseballs, and rubber swings. An auditing committee was appointed and included Buster Helm and Bill Cosby. The 6th grade won the attendance award. Refreshments of pie coffee and cold drinks were served in the cafeteria.

Mrs. Geo. Greenhaw spent the weekend in Amarillo with her son and daughter-in-law, Mr. and Mrs. Regnal Greenhaw. Paul Thompson of Lakeview has such a dog, and she wants to give it to someone . . . the dog does not have a home and at the present time is staying at a church building in Lakeview. Because she could not stand to see an animal hungry, Mrs. Thompson has been carrying food to the dog and now she is trying to find a home for the pet. She's really a pretty dog, and I feel that someone would like to have her, Mrs. Thompson said.

Did you know that we have a reader as far away as Haiti . . . we were most pleased this week when Mrs. W. T. Hightower took time to call and tell us that her daughter, Mrs. Hugh T. Lilly—Laura Mai to us—wrote that she was reading our column and enjoying it in Haiti. Laura Mai and family will return to the states in July after spending three years on Haiti where Mr. Lilly is employed with an engineering company.

Members from Hall County attending the meeting were Joy Beth Parks, Betty Tomons, Mary Frank Garrett, Dorcille Stargel, Jo Ann Odum, Billy Jean Stroehle, Sharon Harrison and Bobby Joe Welch of Memphis and Dorothea Proffitt of Lakeview. Members from Hall County attending were Mrs. Homer Tribble, Mrs. Clarence Morris, Miss Zady Belle Walker, Miss Neville Wrenn, Miss Esta McElrath and Mrs. Henry Foster.

Beetles Can Cause Serious Damage To Lawn Growth

COLLEGE STATION — The lawn is a favorite spot for beetles to lay their eggs and for their young to hibernate over winter. The effects of their eating during the winter will show up in the lawn as patches of dead or dying grass now that warmer weather has started plant growth, says C. F. Garner, assistant extension entomologist.

If the lawn has a ragged appearance and is brown in spots and handfuls of dead or dying grass can be pulled up by the roots, better check for white grubs, says the specialist. White grubs, he explains, are the larvae of beetles which spend the early stages of their life cycle underground and are not visible feeders.

If white grubs are suspected, it is easy to make a check. Garner suggests taking a sharp shovel and cutting around three sides of a block of turf. Run the shovel under the block and turn it back on the uncut side. If grubs are present, the soft-bodied, wingless, wormlike grubs will be apparent. If six or more grubs are found in a one foot square area, better apply an insecticide.

Chlordane has shown a promise for treating lawns as have aldrin, dieldrin and heptachlor, says Garner. All these materials are poisonous and should be handled and applied according to the manufacturer's directions. They are available as wettable powders or emulsified concentrates which can be mixed with water and used as a spray. Dust forms may be applied directly to the lawn.

It is a good practice when treating for white grubs to sprinkle the lawn after the insecticide has been applied, says Garner. This will wash the poison down into the soil where it can reach the insects.

Garner says local county agents can supply L-199, "Guide for Controlling Insects on Ornamental Plants in Texas."

When removing hooks from a fish you want to return to water, use dry hands. They grip and hold fish better than wet hands and the small amount of body slime you remove is soon replaced.

Pygmies are natives of Africa.



FAIR AND HOT . . . Paris nightclub "La Nouvelle Eve" reopens with a review featuring thermometer girls like this one.

W. W. George On PCA Board

W. W. George of Turkey was elected as a new director of the Memphis Production Credit Association, at the annual stockholders meeting in Childress recently. He succeeds L. J. Halford of Estelline.

Besides George, others on the board are J. C. Emmert of Wellington, president, John Glover of Childress, L. M. Bartlett of Childress County, and W. C. McClelland of Paducah.

More than 500 persons were present from the eight-county area which the organization serves. The counties are Hall, Donley, Collingsworth, Childress, Briscoe, Foard, Cottle, and Hardeman.

The main office is located here, and branch offices are situated at Turkey, Wellington, Matador, and Paducah.

James VanFelt is secretary-treasurer of MPCA, and Joyce Webster is assistant secretary-treasurer.

The Boston Latin School, established in 1635, was the first public school in America.

USDA Committee Urges Increased Cotton Research

COLLEGE STATION — Investigations of new chemical treatments, improved finishing materials and the possibility of modifying cotton fibers by means of nuclear-energy radiations to give cotton new versatility and improved textile properties have been urged by the USDA's Cotton Research Advisory Committee.

The committee, established under the Research and Marketing Act of 1946, is composed of 15 members representing every phase of the cotton industry. Texans on the committee and attending the recently held meeting include Roy B. Davis of Lubbock; Burris Jackson, Hillsboro; and Aubrey L. Lockett of Vernon.

The group also asked for research on the irrigation of cotton grown in humid areas, improved weed control . . . both mechanical and chemical, better processing methods for cottonseed oil and meal, and other work to aid utilization and marketing of cotton and cottonseed and to reduce the cost of production.

Further work on methods for controlling the pink bollworm and an expanded program of basic and applied research in cotton

breeding to improve fiber quality and increase production efficiency were also suggested.

Fiber research urged included determination of the economic need for improved bale wrappings; development of more practical and economical methods for automatic sampling of cotton bales and revival of Government statistical services. On seed, the committee asked for a consumer survey dealing with margarine; determination of effects of present chemical sources of feed nitrogen on markets for proteins from agricultural sources and a study of the impact of price-support programs on cottonseed and soybean industries.

Nearly all fishes are infested by various parasites. The roundworm, or threadworm, occurs in the adult form in most fishes, generally in the alimentary canal. Fortunately, cooking destroys them.

The banging of an oar on the gunwale of a boat, the scraping of a metal box on the floor boards, will cause enough vibrations to frighten all the fish away.

Inez's Rest Home
For Elderly People
State approved
Reasonable Rates
Box 933 Clarendon, Tex.
Phone 10-M

We Can Furnish You with
Webb's Special Dryland Cotton Seed
No. 3-41

It has proven its superior quality over all other cotton grown in this country; has everything a cotton grower could ask for: greatest lint percentage, best staple, extra heavy producer, drought resistant, good storm-proof ability. Will bring a premium above most varieties of cotton.

Come by and get additional information about Webb's Special Dryland Cotton

Omer Hill Elevator

Buffalo have poor eyesight, but they are said to be able to detect water at a distance of five miles.

Lieutenant Commander A. C. Reed, in 1919, was the first person to fly across the Atlantic Ocean.

The Naval Air Test Center, Patuxent River, Md., tests Navy aircraft before they are delivered to operating squadrons.

If you hear a thump... it's only your heart!

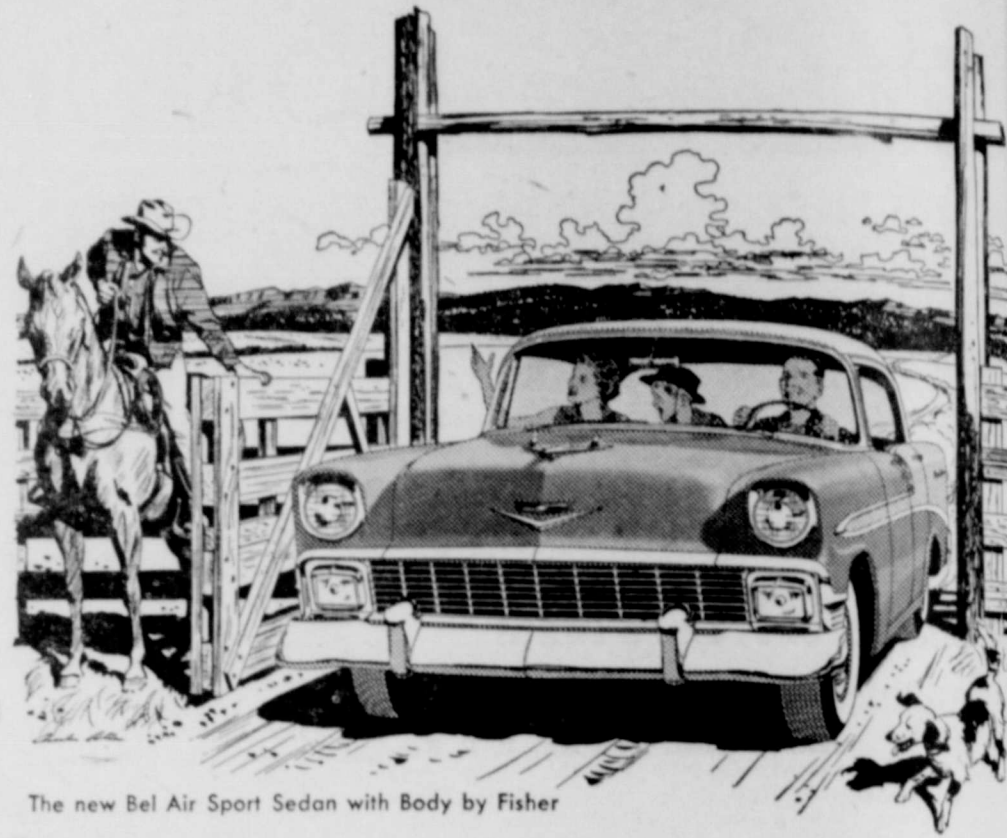

The new Bel Air Sport Sedan with Body by Fisher

It's enough to quicken anybody's pulse, the way this new Chevrolet takes to the highway!



More People Drive Chevrolets Than Any Other Car—2 Million More!

When you feel that big bore V8 come alive, and your heart skips a beat, chalk it up to Chevrolet's zestful, let's-go-places spirit, with horsepower ranging up to 225. This is the car, you know, that took top honors in the NASCAR Daytona Beach time trials. Come on in and hear what *your* heart has to say about Chevrolet! Why not make it soon?

AIR CONDITIONING—TEMPERATURES MADE TO ORDER—AT NEW LOW COST. LET US DEMONSTRATE!

POTTS CHEVROLET CO.

TOMIE M. POTTS

HOMER W. TUCKER

SPECIAL OFFER FROM YOUR PURINA DEALER

Ladies' Garden Gloves

a 59¢ value



FREE

With the first bag of Purina Super Chick Startena you buy!

HURRY! Special offer good only while supply lasts!

These high-quality, style-minded gloves can be yours! They're durable, hard-woven cotton—with high-style cuffs. Simply come in and buy your first bag of Purina Super Chick Startena and a pair of these wonderful gloves is yours . . . absolutely free.

Use 'Em For Gardening . . . Caring For Chicks

This year give your chicks a super start. Because Purina has made available to you this new Chick Startena, you should grow chicks that are nearly 6% bigger . . . and use over 7% less feed . . . than even chicks raised on last year's fine Startena! Give your chicks a super start . . . feed the New Purina Super Chick Startena . . . NOW!

Omer Hill Elevator

MEMPHIS



"Who Knows What We'll Find!"

Dear Friends

As a part of their work in Humble's Refining Research Laboratory, Humble scientists bombard petroleum hydrocarbons with electrons in a 2-million volt Van de Graaff Accelerator.

But if you ask one of these scientists what he expects to find, he'll answer, who knows! For this is fundamental research. Results may be quick or they may be a long time developing. Who knows?

. . . Perhaps the scientists will find a way to increase the yield of useful products from a barrel of crude oil.

. . . Perhaps they'll be able to make improvements in the fine products already supplied you.

. . . Perhaps they'll develop an entirely new group of petroleum products.

Who knows!

This much, however, is certain: Humble research scientists at Baytown use every device of physics, chemistry, mathematics and mechanics to provide you with more and better petroleum products.

Two quick examples: The specifications for Esso Extra gasoline, the formula for Humble Uniflo motor oil. These, without question, are the finest products you can use in your car.

Sincerely,

HUMBLE OIL & REFINING CO.

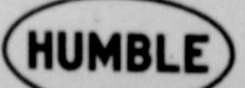

University Scholarship, Rule Award

Texas high school... scholarship... rule award... May 5 for the first...



VIEWS CARRIER... Britain's Queen Mother Elizabeth stands in land rover car to inspect aircraft carrier Ark Royal which she launched in 1950.

of the line—Waco, Temple, Taylor, Lampasas... Living in a small, non-target town is no longer insurance against the distress of bomb blast radioactivity...



Paul Truman Hawkins Tech Varsity Letterman... Paul Truman Hawkins of Turkey is one of 86 Tech students winning varsity letters the past calendar year...

Mr. and Mrs. J. J. Welcher of Fort Worth visited his parents, Mr. and Mrs. Jeff Welcher, over the weekend.

Mr. and Mrs. Jeff Welcher were Childress visitors Friday.

DR. JACK L. ROSE Optometrist... Closed Saturday Afternoons... 305 Main Phone 666

The 6,800 acre Naval Air Test Center at Patuxent River, Md., is located on Cedar Point, a peninsula bounded by nine miles of coastline.

The U. S. purchase of the Virginia Islands was from Denmark.

The fiercest blow that can be struck by an animal is that of a whale's tail.

Radiation Experts Explain 'Fall Out'

AUSTIN — Ever heard the expression "fall out" in connection with this atomic age? Ever wondered what it's all about? State Health Department radiation experts say fall out is nothing more than particles of matter in the air, made radioactive by nuclear or thermonuclear explosions...

industrial hygiene section. The reason: so they'll be ready in case of industrial accidents. Or in case of "fall out." Serious radioactivity contamination may extend 220 miles downwind from the point of a bomb explosion...

Announcing... NEW Ownership... of the... O. K. TIRE SHOP in Memphis... You are invited to bring your Tire Work here for RE-CAPPING and SECTIONAL REPAIRING... C. C. TUCKER, Owner... Corner Noel and 7th Streets

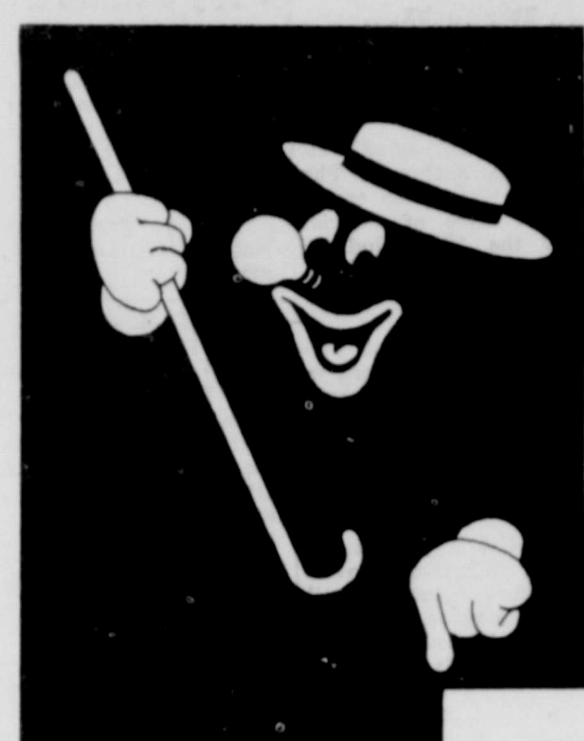

Yes ma'am, Only flameless Electric Cooking is "WHITE GLOVE CLEAN"

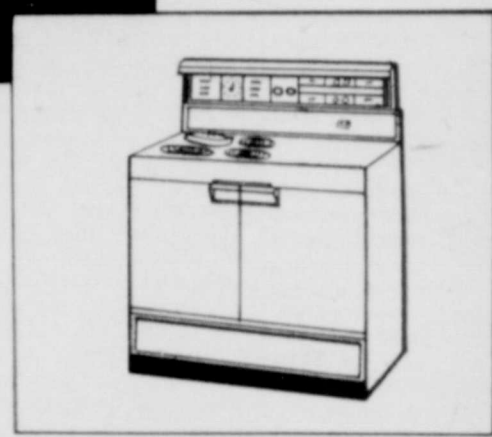

- Clean Walls: Walls stay cleaner and brighter longer when you cook electrically... Clean Curtains: Curtains stay bright and sparkling... Clean Pans: Aluminum, copper, stainless steel-cooking utensils will no longer need scouring... Clean Pots: Use the "white glove" test to see how smudge-free your pots will remain...

With a modern Electric Range, you can be sure of "White Glove" clean cooking. With electric heat from sealed units, there can be no products of combustion — soot and fumes — to soil pots. Curtains and drapes need less laundering — they stay clean longer.

West Texas Utilities Company

Force Station Announced

United States Civil Service Commission announces that applications are now being accepted for the personnel, advice, supply and aircraft field for duty at Overseas Force Stations.

Motor Repair Sales and Service... for all types of motors... Golden Electric... 8 Bradford Ph. 112

Read Your Bible

By HARRY GRAHAM... WHY SHOULD CHRISTIANS TRY TO CHANGE OTHERS?... who are not converted to Christ ask the believer... Peter not only told the people who had helped to...

Springtime is Plymouth Hardtop time!

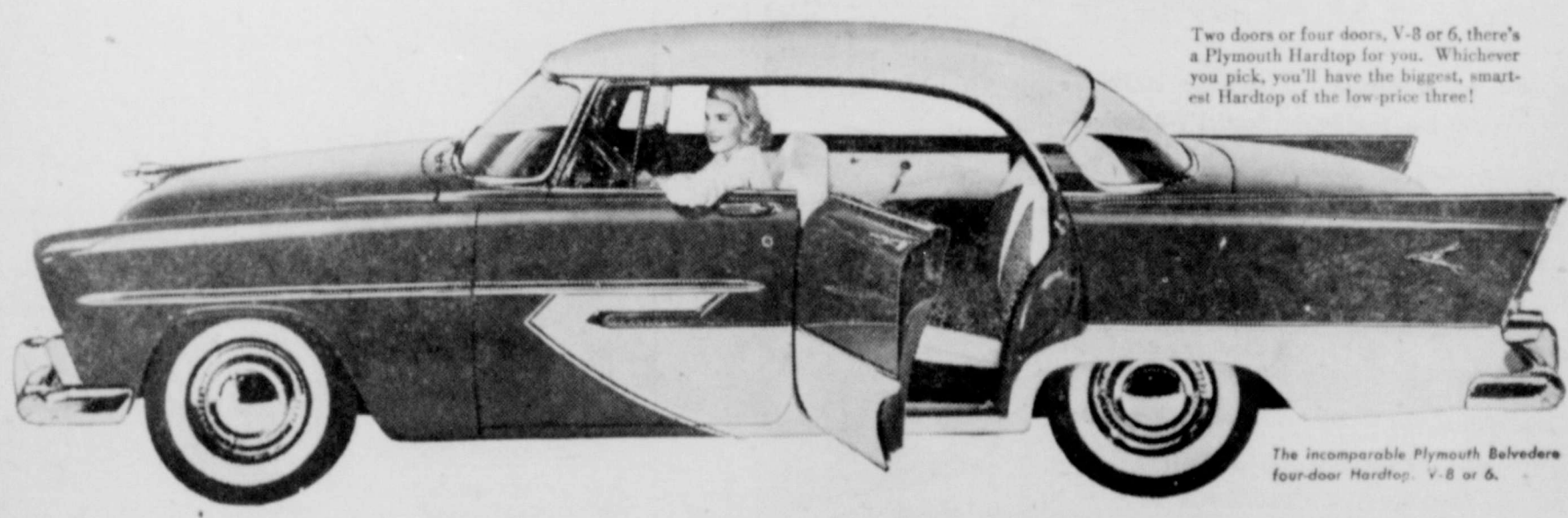

The incomparable Plymouth Belvedere four-door Hardtop. V-8 or 6.

Most beauty, size, value in the low-price three—all yours in a big new '56 Plymouth Belvedere or Savoy Hardtop!

Here's the ideal companion for springtime driving fun—a bright new Plymouth Hardtop. Look at those racy "let's go!" lines... traffic and out to the open road. Relax with Plymouth's cloud-soft ride. With windows down, you enjoy all the airy fun and flair of a convertible. With windows up, you're sedan snug. You won't settle for anything less, once you've driven a Plymouth Hardtop!

- Plymouth is the biggest car in the low-price three... longest, lowest, roomiest, with a true big-car ride. With the newest styling of the low-price three... this Plymouth is really new. No "warmed-over" design! The only Push-Button Driving in the low-price three... mechanical, safe, and so simple. Optional on all models. The performance champ of the low-price three... holds official NASCAR speed and acceleration records! And... it's mighty easy to own a Plymouth Hardtop... ask your dealer about his modern finance plan today.

Plymouth costs less... HICKEY MOTOR COMPANY... 8th and Main Memphis

Farm Population Loss to Cities Declines in 1955

COLLEGE STATION — The long-time trend of farm population losses in Texas showed definite signs of slowing down during 1955.

Figures just released by Dr. R. L. Skrabanek, Department of Agricultural Economics and Sociology of Texas A&M College in a new Experiment Station bulletin, indicate that the farm population increased by 15,000 during the past year.

There were 1,141,000 Texans living on farms in April, 1955, according to the Texas A&M rural sociologist. This compares with 1,126,000 in 1954. This reversal of a steady downward trend existing since 1934 may be attributed chiefly to two major reasons, an increase in number of part-time farmers who have jobs in cities, and a general slowing-down of people migrating from farms in 1955.

Dr. Skrabanek's report is based on a statewide farm population survey carried on in cooperation with the USDA and census materials. It covers farm population trends and characteristics since 1920 and points up some of their causes and effects.

Since the State's population is growing much faster than the farm population, farm people continue to make up a smaller share of the state's people. In 1920, one out of every two Texans resided on a farm as compared with one out of eight in 1955. At the present time, Texas has 5.1 per cent of the nation's farm people.

Negroes on farms have been decreasing at a faster rate than whites, according to Dr. Skrabanek's findings. They constituted 14.6 per cent of the farm population in 1950.

Males outnumber females on Texas farms at every age level except 30 to 35, and 49 years of age or older.

The average age of farm residents increased by five years between 1940 and 1950. This is largely the result of increasing proportions of older persons on farms. In 1920, only 8 out of every 100 farm residents were 55 years of age or older. By 1950 this group comprised 17 out of 100.

The rural farm population has a less favorable age distribution than its city cousins. Farm areas have larger proportions of small children and older people, with relatively fewer in the more productive ages. Urban areas, however, have more persons in the working ages, with fewer to support in the younger and older age levels, Skrabanek adds.

Complete information on population changes by counties and economic areas may be obtained by calling for Experiment Station Bulletin 825, Texas Farm Popu-



Paul Spillman Enters Race For District Attorney

Paul Spillman, attorney of Wellington, this week authorized The Democrat to announce his candidacy for the office of District Attorney of the 100th Judicial District, subject to action of the Democratic Primary. His announcement follows:

"I believe the office of District Attorney is one of trust, in which the man who holds it should serve all the people regardless of station in life, and it is of prime importance since it deals with the rights, and especially the liberty of our people.

"I believe that a district attorney should earnestly protect the rights of the innocent, as well as prosecute with vigor the guilty.

"A District Attorney should cooperate with the law enforcement officers of all counties and cities within the district and all matters brought to the attention of the District Attorney should be fully investigated in cooperation with the officers in order to obtain all the facts, all of which should be brought to the attention of the Grand Jury.

"I realize that the duties of the District Attorney affects directly and indirectly the lives and happiness of all the people in his district, and that it is his obligation to render unbiased service to each and every one. I believe that my training, and my experience in the courts of this district qualify me to perform this necessary service.

"I desire to be chosen as your next District Attorney, and humbly solicit your support and your vote. If elected, I will render the best service of which I am capable, and in as just and fair a manner as I know how to do."

Mr. Spillman has been practicing both civil and criminal law in

Wellington since May, 1950, immediately following his graduation from Baylor Law School. He has served the City of Wellington as City Attorney since January, 1951.

He and his wife, Erma, live in Wellington and have two small children, Skipper and Cheryl Ann.

A veteran of World War II, Mr. Spillman has been active in behalf of veterans and their affairs. He is a past commander of Frank King Post, Wellington, the 18th District, and the Fifth Division of the American Legion of Texas.

Mr. Spillman has been a leader in activities beneficial to the young people of this area. He directed baseball for boys in Wellington for three years before the program was adopted by a sponsor. Early this year, as Wellington district director of the Golden Gloves boxing program, he was in charge of introducing this sport to many youngsters of this area.

"Realizing that the youth of our country is our greatest resource, I have taken an active part in activities beneficial to this important group of our citizens," he stated.

Mr. and Mrs. Spillman are active in the Methodist Church, and Mr. Spillman has served as a member of the Board of Stewards.

Mrs. E. H. Stanford returned home Friday after visiting for nine days in Abilene with Mrs. Raymond Thomason and family, and Helen McMurry. Mrs. Thomason and Mrs. McMurry are her daughters. Mrs. McMurry came home with her and spent the weekend here.

Mrs. Jack Bumpass of Farmersville is visiting here with her sister and brother-in-law, Mr. and Mrs. D. A. Neeley.

Mr. and Mrs. D. A. Neeley have returned home from Wichita Falls Hospital. Both are doing nicely. Mrs. Neeley fell while there and broke her left arm.

Mr. and Mrs. Cleron McMurry and son Roger and daughter, Ann of Vigo Park and Misses Evelyn Milam and Sybil Turner of Pampa were guests of Mr. and Mrs. J. S. McMurry Sunday.

Mrs. Homer Baker of Denton visited here over the weekend with her sister, Mrs. E. E. Roberts and husband.

Mrs. Donna C. Lane had as house guests over the weekend Marion F. McKinney of Dallas, a college friend whom she had not seen in 46 years, and her sister, Mrs. M. E. Foster of Wellington.

Ellis The flavor you savort! SPAGHETTI 'N MEAT BALLS



HIGH JUMPERS . . . Lt. Col. John Stapp (right) shows pilot's pressure helmet to test pilot Geo. Smith as he forecasts parachute leaps from planes going 2,000 mph at 40,000 feet.

Mr. and Mrs. B. O. Shankle have as house guests this week Mrs. Shankle's mother, Mrs. Ferguson.

Mr. and Mrs. Henry Hays visited in Vernon Sunday with relatives.

Mr. and Mrs. Orville Goodpasture and Mr. and Mrs. Joe Forkner visited in Corsicana, Tex., with Mr. and Mrs. T. M. Carr. Accompanying them as far as Prisma was Mrs. Maude Billingsley who visited with J. L. Marzum and family.

Early Safety Training Urged for Youngsters

"Parents, teach your children how to stay safe in traffic!"

That is the advice of E. C. McFadden of Dallas, president of Texas Safety Association, to parents who are concerned about the heavy child pedestrian death toll. McFadden made the suggestion as he discussed parents' responsibility in the current child pedestrian safety program which is being conducted by the Texas Safety Association, the Texas Department of Public Safety and the National Safety Council.

"Parents probably have the prime responsibility for their children's safety in traffic because they have the care of the youngsters in their most formative years. Long before a child reaches school age he has been out in traffic with his parents, and the kind of safety training they have given him will greatly affect his traffic attitudes."

In discussing a child's early training, McFadden said that example is of great importance. A child is likely to do what he sees his parent do even if it conflicts with what the parents teach. "Par-

ents who cross streets at intersections, wait for the light and look both ways before turning traffic, teach a safety lesson."

McFadden stressed the necessity for full cooperation by parents, schools and traffic officials in teaching safe traffic to children of school age. He advised parents to find out what school is teaching the child and then to see that the child's training in the home supplements school training.

"Be careful of your child when they're at school. See that they play on approved play areas — street — and teach them to use roller skates, tricycles, scooters and other toys safely. Above all, teach them with the fact that rules must be given the respect and obedience as one of conduct learned at school."

Judge Ben Lindsey of the first juvenile court in U. S. in Denver in 1920.

PENNEY'S ALWAYS FIRST QUALITY!

54th anniversary Last Week of Anniversary



Stock-up at Penney-low prices! DEEP-SOAKING CANNONS The Carefree Colors — Pink whisper, Golden topaz, Turquoise to name a few . . . designed to team in harmony, add bath decor interest. The quality — deep thickly looped terry that is generously cut, lastingly luxurious.



Surprise! Penney's four-gore half-slips at such a tiny price! Shadow-proof 80 square cotton swoops to a drift of eyel-et embroidery. Sanforized for lasting fit. Small, medium and large. Penney Special! \$1.00

Infants and Toddlers Sports Wear 1.00

Penney sport shirt for boys! Combed chambrays that machine wash, iron easily . . . crisp after plenty of wear. Sanforized. sizes 2 to 18 \$2.00

SPORT SHIRT WINNERS AT 'BIG TOP' SAVINGS! Men, save on crisp slub rayon fashion prints and combed cotton chambray pastels . . . 2 real center ring attractions in Penney's great Anniversary show! Both fully washable . . . dependably Penney tailored! 1.44 sizes small, medium, large

Anniversary priced! Penney's Morning glorious robes of cracked-ice cotton. Rose splashed print in princess fitted and flowing duster style. Machine washable. Sizes 12 to 20, 38 to 44. Penney Special! \$3.00

Modern Wagons with 225 "Horses" Six Ford Station Wagons . . . all now available with new 225-h.p. Thunderbird Special V-8 Engine! Here is America's hottest station wagon value! Ford's Ranch Wagon takes six passengers comfortably . . . converts in seconds to a handy, spacious utility vehicle. Features new Lifeguard Design. See the Ford Ranch Wagon today! This year, Ford is celebrating many years of station wagon sales leadership by offering 6 distinguished wagons that set the pace in both beauty and performance in their field. All are available equipped with Fordomatic Drive . . . and powered by Ford's terrific 225-h.p. or mighty 202-h.p. V-8 engine. All have Ford's exclusive Lifeguard Design. Visit your Ford Dealer during his "Modern Wagon Days" AND SEE THE BRILLIANT EXHIBIT OF FORD STATION WAGONS FOR '56

FOXHALL MOTOR COMPANY 616 Noel Street Memphis, Texas

PRIL
 STE
 streets
 it for
 both way
 teach
 ressed
 operation
 safe traffi
 school age
 find out
 using the
 that the
 e supplie
 of your
 re at
 lay on
 us
 ch the
 prices
 other
 ove all
 fact
 ven the
 mee as
 med at
 indy
 le court
 in 1928
 S!
 y
 ar
 hirt be
 ybed e
 t ma
 y
 y of
 l.
 o 18
 S
 4
 ll.
 rge
 Candy
 6 BARS
 25c
 GUM
 3 PKGS.
 10c
 mimi
 ary p
 fidri
 int or
 ash.
 6.
 eiall
 S

Tempting Meats to CROWN Your Meals!

"The Best Cook in Town." It's because her main specialties are such treats . . . Steaks, chops and roasts all masterpieces of flavor and tenderness. Crown your meals with better meats on the same budget by shopping at our quality meat market . . . Pick your choice cuts from our unlimited self-service display cases and save valuable time.

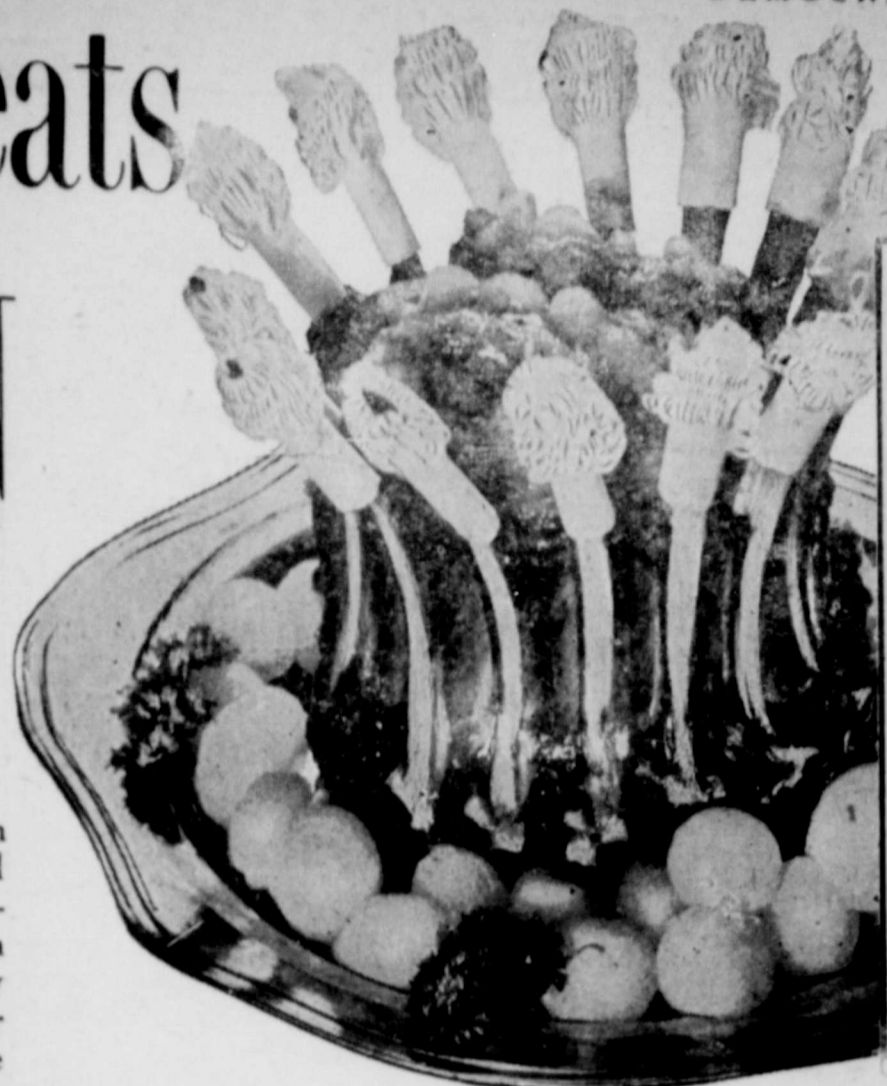

- 7 REASONS
 OUR MEATS
 ARE BETTER!**
1. Finer Flavor
 2. Greater Tenderness
 3. Proper Aging
 4. Gov't Graded & Inspected
 5. Quality Cuts Only
 6. Lower Prices
 7. Cut to Your Taste



**Homemade
 Pure Pork
 Sausage**
 4 Pounds for —
\$1.00

Chuck Roast U. S. Good, Per pound	29c	Pork Spareribs Per pound	39c
Arm Steak U. S. Good, Per pound	39c	Bacon Boss Ranch Style	2 lbs. 65c
Hamburger Lean and fresh	4 lbs. 1.00	Brick Chili Homemade, Per pound	45c
Pork Chops Lean and fresh, Per pound	45c	Bologna All Meat, Per pound	29c

Gladiola Biscuits PER
CAN **9c**

OLEO SUN SPUN,
PER POUND **19c**

COFFEE WHITE SWAN,
PER POUND **89c**

SUGAR PURE
CANE **10 lbs. . . . 87c**

ROSE BUSHES SELECT,
TWO YEARS OLD
NOW ONLY **59c**

Gladiola Meal 5-pound
Sack **29c**

Salad Dressing Best Maid,
Per quart **37c**

DILL PICKLES Mountain,
Full quart **19c**

MILK Borden's or Goldsmith's
1/2 gallon **43c**

PRICES GOOD THURSDAY, FRIDAY AND SATURDAY

Wood Bros. Super Market

Memphis, Texas

Telephone 606

**How to be a Better Cook
 ... and save money too!**
 BY *Mary Blake*
 Home Service Director Carnation Company

This time of year lamb is at its best! Be sure to look for it at your grocer's this month.

Here is my menu suggestion for your Crown Roast of Lamb.

Crown Roast of Lamb
Creamed New Potatoes
Peas with
Buttered Mushrooms

Hot Rolls Butter
Fresh Strawberry and Pineapple Salad
Cherry Pie Coffee

When roasting lamb, use a low temperature (300°-325°F.). This cuts down on shrinkage and makes a more tender, juicy roast. Roast 30-35 minutes per pound or until meat thermometer reads 180°F. Drain off fat occasionally during roasting. Leg of Lamb or a Crown Roast will carve more easily if allowed to stand about 10 minutes before carving.



RADISHES 2 BUNCHES	7c
GREEN ONIONS LARGE BUNCH	5c
CUCUMBERS NO. 1 FLORIDA—LB.	10c
BELL PEPPERS FANCY—LB.	19c
TOMATOES PICK-O-MORN—PKG.	23c
CARROTS SO. TEXAS—CELLO BAG	7 1/2c
EGG PLANT NO. 1 FLORIDA—LB.	15c
NEW POTATOES 2 LB. SACK	27c
YAMS EAST TEXAS—LB.	7c

THE MEMPHIS DEMOCRAT
 Hall County Herald Absorbed by Purchase August 7, 1928
 Published on Thursday of Each Week by
J. CLAUDE WELLS **HERSCHEL A. COMBS**
 Owners and Publishers
 Memphis, Hall County, Texas

Subscription Rate:
 Hall, Donley, Oldham,
 and Childers Counties, per
 year—
\$2.50

Outside Hall, Donley,
 Collinsworth, and Childers
 counties per
 year—
\$3.00

Member of
TEXAS PRESS
PANHANDLE PRESS
 — and —
WEST TEXAS PRESS
 ASSOCIATIONS

Entered at the post-
 office at Memphis,
 Texas, as second-class
 matter, under Act of
 March 3, 1879.

Editorial

An Outsider Looks at Texas

A typical description of a live and kicking Texan pictures a person who, among other things, stomps around in boots and wears a wide-brimmed, ten-gallon hat cocked on his head, owns a big spread covered with sleek, fat cattle and gushing oil wells, has his own spacious private plane and a fleet of expensive automobiles at his command, and who devotes his time to swinging fabulous business deals, throwing or attending colossal parties, and above all, to trumpeting to the world how much bigger, better and more plentiful everything in his state is.

Personally, we wouldn't give a whoop for anyone who wasn't proud of his state and we think Texas has as many or more assets than most states. Nevertheless, while there possibly are exceptions, the portrayal of the average Texan as a loud-mouthed braggart who has no idea how much he is worth, simply isn't true, as all of us who live in this great state know.

On the other hand, Texas is one of the fastest growing states,—population, business, education, and opportunity-wise—today. And this isn't just Texas talk, either, because out-of-state sources say so, too.

One of the latest to take note of our state, both as it is now, and as it promises to be in the future, is the magazine *Changing Times*, published in Washington, D. C.

According to the publication, there now are 8,563,000 people living in Texas, ranking it fifth in the nation, but there still is plenty of room for additional millions. Those who reside in the state didn't have to be told that, but it may come as a surprise to learn that our population will have to increase five million before the density will reach that of the United States as a whole.

Because of its size—the greatest in the nation—Texas offers a better chance of satisfying individual tastes in climate than probably nearly any other state. Weather ranges all the way from the semi-tropical kind in the south, to the more temperate type in the northern section.

Our more pleasant climate has played a considerable role in the booming industrial expansion which Texas has experienced since the end of the second World War. Many factories and plants have been transplanted to the state from the North, because our milder weather helped shave construction and operating costs, and permitted a freer, more outdoor life.

However, the need for workers has not risen proportionately in all fields. Huge oil refineries and chemical plants, for instance, require relatively small forces to turn out enormous amounts of finished products.

But not all industries, by any means, are like this, for a great number of the newcomers are having difficulty finding sufficient people to perform specialized jobs. Scarcities include engineers of almost every description, auditors, accountants, job analysts, dietitians, commercial artists, stenographers and secretaries with special qualifications, and business machine operators, employment agencies report. And there are openings in practically all of the skilled trades, particularly those required by the aircraft industry. Good mechanics are badly needed, and shortage of medical personnel is acute.

Refuting the oft-heard crack that Texas is full of millionaires is the \$1,574 per capita income, which is \$200 less than the national average. However, it seems likely that the national figure will be reached before many years, as individual income in Texas is climbing at a faster rate than throughout the entire United States.

Cost of living is no lower in the Lone Star State than elsewhere, but residents get a break that those in many states don't, since we have no state income tax or general sales tax.

While not all aspects of *Changing Times*' survey are entirely favorable, it predominantly provides a strong basis for believing that opportunity in Texas is brighter today than it ever has been, and should be even better as the years go by, especially for those who are prepared to grasp it.



Quality
At The RIGHT Price

Yes, **QUALITY** at the **RIGHT** price. That's **FROSTY ACRES**.

Peaches, freestone, the finest Rio Ossa Gems—golden yellow slices with flaming purple centers—That's **FROSTY ACRES**.

White, pure white Cauliflower, tender, with that just picked garden fresh flavor—That's **FROSTY ACRES**.

Only the finest fruit, rich in natural flavor and nutrition, is selected for **FROSTY ACRES** Orange Juice. **G-e-n-t-l-e** extraction methods assures tree-sweet flavor without bitter peel oils and excess pulp—That's **Frosted Acres**.

You may be sure of every item bearing the **FROSTY ACRES** label. Truly, **QUALITY** at the **RIGHT** price.

THAT'S FROSTY ACRES

CHECK THE GROCERY ADS IN THIS PAPER

SPRING COLIC



Press Paragraphs— QUOTING OUR NEIGHBORS

Civic Disloyalty

Readers of this paper know that it is not often that we write "trade at home" editorials. It's not that we don't believe and practice trading at home; it's that we believe it is the responsibility of the local merchant to give the public as much as they can get out of town, instead of appealing to loyalty.

The local merchant has more to offer than merely a cheaper price. He can offer personalized service, more accessible parking space, and faster service. He can save a customer the 100-mile drive necessary to make a trip to Amarillo. The Internal Revenue department figures that it costs 8 cents a mile to drive a car. This includes depreciation on the car as well as gas and oil expense. This implies that one trip to Amarillo costs the driver at least \$8. This doesn't include the fee claimed by the parking meter in case one chooses not to walk six or eight blocks to the places he proposes to shop. It doesn't include the price of a meal and the wear and tear on one's disposition and body after spending a day in Amarillo.

In spite of these added costs of trading out of town, there are those who insist on passing by their local merchants and spending their money elsewhere. And this is their right. They can spend their money where they please. If the local merchant is at fault by failing to promote, if his store is not attractive and modern, if he lacks the courtesy to be found in most city stores, if he is unethical, then we wouldn't raise a finger to stop his customers from going out of town.

But there are Swisher county folks who are so accustomed to trading out of town that they don't even bother to see what the local merchant has in stock. Everything else being equal, they will take their business out of town rather than patronize the local merchant.

We see too much evidence of people hopping out of town when it is costing them money to do so. Recently, at Christmas, we know of a Tulia family that made a special trip to Plainview to buy a Christmas tree even though half of the stores in Tulia were selling them at reasonable prices.

We see too much evidence of people, faced with the choice of buying an item in Tulia or elsewhere, buying elsewhere although the items are identically priced.

We see too little evidence of persons with the philosophy, "Everything else being equal, I'll try to give the hometown merchant my business." —Tulia Herald

Livable Community

A livable community is one where a man would like to take his family and rear his children, have his job and build his home. Such a community must be well-balanced as to recreation facilities, representative churches, good schools, an atmosphere of good citizenship. After that is attained the community can well begin to look around for more industry to help round out the economy. Such seems to have been the program of the Chamber of Commerce in Floydada. Lacking in many communities are the refinements of good living—libraries, recreation facilities, clean, attractive streets, good-looking, well-lighted stores with merchandise attractively displayed, and the

like. Many of these Floydada has attained. Now the people of the town can begin looking around for more and better business, not necessarily retail business but other types that will help serve the area better. Meanwhile there must not be any let-up in keeping the balance. People want to go where the spirit is right, good living quarters abound, the surroundings are good for the up-coming generation. Business follows generally. Rarely does it lead. — Floyd County Hesperian, Floydada

Brainwashing

Most of us are acquainted with "brain-washing" in which the Red cell leader is taught a very effective means of "brain-washing" a community by simple methods of doubts, confusion, strife, while the individual remains indifferent.

From one of the instruction books from which "Red brainwashers" are taught, we read the following instructions:

"If we could effectively kill the national pride of just one generation, we will have won that country. Therefore, there should be continual propaganda abroad to undermine the citizens in general and the teen-ager in particular.

"The mis-alignment of the loyalty of youth to a Capitalistic nation sets the proper stage for a realignment of their loyalties with Communism. Creating a need for drugs, sexual misbehavior and uncontrolled freedom and presenting this to them as a benefit of Communism will with ease bring about our alignment.

"In the case of strong leaders amongst youthful groups, a psycho-political operator can work in many ways to use or discard that leader. . . . Where the leadership is not susceptible, where it resists all persuasions and might become dangerous to our Cause, no pains must be spared to direct the attention of the authorities to that person and to harass him in one way or another until he can come

into the hands of juvenile authorities.

"The educational programs of Psychopolitics must, at every hand, seek out the levels of youth who will become the leaders in the country's future, and educate them into the belief of the animalistic nature of man. This must be made fashionable. They must be taught to frown upon ideas and upon individual endeavor.

"Movements to improve youth should be invaded and corrupted, as this might interrupt campaigns to product in youth delinquency, addiction, drunkenness and sexual promiscuity."—Claude News

If reseeding of abandoned cropland or barren rangeland is to be successful, the operation must be carried out in the same thorough manner as the seeding of any other crop. Use the best soil, adapted seed, methods and equipment available. The ultimate success depends upon adequate moisture and good management.



Memories Turning Back To

19 Years Ago
 June 25, 1937

HEADS NAMED LAST WEEK ON REUNION HERE — Committee chairmen to head work of the annual Hall County Old Settlers Reunion which will be held here July 21 were named at a called meeting of representatives from the old settlers association and the Memphis Chamber of Commerce here the latter part of last week.

The committee chairmen, M. J. Draper, J. Claude Wells, and S. T. Harrison, are the same ones who headed the celebration last year. Draper is chairman of the arrangements committee. Wells of the program committee, and Harrison of the finance committee. The chairmen will announce their committees within the near future.

E. M. Ewen, president of the association, conducted the organizational meeting last week.

NEIGHBORING TOWNS WILL TAKE PART IN TENNIS MEET HERE — Indications are that several neighboring towns will be represented when the Memphis Country Club's invitation tennis tournament gets underway Monday night, July 5. There will be matches for men, women, boys, and girls.

Invitations were sent out last week to tennis players at Wellington, Clarendon, Childers, Paducah, Quitaque, Turkey, Esteline, Lakeview, Hedley, and other surrounding communities to compete in the contests.

STRICTLY PERSONAL — Miss Lois Enid Moses spent the past weekend in Clarendon as the guest of Miss Thursa Mae Turner . . . Bill Cosby of Vernon is spending the week with his parents, Mr. and Mrs. O. M. Cosby . . . Miss Doris Mae Denison returned to Esteline Sunday after a visit here with Mrs. Lloyd Phillips . . . Mr. and Mrs. Will Noel of Hedley visited Mrs. D. H. Arnold here Sunday.

10 Years Ago
 April 18, 1946

SERVICE OFFICER NAMED BY COURT — A part-time county service officer and a part-time assistant county service officer were appointed by the commissioners court here Monday. J. O. Fitzjarrald of Memphis was named to the first position, and Cole Boswell of Turkey, to the second. They will assist veterans of the



No other truck can offer you as much as a new 1956 GMC

LOOK at the facts—no matter what kind of truck you need. GMC's new light-duty power plants have as much as 16.2% greater displacement than the nearest competition. H.P.'s been upped as much as 20%. V8's are the latest in short-stroke design. In the new half-tonners, a brand-new fast-ratio cruising axle gives you all the efficiencies of overdrive. And it's an option at a fraction of overdrive's usual price. A new ride stabilizer gives Blue Chip

light-duties remarkable new riding comfort. No need to fight the steering wheel—even on the poorest roads. All GMC's now have a 12-volt electrical system. Tubeless tires are standard equipment. And a new boulevard styling makes a GMC far and away the best advertisement you can run. In short, new 1956 Blue Chip GMC's are just about as impressive a line as you've ever seen. Values are even more remarkable. Drop by and see for yourself!

See us, too, for Triple-Checked used cars
REAMES PONTIAC

MEMPHIS, TEXAS 707 NOEL ST.

ONE FEED DOES IT!

NO SET-BACKS FROM CHANGING FEEDS WHEN YOU RAISE 'EM ON

Superior POULT-TO-TURK ALL-IN-ONE KRUMBIES

TURKEYS GROW
 You can see the big fine "meat quality" every day as your Turkeys grow! Feed your poult for big size—fast growth—well rounded development. Contains vitamins A, B, D, G, B-12 and health protecting ANTI-BIOTICS.

COME IN FOR Superior POULT-TO-TURK KRUMBIES

Memphis Farmers Co-Op Gin
 Odell Anthony, Mgr.

Report From Washington

By Walter Rogers
Congressman, 18th District



my office together and there won't be a chance of getting our times crossed up.

We are expecting some other visitors from Amarillo including our friend, Tommy Thompson, Editor of the Globe-Times. We hope to see others from the District at this meeting but don't know yet who they will be.

Amarillo was certainly well represented at the Association for Childhood Education International Study Conference — Mrs. Monette B. Wilson, Mrs. M. N. Whorton and Mrs. Ruby Bennett. Mrs. Bennett resides in Austin, but formerly called Amarillo home. These people all came by my office while I was in the District.

So did Miss Patricia Martin of Amarillo. She was visiting Washington with a group of Cottey College students of Nevada, Missouri.

Carroll Boyd of Dumas was in town for several days on business and we had a nice visit.

Mr. H. H. Miller of Dawn was up for the REA dinner at the Congressional Hotel and was kind enough to take me along as his guest.

M. F. M. Wagnon of Borger came by and is still in town.

Other Texans visiting the office included Attorney General John Ben Shepperd, who was in town on business. He was accompanied by the Attorney General of Mississippi, the Honorable Joe T. Patterson.

We are expecting Mrs. Woodson

LAFF OF THE WEEK



"Oh, mother—he's dreamy! . . . tall and dark with push-button windows!"

one vote. Every Member to the man had weighed and re-weighed the provisions of this measure and knew exactly what he was going to do. When this occurs, continued debate makes the Members restless and they remind you of a bunch of cattle milling around in pens just before a storm. The efforts of the Administration fallers to stem the tide were gallant but futile, and there was very little doubt as to the fate of the farm bill after the first twenty minutes of the debate. The Administration forces wanted to strike several provisions from the bill including mandatory supports on feed grains, including sorghums. This effort was defeated by a vote of 238 to 181. The vote on the final passage of the bill was 237 for and 181 against. It immediately went to the Senate and the Senate acted on it the same day. By the time you receive this letter, the President will probably

Poisonous Plants On Ranges Cause Livestock Losses

COLLEGE STATION — Livestock losses will occur if animals are permitted to graze on ranges on which poisonous plants are growing. Weather conditions, says A. H. Walker, extension range specialist, haven't helped the situation because the continuing drought has limited the growth of desirable forage plants and grazing stock will eat the new plants even if they're poison.

Buds, leaves and tender shoots of all trees in the oak family possess a toxic substance which may cause severe illness in cattle, goats, sheep and horses. The poisonous condition is greatest from the time buds begin to swell until the new leaves turn dark green in color. Low growing oaks cause most of the trouble and cattle are most commonly affected, says Walker. Removing livestock from pastures where poisonous plants

are growing until the danger period is passed is recommended. Bitterweed, a plant especially toxic to sheep, is best controlled by deferred and rotation grazing.

Loco and peavine are other plants which can cause trouble. Walker says animals should not be allowed to graze pastures containing these plants until sufficient growth of other plants can satisfy the forage needs of the animals.

The cockle bur in the seedling stage is very poisonous to grazing animals, especially to hogs and cattle, says the specialist.

The most important value of eelgrass to the angler is the great quantity of invertebrate life it supports such as snails, shrimp and scuds.

Just 6¢ a day can help build rich, red blood—save you from being TIRED...NERVOUS...



EASY PREY TO MINOR ILLS*
Nutritional experts reveal vitamin losses in cooked foods plus faulty diet may be seriously undermining your energy, strength, and resistance, making you feel on edge—affecting your appetite—spoiling your sleep—because your body is vitamin and iron starved.



How you can stop chronic Vitamin & Iron starvation TODAY... Feel like a new person!

Supplement your diet every day with just one High-Potency Bexel Capsule. Just one of these wonderfully strengthening capsules give you the full vitamin and iron content nature provided in the groups of the following foods before cooking:

1 quart of pasteurized milk	6 oz. of fresh orange juice
1/2 lb. of lean bacon	1 lb. of lean pork
1/2 lb. of green string beans	1/2 lb. of ham
1 lb. of beef	1/2 lb. of butter

Penny for penny... you get more value in high-potency

BEXEL

SPECIAL FORMULA VITAMIN CAPSULES

Durham's Prescription Pharmacy
Phone 323 Memphis

You Have An Insurance Policy

Renewing—Automobile or Fire?

See us before you buy!

As our customer, you may use our Low Cost

WILSON'S BUDGET PLAN

most monthly, quarterly or semi-annual payments

Wilson's Insurance Agency

Memphis Hotel Bldg. — Phone 555
W. B. Wilson, Jr.

Charter No. 12835 Reserve District No. 11

REPORT OF CONDITION OF THE FIRST NATIONAL BANK OF LAKEVIEW

in the State of Texas, at the close of business on April 10, 1956. Published in response to call made by comptroller of the Currency, under section 5211, U. S. Revised Statutes.

ASSETS	
Cash, balances with other banks, including reserve balance, and cash items in process of collection	\$108,818.23
United States Government obligations, direct and guaranteed	195,000.00
Obligations of States and political subdivisions	19,089.96
Corporate stocks (including \$2,250.00 stock of Federal Reserve Bank)	2,250.00
Loans and discounts (including \$839.22 overdrafts)	340,886.86
Bank premises owned \$309.84, furniture and fixtures \$3,576.14	3,885.98
Total Assets	\$669,931.03
LIABILITIES	
Demand deposits of individuals, partnerships, and corporations	\$476,034.30
Time deposits of individuals, partnerships, and corporations	29,890.70
Deposits of United States Government (including postal savings)	3,950.30
Deposits of States and political subdivisions	58,130.07
Other deposits (certified and cashier's checks, etc.)	12.50
Total Deposits	\$568,017.87
Other liabilities	747.88
Total Liabilities	568,765.75
CAPITAL ACCOUNTS	
Capital Stock: Common stock, total par \$25,000.00	25,000.00
Surplus	50,000.00
Undivided profits	26,006.28
Reserves (and retirement account for preferred stock)	159.00
Total Capital Accounts	101,165.28
Total Liabilities and Capital Accounts	\$669,931.03
MEMORANDA	
Assets pledged or assigned to secure liabilities and for other purposes	80,000.00
I. R. C. Clements, Cashier of the above-named bank, do solemnly swear that the above statement is true to the best of my knowledge and belief.	
R. C. CLEMENTS, Cashier	
Correct—Attest: J. O. Adams, H. L. Davenport, David H. Davenport, Jr. Directors.	
(SEAL) State of Texas, County of Hall, ss: Sworn to and subscribed before me this 13th day of April, 1956, and I hereby certify that I am not an officer or director of this bank.	
INEZ SKINNER, Notary Public. My commission expires June 30, 1957.	

for GRADUATION

NEW SPRING MODELS!

LOW, LOW, PRICES!

LANE CEDAR CHESTS

AS ADVERTISED IN LIFE • LOOK • SEVENTEEN

CHEST ABOVE Only \$4995

A—Modern blond oak chest—self-rising tray inside. Available in other finishes. No. 6301-03 \$4995

B—Seafoam Mahogany with self-rising tray inside—drawer in base. Also available in lighter finishes. No. 6172-11 \$6995

C—Softone Walnut chest—self-lifting tray inside. Parquet front panel. Also available in lighter finishes. No. 6071-16 \$5995

D—Modern lowboy in Seafoam Mahogany—drawer in base. Available in other finishes. No. 6126-10 \$8995

\$100 DOWN DELIVERS!
Small Weekly Payments!

Parents: Give YOUR graduate the gift that is sentimental and practical, too—a Lane Cedar Chest. A Lane is the gift that gathers gifts—offers nothing else storage for those precious belongings.

Lemons Furniture Co.

618 Main St. Telephone 12

You Have An Insurance Policy

Renewing—Automobile or Fire?

See us before you buy!

As our customer, you may use our Low Cost

WILSON'S BUDGET PLAN

most monthly, quarterly or semi-annual payments

Wilson's Insurance Agency

Memphis Hotel Bldg. — Phone 555
W. B. Wilson, Jr.

FREE Groceries

We will give away Five Baskets of groceries on Saturday April 21, at the following hours:

10 a. m., 12 a. m.,
2 p. m., 4 p. m.,
6 p. m.

Each basket is valued at \$25.00. Come in and ask us about details. You need not make a purchase.

Coleman's 14th Anniversary FOOD CARNIVAL

Friday and Saturday, April 20 and 21

Yes, two big days of our 14th ANNIVERSARY SALE... based on LOWER FOOD PRICES! And we want YOU to come in and look over our new store whether you buy or not. You'll find it to be modern in every respect—with an arrangement which will make your shopping easier. Bring your children. They'll enjoy our "Kiddie Corral" where they can spend their time while you select your groceries.

Several wholesale firms will have representatives here Friday and Saturday. Many free items will be passed out to both young and old. Remember: at Coleman's you will find over 7,000 square feet of parking space. Just drive to our store across from the post office, and come on in. Look over the prices listed below. Keep in mind that we have reduced prices with the goal of building a greater volume of business. Remember the date, and come in. We've been in this business for 14 years, and intend to serve our customers in an even better manner than ever before!

FREE -- \$500.00 Worth of M. P. Stamps

Along with each FREE BASKET OF GROCERIES, we'll give away \$100.00 worth of Memphis Pride Stamps. Be here at 10 A. M., 12 A. M., 2 P. M., 4 P. M., and 6 P. M. Saturday.

KRAFT'S CARAMELS Lb. — 35¢	KRAFT'S FRENCH DRESSING 8 Oz. — 23¢	KRAFT'S ITALIAN DRESSING 8 Oz. — 28¢	KRAFT'S MIRACLE WHIP Pints — 35¢	KRAFT'S MINIATURE MARSH- MALLOWS 2-6 1/4 oz. Bags — 35¢	PRESENTS BARGAINS AND FROLICKING WITH KRAFTY THE CLOWN
--	--	---	---	---	--



ALSO CHECK THESE WHITE SWAN SPECIALS

White Swan RS. Butter Bean B. E. Peas and Pork & Beans 5 No. 300 Cans 59¢	WHITE SWAN Whole Green Beans 4 No. 303 Cans 99¢	WHITE SWAN CORN 6 No. 303 Cans 99¢	WHITE SWAN Spinach 4 No. 303 Cans 55¢	WHITE SWAN Luncheon Peas 4 No. 303 Cans 79¢	WHITE SWAN Hominy 6 No. 300 Cans 49¢	WHITE SWAN Catsup 3 14 oz. Bottles 65¢	WHITE SWAN COFFEE Lb. — 89¢	White Swan Apricot or Peach Preserves 2 Jars 20 oz. 89¢	WHITE SWAN PEARS 3 No. 303 Cans 75¢	WHITE SWAN PEACHES 3 No. 2 1/2 Cans 95¢	WHITE SWAN FRESH Cucumber Pickles 3 Pint Jars 69¢	WHITE SWAN TEA With Class 1/4 lb. 33¢	WHITE SWAN Grapefruit Juice 3 46 oz. Cans 75¢	WHITE SWAN Crushed Pineapple 3 No. 2 Cans 75¢
--	--	---	--	--	---	---	--	--	--	--	--	--	--	--

New Pillsbury QUICK Caramel Nut Rolls
8 rolls plus caramel nut topping right in the can.
39¢
IN OUR DAIRY CASE

Aunt Jemima
MEAL
5 Lb. —
39¢

HI-C
ORANGE JUICE
46 oz. can —
29¢

Borden's
STARLAC
3 Gallon size
79¢

Borden's
CHARLOTTE FREEZE
1/2 Gal. —
49¢

GLADIOLA CAKE MIXES
3 Boxes —
79¢

Borden's Creamed COTTAGE CHEESE
12 OZ. **32¢**
Elsie the Cow will be here — come in and let her talk to you.

FREE Frosty Acres Frozen Orange Juice Served All Day Saturday, April 21st.

FROZEN FOOD
7 for 1.00
CORN on the COB
2 big ear per pkg. — serves 4
Clean and Ready to Cook
3 pkg. for 49¢

10 LB. PURE CANE
SUGAR
89¢

GLADIOLA FLOUR
10 LB. —
89¢

FRESH FRUITS & VEGETABLES

BANANAS Golden Ripe Fruit—2 lbs. 25¢
FRESH CORN Fancy Well Filled—3 Ears 23¢
GRANGES Sunkist—lb. 12¢
AVOCADOS Bueno, nice size—2 for 35¢
GREEN ONIONS Fresh large bunches 5¢

FREEZER FILLERS FROM FROSTY ACRES

FROSTY ACRES Butter Beans 2 pkg. for 33¢
FROSTY ACRES Chopped Spinach Your Choice 2 pkg. for 39¢
FROSTY ACRES CUT OKRA 2 pkg. for 39¢
FROSTY ACRES BROCCOLI SPEARS CAULIFLOWER Your choice 2 pkg. for 39¢

FRESH MEATS & POULTRY

FRYERS Grade A—lb. 39¢
PICNIC HAMS Nic for boiling—lb. 29¢
PORK ROAST Lean—Lb. 33¢
BOLOGNA All Meat—lb. 35¢
CURED HAMS 1/2 or whole—lb. 49¢

COLEMAN'S Super Market

WE DELIVER

ROY L. COLEMAN, Owner
A Good Place To Trade

PHONES 125-302