

# THE

Volume XLII.

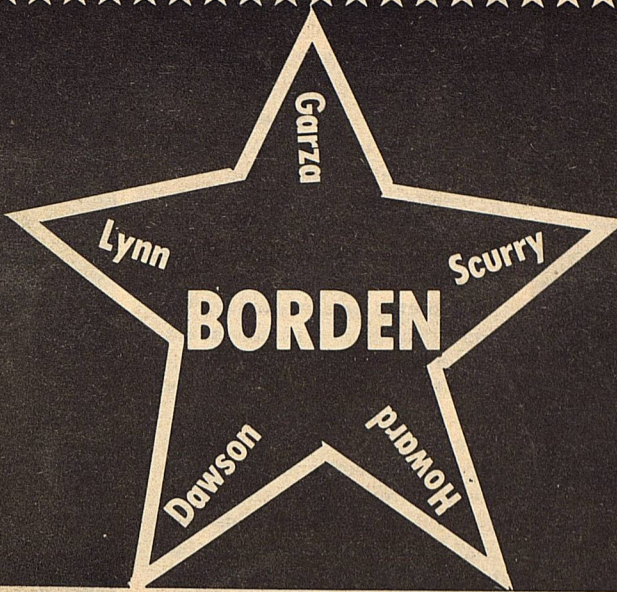

# STAR

July 2, 1986

Serving the Counties of Borden, Dawson, Garza, Howard, Lynn & Scurry



Mrs. Edna Miller gave History of Borden County and Rich Anderson was Master of Ceremonies.

## Old Settlers Reunion Well Attended

The Borden County Old Settlers Reunion-1986 began at 8:30 AM June 29 with registration in the Auditorium Foyer. The museum also opened at 8:30 and was open most of the day to welcome guests.

A non-denominational worship service began at 10:00 a.m. as former Gail resident, Carolyn Long began playing hymns on the piano.

Rev. Pat Ray of the Gail Baptist Church and Rev. John Wheeler from the Gail Church of Christ have the sermons.

The closing prayer was given

by Mr. James McLeroy, Supt. of Schools and Carolyn Long Closed the service with music. Hymns sang by the congregation was "All Hail the Power", "Heavenly Sunlight", "When the Roll Is Called Up Yonder," led by Jim Mac Burkett

### AWARDS PROGRAM

The Awards Program began at 11:00 a.m. in the school auditorium. Rich Anderson, Borden County's candidate for the State Legislature, served as Master of Ceremonies.

Awards were given as follows:  
Con't on Pg. 5

## Bi-Centennial Park Dedicated

The Borden County Bicentennial Park was dedicated during the Old Settlers Reunion Sunday, June 29.

To begin the dedication Ceremony, Rev. Pat Ray gave a short prayer. Mr. James McLeroy introduced Dennis Poole, County Agent, to give a history of the park.

The Borden County park originated from the foresight and effort of many people throughout Borden County.

"In 1975", said Poole, "the Park Committee was organized in conjunction with the Bicentennial Celebration. Mr. Sid Long, Vocational Agricultural teacher at Gail School and originator of the idea of establishing a park, served as the first chairman. Other members of the original committee were James McLeroy, Kenny Hensley, Joe Copeland, Kent Holmes, Pat Murphy, Wanda Smith and Roland Key.

Mr. Long's idea really got underway when 8 acres of land was acquired through the generosity of the Mardes Clayton Family to be utilized by this park committee for the  
Con't on Pg. 2



DENNIS POOLE, Borden County Ag. Agent, Dedicated The Bicentennial Park.

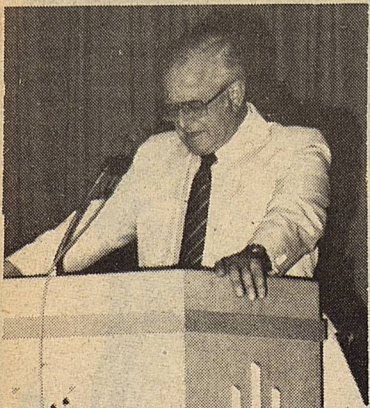

Supt. James McLeroy-Introduced guests

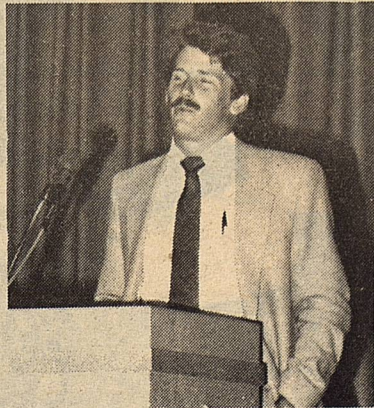

Rev. John Wheeler-Speaker



Carolyn Long-sang and played piano

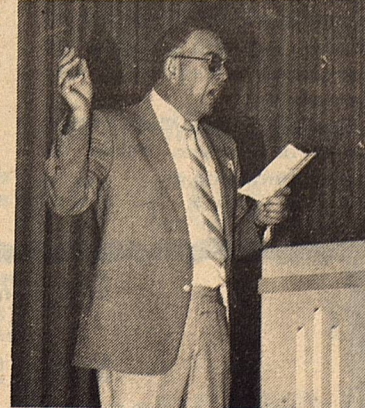

Mr. Jim Burkett-led singing



Rev. Pat Ray-Speaker

## Park Dedication



**BORDEN CO. SESQUICENTENNIAL QUILT** was won by Doris Henderson of Snyder (right). Margaret and Buddy Sharp assist her in holding it.

con't from 1  
betterment of Borden County.  
In 1976 a Bicentennial Celebration was held with over 10,000 attending and the proceeds were used to develop the park into what it is today.

Our Bicentennial Park Entrance sign was designed, constructed and erected by Mr. Brent Murphy. (After some research we found that the rock at the base of the entrance sign is from the old Gail Bank.

Earlier...twice in fact, trees were purchased and planted in the park, but were destroyed by the 1982 hail storm. This past year Brent dug up and replanted trees here in our park along with newly purchased trees.

The shades we have over the picnic tables were constructed and erected by Mr. Kent Holmes.

On the East end of the park is a Trap & Skeet Range which is utilized to train 4-H youth of Borden County in the proper techniques of handling a shotgun for pleasure as well as competition in trap and skeet shooting events at the local, district, and state levels.

Each of the trees in our park is watered by an underground drip irrigation system and our park is also equipped with 2 water fountains. Mr. James McLeroy, Superintendent of Borden County School, was very instrumental in instigation and completion of this system.

Our park is maintained by the Borden County Commissioners' Court and their efforts are greatly appreciated by all.

The present park committee members are: Kent Holmes, James McLeroy, Kenny Hensley, Joe Copeland, Pat Murphy, Wanda Smith and Dennis Poole.

These committee members have devoted much time and effort to the completion of this park and they are certainly appreciated.

"Ladies and gentlemen to all those who worked, attended and participated in the 1976 Bicentennial Celebration, and to the early day settlers who could foresee the makings of Borden County, and to all the past and present citizens of Borden County we hereby dedicate and present this Bicentennial Park of Borden County for your enjoyment and we extend a big thank you to each and everyone who helped make this park possible."

As with any project in Borden County, many people have donated their time and resources---We appreciate your efforts very much even if your name was accidentally not mentioned, said Poole.



Terry Cheatham is presented the Ben Miller Bronze by Riley Miller

## Thanks

Thanks to Lyntegar for the use of the squirrel cage used for the drawings.

## New Arrival

John Timothy Wilson, Jr. was born to Carol and Tim Wilson Wednesday June 25 at 10:42 A.M. in the Lubbock Methodist Hospital.

John weighed 7 lb. 2 oz. and was 20 inches long.

Grandparents are Mr. and Mrs. Newton W. Wilson, Jr. of Lockhart, Texas and Mr. and Mrs. Mardes Clayton, Jr. of Lamesa.

Tim, Carol and little John live on the Clayton Ranch west of Gail, in Borden County.

## Parent's Club Scholarship Fund

The Borden County Parent's Club would like to inform their supporters of their new project. The club has organized a scholarship fund, and this will be an annual event. Funds will be raised by the Halloween Carnival, donations and memorials.

Contact Sue Mize, Terry Smith or Nanette Belew for more information.

**Briggs Welding  
&  
Muffler Service**

267-1488                      501 N. Birdwell  
267-1380                      Across From  
Big Spring, TX 79720                      Auction Barn



Lela Porter is presented "Oldest Teacher" Award by daughter, Cookie Dyess.

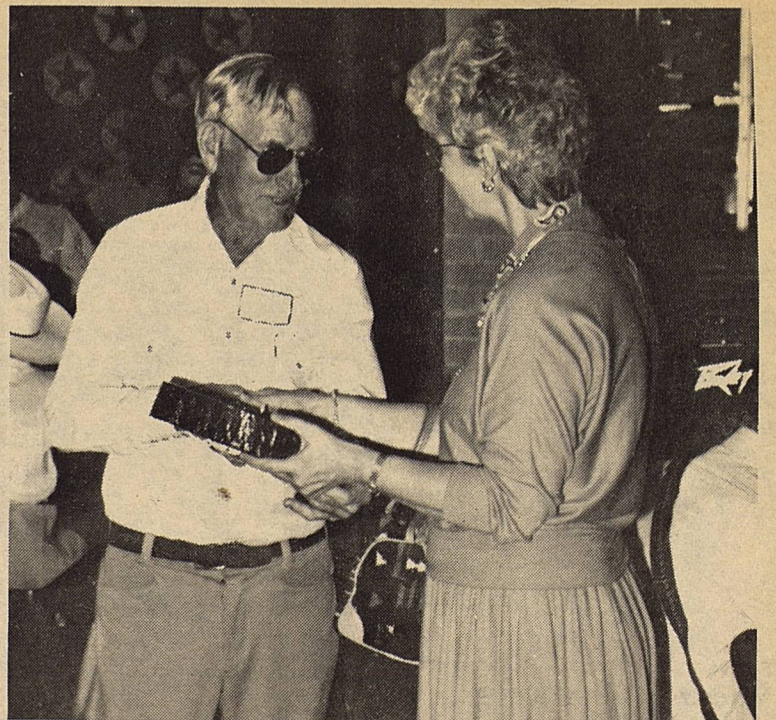

Mr. Aubry Rogers presents his hand-made clock to Marilyn McPhaul

**MUSIC**

**SMITH'S  
MUSIC  
PLACE**

Complete  
Music Store  
Instrument Repair  
& Piano Tuning  
2509 College Ave.  
573-5937  
Snyder

The Borden Star  
Publication No. 895520  
(USPS 895-520)  
Publication No. 895520

Editor  
Barbara Anderson

Published weekly, except for Christmas and New Years, on Wednesday at Gail, Borden County, Texas 79738, Box 137, Kincaid Street, Second Class postage paid at Gail, Texas.

Any errors that we make reflecting on the reputation or standing of any Firm, Corporation, or individual that may appear in the columns of the Borden Star will be gladly corrected when called to the attention of the staff.

Subscription Rates:  
\$8.00 per year

FOR LEGAL PURPOSES  
Ad. rate: \$2.00 a column inch  
Classified ads: 10cents a word

Letters will be printed at the discretion of the editor and will be kept on file. Anonymous letters must be signed for filing which will be of public record.



Roy Reeder (82 yrs) and his wife Azalee. Roy was the oldest man present who has lived in Borden County the longest.



Traveling Farthest-Duane & Melvitta Klein & Orell Watt from Calif. 1500 miles.

## Germans Get A Look At Borden County

Four West Germans from COerlinghausen had a dream come true this week.

They are members of the Lazy S Western Club and always wanted to see the country around the Old Slaughter Ranch.

In the party were Uwe Baumert, Lisa Auenunhammer, Michael Ludemam and Andre Eweilar.

Rich and Barbara Anderson showed them over the Muleshoe

and surrounding area. The Germans were amazed at the size and scope of the ranches. They could not believe anything was so large.

They are avid students of anything Western, from music to boots, from hats to spurs. In fact they came dressed in all their Western regalia--they looked more like Texans than Texans.

What brought them to Texas at this time was the Big Spring Cowboy Rodeo, which they took in all four shows. Lisa said she was impressed with everything except she thought calf roping was unfair for the calves.

All of them were impressed with Texas, especially the people. Their four week trip will take them to all parts of the state before returning July 9. From Big Spring they plan to visit The Ranching Heritage Center in Lubbock before traveling on to Canyon to attend a performance of "Texas".



Mildred Skelton (81 yrs)-Oldest woman to live in the county the longest.



Registering people for the quilt-Mary Wills

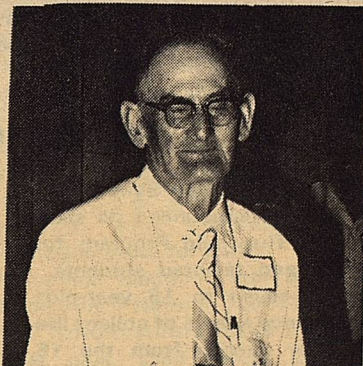

Mike Shaw (84 yrs.)-Oldest Person born in the county.

## New Arrival

Quint and Tana Creighton of Paris, Texas are the proud parents of a new baby girl. Michelle Lee was born June 28 weighing 7 lb. 7 oz.

Grandparents are Bo and Whiz Creighton of Paris, Texas and great grandmother Irene Creighton of Borden County.

# Western Seed & Delinting, Inc.

Lamesa, 872-5388

Tahoka, 998-4115



Ron Butler  
Jerry Meeks



Early Maturing

## CERTIFIED COTTON SEED

Tamcot SP-21

Tamcot SP-21-S

Tamcot CAMD-E

TERRA SR-383

TERRA SR-482

Paymaster 792

### HOME PLATE

802 N. 4th Lamesa 872-3221

Hickory Smoked Brisket  
Char Broiled Burgers  
Tacos  
Steak Fingers  
Salad Bar

8 delicious Flavors Dipped Ice Cream  
GO COYOTES  
Open 10 a.m. - 10 p.m.

## Top Horseman Selected At District 4-H Horseshow

Lubbock---Seventy young horse enthusiasts representing 20 counties showed off their steeds and their skills in riding and handling during the annual South Plains District 4-H Horse Show at the fairgrounds here Tuesday (June 24). Twenty riders qualified for the State 4-H Horse, July 21-26 in Abilene.

High point county in the district competition was Scurry, followed by Castro and Parmer counties.

Champion judged horseman was Shawn Hays, 12, of Scurry County. Michael Jeter, 10, of Parmer County, was champion timed horseman.

Exhibiting the grand champion mare, Charming Valentine, was Shanna Hays, 15, of Scurry County. Kimberly Anne Spring, 12, of Castro County, had the reserve champion mare, Doo Bee A Bar.

Blake Painter, 9, of Hale County, had the grand champion gelding, Heza Jet Ticket. The reserve champion, Two Eyed Jack Cash, was shown by Kim Howell, 18, of Castro County.

Placing first in showmanship was Jill Hosch, 10, of Swisher County. Shawn Hays captured first in both western pleasure and western riding. Jason

Spence, 15, of Lynn County, took first in western horsemanship.

Winning the pole bending was Melete Blackwell, 18, of Lamb County. Lisa Luna, 13, of Hale County, won the barrel race. Michael Jeter won the stakes race.

In addition to these champions, 10 other youths earned spots in the state competition by amassing most points in several classes. They are: Chad Hill and Todd Bradley, Castro County; Jeri Been and Monty Edwards, Lamb County; Melissa Brillhart, Lubbock County; Kara Camp, Parmer County; Stephanie Weaver, Debbie Schwarz and Deana Schwarz, Scurry County, and Misty McClurg, Swisher County.

Four-H is the youth development program of the Texas Agricultural Extension Service, an arm of the Texas A&M University System.

## Dennis Participates In Workshop

Austin--Joel Dennis, Trustee of Borden County I.S.D. was a participant in the Preparation for Leadership Workshop in Dallas May 30-31 to improve and develop skills in school management.

The workshop, sponsored by the Texas Association of School Boards, featured a presentation by Dr. Bill Kirby, Commissioner of Education. Kirby addressed education issues related to teachers, students, finance, management and parent-community relations.

Participants had an opportunity to discuss issues in "think tank" settings and to receive training in seven standards required for board member training. Standards were adopted earlier this year by the State Board of Education. Those who attended the workshop received 10 of the 20 required hours mandated by law.

Participants also heard TASB trustee Dee Hilton discuss the importance of board member training at a luncheon presentation.

All training sessions were taught and led by TASB staff.

## EMT Memorials

In Memory of Corky Ogden:  
J. D. and Irene Hart  
Kenneth Hart  
Mr. and Mrs. Bill Stephens  
Tom and Opal Keen  
Joe, Dorothy and Chuck Canon  
Doris Rudd  
Don and Donna Sparks  
Taylor and Pat Rudd



THE QUILT ROOM-Local residents exhibited their family heirlooms-and BEAUTIFUL they are.

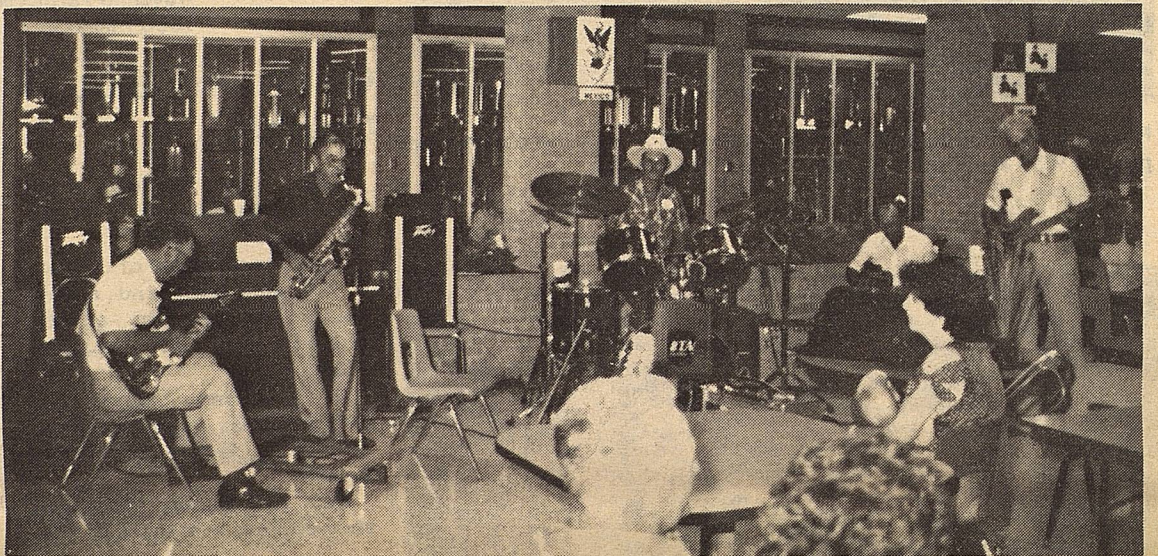

Local Band Plays for crowded audience-L to R-Jim Burkett, Dub Everett, Troy Hyden, Buddy Telchik, O.D. Jackson

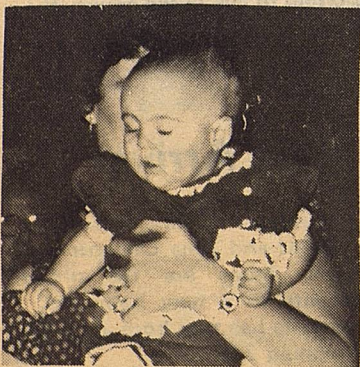

Charly Deann Chapman (5 mos.) Youngest registered guest.

## For Gifted and Talented Students

Abilene....Hardin-Simmons University announced its sixth annual Threshold Program for gifted and talented students. Gifted seven to 16 year-olds experience a taste of college life as they choose from the 15 exciting courses being offered in this summer's program.

The director of Threshold is Dr. Bertie Kingore, president-elect of the Texas Association for the Gifted and Talented and an associate professor in education at HSU.

Dr. Kingore said that Threshold is unique because few, if any, universities in the United States provide classes which enrich and challenge students this young. She explained, "The Threshold instructors are wonderful

influences on these bright kids. Our instructors are college professors and community experts who use their expertise to challenge students to be all they can be. Many parents have shared with me how something we did in Threshold motivated their gifted child to continue that self-directed learning all through the next school year!"

The majority of students who enroll in Threshold live in the Abilene area. However, despite the fact that no dormitory facilities are provided, students from at least three other states and representing at least 15 other communities throughout Texas will be attending.

The seven through nine year-olds attend a half-day program. The older students

participate in an all day program which includes specially designed classes and recreational activities. Session I is July 14-18 and Session II is July 21-25.

Tuition for 7-9 year-olds is \$45 per session. The tuition for the 10-16 year-olds is \$80 per session, including lunch and most materials.

## Parade Riders Needed

The Annual O'Donnell Rodeo will be held on July 10, 11 and 12.

The parade will be on July the 10th at 6:30. If anyone is interested in participating in the parade, please contact Penny Forbes at 645-8361.

Everybody's

THRIFTWAY

A FRIENDLY Supermarket serving West Texans with Quality Foods at Competitive Prices.

We give S&H Green Stamps Double on Tuesday after 1 p.m. All Day Wednesday.

35th and College Ave.  
Snyder, Texas



# Security State Bank

1411 Gregg

Big Spring, Texas

Member F.D.I.C.

## Reunion

con't from 1

Oldest Borden County Resident Present-Nell Smoot Gray who is 92 years of age.

Youngest Child Present-Charly Deann Chapman who is 5 months of age. Charly is the daughter of Carol Burkett Chapman and granddaughter of Jim and Frances Burkett of Borden County.

Traveled the Farthest-Duane and Melvitta Klein and Orell Watt drive 1500 miles from California to attend the Borden County Old Settlers Reunion.

The Borden County Ex-Student to travel the farthest distance to attend the Reunion was Heather McPhaul. Heather came from New York to be at the Old Settlers Reunion.

Man living the longest in the county-Roy Reeder who has lived in Borden County 82 years. He was born in a half-dugout near where he lives now, South-West of Fluvanna.

The Oldest Woman living in the county who was born here-Mildred Skelton. Mildred has lived in the county 81 years. She was born close to Lake Thomas, on the Colorado River.

Oldest Teacher-Lela Porter is 83 years young.

Oldest person present who was born in the County was Mike Shaw. Mike lives at Mountainair, N.M. and was born on the 49 Ranch North of Gail. The 49 ranch is owned by The Claytons.

Also being recognized were Edna Miller and Pauline Clark who are mostly responsible for the Borden County Museum.

After the awards program, a Bar-b-que lunch was served by Johnny's Barbeque of Odessa in the school auditorium. The meal included barbecued ham, beef, sausage, beans, potato salad, cole slaw and hundreds of homemade pies. Aproximately 450 people were served lunch that day.

After lunch, the Bicentennial Park was dedicated. Brice Key,

Michael Murphy, Mickey Burkett and Mindy Williams carried passengers from one scene to the other all day in golf carts.

Old timers and young alike filed into the cafeteria to hear a local band play western music.

At the request of old-timer Agnes Sorrells, Warren Beaver and Mary John Phinizy danced a short waltz.

Warren Beaver called all to gather around for the moment all had been waiting for, the announcement of the winner of the coveted Sesquicentennial Quilt. This quilt was sewn and quilted by Margaret Sharp and names were embroidered by several residents. The pattern was the Lone Star and was graced with the names of Borden County citizens in each star square. The quilt was won by Doris Henderson of Snyder, Texas. Doris is a 1958 graduate of Borden County High School. She lived in the Lake Thomas area at the time she attended school here. Doris began school at Gail when she was in the seventh grade and her Dad began working for Nolan Voln Roeder.

The Clock made from Borden County wood by Aubrey Rogers was won by Marilyn McPhaul. Shellie Rinehart, won the hand-tooled belt donated by Alana and Richard Smith. The Bronze made and donated by Ben Miller was won by Terry (Canon) Cheatam and presented by Ben's father, Riley Miller. The hand-tooled purse donated by Rube, Sue Smith was won by Patsy (Grasshopper) Underwood.

After much visiting, looking at homemade quilts and recalling the good-old days, the visitors and residents departed.

But do not forget, time will go by quickly and Borden County will celebrate their 100th (Centennial) Birthday in 1991. SEE YOU THEN!!!!

## ASCS NEWS BY JERRY STONE

### MEASUREMENT SERVICE

July 15th is the final day to certify your crop acreages. Can you accurately certify the acres that you have planted? With the complexity of the crop reporting requirements and the amount of the price support payments, I definitely recommend MEASURING SERVICE.

Measurement services gives you a guaranteed report of acreage or it allows you the opportunity to adjust acreages that are out of tolerance. The cost is \$20. per farm for the first 25 acres plus 2 cents per acre for each additional acre measured on the farm.

This service must be requested by July 15th. At the time that you request this service, please have a map of all the crops and ACR acreages, and row pattern.

**FAILED ACRES**  
If you have lost some cotton acres and want to replant to grain sorghum or some other crop don't forget to file an ASCS 574 before you destroy the crop.

You need to measure the failed acres before you come to the county office to certify and then if you want you can still request a measuring service on the standing cotton and the ACR acres. The crop planted on the failed acres are call invisible acres and you will not get history credit nor will there be any program benefits.

### STATE WIDE PORK PRODUCER ELECTIONS

Pork producers in each state will have the opportunity to participate in a state wide election, to help select individuals for appointment to the delegate body which would administer a promotion, research, and consumer information order for pork.

Statewide elections will be held on July 7 through July 11, 1986. Anyone who raises swine (feeder pigs, seed stock, or slaughter hogs) for sale are eligible to vote and should contact the county agent for more information.

### ACR ACRES

With all the rains, there will be no excuse for not having a good cover on the ACR land. Remember that the ACR land for

cotton can not be grazed until September 1st-grain sorghum participants can graze theirs the year around. Just a reminder, but the ACR land must have had a small grain or row crop or used as ACR in at least two of the last three years. Skip rows will be ok if at least 4 normal rows wide and at least 160' between rows. Acres must be at least 5 acres and must be at least 66 feet wide and last but not least the wind, water erosion and weeds must be controlled on all ACR throughout the year.

### CERTIFICATION

Acreages of cotton, grain forghum, ACR and conserving use must be reported by July 15th. Acreages reported by this date will be subject to random spot check. The tolerance is 1.0 acre or 5 percent of the reported acres not to exceed 50 acres.

If you request measurement service, we will notify you when we have completed the service and you will certify at that time. MEASUREMENT SERVICE sure will save you and me a lot of worries.

### WHEAT POLL BALLOTS

Ballots were mailed to all wheat producers to determine whether they would favor imposing mandatory limits on wheat production, which would result in wheat prices that are lower than 125 percent of the cost of production. This is not a referendum, but it is a way for wheat producers to express their desires about a farm program. Ballots must be returned by July 14th.

## You're Invited To Summerfest

Friday, July 4, 1986

It's a day-long fund raising event for the Dora Roberts Rehab center in Big Spring. The day begins with team events and ends with a free pops concert presented by the Big Spring Symphony and a \$5,000 fireworks display at dark. There's room for all of West Texas in the park so come, enjoy the spectacular event!

7:30 AM - Registration - \$120.00 Per Team (4 men, 4 women) includes Bar-B-Que

8:30 AM - Couple Events-Tennis, Horseshoes, Washers & Football Throw

9:30 AM - Team Events - Obstacle Course, Volleyball, Wheelchair Race, Wheelbarrow Race, Rose Majers Game Field, Canoe Race

11:00 AM - Night Shift Band Entertains

11:30 AM - Break For Lunch

1:00 PM - Resume Team Events

5:30 PM - Mud Pull

7:00 PM - Awards Presentations

8:00 PM - Pops Concert - 57 Piece Orchestra - Tennis Center Grounds

9:30 PM - Fireworks

Booths include Bar-b-Que, Hamburgers, Homemade Ice Cream, Snowcones, Watermelon, Tea, Lemonade, Fajitas, Sausage on a Stick, Coca Cola & Coors.

Children's activities have been planned and the public is invited to join in the fun or just watch. There's lots to do this 4th of July at the community Center in Comanche Trail Park in Big Spring!

## WANTED: Queen Contestants

The Lamesa Rodeo Association is sponsoring a queen contest in conjunction with their annual amateur rodeo which is to be held July 31, August 1 & 2.

Three age groups will be offered in this years competition; 12 & under, 13-17 and 18-24 years of age. Belt buckles will be awarded to the winner of each age group and prizes will be awarded to runner-ups. The young lady crowned queen in the 13-17 and 18-24 age group will be eligible to compete in state competition in the Miss Rodeo Pageant.

Winners will be selected by a panel of judges, judging the girls on horsemanship, dress and poise and on ticket sales.

Judging will be held Saturday, July 26 and the queens will be announced on Saturday night of the rodeo.

Contact Terry Cheatham at 856-4330 or 856-4449 for more information.

## THANK YOU

Thanks to all those who helped in any way to make the Old Settlers Reunion a tremendous success.

We appreciate everything that was done.

-s-The Old Settlers Reunion Committee

**Claiborne's**  
THRIFTWAY

Visit Our Deli

Party Trays Pastries Custom Cakes

710 N. 4th

Lamesa

**THE FIRST NATIONAL BANK**

**The Symbol of Banking in Big Spring**



**FULL SERVICE BANKING** **Member F.D.I.C.**

400 Main Street **267-5513** **BIG SPRING, TEXAS**

# COMMUNITY CALENDER

- July 3  
4-H Trap & Skeet Practice-Gail
- July 4  
Independence Day
- July 8  
4-H Horse Project Practice night-Gail arena
- July 8-9  
Basic EMT Class
- July 9, 10, 11, 12  
Colorado City /A.J.R.A. 1 Rodeo
- July 10  
4-H Trap & Skeet Practice-Gail
- July 10-11-12  
O'Donnell Amateur Rodeo
- July 12  
Bridal Shower for Stacy Wilson
- July 12  
Buddy & Margaret Sharp 50th Wedding Anniversary-  
4-H Exhibit Bldg. Gail
- July 15  
4-H Horse Project Practice night-Gail Arena
- July 15-16  
Basic EMT Class
- July 16,17,18,19  
Snyder Amateur Rodeo
- July 17  
4-H Trap & Skeet Practice, Gail
- July 13-16  
Texas 4-H Congress-Austin
- July 21-25  
State 4-H Horseshow-Abilene
- July 18-19  
Invitational Trap & Skeet Shoot Midland
- July 22-  
4-H orse Project Practice Night-Gail Arena
- July 22-23  
Basic EMT Class
- July 24  
4-H Trap & Skeet Practice-Gail
- July 25-26  
Tahoka Amateur Rodeo
- July 29  
4-H Horse Project Practice Night-Gail Arena
- July 29-30  
Basic EMT Class
- July 30-Aug. 2  
Big Spring AJRA Rodeo
- July 31  
4-H Trap & Skeet Practice-Gail
- July 31 Aug. 1, 2  
Lamesa Amateur Rodeo
- August 3  
Friendship Day
- August 5  
4-H Horse Project Practice Night-Gail Arena
- August 5-6  
Basic EMT Class
- August 6-9  
State 4-H Trap & Skeet Shoot-Houston
- August 9  
Stacy Wilson-Hugh Putnam Wedding, Big Spring
- August 10-16  
AJRA National Finals Rodeo, Snyder
- August 12  
4-H Horse Project Practice Night-Gail Arena
- August 12-13  
Basic EMT Class
- August 19  
4-H Horse Project Point Night and 4-H Horse Show-Gail Arena

# COUNTY AG-AGENT REPORT

Dennis Poole

## TAX REOFRM WOULD HELP CATTLE OPERATORS

Cattle operators may find the tax reform legislation currently in Congress to their liking, says an economist with the Texas Agricultural Extension Service The Texas A&M University System.

The Senate Finance Bill will most likely be the one adopted, with some minor changes, points out Dr. Wayne Hayenga. He compares the provisions of the Senate bill with current law:

--Tax brackets: Currently there are 15 brackets from 11 to 50 percent; the Senate bill reduces this to two brackets, 15 and 27 percent.

--Cash accounting: Currently there are no restrictions in recognizing expenses when paid and income when received. The new bill also has no restrictions except when deducting prepaid expenses such as feed, seed and fertilizer. If these expenses exceed 50 percent of all costs, the excess must be deducted in the year consumed.

--Capital gains: Income from certain assets, such as the sale of breeding stock, is currently treated at a capital gains tax rate of 40 percent. The new Senate bill would eliminate this capital gains rate, but overall tax rates would be lower.

--Pre-production costs: No restrictions on costs of raising replacement heifers from conception to first calf would continue.

--Investment tax credit: This tax credit currently is 20 percent of the purchase value for cattle and 6 percent for pickups; under the Senate bill it would be repealed.

--Capital expensing: Current law has a \$5,000 limit on the amount of capital investments that normally would be depreciated. This would be increased to \$10,000 for farmers and ranchers with \$200,000 or less in capital investments annually.

--Depreciation: The Senate bill would be the same as current law (Pickups, three years; cattle, five years; tractors, five years; except that single purpose agricultural structures would be increased from five to ten years.

--Health insurance expenses for self-employed persons: Currently no deduction is allowed; the Senate bill would allow a 50 percent deduction.

--Alternative minimum tax (on tax preference items such as capital gains): The current rate is 20 percent, with the first \$40,000 excluded for joint filers. With the Senate bill, the 20 percent rate would continue; in addition, one-half of book profit and all passive losses would be preference items.

--Passive investment losses (such as limited partners): Currently there are no restrictions. With the Senate bill, such losses would be limited to the amount of income

received from the passive investment; the remainder would be carried forward and deducted against future income.

--Income averaging: The currently is severely restricted and would be eliminated with the new tax bill.

---Personal exemptions: The current level is \$1,080. The Senate bill calls for a \$2,000 exemption for all taxpayers, phased out for taxpayers with \$150,000 taxable income.

---Employer withholding on farm employees: Currently, quarterly withholding is required when labor expense exceeds \$20,000. The new law would not require withholding until labor expenses exceeded \$40,000.

---Effective date: Under the Senate bill, tax changes would take effect on Jan. 1, 1987.

## KEEP UP-TO-DATE ON THE DAIRY BUYOUT

The cattle market is still reeling from the violent futures market reaction to the dairy buyout program. Just when it appeared safe to assume that any further news about the program would be good news, the wire services again provided a jolt. Initially, we thought the cattlemen's suit against the USDA resulted in some positive things. The foremost accomplishment was more

current information. Unfortunately, that backfired somewhat, again because of poor press releases.

After studying the dozens of press releases on the subject, many of which contained gross errors, and finally checking with the USDA, the program looks like this. Our emphasis is, of course, on cows since they produce "beef", but the calves only produce "veal".

The new figures show, of the dairy cows in the program:

31,787 head were slaughtered prior to April  
186,802 head were slaughtered in April  
100,064 head were slaughtered or scheduled to be slaughtered in

May  
318,653 head.....already gone

Number, Scheduled for slaughter  
74,323 June  
86,650 July  
132,626 August  
612,252.....Period I

24,784 September  
17,311 October  
15,631 November  
22,486 December  
692,464.....Total for Calendar Year (1986)

1176,830 Period II  
160,825 Period III  
889,907 Total for Slaughter  
48,567 To Be Exported  
938,473 Total in Program



Steers were validated Wednesday for 4-Hers.

## GARRISON SEED DEALER

Cotton Seed  
Forage Seed

Native Grass Seed

Billy Ray Mayfield

806-872-2476

**SCOTTS AUTOMOTIVE**  
For All of Your Automotive Needs  
Transmission  
Brakes-Tune Ups  
Air Contiotioning  
Phone 872 5782  
Night 872-5001  
805 N Lynn, Lamesa

# Extension Home Economics Report

By: Kandy K. McWhorter

## TODAY'S WOMAN HAS SPECIAL NUTRIENT NEEDS

To meet the many demands placed on them at home and in the workplace, you would think that most women would want to be in the best possible state of health. But evidently, this is not the case.

Research studies indicate that today's woman is not getting sufficient amounts of certain vitamins and minerals, including calcium, iron, vitamin B-6 and folacin.

Although women are smaller than men, those of child-bearing age need about twice as much iron. Iron is a mineral required to form hemoglobin, the oxygen carrying part of the blood. Without enough iron, iron deficiency anemia results. Symptoms of iron deficiency anemia include fatigue, paleness, dizziness, weakness, sensitivity to cold and reduced work capacity.

Foods rich in iron include meats, dry beans, green leafy vegetables and enriched breads and cereals. Iron is absorbed better from meals when a source of ascorbic acid is also included, such as tomatoes or citrus fruit. Some women who do not eat enough iron rich foods may need an iron supplement.

Many women take in only half of the recommended 800 milligrams of calcium each day. This is of special concern, since many experts believe that the 800 milligram recommendation is actually too low.

Too little calcium over a long period of time is one of the

main factors linked to the painful, crippling condition called osteoporosis. Calcium is lost from bones, so they become very fragile and break with the slightest movement. The condition most often shows up in elderly women.

Osteoporosis may be prevented by a calcium rich diet and regular exercise. Milk and milk products are the best sources of calcium. Two and three-fourths cups of milk provide enough calcium to meet the current recommendation for 800 milligrams per day. Non-dairy sources of calcium include collard and mustard greens and salmon and sardines with edible bones.

Many women may be lacking in some vitamins in their diets which affect their health and well being. Folacin, a vitamin needed to build red blood cells, has been shown in some women's diets. This vitamin is found especially in liver, yeast and deep green leafy vegetables.

Another vitamin often in short supply is vitamin B-6. It is needed to form enzymes that help the body use proteins for building and repair. Vitamin B-6 is found in meat, liver, wheat germ, whole grain cereals, soybeans, peanuts and corn.

The best source of all these nutrients is food -- not vitamin pills of supplements. Eating a variety of foods from the basic food groups daily can help every woman insure that she is not missing any of these necessary nutrients.

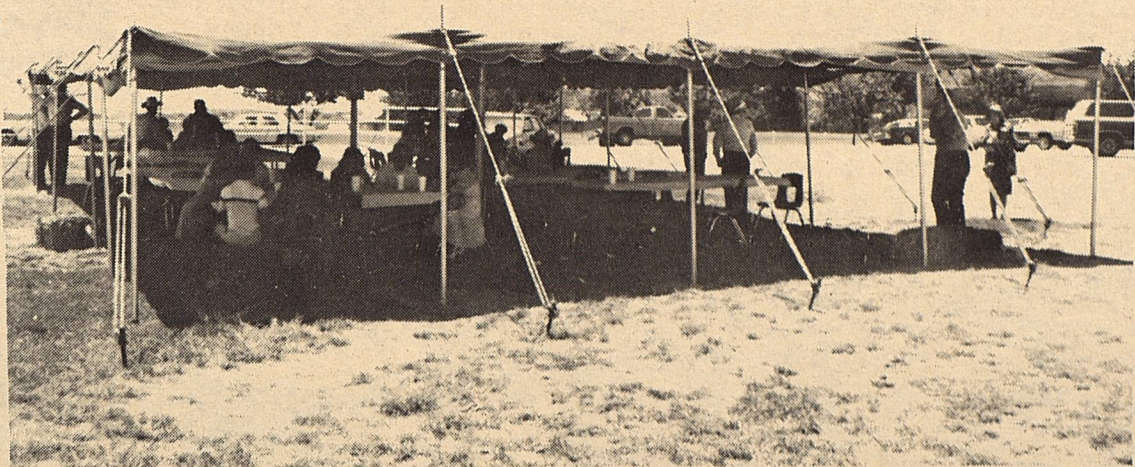

Tent erected for eating and visiting or just resting.

"Labour to keep alive in your breast that little spark of celestial fire, called conscience." George Washington



Nell Smoot (92)-Oldest Resident Present

## Senator Montford In Hospital

Lubbock--State Senator John T. Montford, (D-Lubbock), has been admitted to Saint Mary of the Plains Hospital in Lubbock for surgery. Senator Montford will undergo abdominal surgery for the removal of his gall bladder.

During a routine physical examination, it was discovered that Senator Montford had gall stones and that surgery would be required. No other medical problems were discovered after further examinations.

It is anticipated that hospitalization in Lubbock will be for a period of approximately ten days. Further recovery at home will take an additional 14 days.

Dr. Travis Bridwell, M.D., a Lubbock Internal Medicine specialist is Senator Montford's physician. Dr. Gerald Woolam, M.D., of Lubbock, a General and Vascular Surgeon will perform the surgery. Dr. Gabor Racz, M.D., of Lubbock, will be the anesthesiologist.

## CLASSIFIED

**HORSESHOEING**  
For All your horseshoeing and trimming needs call TERRY VOSS 915-856-4361.



Texas Sesquicentennial Cake donated by Margaret Sharp.

## Need Show Pigs for Dallas?

Registered Hampshire & Cross

6-12-weeks-old

Call: Lance Gilliam 806-645-8685

between 7:00pm - 10:00pm



### Western Wear

College Heights Shopping Center

## JULY 4th SALE

All Men's  
Short Sleeve  
Western Shirts

**20% Off**

Save \$4 to \$6 Per Shirt

All Men's  
Knit Pullovers

Save \$5 to \$8 Per Shirt

**25% Off**

All Men's  
Sport Coats

**25% Off**

Save \$35 to \$37 Per Coat

Straw Hats

**20% Off**

**NEW!**

**LIZARD ROPERS**

**\$119<sup>95</sup>**

**Ropers**

**\$49<sup>95</sup> - \$59<sup>95</sup>**

All Leather No Seconds

Ostrich Belly \$119.00

Elephant Roper \$99.00

Brown, Grey, Navy, Black, Taupe, Red, Mule Skin (Perfect Work Boot)

Powder Blue, Dusty Rose - New Colors

Roper Work Boots

Mule Skin Rubber Sole

**\$49<sup>95</sup>**

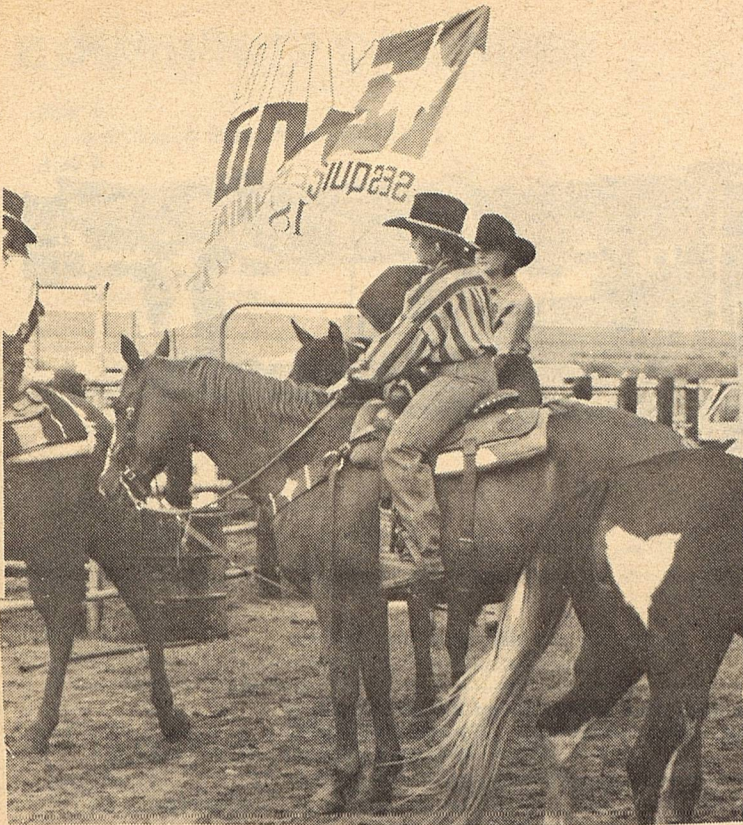

Julie Ridenour, Borden Co., posts colors holding the Texas Sesquicentennial Flag at the Gail Rodeo.



Borden County 4-H'ers attending South Plains 4-H Leadership camp at South Plains College in Levelland, June 17-19, 1986 were: Back-Dennis Poole, CEA-Ag; A'Lise Lloyd, Shayne Hess, Angela Evans and Tammy Voss. Front Row-Kandy Belew, M'Lys Lloyd, Jason Sharp and Cody Stone.

## NOTICE OF APPLICATION

RAILROAD COMMISSION OF TEXAS  
OIL AND GAS DIVISION  
DISTRICT 8A  
DATE OF ISSUANCE: June 5, 1986  
CASE NO. 101,681

### NOTICE OF APPLICATION

NOTICE IS HEREBY GIVEN that the Applicant, Union Oil Company of California, P. O. Box 671, Midland, TX 79702, has made application for a spacing exception permit under the provisions of 16 Texas Administrative Code 3.37 (Railroad Commission Statewide Rule 37). Applicant Seeks exception to the between well spacing requirement to drill Well No. 276, Reinecke Unit Lease, 4358.28 Acres, Section 53, Block 25, H&TC RR Co. Survey, Reinecke Field, Borden County, being 10 miles in a northwest direction from Vincent, Texas.

The location of this well is as follows:

3957' from east line and 3945' from south line of lease.  
1265' from west line and 1305' from south line of survey.

Field rules for the Reinecke Field are 467-1200. 40 Acres.

This well is to be completed at an approximate depth of 7000 feet.

PURSUANT to the terms of Railroad Commission Statewide Rule 37(h) (2) (A), this permit may be granted administratively if no protest to the application is received. An offset mineral interest owner and lessee is entitled to request a hearing on this application. They must be prepared to appear at the hearing either in person or by qualified representative and protest this application through cross-examination or presentation of a direct case subject to all applicable rules of evidence. If a hearing is called, the burden of proof of the need for an exception is placed on the applicant. A protestant should be prepared, however, to establish your standing to protest as an affected person, if challenged. If you have questions regarding why the applicant is seeking this exception, contact the Applicant's representative, J. R. Hughes District Drilling Supt., at (915) 682-9731. If you have any questions regarding standing or other matters, please contact the Commission at (512) 463-6887.

If you wish to request a hearing on this application, you must fill out, sign and mail or deliver to the Austin Office of the Railroad Commission of Texas notice of intent to appear in protest. A copy of the intent to appear in protest must also be mailed or delivered on the same date to applicant at the address shown above. This intent to appear in protest must be received in the Railroad Commission's Austin office by July 18, 1986. If no protest is received by said date, the requested permit will be granted administratively, to be effective the following day.

This Notice of Application requires publication.

## BID NOTICE

COUNTY OF BORDEN  
STATE OF TEXAS  
Borden County  
Commissioners' Court will accept bids on one (1) 1986 ambulance for use in Borden County.

Bids will be opened July 14, 1986 at 10:00 at the Borden County Courthouse.

Minimum specification and other information may be obtained by contacting the County Judge's office, phone 915-856-4391. Borden County reserves the right to reject any or all bids.

BORDEN COUNTY  
COMMISSIONERS' COURT

Van L. York  
County Judge  
Borden County

## POLITICAL CALENDAR

U.S. CONGRESS-17th District  
Charles Stenholm-D

STATE LEGISLATURE (69th Dist.)  
Rich Anderson (R)

COUNTY JUDGE  
Van York (D)

COUNTY CLERK  
Dorothy Browne (D)

COUNTY TREASURER  
Lisa Ludecke (D)

COUNTY COMMISSIONER  
Precinct 2  
Larry Smith (D)

Precinct 4  
Buck Lemons (D)

JUSTICE OF THE PEACE  
Carolyn Stone (D)

## USED AGRICULTURAL EQUIPMENT

1985 4894 CASE/IH 4 whl dr, PTO, 3 pt, 20.8 X 38 Tires, Factory Duals, 185 hrs.	\$67,500.00
1982 4890 CASE 4 whl dr, PTO, 4 remotes, 20.8 X 38 Tires, Factory Duals, 2000 hrs.	\$43,500.00
1981 4890 CASE 4 whl dr, 3 pt, 2 remotes, 20.8 X 34 Tires, Factory Duals	\$31,500.00
1979 4690 CASE 4 whl dr, 3 pt, PTO, 4 remotes, 20.8 X 34 Tires, Factory Duals	\$28,500.00
1978 2470 CASE 4 whl dr, 3 pt, 20.8 X 34 Tires	\$15,500.00
1976 4166 IHC 4 whl dr, 3 pt.	\$7,500.00
1978 8630 JD 4 whl dr, 3 pt, PTO, 20.8 X 38 Duals	\$19,500.00
1985 2594 CASE/IH 24 sp powershift, 20.8 X 38 Tires, 200 hrs.	\$38,000.00
1980 2590 CASE cab, air, 20.8 X 42 New Tires, 1700 hrs.	\$20,000.00
1985 1594 CASE cab, air, powershift, 540 hrs.	\$18,500.00
1977 1570 CASE cab, air, 20.8 X 38 Tires.	\$9,500.00
1977 1586 IHC w/cab, air	\$9,500.00
1977 4430 JD hyd. frt. assist., cab & air	\$10,500.00
1979 7060 AC cab & air	\$10,500.00
1979 1086 IHC cab & air, 2500 hrs.	\$11,500.00
1980 2290 CASE cab & air, Powershift. 2900 hrs.	\$16,500.00
1975 1066 IHC cab & air	\$6,950.00
1978 9500 LONG w/cab.	\$5,000.00
1972 1070 CASE fender tractor. Powershift	\$5,500.00
1953 JUBILEE FORD - Clean.	\$2,500.00
1961 430 JD gas tractor	\$1,850.00
NEW 5' BUSH HOG SHREDDERS	\$495.00
NEW 6 Row 24 X 10-3 pt. CRUSTBUSTER DRILL 2 X 13 P wheels	\$6,250.00

## USED CONSTRUCTION EQUIPMENT

W14 CASE LOADER w/cab & air. 500 hrs.	\$36,500.00
580SE CASE LOADER BACKHOE w/cab & air. 550 hrs.	\$28,500.00
580SE CASE LOADER BACKHOE w/rops cab. 200 hrs.	\$27,000.00
580SD CASE LOADER BACKHOE w/cab, heater. 1800 hrs.	\$21,500.00
580B CASE LOADER BACKHOE w/canopy. 1500 hrs.	\$19,500.00
480D CASE LOADER BACKHOE w/canopy. 190 hrs.	\$22,500.00
480D CASE LOADER BACKHOE w/canopy. 550 hrs.	\$17,500.00
450C CASE CRAWLER W/6-way dozer. 195 hrs.	\$33,000.00
450B CASE CRAWLER W/6-way dozer. 895 hrs.	\$26,000.00
450B CASE CRAWLER W/6-way dozer. 1950 hrs.	\$21,000.00

## FEAGINS IMPLEMENT

A fresh team for today's farmer

### SUPER BUYS

## New & Used Equipment

HWY. 87 NORTH  
915-263-8348

BIG SPRING, TEXAS  
915-267-1953