

AgriLife
Insurance Agency LLC
for all your insurance needs this spring!
"Doing Business with people you know and trust"
1224 North Hobart
NBC Plaza 2, Suite 11
Pampa, TX
806-665-7881
www.agrilifeinsurance.com



*****ORIGIN MIX-D ADC 790
0806471 12/31/2008
HERITAGE MICROFILM
4049 21ST AVE SW
DAR RAPIDS, IA 52404-6389

25% - 40% Off Select Trees!
Tree Sale
Hobart St • 669-0138 • Mon-Sat • 9am - 6pm

The PAMPA NEWS

Volume 105 • No. 245

Weekend Issue
Saturday and Sunday, February 27-28, 2010

50¢ Daily • Weekend \$1.50

CRP land: What's next?

BY DAVID BOWSER
dbowser@thepampanews.com

With about a half million acres of land nationally coming out of the Conservation Reserve Program this year, Gray County farmers and ranchers are asking what now?

In an effort to answer that question, County Agent Brandon McGinty organized the Gray County Ag Conference this week to discuss the federal land conservation program and what options are available for area agricultural producers.

"In 2010," said McGinty, "we'll have a little over 4,600 acres come out (in Gray County)."

Even more will come out of the program over the next few years.

About 33 million rural acres across the U.S. has been taken out of agricultural production and put into the program to rest the land. Most of that land is marginal, whether it was being used for crops or grazing.

The big question, McGinty said, is what to do with those acres now.

"What are the best options for you?" he said, addressing almost 70 people who showed up for the conference. "This meeting is to try to give you some ideas and insight and maybe some direction to go with CRP."

The basic options, he said, are putting the land back into crop production or turning the land into pasture for haying or for grazing



staff photo by David Bowser

County Commissioner James Hefley digs into a steak at the Gray County agricultural conference this week at the county annex. Lunch by Dyer's Barbecue was provided by Panhandle Land Bank, Capital Farm Credit and Gray County Farm Bureau.

cattle. "With that in mind," McGinty said, "we also really should be thinking about wildlife as well, about antelope, pheasant and deer."

Speakers from the Texas AgriLife Extension Service and the U.S. Natural Resources Conservation Service spoke Thursday in a day-long conference at the Gray County Annex, 12125

East Frederic, concerning the future of land that has been in the Conservation Reserve Program. Ken Cearley, extension wildlife

AG CONF. cont. on page 3

Welcoming 2010
With HUGE Savings!
On New Products
Arriving From Market
Get any new in-stock laminate or tile for just
100¢
PER SQ. FOOT!
Don't forget FREE
Installation purchase order!

The Floor Store
2110 Perryton Parkway
(806) 665-4455

CHILDERS BROTHERS INC.
HOUSE LEVELING
Uneven Floors
Floor Bracing
Cracks In Bricks
Sinking Doors & Windows
Interior Wall Cracking
FREE ESTIMATES
1-800-299-9563
WWW.CHILDERSLEVELING.COM

One STOP Flooring
Specially Marked
Carpets All
\$19.97 per yd
installed
Save \$4.00 to \$12.00
per yd installed
(reg. \$23.97 to \$31.97/sy)
Store Hours:
Monday-Friday 9am-5pm
Saturday 10am-1pm
1533 N. Hobart - Pampa, TX
(806)665-0995

M#10341 • LICENSED • INSURED
BOB'S PLUMBING
PAMPA, TEXAS
806-669-1940
CELL# 806-584-0809
HOURS MON-FRI 8-6 • SAT 8-12
EMERGENCY ANYTIME
OWNERS: BOBBY FAIRES / DUCE FAIRES

Thomas
Automotive Inc.
Premier Auto Service and Repair
665-4851
217 E. ATCHISON
Monday - Friday • 8am - 6pm

VISION SOURCE
OAKELY
MAUI JIM
RAYBAN
CARE CREDIT ACCEPTED
1324 N. BANKS
806.665.0771

Vision
COMPUTER SERVICES
ihovecomputerproblems.com
806-665-HELP(4357)
Combs-Worley Building
120 W Kingsmill Ave
Suite 303

MASSAGE
DISCOUNTS
CALL PAMPA'S MASSAGE
ADVANTAGE LOCATION TODAY!
CALL 806-665-7261

M & H Leasing
TOP OF TEXAS
Vote "YES" to
Proposition 4 - Public
Acknowledgement of God
1945 N. Hobart • 665-2061

Early voting ends, primary Tuesday — ballot inside

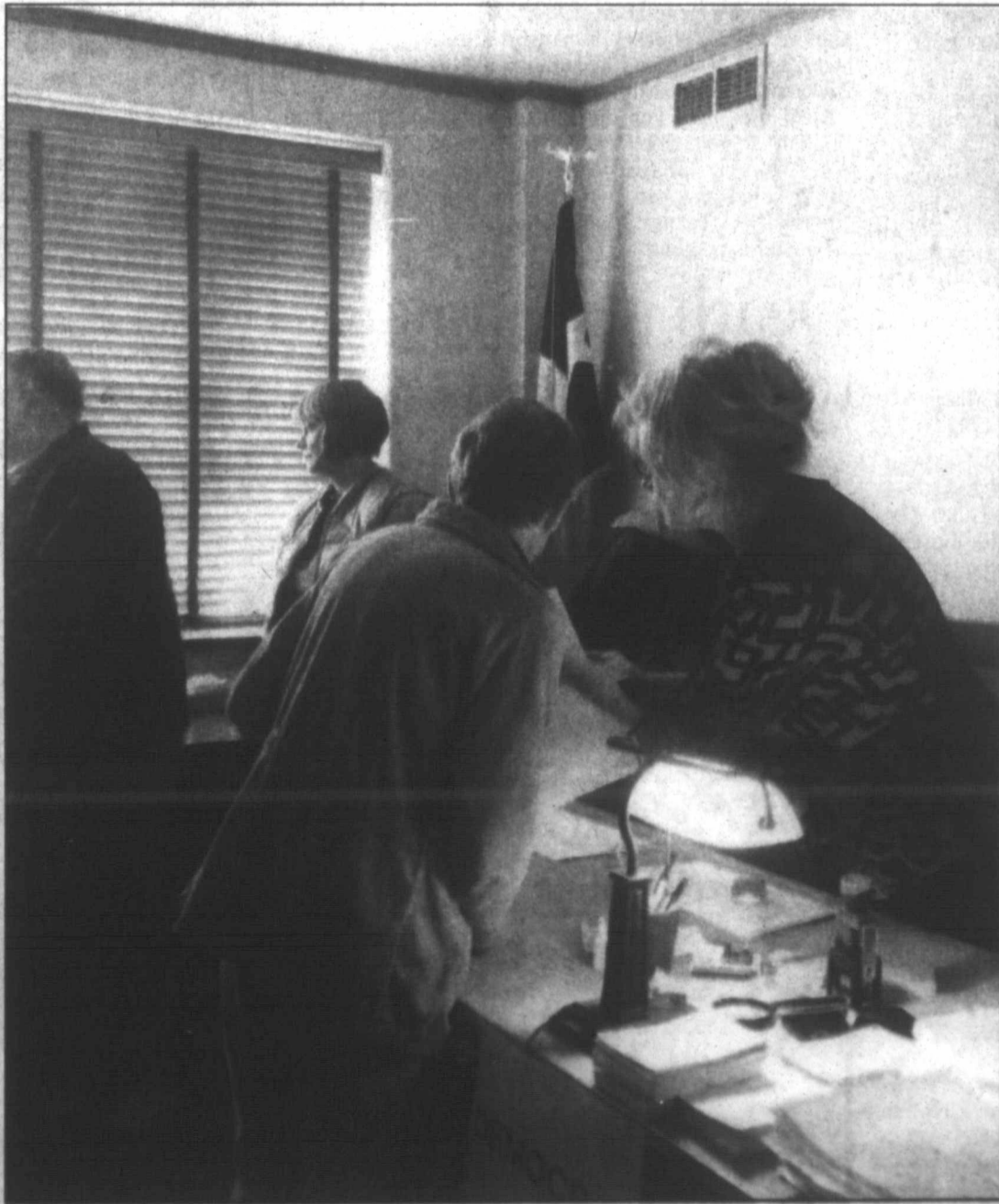

staff photo by Betsy Phillips

There was a steady stream of voters Friday for the last day of early voting at the Gray County Courthouse. Sample ballots for Tuesday's primary election are in the D section of today's paper.

Pickens gives another \$100M to OSU

STILLWATER, Okla. (AP) — Billionaire oilman T. Boone Pickens has made no secret of his love for his alma mater. That adoration has now translated into more than half a billion dollars for Oklahoma State University.

Pickens announced Friday that he is planning a \$100 million estate gift to fund a major endowment for scholarships at the school, making his total donation to Oklahoma State over the years more than \$500 million.

"You've got a guy who loves the school more than anything and I am very competitive," Pickens said. "And from time to time you catch me with money."

His latest gift comes as the university begins the public phase of a \$1 billion, seven-year "Branding Success" fundraising campaign for scholarships, faculty positions, research and buildings officials hope will turn Oklahoma State into the nation's premier land-grant university.

"It's a big goal," OSU President Burns Hargis said. "It's a bold goal. And when we make it, Oklahoma State will finally have the resources to reach its full potential."

A video for the campaign features not only Pickens but other prominent alumni including country music star Garth Brooks, former Major League Baseball player Robin Ventura and 1988 Heisman Trophy winner Barry Sanders.

PICKENScout. on page 3



HOUSE HUNTERS- REALTOR
Let us find the right home
for you this spring!
Linda Laycock Broker (806) 662-1312
Jordan O'Neal Associate (806) 670-6623
Larry Hadley Associate (806) 662-2279

Annual Polish Sausage Dinner
Sunday, March 7 • 11am-3pm
All you can eat!
Knights of Columbus Hall
318 N. Cuyler
Contact Jim Lumms @ 669-0468 for more info.

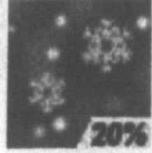

For the record

PAMPA FORECAST

Sunday	Monday	Tuesday
		
High 41 Low 27	High 37 Low 27	High 49 Low 28

Saturday Night: Mostly cloudy, with a low around 31. Wind chill values between 22 and 27. South southeast wind between 10 and 15 mph, with gusts as high as 20 mph.

Sunday: A chance of snow before noon, then rain and snow likely between noon and 1 pm, then rain likely after 1 pm. Mostly cloudy, with a high near 41. South southeast wind between 15 and 20 mph, with gusts as high as 25 mph. Chance of precipitation is 60%.

Sunday Night: Rain and snow likely, becoming all snow after 7 pm. Cloudy, with a low around 27. East southeast wind around 15 mph, with gusts as high as 20 mph. Chance of precipitation is 70%.

Monday: A 20 percent chance of snow. Mostly cloudy, with a high near 37. East northeast wind between 10 and 15 mph, with gusts as high as 20 mph.

Monday Night: Partly cloudy, with a low around 27. North northwest wind between 5 and 10 mph.

Tuesday: Mostly sunny, with a high near 49. West northwest wind around 5 mph becoming south.

Tuesday Night: Mostly cloudy, with a low around 28.

This information brought to you by...

PRESTIGE
AUTOBODY & ACCESSORIES
 101 S. HOBART 806-665-3500
AFTER THE SNOW IS GONE, WE CAN DETAIL YOUR CAR!
WE ALSO FIX ROCK CHIPS!

LAST MINUTE ADS

The Pampa News is not responsible for the content of paid advertisement

2000 HARLEY Davidson Road King. Exc. cond.! 24k mi. \$9300. See at Finish Line, 408 S. Cuyler, Pampa or call 806-874-1779.

CLASSIFIED LINE Ad Specials for Mar., Apr. & May: 4 lines-5 days \$20.50, 5 lines-6 days, \$23.50 (does not include Last Minute ads on pg. 2). Call for deadlines Mon.-Fri. 8-4pm., 669-2525.

DON'T FORGET to pick up the picture of your Pet. Thanks to everyone who sent in photos for the contest! The Pampa News

MOVING SALE, Kenmore washer & dryer, like new, 1 yr. old, \$450. Solid wood queen bed frame, exc. cond., \$100. 806-663-1203.

MUST SEE!!! Beautiful 1 1/2 CT. Diamond Wedding Ring Set. White Gold. Circle Cut. Size 6. Only worn 2 years. Purchased at Zales. Asking \$1500 OBO. Please call 662-5716 after 4 pm.

P.O.Y.L. BASEBALL & Soft-ball Sign-Ups Mar. 8, 9, 10, 11th. Late Sign-Ups & Try-Outs Mar. 22, 23, 24th.

FIREWOOD FOR Sale. \$265 cord. 806-663-3124

PAMPA SHRINE Club We Cater!! 50-200 people. (approx 3000 sq ft) available for rent. Weddings, Banquets, Company Parties or Family Reunions. Kitchen facilities avail. at no extra chrg. Call Ben Watson 665-3359 to reserve!

PAMPERED PETS Grooming! Call Missy, 662-1236.

RHEAMS DIAMOND Shop Buying Gold! We will give you the most for your gold jewelry. Stop in today, 111 N. Cuyler. Open Monday thru Saturday

STARTING A new business? Need more room or better location? See 110 N. Cuyler, between Heard & Jones and Bank of America. Attractive 50'x90' bldg. Rear entry & parking. Reasonable rent. 669-3333, 669-3684.

THE KNIGHTS of Columbus Annual Polish Sausage Dinner will be Sunday, March 7 at the Knights of Columbus Hall, 318 N. Cuyler from 11:00 am to 3:00 pm. Tickets are \$10 for adults and \$5 for Children. Everyone is invited.

Obituaries

Darlene Leftwich, 64

Pampa — Darlene Leftwich, 64, died February 26, 2010, in McLean, Texas.

Memorial services will be 2 p.m. Monday, March 1, 2010, at Trinity Fellowship, with Pastor Ronnie Goode, associate pastor, officiating. Cremation and arrangements are under the direction of Carmichael-

Whatley Funeral Directors. Mrs. Leftwich was born August 12, 1945 in Canadian. She had been a lifelong resident of Pampa. She married Charlie Leftwich on July 27, 1971 in New York. He preceded her in death on July 4, 2007. Darlene was a member of Trinity Fellowship. Survivors include her

daughter, Sandy Galaviz and husband Lupe, Jr., of Pampa; five sisters, Bea Leftwich of Lefors, Opal Ray of Pampa, Fay Stowe of the Houston area, Betty Parsley of Amarillo, and Coelene Stover of White Deer; four grandchildren, Trace Galaviz, Natalie Galaviz, Lupe Galaviz, III, and Phillip Galaviz, all of

Pampa. Darlene was preceded in death by a brother: Tommy Woodward.

MEMORIALS: Interim Health Care, 2217 Perryton Pkwy., Pampa, Texas 79065.

Sign the on-line register at www.carmichael-whatley.com

STATE BRIEFS

Lt. Gov. race tops downballot races for Dems

AUSTIN, Texas (AP) — A nationally known labor leader, a powerful former district attorney and a local celebrity restaurant owner top the list of downballot candidates on the Democratic primary ballot.

The three — Linda Chavez-Thompson, former Travis County D.A. Ronnie Earle and Austin deli owner Marc Katz — are vying for the opportunity to challenge Republican Lt. Gov. David Dewhurst as head of the Texas Senate in the November general election.

Dewhurst is opposed on the GOP ballot. Most of the attention leading up to Tuesday's primary election has been focused on the epic clash between Gov. Rick Perry and Sen. Kay Bailey Hutchison, both on the Republican ballot for governor. But voters in Tuesday's primaries also will pick their party's nominees for lieutenant governor, land commissioner, agriculture commissioner, railroad commissioner and state Supreme Court justices.

1st black Texas secretary of state dies

AUSTIN, Texas (AP) — Myra McDaniel, the first black to be appointed Texas secretary of state, has died at age 77.

McDaniel's husband, Reuben McDaniel Jr., says she died Thursday morning at their Austin home after a battle with lung cancer. He said she had been working part time as a lawyer for the Austin firm Bickerstaff Heath Delgado Acosta LLP when she became ill.

Then-Gov. Mark White appointed the former assistant state attorney general in 1984. She resigned in 1987. She served as counsel to Austin Community College and Capital Metro and became managing partner of the Bickerstaff Heath firm in 1995.

McDaniel grew up in Philadelphia and earned an English degree from the University of Pennsylvania. After working for five years as a management analyst, she married and had two children before entering the University of Texas School of Law.

Funeral is pending.

Death row inmate who harassed senator gets stay

HOUSTON (AP) — Condemned inmate Richard Tabler, who used a smuggled cell phone to threaten a state senator from death row, has won a reprieve from his scheduled May execution.

Texas prison officials say they've received an order from U.S. District Judge Walter Smith in Waco that blocks Tabler from being taken to Huntsville for lethal injection May 20. Smith's order was issued Thursday. The

Texas Attorney General's Office didn't oppose the delay.

The 31-year-old Tabler was convicted of fatally shooting two men in Killeen on Thanksgiving weekend five years ago. He's achieved more recent notoriety for using the illegal cell phone from his death row cell to threaten state Sen. John Whitmire. Those calls in October 2008 resulted in an unprecedented sweep of all Texas prisons, uncovering hundreds of contraband items.

Former W Texas deputy sentenced in meth case

LUBBOCK, Texas (AP) — A former West Texas sheriff's deputy has received a prison sentence for his part in a multistate methamphetamine distribution ring.

U.S. District Judge Sam Cummings sentenced 39-year-old Jose Jesus Quintanilla to three years in federal prison. The former Hockley County sheriff's deputy pleaded guilty in November to a misprision of a felony, meaning knowing of a felony and failing to report it.

Quintanilla admitted to providing the meth ring with sensitive law enforcement information and deterring investigations.

The Lubbock judge also sentenced 54-year-old lead defendant Bobby Duwayne Froman of Levelland to 20 years in prison for drug conspiracy. Still to be sentenced is former Hockley County Chief Deputy Gordon Bohannon, who pleaded guilty to his charges.

In all, 26 defendants have pleaded guilty to charges from the 110-count indictment and been sentenced or await sentencing.

400 jobs coming to Texas town

WICHITA FALLS, Texas (AP) — A Canadian company is establishing its U.S. headquarters in Wichita Falls, creating about 400 jobs.

The Wichita Falls Chamber of Commerce and Industry said Friday that it has finalized an agreement with Ontario-based Natura World, which makes sustainable, earth-friendly mattresses.

The company will acquire a 478,000-square-foot factory and 100 acres of land for its U.S. corporate headquarters, manufacturing facilities and warehouse distribution operations.

Natura World President Ralph Rossdeutscher says he chose Wichita Falls because of its work force and central location.

Wichita Falls Chamber of Commerce President and CEO Tim Chase says providing incentives for Natura World helped attract the global company.

Some restrictions apply - Limited offer



Pair and a Spare

When you purchase regular price glasses - frame and lenses, you may select either:

- Free glasses from the Fundamental Collection
- 50% off your second pair
- Donate your free glasses to Pampa Lions Club

Vision Source!

1324 N. Banks • 665-0771



Just like Mama's!
 (Maybe Better!)
 Hand cut,
 Hand breaded,
 & Deep Fried

Chicken Fried Steak
 Served with French Fries, Cole Slaw or Salad, Texas Toast and Cream Gravy.

Served Monday - Saturday

Calvary Assembly of God
The Church Built on Love.

Service Times
 Sunday School 9:45 am
 Worship Service 11:00 am
 Children's Church 11:00 am
 Evening Service 6:00 pm
 Wed. Service 7:00 pm

Pastor Karel & Vanessa Cantrell
 P.O. Box 1837 • 1838 Love • Pampa, TX 79064 • (806) 669-7207

Altrusa Club

Craft Show

Free Admission

Furniture, clothing, florals, Watkins products, saddles, candles, hand-made crafts, & much more!

Date: March 6 & 7
 Saturday: 9 am to 6 pm
 Sunday: 10 am to 5 pm

Borger's Aluminum Dome
 Please bring canned food for Helping Hands

Health care odds long, but Democrats push ahead

WASHINGTON (AP) — Democrats pushed hard to revive President Barack Obama's stalled health care overhaul on Friday — and pointed to glimmers of hope — but the long odds facing them seemed little changed after Obama's extraordinary summit with both parties' leaders.

At the White House, press secretary Robert Gibbs said Obama would unveil a "way forward" next week on legislation that has been his foremost domestic priority. Obama, who will first discuss the strategy with Democratic congressional leaders, said at Thursday's bipartisan marathon that he's open to several Republican ideas, including medical malpractice changes.

There were signs of intensified activity on Capitol Hill.

White House Chief of Staff Rahm Emanuel and top adviser David Axelrod discussed health care in an early evening meeting with House Speaker Nancy Pelosi, D-Calif. And a spokesman for Sen. Tom Coburn, R-Okla., said White House officials have asked the senator to submit details of suggestions he made at Thursday's meeting on rooting out fraud from the medical system.

In addition, a pair of retiring Democrats who opposed the legislation when the House approved it in November appeared willing to reconsider. And some supporters of a House provision strictly banning federal financing for abortion — a complicated sticking point — indicated an openness to different language.

The outcome could affect nearly all Americans, remaking the way they pay for health care, the kinds of care they're likely to receive and where they're likely to get it. Or there could be smaller changes — or none — outcomes the Democrats say will lead to crushing budget problems and tens of millions of people still being left out. Republicans see problems in the health care system, too, but recommend less-far-reaching prescriptions.

Despite the signs of movement, a day after television cameras brought the nation Obama's unusual daylong discussion with top Republicans and Democrats there were no clear indications of a major change in Congress. The equation remained the same: Democratic leaders, especially in the House, will have to scramble to find votes to pass any health legislation and they're almost certainly going to have to do it without Republican support.

And there are Democratic doubts, as well.

"People who voted 'yes' would love a second bite at the apple to vote 'no' this time, because they went home and got an unpleasant experience" because of their votes, said Rep. Jason Altmire, a moderate Democrat from Pennsylvania. "On the other hand," he added, "I don't know anybody who voted 'no' who regrets it."

Top Democrats spoke of plunging ahead anyway.

Pelosi said she saw "good prospects for passing" health legislation and contended Thursday's meeting showed a GOP content to accept the status quo of insurance companies bullying consumers.

That was echoed in the Senate by No. 2 Democratic leader Richard Durbin of Illinois, who said, "We are not going to wait."

The Democrats seem ready to use "reconciliation," a seldom-used procedure that could let them push legislation through the Senate with a simple majority. Until now, Republicans have used a filibuster to force Democrats to find 60 votes in the 100-member Senate — one more than they have.

Republicans say reconciliation should be used for budget changes, not a dramatic reshaping of national health care policy. With polls showing some voters consider the process unfair, some moderate Democrats have expressed a reluctance to support it. Rep. Stephanie Herseth Sandlin, D-S.D., said Friday she will be a "definite no" if it

is used.

But in an interview with The Associated Press, Sen. Mary Landrieu, D-La., said she was open to using the process "because the Republicans have just decided that they don't want to negotiate."

Spokesmen for the House and Senate Republican leaders said Friday their party does not plan a formal response to Obama, having made clear a belief that Democrats should scrap their bills.

The primary problem for Democratic leaders is the House. That chamber approved its bill 220-215 in November. But one of those "yes" votes came from the only Republican who supported the bill, Rep. Joseph Cao of Louisiana, who now says he will oppose the bill. Three other "yes" votes came from Reps. John Murtha, D-Pa., who died this month, Robert Wexler, D-Fla., who has left the House, and Neil Abercrombie, D-Hawaii, who retires this weekend to run for governor of his state.

In fact, Democrats following the legislation say House Democratic support for the legislation has sunk to 200 votes or less in recent weeks, following the stunning GOP victory in last month's special Massachusetts Senate election and the bill's modest showing in polls.

There were even signs of possible flexibility among Democratic foes of federally financed abortion, many of whom have threatened to oppose the health measure if House-approved restrictions are eased.

At least for now, Democrats envision prevailing by getting the House to pass a Senate health bill, and also sending Obama a separate measure making changes in the Senate package. The alterations include deleting a politically toxic provision that would have Washington finance expanded Medicaid coverage in Nebraska, easing a new tax on high-priced insurance policies and making federal subsidies for poorer people more generous.

About 63 starving longhorns seized

McKINNEY, Texas (AP) — Animal welfare authorities have found at least 50 carcasses of longhorn cattle that had apparently starved in an eastern Texas field.

The SPCA of Texas also seized about 63 malnourished cattle and three donkeys from the field in rural Van Zandt County, about 60 miles east of Dallas.

The animals were taken to a shelter in McKinney pending a custody hearing Tuesday.

SPCA spokeswoman Maura Davis says the animals looked like "walking skeletons." Van Zandt County Sheriff R.P. "Pat" Burnett Jr. says the animals were so hungry they frequently strayed onto neighboring property.

Burnett says an investigation is ongoing and an arrest warrant for the animals' owner has not been issued.

Some of the cattle died in a creek, polluting the source of drinking water for the other animals.

Hundreds salute slain IRS worker

AUSTIN, Texas (AP) — Hundreds of mourners crowded a church in eastern Austin to pay tribute to an Internal Revenue Service worker killed when a man plunged his small plane into the building housing an IRS office.

The Austin American-Statesman reports that more than 200 people gathered at the St. James Missionary Baptist church for the funeral of 68-year-old Vernon Hunter.

Hunter, a Vietnam War veteran, died Feb. 18 when Andrew Joseph Dick III

of Austin deliberately crash his small plane into an Austin office building. Hunter was a group manager in the IRS office in that building. Stack was the only other person killed.

Letters from President Barack Obama and Austin Mayor Lee Leffingwell were read to the mourners.

Meanwhile, KXAN-TV in Austin reports city code compliance officials have determined that the office building remains structurally sound despite the crash damage.

Ag conf.

specialist out of Canyon, talked about managing the land for wildlife use whether it's put into cropland or grazing land for cattle.

Dr. Brent Bean, extension agronomist from Amarillo, talked about putting the land into crop production, but he noted that there probably wouldn't be any production during the first year. It would be two to three years before the land would be productive again.

Dr. Ted McCollum, extension beef cattle specialist from Amarillo, said the same is true for grazing. The CRP acreage has been neglected while it was in the program, and it

will take a while to reestablish it as productive pastureland.

McGinty went over brush control methods that local farmers and ranchers can use to reclaim the land.

Jim Wimberly, the Natural Resources Conservation Service district conservationist in Pampa, explained some of the options and federal pro-

grams available to producers with land coming out of the program, and DeDe Jones, an extension specialist in risk management, talked about the economics of the choices available to producers.

Paul Weiser, a Texas Department of Agriculture regulator with regard to farm chemicals, ended the day with an explana-

cont. from page 1

Pickens

Pickens, who made his fortune as a Texas oil producer but has been promoting alternative energy of late, gave Oklahoma State \$165 million in January 2006 for athletics and \$100 million in May 2008 for endowed chairs. He's made other gifts of \$75 million, \$63 million and \$5 million.

Students are inspired by Pickens' gifts, said Ryan Ramseyer, a sophomore from Wichita, Kan., who is majoring in agricultural economics and accounting.

"He sets the precedent for other alumni to be just as generous," Ramseyer said. "He sets the example for people like me in the future to donate to the school."

Pickens, who heads the Dallas-based hedge fund BP Capital Management LP, will serve as the fundraising drive's honorary chairman. Ross and Billie McKnight of Throckmorton, Texas, will be the co-chairs of the drive.

Oklahoma State has already raised \$437 million in cash and pledges during the so-called "quiet" portion of the latest campaign — which started when Hargis became Oklahoma State's president in March 2008 — including Pickens' initial \$100 million gift. Hargis said university officials twice delayed announcing the public portion of the campaign because of the economic downturn, but decided to go ahead and do so because "we need the money."

Half of the \$1 billion to be raised will be desig-

nated to endow scholarships and fellowships for students. Hargis said \$200 million will go toward attracting and retaining professors and researchers. \$200 million will go for the construction and upgrading of educational and research facilities and \$100 million will create and sustain programs and services to benefit Oklahomans.

"If OSU is endowed with additional resources, significant resources, I'm sure that would catalyze a growth," said chemical engineering professor Khaled Gasem. "It would be hugely beneficial to the state, to the nation and to the world. ... The more resources we have, the faster we could generate the knowledge needed."

cont. from page 1

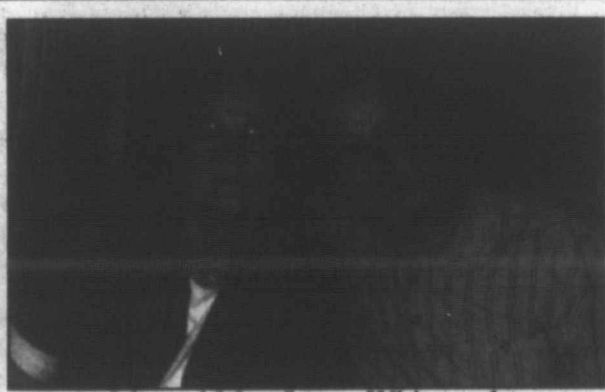

Mr. and Mrs. James Whitmarsh

50th Anniversary

James and Lynda (Boyd) Whitmarsh will be celebrating their golden anniversary on March 5, 2010. The couple was joined in marriage by pastor Edmond Waterburg at his home in Kingsmill, TX. Other witnesses in attendance were Gloria Roscoe and Mrs. Waterburg. James retired from the U.S. Postal Service after 38 years of service at the Pampa Post Office. After 30 years of service at the Pampa office, Lynda retired from Southwestern Bell. The

couple now resides in Howardwick, TX. They are the parents of Steve and Katrina (Whitmarsh) Bradford, John and Cheryl (Whitmarsh) Levens, Andrei Kiiachko and Cindy Whitmarsh. They have also been blessed with eight grandchildren. Their family is honoring them with a come and go reception on Saturday, March 6th from 1:00 p.m. to 4:00 p.m. at Pammell Hall. Friends and family are invited to join the celebration.

T-Shirts & More

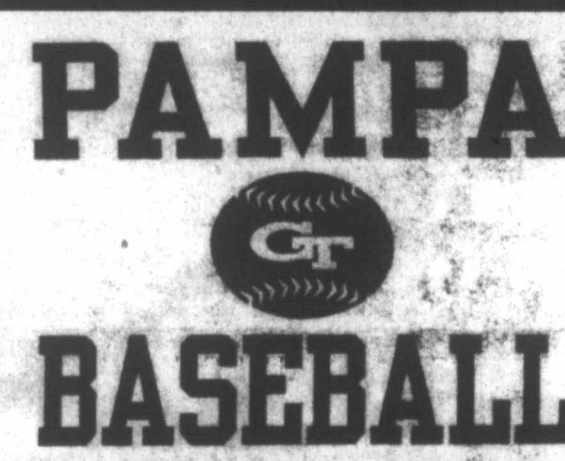

Long Sleeves Sweats
Short Sleeves Hoodies
Now Available!

111 W. Kingsmill
(806) 665-3036

Pampa ISD Events for the Week of March 1 - March 6

Watch this space every Sunday for a weekly listing of non-athletic events from every campus in our school district

- Pampa High School**
 March 1 • Student Council Meeting 7:30 Commons
 March 3-5 • TAKS Testing
 March 4 • Drivers Ed Sign-Ups
 March 3-6 • BPA State
 March 5&6 • All Region Jazz Band Clinic Canyon

- Pampa Jr. High**
 March 1 • Open House 6:00 p.m.
 March 3 • TAKS Test - 7th Grade Writing
 March 3 • National Junior Society
 March 6 • Band WTAMU Clinic

- Austin Elementary**
 March 2 • WOWW 5th Grade to Discovery Center 8:00 a.m.
 March 3 • TAKS Test - 4th Grade Writing

- Lamar Elementary**
 March 3 • TAKS Test - 4th Grade Writing

- Travis Elementary**
 March 2 • Altrusa Visit
 March 3 • TAKS Test - 4th Grade Writing

- Wilson Elementary**
 March 3 • TAKS Test - 4th Grade Writing

For the most up-to-date Pampa ISD information, Go to the school website at HYPERLINK "http://www.pampaisd.net" From the parent connection drop-down menu, click on the District Event Calendar

Viewpoints

Today in History

Today is Saturday, Feb. 27, the 58th day of 2009. There are 307 days left in the year.

Highlights in history on this date:

1560 - Treaty of Berwick is established between England and lords of the Scottish Congregation, calling for expulsion of French from Scotland.

1700 - Southwest Pacific island of New Britain is discovered by English navigator William Dampier.

1861 - Russian troops fire on a crowd in Warsaw that was protesting Russian rule over Poland. Five marchers are killed.

1881 - Boers defeat British force at Majuba Hill in South Africa.

1889 - Burma — now Myanmar — opens railroad from Rangoon to Mandalay.

'All that is human must be retrograde if it does not advance.'

— Edward Gibbon, English historian

1901 - Russia's minister of propaganda is murdered to avenge repression of student agitation.

1922 - The U.S. Supreme Court unanimously upholds the 19th Amendment to the Constitution that guaranteed the right of women to vote.

1929 - Turkey signs Litvinov

Protocol, or Eastern Pact, between Russia, Estonia, Latvia, Poland and Romania, for renunciation of war.

1933 - Germany's parliament building, the Reichstag, catches fire. The Nazis, blaming the Communists, use the fire as a pretext for suspending civil liberties.

1939 - Britain and France recognize General Francisco Franco's government in Spain; the U.S. Supreme Court outlaws sit-down strikes.

1960 - The U.S. Olympic hockey team defeats the Soviet Union 3-2 at the Winter Games in Squaw Valley, California. The U.S. team goes on to win the gold medal.

1968 - Britain's House of Commons approves bill to restrict immigration to Britain.

1972 - U.S. President Richard Nixon and Chinese Premier Chou En-lai issue the Shanghai Communiqué at the conclusion of Nixon's historic visit to China.

1973 - Members of the American Indian Movement occupy Wounded Knee, South Dakota, the site of the 1890 massacre of Sioux men, women and children. The occupation lasts until May.

1974 - Ethiopia's cabinet resigns as military mutiny spreads from captured city of Asmara.

1982 - Wayne B. Williams is found guilty of murdering two of the 28 young blacks whose bodies were found in the Atlanta area over a 22-month period.

1990 - Former Philippine Defense Minister Juan Ponce Enrile arrested for supporting 1989 coup attempt against Corazon Aquino.

1991 - U.S. President George H.W. Bush announces a cessation of offensive military action in the Gulf War.

1994 - A bomb explodes in a packed Maronite Catholic church in Lebanon, killing nine worshippers and wounding at least 60 as they lined up at the altar to take Communion.

1995 - Baring Brothers and Co., one of Britain's oldest and most prestigious investment banks, goes broke when a trader loses more than US\$800 million gambling in Asian futures markets.

1996 - The United Nations suspends sanctions against the Bosnian Serbs after NATO verifies that Serb forces have withdrawn from buffer zones.

1997 - A car bomb explodes outside a police station in the violence-plagued town of Apartado, Colombia, killing at least seven people and injuring 43.

1998 - U.S. Vice President Al Gore announces that the United States is lifting a 35-year-old arms embargo against South Africa.

1999 - Nigeria elects Gen. Olusegun Obasanjo in the first presidential elections after fifteen years of military rule, but the results are disputed.

2000 - After a stormy debate and vociferous opposition from legislators, Egypt's parliament endorses President Hosni Mubarak's decision to extend the country's 19-year-old state of emergency for three more years.

2001 - A mob of native Dayak fighters in Indonesia attack and massacre at least 118 migrants traveling under police escort. Security forces called in to quell the ethnic violence instead turn their guns on each other.

2003 - Brazilian President Luiz Inacio Lula da Silva deploys 3,000 troops to Rio de Janeiro to back up the 30,000 state and local police officers during the city's six-day Carnival celebration. It is the first time troops are sent to guard the city during Carnival.

Today's Birthdays:

Henry Wadsworth Longfellow, U.S. poet (1807-1882); John Steinbeck, U.S. writer (1902-1968); Joanne Woodward, U.S. actress (1930-); Elizabeth Taylor, U.S. actress (1932-); Ralph Nader, U.S. consumer activist (1934-); Josh Groban, U.S. singer (1981-).

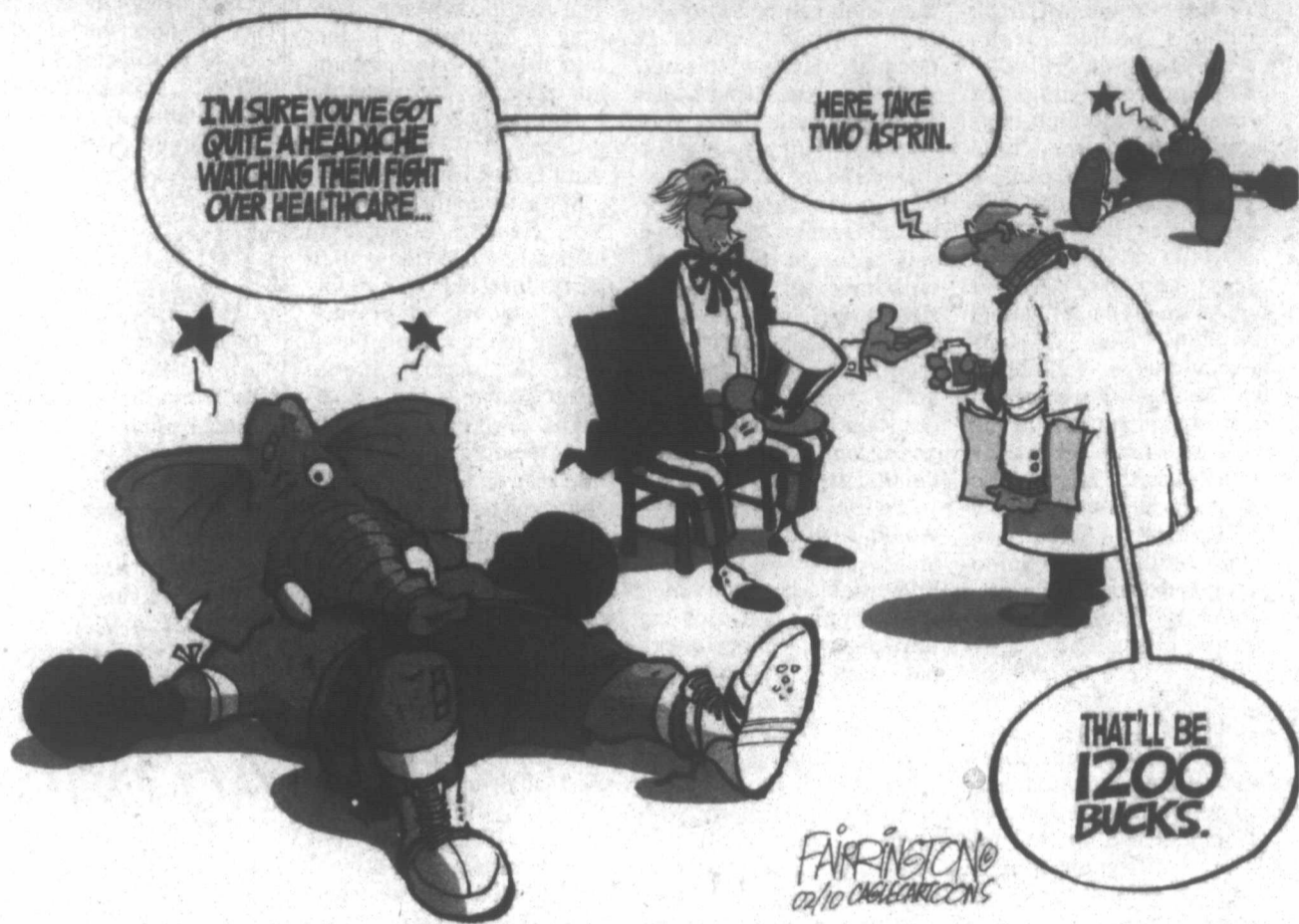

Analysis: Politics and posing trump health policy

An AP News Analysis WASHINGTON (AP) — What happens when you throw 38 lawmakers, four television cameras and the president of the United States together and tell them to fix health care? Sniping. Posing. Serious election-year politics. And little hope of bridging the gap between Barack Obama and Republicans.

Did you expect anything else? From its conception, Thursday's health care "summit" was destined to be little more than a stage where Democrats and Republicans would recite their lines and further their political agendas.

Playing their part, Republicans branded Obama as arrogant and overreaching for refusing to drop a health care plan that a majority of voters don't favor. The GOP hopes to kill it.

Obama tried to cast the Republicans as obstructionists. He hopes to ram his proposal past a GOP filibuster.

Measured on that narrow and cynical scale, the summit was a success. Both team scored political points.

But Americans were led to believe that the goal was finding common ground on getting health insurance to tens of millions of Americans who don't have it and containing skyrocketing costs that threaten the nation's fiscal well-being.

"I'd like to make sure that this discussion is actually a discussion and not just us trading talking points," Obama said at the summit's opening. "I hope that this isn't political theater."

By that scale, everybody failed.

Still, that's an account of this day viewed with the lens up close. From a distance, you might focus on the fact that national leaders spent a long day discussing a crucial issue in front of television cameras, where their words could be parsed and recorded. It could be argued that they were working hard at what we pay them to do.

Or was it just a lot of talking past each other?

Obama dominated the conversation, barely contained his impatience with GOP statements and at times mocked them for trotting out visual effects (thick stacks of Democratic health care legislation) and talking points. Republicans complained about the time disparity and lectured the president about his policies.

It was not a conversation, rarely even a debate. It was a series of made-for-TV speeches by public servants who treated each other like stage props.

A few snippets:

—Sen. Lamar Alexander, R-Tenn., called Obama's plan a nonstarter. "This is a car that can't be recalled and fixed," he said, "and we ought to start over." As Alexander spoke, Obama's body betrayed his frustration: He pursed his lips. He tapped his pen on a pad. Was that a smirk? He cradled and fidgeted with his chin. "Lamar," Senate Majority Leader Harry Reid said several minutes later, "you're entitled to your opinion but not your own facts."

—Senate Republican leader Mitch McConnell noted sternly that Democrats had spoken for 52 minutes and Republicans only 24 in the first portion of the summit. "You're right," Obama replied, "there was an imbalance on the opening statement because I'm the president." Call it home court advantage.

—Sen. John McCain, Obama's 2008 presidential rival, criticized him for cutting deals with fellow Democrats in exchange for their votes. "It was produced with unsavory — I say that with respect — dealmaking," McCain said. When a lawmaker says something "with respect," chances are it's not respectful.

Obama got the drift. "We're not campaigning anymore," he told McCain.

"I'm reminded of that every day," quipped McCain. Everybody seemed to get the joke, and laughed — except Obama. "We could spend all day going over our talking points," he said.

He then turned to his secretary of health and human services, Kathleen Sebelius, and asked her a question — shutting down McCain. Score another for the home team.

Stagecraft trumped statesmanship.

Obama hoped to convince gridlock-weary voters who might be watching at home that he was sincere in seeking common ground with Republicans. He repeatedly asked GOP lawmakers to focus on fixes that both parties

might agree upon.

But at the end of the day, Obama seemed resigned to waging a procedural fight in the Senate to steamroll Republicans, who otherwise can use their 41 votes to curb any legislation.

Such a brass-knuckled tactic could backfire on Democrats. Win and they get called arrogant. Lose and they're labeled arrogant failures.

It's risky business for Republicans, too. Block the bill and they get called obstructionists. Fail to stop Obama and their Democratic rivals have a historic legislative victory to campaign on.

"That," Obama said, "is what elections are for."

Which is why there is so much sniping and posing.

THE PAMPA NEWS

403 W. Atchison • Pampa, TX 79065

806-669-2525 • 800-687-3348

Fax: 806-669-2520

Randall Pribble

Publisher

rpribble@thepampanews.com

ReDonn Woods
Advertising Manager
rwoods@thepampanews.com

Betsy Phillips
Editor
bphillips@thepampanews.com

Sue Pribble
Advertising Representative
spribble@thepampanews.com

David Bowser
Reporter
dbowser@thepampanews.com

Beverly Taylor
Classified Advertising
classified@thepampanews.com

Andrew Glover
Reporter
aglover@thepampanews.com

Kera Kent
Circulation
circulation@thepampanews.com

Marcus Elkins
Press Supervisor
press@thepampanews.com

Carrie Hair
Accounting
bookkeeper@thepampanews.com

Chico Ramirez
Circulation Supervisor

This newspaper (UPS 781-540) is published daily, except Sundays, Thanksgiving and Christmas Day, by The Pampa News. Periodicals postage paid at Pampa, Texas. Postmaster: Send address changes to The Pampa News, P.O. Drawer 2198, Pampa, TX 79066-2198.

All carriers are independent contractors and The Pampa News is not responsible for advance payments of two or more months made to the carrier. Please pay directly to the Pampa News any payment that exceeds the current collection period. There are no mail subscriptions available within the city limits of Pampa. Mail subscriptions must be paid three months in advance.

© 2010 The Pampa News

We welcome your letters

To insure publication, please adhere to the following guidelines:

- Letters should be brief and to the point. All correspondence will be edited for length and clarity.
- All letters must be signed. Submit your name, address and telephone number with the letter for verification. Only your name and city will be published.
- Defamatory comments will not be published.
- E-mail submissions are welcome.



Using tax-prep software? Trust results but verify

MILWAUKEE (AP) — Doing your taxes can be so grueling that it's tempting to let software do the hard work, and simply accept the final result.

But be aware: Popular products such as TurboTax and H&R Block At Home can produce errors, particularly if customers use a feature that imports stock information from brokerage accounts. Tax professionals say filers should watch for common errors and know how to fix them.

The bottom line — the software is largely effective, but keep in mind Ronald Reagan's Cold War-era advice: Trust but verify.

The stock-related errors can arise because of the way brokerages and financial institutions keep transaction records. Most firms can provide a stock's selling price and the date it was sold, but for a number of reasons, not all firms provide the purchase price.

That can lead to errors when the information is imported into tax software. Some taxpayers say the software has interpreted their empty data as a \$0 cost price, leading to calculations that are way off.

The major brokerages and tax-software companies don't dispute the problem exists. But since brokerages aren't currently required to provide cost data, and software simply reflects the information it's given, it's up to filers to make sure the results of the import are accurate.

Brokerages don't always provide a cost basis because maintaining the figure can get tricky. Complications arise when a stock splits, an investor reinvests dividends or the company gets acquired. So some brokerages leave that information blank.

Bob Meighan, a vice president with Intuit Inc.'s TurboTax, said taxpayers shouldn't encounter a problem because TurboTax raises a warning when the cost price, or cost basis, is lacking.

"We tell the customer, you're missing the cost basis. We flag it," Meighan said. "The problem is, some people go through so quickly that they miss it."

But some customers say they didn't receive any error messages. Several caught the error on their own, and others found out only after receiving letters from the Internal Revenue Service.

Jeromy Stewart, 35, of Skagit Valley, Wash., knew there was a problem right away when he tried to use TurboTax for his 2008 tax return. He had about \$10,000 in stock gains but the software showed a taxable figure closer to \$500,000, he said.

"I guess I was kind of naive in thinking, it's proven software, it's obviously going to work," said Stewart, a software developer.

It's possible that other filers have had their tax gains overstated, but by a lesser amount that didn't set off personal alarms. There's no way to know how many people fall into that category.

Financial institutions, including Charles Schwab and Fidelity, said they're not hearing any customer complaints, and remind taxpayers to double-check all information.

Christine Pollak, a vice president with Morgan Stanley Smith Barney, said brokerage firms may also lack a cost basis if the stocks were purchased elsewhere.

Next year, a new law will require stock brokers and mutual-fund companies to report cost basis and other information to investors and the IRS. The law will apply for most stock purchased in 2011 and all stock purchased in 2012 and thereafter.

In the meantime, taxpayers are still on the hook to make sure their software results are accurate.

Kevin Jeu, a 34-year-old software engineer in Santa Clara, Calif., spotted a number of instances where TurboTax entered a \$0 cost basis in 2007 and 2008. He fixed the problem manually and filed, but later got a letter from the IRS saying he still owed another \$3,000.

He spent several hours backtracking through his stock purchases and highlighting his relevant transactions. A month later the IRS told him it accepted his explanation.

"I'm guessing the information that TurboTax sent to the IRS still had zeros," Jeu said, adding that he continues to use TurboTax because it can import his returns from previous years. "But I'm not paranoid about it. I figure if there are any glaring errors the IRS will let me know."

This is the first year H&R Block Inc. has included the stock import feature in its consumer software, H&R Block At Home. Company officials are tracking how well the feature works and will disable it temporarily if too many people have problems, company vice president Julie Markey said.

"It doesn't matter to the consumer whether it's the tax software or what was downloaded from the bank, they just want it to be right," she said.

A number of private companies offer software or Web-based products that fill in a missing cost basis by matching purchases and sales, and in some cases adjusting for stock splits and other complications.

PISD
Monday
PBJ
*GRILLED CHEESE (TRAVIS ONLY) OR CHICKEN NUGGETS
GREEN BEANS
SLICED CARROTS
MIXED FRUIT

BREAKFAST
FRENCH TOAST
STICKS

Tuesday
RAVIOLI
OR MINI TWIN
CHEESEBURGERS
CORN
WESTERN BEANS
PEARS
GARLIC TOAST
BREAKFAST
BISCUIT
GRAVY

Wednesday
BREAKFAST FOR LUNCH
OR STEAK FINGERS
POTATO ROUNDS
ROSIE APPLESAUCE
BISCUIT

BREAKFAST
CINNAMON
PASTRIES

Thursday
BREADED CHICKEN
PATTY
OR PIZZA
WHIPPED POTATOES
ENGLISH PEAS
PEACHES
HOT ROLL

BREAKFAST
PANCAKE N
SAUSAGE ON A STICK
SYRUP

Friday
BEAN & CHEESE
BURRITO
OR HOT DOG
FRENCH FRIES
CARROT STICKS
FRESH FRUIT
COOKIE

BREAKFAST
CEREAL
TOAST

Pampa Meals on Wheels

Monday
Chicken Spaghetti
Garlic Bread
Mixed Vegetables
Pineapple

Tuesday
Sausage/Rice Casserole
Green Beans/Tomatoes
Pears

Weekly menus

Combread
Salad

Wednesday
Oven-Fried Chicken
Mashed Potatoes
Green Beans
Jello

Thursday
Swedish Meatballs
Over Noodles
Lima Beans
Carrots
Applesauce

Friday
Ham/Dressing/Gravy
Sweet Potatoes
Green Beans
Cranberry Salad

Wednesday
Roast Beef Brisket/Brown
Gravy or Cook's Choice
Mashed Potatoes
Corn
Turnip Greens
Butter Beans
Cole Slaw
Tossed Salad
Jello Salad
Hurricane Oatmeal Cake
or Apple Cobbler
Hot Rolls or Combread

Thursday
Chicken Strips or
Sausage N' Kraut
Mashed Potatoes
Mac & Cheese
Fried Okra
Pinto Beans

Cole Slaw
Tossed Salad
Jello Salad
Angelfood Cake or
Rice Pudding
Hot Rolls or Combread

Friday
Catfish & Hushpuppies or
Lasagna
Potato Wedges
California Blend
Beans
Cole Slaw
Tossed Salad
Jello Salad
Devilsfood Cake or
Tapioca Cups
Garlic Breadsticks
Hot Rolls
Combread

Pampa Senior Citizens Inc.

Monday
Chicken Fried Steak or
Chili Rellenos/Sauce
Mashed Potatoes
Cheese Hominy
Spinach
Pinto Beans
Cole Slaw
Tossed Salad
Jello Salad
Lemon Strussel Cake or
Butterscotch Pie
Hot Rolls or Combread

Tuesday
Teriyaki Chichen/Rice or
Salisbury Steak AuJus
Scalloped Potatoes
Green Beans
Beets
Northern Beans
Cole Slaw
Tossed Salad
Jello Salad
Marble Cake or
Butterscotch Pie
Hot Rolls or Combread

BOB CRAIG:

The Conservative Choice for State Board of Education

"I am Bob Craig, your representative on the State Board of Education District 15, and I am asking for your vote for re-election in the Republican Primary. My pledge to you is to continue my strong support for local control, as well as flexibility in course offerings for our students. I believe in a fair, accurate and well-balanced curriculum with parental and public input in the textbook adoption process. I will continue my fight for honesty and transparency in the oversight and financial stewardship of the Permanent School Fund. I need YOUR VOTE! — BOB CRAIG



www.electbobcraig.com

Join these Republican Leaders in supporting BOB CRAIG:

- | | |
|--|---|
| The Honorable Carl Iselt,
Texas House of Representatives - Lubbock | The Honorable Susan King,
Texas House of Representatives - Abilene |
| The Honorable Tryon D. Lewis,
Texas House of Representatives - Odessa | The Honorable Jim Keffer,
Texas House of Representatives - Eastland |
| The Honorable Drew Darby,
Texas House of Representatives - San Angelo | The Honorable Richard "Rick" Hardcastle,
Texas House of Representatives - Wichita Falls |
| The Honorable Warren Chisum,
Texas House of Representatives - Pampa | The Honorable Kai Seliger,
Texas-Senate - Amarillo |
| The Honorable John T. Smithee,
Texas House of Representatives - Amarillo | The Honorable Robert L. Duncan,
Texas Senate - Lubbock |
| The Honorable David Swinford,
Texas House of Representatives - Dumas | |

Pol. Ad. paid for by the Bob Craig Campaign, Box 1979, Lubbock, TX 79406, John Simpson, Treas.

Republican Lynn Allison For Gray County Commissioner Precinct. 4



Common sense approach to the problems at hand, and proactive stance on the opportunities ahead!

- Gray County - Well known Pampa businessman and has been a resident for over 45 years.
- Married - 32 years to wife Lynn (that is right, it is Lynn & Lynn).
- Daughters - Shelbie and her husband Trey Glover live in Tyler, Texas. Cortnie is married to Trent Price and lives in Pampa along with their two children, Ella and Slade.
- Bill Allison Auto Sales - Family car dealership in Pampa for over 30 years.
- First Baptist Church - A deacon for over 20 years and serves on the finance and buildings and grounds committees.
- Meals on Wheels - Volunteer with the program for 17 years, and delivers meals weekly to residents of the Pam Apartments.
- Pampa Downtown Kiwanis Club - Active member for 20 years; serving as President of the club, actively involved with their flag service, participates in the Children's Christmas Shopping Tour, and the club's annual golf tournament.
- Pampa Chamber of Commerce Gold Coats - A program in which new businesses are welcomed to the community and to membership of the Chamber.
- Gray County Appraisal District Board of Directors - Recently elected

"Being involved in the community has allowed me to become well acquainted and develop good working relationships with all of the county and city department heads as well as many employees. I believe that these relationships will be a great asset to me as a commissioner should I be elected."

I would appreciate your vote on March 2nd or Early Voting February 16 - 26

Pol. ad. paid for by: Lynn Allison Campaign, Mrs. Lynn Allison, Treasurer 1911 Grape, Pampa, Texas 79063 (806) 663-3848

Diane Eversing-Simms
MD • FRCOG • FACOG
Obstetrics/Gynecology/Infertility

100 West 30th Ave Suite 101
Pampa, Texas
Office: 806.663.5671
Fax: 806.663.5669



**Pampa/Gray County Crime Stoppers
Most Wanted
(806) 669-2222**

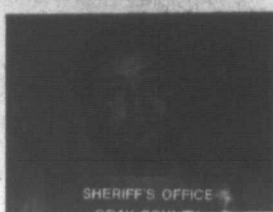

Joseph Garcia Peter
44 years old/ Hispanic
Male/5'08"/215lb/
Brown Eyes/Black Hair

WANTED
Aggravated Robbery
Bond Secured



Veronica Paige Villarreal
30 years old/ White
Female/5'06"/185lb/
Blue Eyes/Blonde Hair

WANTED
Larceny

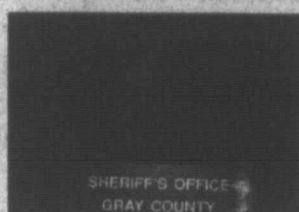

George Russell Luster
44 years old/ White
Male/5'10"/200lb/
Hazel Eyes/Blonde Hair

WANTED
Illegal use of Credit Cards
Bond Secured



Lindsey Tatum Smith
23 years old/ White Female/
5'07"/ 143lb/ Blue Eyes/
Brown Hair

WANTED
Larceny



Gaspar Antonio Olivas
21 years old/ Hispanic
Male/5'08"/ 180lb/ Brown
Eyes/Brown Hair/ Tattoo on
right calf

WANTED
*Injury to a Child Causing
Serious Bodily Injury*
\$500 reward for the arrest of
Olivas

**Picture Not
Available**

Oscar Espinoza
30 years old/Hispanic Male/
5'06"/220lb/Brown Eyes/
Brown Hair

WANTED
*Aggravated Sexual Assault/
Indecency with a child*

\$500.00 reward for the arrest
of Espinoza

If you have seen any of these people, please contact the Pampa/ Gray County Crime Stoppers at (806) 669-2222. Pampa/Gray County Crime Stoppers is offering up to a \$1000.00 reward for information that leads to the arrest or conviction of persons that commit felony crimes or drug dealing anywhere in the Pampa Gray County area. Remember, you will remain anonymous..The information contained on these fugitives was correct when published, but may no longer be current by the time it is read.

Cops Corner

During the past few months we have had more vehicles stolen due to citizens leaving the keys in the ignition of their vehicle. We ask the citizens to please help us in preventing criminals from having their way with your property.

We also want to make YOU aware that it is illegal for the keys to be left in the ignition.

Transportation Code 545.404 states "An Operator may not leave the vehicle unattended without: (1) Stopping the engine; (2) locking the ignition; and (3) Removing the key from the ignition".

Let's do our part as a community and stop the criminals from getting what they want. Thank you again for your help.

Thank you,
Pampa Police Department
201 W Kingsmill
Pampa Texas 79065
(806)669-5700
Emergency Dial 911

Ex-NBA All-Star accused of sex trafficking

SAN ANTONIO (AP) — Former NBA All-Star Alvin Robertson is a wanted man.

The former San Antonio Spurs star, who spent 10 seasons in the NBA, has been charged with sexual assault of a child, trafficking an underage child for purposes of sex and forcing a sexual performance by a child.

Authorities allege that the 47-year-old was part of a ring that kidnapped

a 14-year-old girl from San Antonio, forced her to have sex with clients and to dance in a Corpus Christi strip club last year.

The girl escaped one of her alleged captors and waved down a police cruiser, prompting the investigation.

In all, seven people have been charged, including Robertson's girlfriend. All have been arrested except for Robertson, who authorities are still looking for.

March 8 deadline for PISD board filing

The deadline for filing for a place for PISD Board of Trustee in the May 8, 2010 election is March 8, 2010. Deadline for declaration of write-in candidacy is March 15, 2010.

Places 6 (Joe Martinez) and Place 7 (Mark McVay) are up for election.

Vote

Sandra Burkett

for
District Clerk

Experienced
Capable
Dedicated

- 18 years in the District Clerk's Office
- Chief Deputy for the past 11 years

"I would appreciate your vote on March 2nd."

Pol. ad. paid for by Sandra Burkett, Shonda Meadows, Treasurer, 2328 Ft. Pampa, Texas 79065

Randy Rives
The Only Republican Conservative
Candidate
Running for
State Board of Education District 15
www.randyrives.com

Please, after reading this document, remember at least one point, *I am the only conservative candidate running for the State Board of Education in District 15.*

This statement has been made in the last two forums with my opponent present. He has neither denied that the statement is not true, nor has he ever claimed (in my presence) to be a conservative. His voting record on the board reflects that he is not a conservative nor has he voted with the conservatives on critical issues.

I believe in local control and keeping the government as close to the taxpayers as possible. My opponent stood against the conservatives on the SBOE and lobbied the legislature to put another layer of government between the taxpayer and their money. The SBOE was formed in 1854 and was given constitutional authority to take care of the Permanent School Fund. My opponent supported putting this fund under the control of a newly formed legislative controlled counsel. This counsel would add more expense to managing this fund and install a new layer of government between the taxpayer and their money.

I believe in teaching the weaknesses of evolution theory: Instead of consulting with other conservative members of the SBOE, my opponent chose to consult with area ACLU secretary Steve Schafersman, arch-Darwinist Eugenie Scott of Berkeley, California, and TFN's Kathy Miller in a strategy session to promote evolution being taught without the weaknesses language. The weakness language had been in place for 20 years. My opponent stood against the other conservatives and voted to remove this language. After six months of work, the conservatives had to agree to a weaker "all ways" language to get any kind of different opinion in the resolution.

I believe in improving our educational courses and helping our young people improve their skills to compete in the new worldwide market: When the conservatives on the board wanted to improve the standards covered by the English/Language/Arts/Reading curriculum, my opponent once again voted against the conservatives.

**Our West Texas Conservative values that work
for our Young people are at Risk!!**

**Please vote For Randy Rives – State Board of
Education District 15**

Paid for by Randy Rives Campaign, Denise Rives Treasurer –
3 Warwick, Odessa, Texas 79765

Re-elect JUDGE RICHARD PEET

PROVEN LEADERSHIP

- Political science education with knowledge of local, state and national constitutions
- Understands the law and applies it justly and fairly
- Has ended each year in office with a balanced budget plus a surplus reserve
- County tax rate this year is only .04 higher than his first year in office
- Maintains county properties in a standard of excellence
- Has exemplified leadership in emergencies
- Selected as a fellow to the Texas Judicial Academy
- Appointed by 3 different governors to various state committees
- A proven leader with experience

Pol. Ad. By John Stewart, Treas., 717 E 14th, Pampa, TX 79065

We promise we won't be beaten on price!!

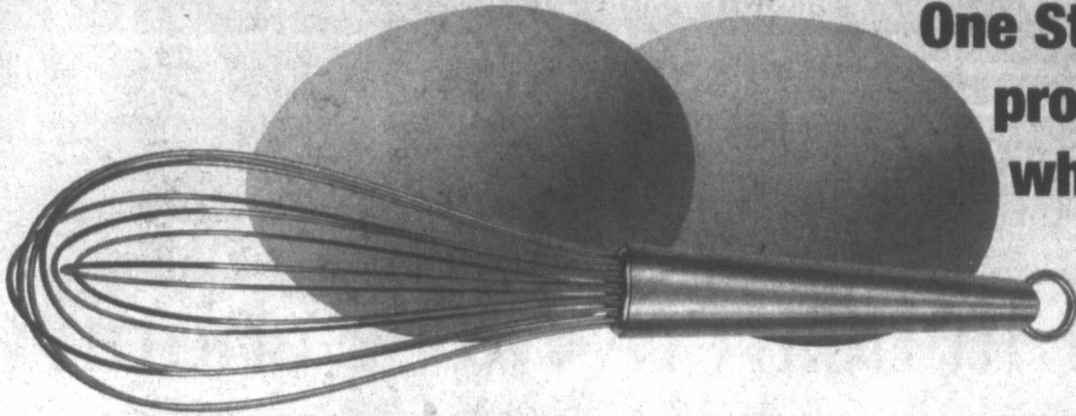

One Stop Flooring price match promise is your guarantee that whenever you shop with us we're confident you're getting the BEST deals.

It's simple. We'll beat any competitor's quote if you provide their written quote for the same product. PROMISE!

Get one room of specially selected in stock carpet installed for \$400 - includes pad, labor and tax
(Based on 12' x 12' room.)

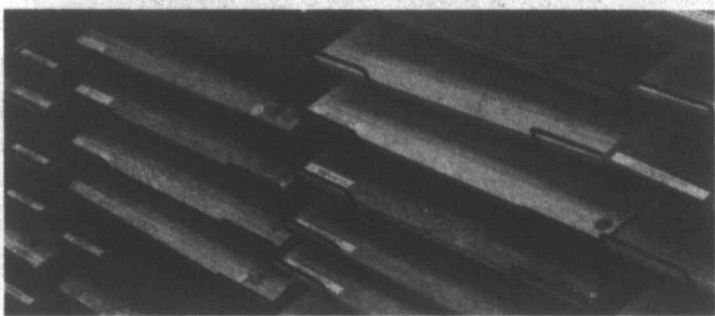

Handscraped Real Hardwood
\$6.77/sf & \$6.97/sf installed
Reg. \$9.97/sf. While quantities last.

Buy any in stock carpet and get a FREE upgrade to Mohawks NEW Spillproof Odor Free Pad! Spills, accidents, pet odors - NOT WITH THIS PAD!!

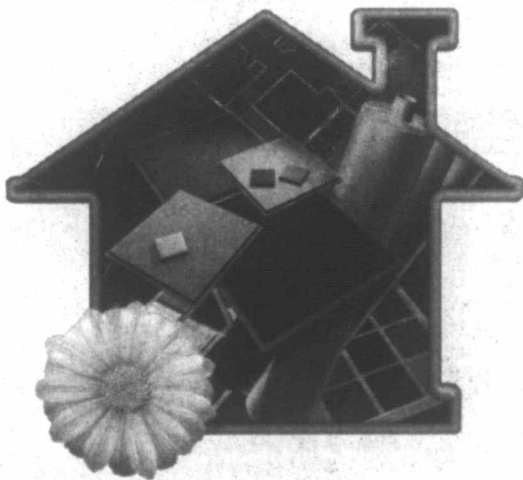
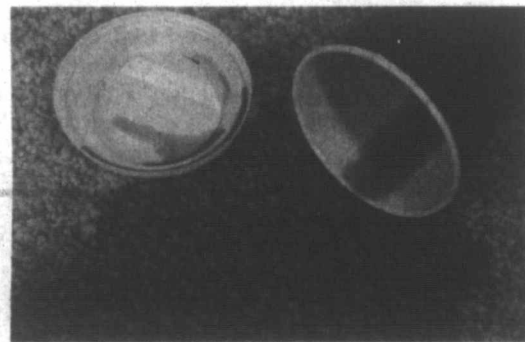

Get your home ready for the spring! We are family run and ready to make your floors beautiful. We will remove your old floor and leave you with a lasting floor that you will love! Need references? No problem. All you have to do is ask. Whether you own your business or your home. We do it all. Indoors/Outdoors.

Experience Matters! Installers:

Steve Williams: 30 years; Louis Austin: 28 years;
Gabriel Piña: 16 years; Antonio Cruz: 10 Years

You're A BIG DEAL Coupon!

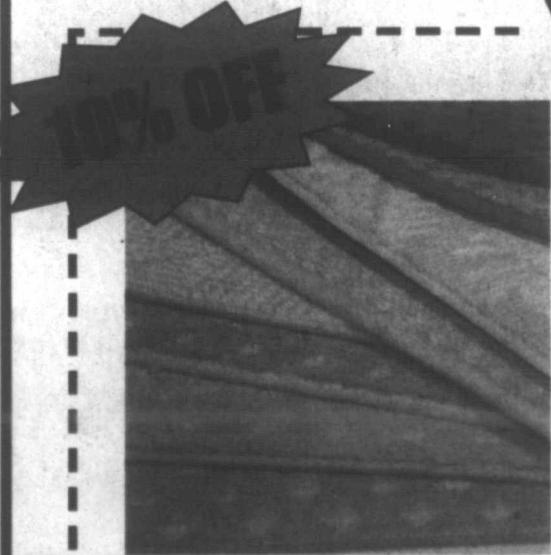

Use or share this coupon and receive 10% OFF your Entire Flooring Purchase!
Share this coupon with friends and receive up to *\$250 when they purchase. (*Cannot be used with other promotions)

**Wood • Tile • Laminate
Carpet • Vinyl • Natural Stone**

Presented TO: _____ FROM: _____ Expires March 31, 2010

One **STOP** Flooring

1533 N. Hobart, Pampa, TX • (806) 665-0995

Heard Jones

114 N CUYLER • 669-7478

**NOW WITH 2500 STORES
NATIONWIDE**

HEALTH MART

Bounty Paper Towels



79¢

Limit 2 per household. Must present coupon at time of purchase. Expires 3/6/10. NO PHOTO COPIES.

Ultra Tide 2X 50 oz



\$5.99

Limit 2 per household. Must present coupon at time of purchase. Expires 3/6/10. NO PHOTO COPIES.

Angel Soft Bath Tissue 12 roll pkg



\$2.99

Limit 2 per household. Must present coupon at time of purchase. Expires 3/6/10. NO PHOTO COPIES.

Sunlight Dish Soap 19 oz



79¢

Limit 2 per household. Must present coupon at time of purchase. Expires 3/6/10. NO PHOTO COPIES.

No mercy for rustler in heart of cattle country

QUANAHA, Texas (AP) — Born 100 years too late, Roddy Dean Pippin rides a horse down the main drag, doing his best John Wayne.

He still fits the part of the cowboy in this spit of Texas near the Red River, with its church-steeped skyline and landscape of mesquite trees and tumbleweeds. The town of 2,500 is the kind of place where time moves at a stutter step and parts of the Old West never faded away.

Time for a last ride through town, he figures, and one final taste of freedom. Just like in the westerns he grew up watching, there's a jail cell waiting for Roddy.

But instead of a Hollywood ending where the cowboy rides off with the girl, Roddy's life is in legal limbo, as a string of appeals for mercy because of his declining health have been rejected by judges and politicians.

A skinny diabetic raised on Louis L'Amour novels and Tinseltown bravado, Roddy dressed like Roy Rogers at school and was eager to prove to classmates he was just as tough as they were.

Roddy, now 26, took the straight path for a little while, dabbling in college and dreaming of writing westerns like his heroes, but he was too wild.

Inspired by tales of cattle rustlers from decades past, he blazed a trail across dozens of ranches in Oklahoma and Texas, stealing \$100,000 in livestock, saddles and "anything that wasn't tied down," recalls District Attorney John Staley Heatly.

His gang of nine nabbed at least 125 head of cattle during an 18-month spree, making it one of the largest rustling operations in the region.

He dubbed himself the "Robin Hood of Rustlers." Truth was, most of his victims in this part of the country — where a few cows could be worth a mortgage payment — were far from wealthy.

Roddy picked off cattle in small batches, Heatly says, snatching five or six at a time and netting a few hundred dollars with each crime. By 2004, he was looking for a final, big score: a truck hauling dozens of steers.

Then, he would split the gang up and ride off into the White House social secretary to step down

WASHINGTON (AP) — White House social secretary Desiree Rogers is stepping down three months after an uninvited couple crashed the Obama administration's first state dinner and she was heavily criticized for her role in allowing the embarrassing episode to happen.

President Barack Obama and first lady Michelle Obama issued a statement Friday thanking their long-time friend from their days together in Chicago for the "terrific job she's done" organizing more than 330 events in little more than a year in the post.

They indicated no reason for the departure, effective

sometime next month after a transition period.

White House press secretary Robert Gibbs said a short time later that Rogers was neither forced out nor asked to leave. He also said he didn't think the dustup over the state dinner factored into her decision.

"She's decided it's time to go back to doing things that she loves," Gibbs said.

Rogers' handling of the Nov. 24 state dinner came under fire after a celebrity-seeking northern Virginia couple got into the exclusive South Lawn affair without a formal invitation, despite heavy White House security. As social secretary, Rogers was in charge

of the event.

It was a huge embarrassment for the White House that Tareq and Michaela Salahi got into the dinner uninvited, let alone close enough to top officials to shake hands with Obama in the receiving line and take photos with Vice President Joe Biden, which they posted on Facebook.

Rogers later acknowledged not having staff from her office at security checkpoints to help identify guests, a departure from the practice in previous administrations. Secret Service Director Mark Sullivan told Congress that normal security protocols were not followed.

Rogers' supporters say authorities are trying to make an example of him.

There is the diabetes, too, which has gone "from bad to horrible," says Roddy's friend, Tighe Merelli. Roddy requires six or more insulin injections a day, and nearly around the clock care. His attorneys have asked that he serve the rest of his time under house arrest, but those appeals have been tossed out.

"My eyesight is starting to go," Roddy says in a recent interview at the Jester 3 Unit of the Texas Department of Criminal Justice near Richmond, Texas. "I can't feel my feet, my lower extremities."

"My sugar is so high my body is shutting down," he says. "Every day is flirting with death, basically."

Fearing the worst, one wealthy friend of Roddy's, Robert McCausland, offered to pay restitution on what was stolen, but the ranchers flatly rejected the proposal.

"What I offered to pay was the whole shebang," McCausland says. "I think they've gone after Roddy because he was the youngest of the group and he was willing to take the blame."

Indeed, after he was caught, Roddy took authorities up and down miles of endless dirt roads to show them the places where he'd snatch cattle. His friends say that honesty cost him. Roddy says he's remorseful about the rustling days, and just wants to get out of jail in one piece. "This is the last thing I would want to be famous for," he says. "I'd like to be able to get out of here and still be able to see the stirrup I put my boot in."

Roddy takes his last horse ride through town, then arrives at the front of the county jail to turn himself in.

He undoes his spurs and slides off his chaps. He removes his Resistol 20X hat, his pride and joy, and presents it to his sweetheart Jacie like a jewel. It will serve as a proxy engagement ring for now.

And the cowboy kisses the girl, one last time, just like in the movies.

Any Project BIG...



...or small



Call Us!

National Bank of Commerce

An Office of First National Bank Waupaca, WI

1224 N. Hobart • Pampa • 806.665.0022

305 N. Main • Shamrock • 806.256.2181

501 Commerce • Childress • 940.937.2514



1713



On Vacation
with The Pampa News!

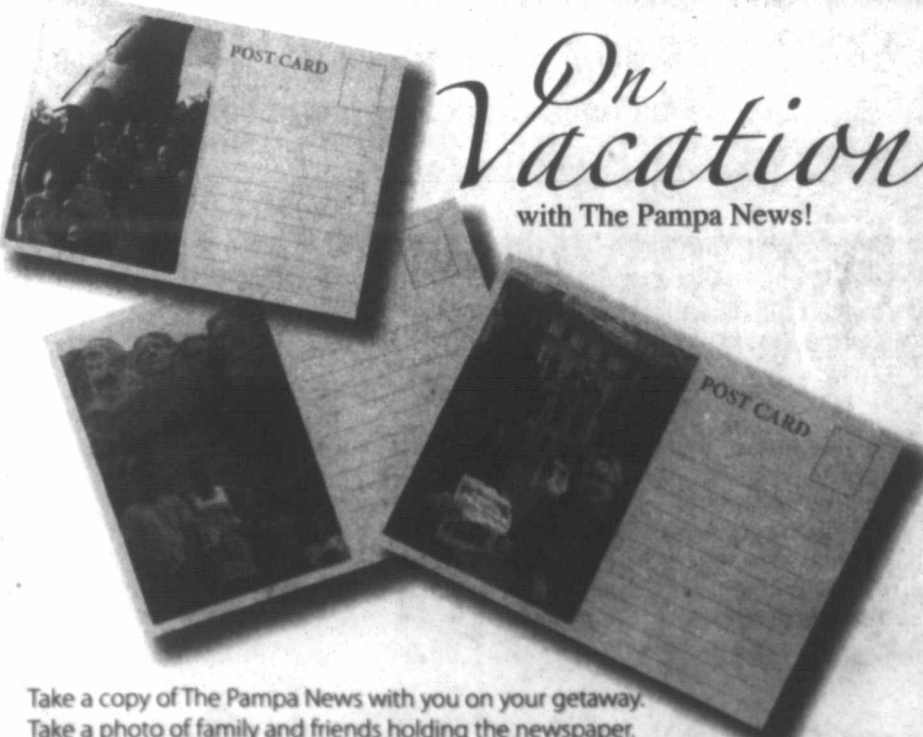

Take a copy of The Pampa News with you on your getaway. Take a photo of family and friends holding the newspaper. We'll print your picture in the newspaper. So, whether you are going to Paris, France or Paris, Texas (or Clarendon for that matter)... take us along for the ride!

Remember to:

1. Identify every person in the photograph from left to right, front row first.
2. Give us some information about the trip and the landmark in the photo.
3. Give us the name of a contact person and a telephone number or email address.

To see your photo in the paper faster, email the photo and information to: rpribble@thepampanews.com. Have a great summer and a safe trip.

Ross A. ...
Jan. 25, 2010
Bentley ...
long at ...
Grand ...
Willingh...

VO...

an ...
ea ...
ap ...
rig ...
ha ...
he ...
ak ...
of ...
op ...
an ...
m...

Community

Lions wish Ed Weins happy 90th birthday



staff photo by **ReDonn Woods**

Lions Club members wished longtime Lion Ed Weins a happy 90th birthday during their Thursday, Feb. 25 meeting, at Ed's left is Ray Duncan.

SeaWorld: Whale show to resume



Bentley Wayne Andreen

Ross Andreen and Paige Williamson of Pampa welcomed their son Bentley Wayne Andreen at 6:13 p.m. on Jan. 25, 2010.

Bentley weighed 5 pounds 13 ounces and was 19 inches long at birth.

Granparents are Janice and Chuck Anderson, Nita Willingham and Bill Willingham, all of Pampa.

ORLANDO, Fla. (AP) — SeaWorld will restart its killer whale shows this weekend after Tilikum, the largest orca in captivity, dragged a trainer to her death in the water at the Orlando park.

SeaWorld Parks and Entertainment President Jim Atchison said Friday trainers won't get in the water with the killer whales for now until officials finish reviewing what happened to veteran trainer Dawn Brancheau, 40.

"We will make improvements and changes and we will move forward," Atchison said as killer whales swam in a tank behind him during a news conference at the Florida park, one of three SeaWorld locations. The others are in San Antonio and San Diego. The trainer was dragged into the water Wednesday by Tilikum. The medical examiner says she likely died of traumatic injuries and drowning.

Atchison says Tilikum will remain an "active, contributing member of the team" at SeaWorld.

Atchison says whale shows will resume Saturday. He says he's not sure how long it will be before trainers are allowed to get back in the water with the animals.

Tilikum is the only killer whale in the SeaWorld chain that the park has special handling rules for, Atchison said. The 22-foot, 12,000-pound male was involved in two earlier deaths at SeaWorld and a park in British Columbia.

Atchison wouldn't speak to specific protocols or whether any had been violated, saying it's too soon to come to any conclusions.

"It's far too early to get to that point," he said. He added, "We are evaluating every policy, every procedure we have."

The issue of protocols was raised by the former head of animal training at SeaWorld, Thad Lacinak, who said earlier Friday that the rules in place when he left the park in 2008

would not have allowed Brancheau to lie down on a submerged shelf next to the whale, where the animal was able to grab her ponytail.

"She laid completely down, which is a very vulnerable position to be in with an animal like Tilikum. And apparently her ponytail drifted into the water, he just opened his mouth, sucked it in and pulled her in the water," Lacinak, who left SeaWorld in 2008 after a long career to start

a consultancy, told The Associated Press.

"It was a novel item in the water, and he grabbed hold of it, not necessarily in an aggressive way," he said.

Lacinak said he'd been told how the attack happened by other trainers who were at the scene. Based on their description, he said the rules for handling Tilikum that were in place during his tenure had either been broken or changed.

Vote Judge Phil Vanderpool

For 223rd District Judge Gray County, Texas Republican



I ASK FOR YOUR VOTE

"PUBLIC SERVICE IS A PUBLIC TRUST. Service as a judge is a public trust. I work hard in all my judicial positions to earn and to honor the trust placed in me by the people of Gray County, the Texas Panhandle and the State of Texas. I work hard to ensure all cases in my court are handled with importance and resolved timely with fairness, justice, dignity, and integrity."

- Child Protection Court Judge/Associate Judge – Ninth Administrative Judicial Region 2002 – Present – hearing child abuse and neglect cases in 7 District Courts (including the 223rd District Court) in 20 Counties (including Gray County) in the Texas Panhandle
- Chair, Legal Education Subcommittee, State Bar of Texas Standing Committee on Child Abuse and Neglect
- Course Director/Moderator/Speaker, Child Abuse and Neglect Track Workshop, State Bar of Texas Advanced Family Law Course, 2009 and 2010
- Co-Chair, Child Protection Court Advisory Group, Texas Office of Court Administration
- Municipal Court Judge, City of Pampa 1981 – 1986; 1993 – 2002
- Licensed: Supreme Court of Texas/State Bar of Texas, United States Supreme Court, United States District Courts and Bankruptcy Courts - Northern District of Texas and Western District of Oklahoma
- Private practice of law 1975 to 2002 with extensive experience in legal matters dealing with real estate, oil & gas, contracts, creditors' rights, probate, estate planning, wills, trusts, criminal, family law, appellate, complex commercial transactions, corporations, limited liabilities, companies, limited partnerships, business organizations and civil litigation
- Prosecutor, City of Pampa 1976 – 1981
- Served Pampa Schools/Pampa's Children on School Board for 8 years (2 years as President)
- Active member of First United Methodist Church, Pampa, for over 34 years – including Lay Preacher and Sunday School Teacher
- Married to wife Gladys for over 34 years with two sons – both graduates of Pampa High School - Keith (diagnosed with form of Autism) graduated in 1998 lives at home and Stephen graduated 2000 with a 4.0 grade point, former Pampa Harvester Basketball player, Teacher/Coach at West Texas High, Stinnett

Please vote Judge Phil Vanderpool for 223rd District Judge.

For more information see www.judgephilvanderpool.com Republican Primary – Early voting concludes Feb 26 – Primary March 2, 2010

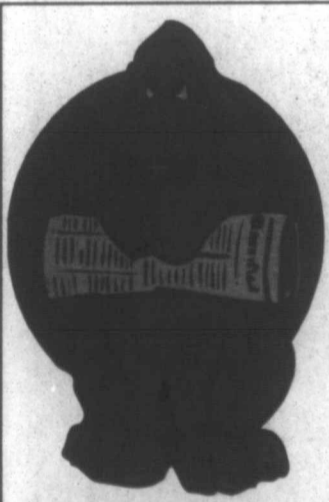

News you can sink your teeth into!

Call 669-2525 to subscribe!

The Pampa News

VOTE for Gary Willoughby

This is Sherry Slayton, Gary Willoughby's sister, and I want your vote for him on March 2nd.

We grew up in a family business. We were taught early in life how to work hard, be honest, and appreciate the benefits of it.

The gifts we learned were a great heritage to help right here in our own community. Gary has worked hard to carry on that tradition. In everything he does he commands excellence, he budgets, he works right along beside the very men he employs, he is not afraid to get his hands dirty. There is no job he asks of others that he isn't prepared to do as well. He can operate and piece of road equipment in Gray County and he can manage every dollar of county funds entrusted to him as well as manage his own family finances.



Check County Clerk Records, Know Your Candidates.

Your vote for Gary Willoughby in Precinct 2 will keep the county safe and financially sound in the future.

pol. ad paid for by Gary Willoughby.

www.ammonsconstruction.com

Call today for your **FREE** estimate and ask about our Spring specials!



ROOFING

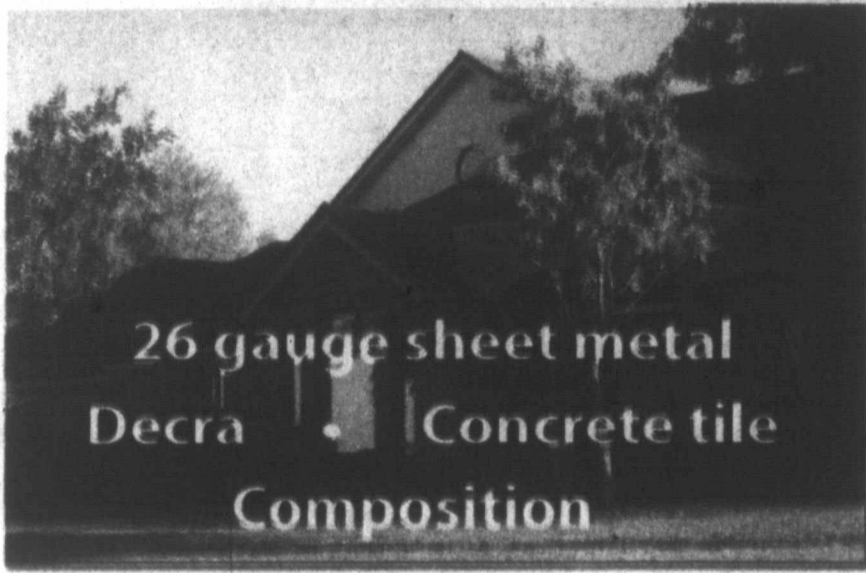

CUSTOM HOMES REMODELS & ADDITIONS



STEEL & VINYL SIDING, EAVES & OVERHANGS



806.669.7777

1423 N. Hobart Pampa, Tx



President Andrew Ammons



Lawn & Grounds Maintenance

Irrigation Design, Installation,
& Maintenance

Landscape Design & Installation

Call **TODAY** and find
out how to save
25% off your
first month
of maintenance!

www.ammonslandscape.com

Sports

Harvesters slide past Tulia and San Jacinto Pats

BY ANDREW GLOVER
aglover@thepampanews.com

The Pampa Harvesters picked up two more wins in the Cavalier Classic Friday improving their record to 4-0.

Head Coach Kaleb Snelgrooves said his team showed a lot of character winning two hard fought games today.

"I'm glad we are doing this stuff now because it will do nothing but build character," Snelgrooves said. "Like I've said, we have a young team and this is building character. It's going to pay off when district comes around playing in games like this."

The Harvesters beat the Tulia Hornets in the first game 2-1. Garrett Ericson was the starting pitcher for Pampa and made it through the first two innings with only one hit and one walked allowed. Ericson struck out four in the first two innings. The Harvesters weren't able to do much either in their first two innings. Pampa got two base runners in the first inning but couldn't bring them around. All three batters struck out in the second.

The Hornets would get on the scoreboard in the third. After Ericson struck out the first batter for his fifth strikeout. The next batter singled. Ericson hit the next batter and then gave up an RBI double which gave Tulia a 1-0 lead. The next two batters popped out to end the inning.

In the bottom of the third, all three Harvesters struck out again. Ericson only allowed a single in the top of the fourth and kept the score at 1-0. Mitchell Killgo led off the fourth with a pop out to third. Braden Hunt got some offense going hitting a double to left. After Collin Killgo struck out, Brent Green singled scoring Hunt to tie the game at one. Green reached second on a passed ball but was stranded there as the inning ended.

Both starting pitchers pitched a scoreless fifth inning. Pampa allowed one runner to reach base on an error and Ericson walked one. The Harvesters went down in order in the bottom of the fifth. In the top of the sixth, Ericson only allowed a walk, got a pop-out and groundout.

The Harvesters entered the sixth inning with the situation of win the game or it ends tied due to time constraints. Anthony Allen led off with a groundout and Mitchell Killgo followed with a pop out Hunt singled and stole second while Collin Killgo was batting. Killgo got a single to right and Hunt ran home to win the game for Pampa.

Ericson pitched all six innings and earned his first

win of the season. In six innings, Ericson allowed one run on four hits, walked three, hit one batter and struck out seven. Snelgrooves was pleased with both Collin Killgo and Ericson's performance.

"I just told the guys, in game like this you just got to hang around, hang around," Snelgrooves said. "Someone is going to clutch up. It happened to be Collin Killgo...He (Ericson) pitched good enough to win and I'm glad we were able to get it for him."

Hunt went two for three in hitting in the game and scored both runs for Pampa. Collin Killgo was one for three with a single and one RBI. Green was one for two with one run batted in.

In the second game the Harvesters beat San Jacinto 13-6 in four and two thirds innings. The game was called in the middle of the bottom of the fourth due to lack of daylight. Pampa found themselves in an early hole when this game started.

After escaping the first without allowing runs, the Patriots got on the board in the top of the second. Their lead-off batter got on because of a throwing error by the third baseman and advanced to second. The next batter singled and after a strikeout the shortstop made a throwing error which allowed the first run. After getting a second strikeout, Reid Bradley couldn't come up with the ball allowing two more runs to score. Pampa trailed 3-0 going into the bottom of the second.

The Harvesters responded immediately in their half of the second. Pampa sent 10 batters to the plate scoring six runs on four hits, one walk and two hit batters. Hunt led off the inning with a strikeout. Collin Killgo walked on four pitches After Green flied out, Tyler Malone walked and Zach Murray was hit by a pitch. Cole Engle got his first two runs batted in with a single. Engle would finish the game with five runs batted in. Snelgrooves was impressed with Engle's hitting and how he's handled playing on varsity.

"We told him the other day you're going to be on varsity but you need to ask me everyday what position you're going to be playing," Snelgrooves said. "This tournament so far he's played short, third, caught, pitched and some outfield, DHed, he's done it all. He had five or six RBIs, He's not bad for a sophomore."

Doug Smith drove in Murray with a double and advanced Engle to third, to

PAMPA cont. on page 2B

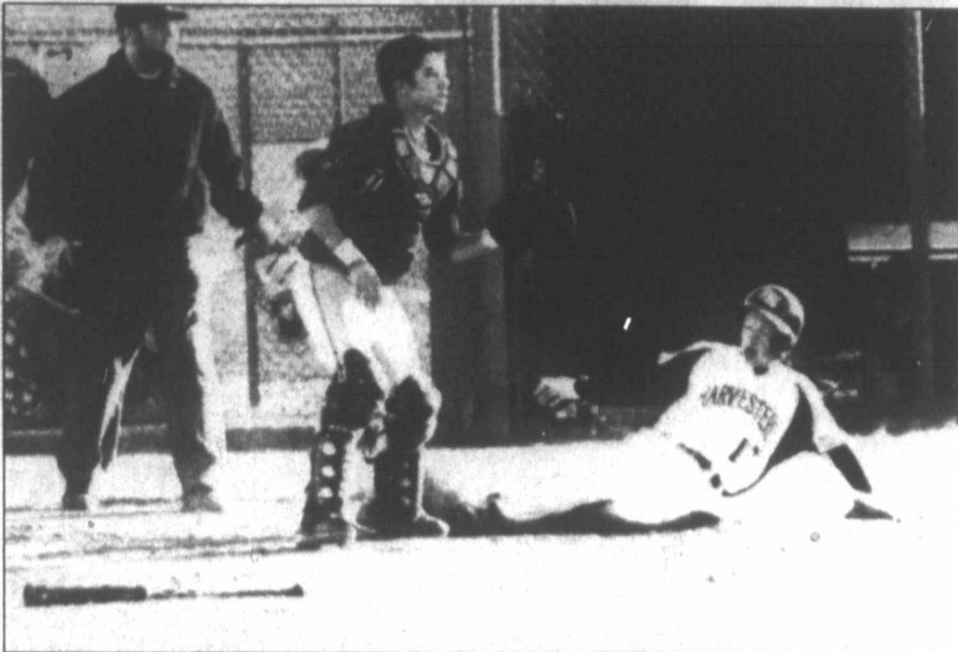

staff photo by **Andrew Glover**
Tyler Malone slides safely into home in Pampa's game against San Jacinto Friday. The Harvesters won 13-6 in four innings. Malone also pitched in the game and earned his second win of the season. Pampa is 4-0 and plays for the championship Saturday.

Experience the speed of Team USA

on the nation's fastest 3G network. AT&T.

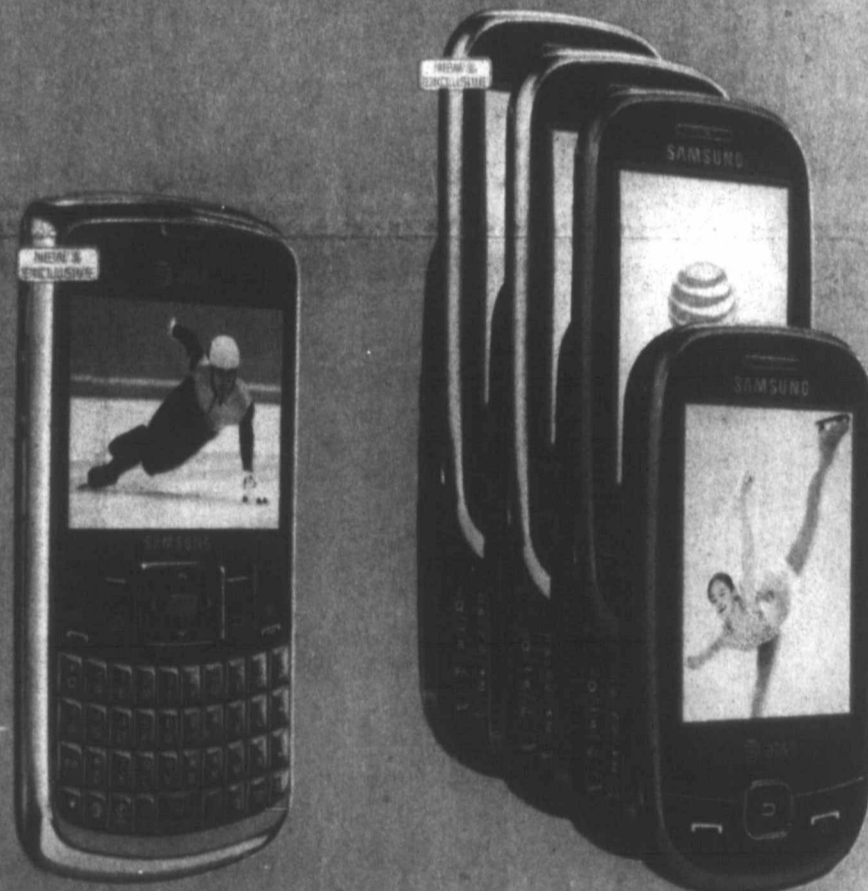

BUY ANY SMARTPHONE \$49.99

AFTER MAIL-IN REBATE
\$100 mail-in rebate AT&T Promotion. Card with voice plan minimum \$30/mo. data plan required & 2-year svc. agreement.

SAMSUNG JACK™

AT&T Navigator™ with turn-by-turn directions. Access personal and business email.

GET UP TO 4 MESSAGING PHONES FREE

AFTER MAIL-IN REBATE
\$50 mail-in rebate AT&T Promotion Card with voice plan minimum \$20/mo. data plan required & 2-year svc. agreement per phone.

SAMSUNG FLIGHT™

Full keyboard and touchscreen. AT&T Navigator™.



FREE SHIPPING | 1.866.MOBILITY - ATT.COM - VISIT A STORE

AT&T STORES
Pampa 2131 Perryton Pkwy., (806) 665-0500

ALSO AVAILABLE AT SELECT:
Rebate not available



*AT&T imposes a Regulatory Cost Recovery Charge of up to \$1.25 to help defray costs incurred in complying with obligations and charges imposed by State and Federal telecom regulations; State and Federal Universal Service charges; and surcharges for government assessments on AT&T. These fees are not taxes or government-required charges.

3G not available in all areas. Coverage is not available in all areas. See coverage map at stores for details. Offer available on select phones. Limited-time offer. Other conditions & restrictions apply. See contract & rate plan brochure for details. Subscriber must live & have a mailing addr. within AT&T's owned wireless network coverage area. Up to \$36 active fee applies. Equipment price & avail may vary by net & may not be available from independent retailers. Early Termination Fee: None if cancelled in the first 30 days, but up to \$35 thereafter. Fee may apply to equipment return; thereafter up to \$175. Some agents impose add'l fees. Unlimited voice services: Unlimited voice svcs are provided solely for the dialing between two individuals. No additional discounts are available with unlimited plan. Offer Usage: If your mins of use (including untd svcs) on other carriers' networks ("other svcs") during any two consecutive months exceed your offer usage allowance, AT&T may at its option terminate your svcs, deny your contd use of other carriers' coverage, or change your plan to one imposing usage charges for off-net usage. Your offer usage allowance is equal to the lesser of 150 mins or 40% of the anytime mins incl'd with your plan (data off-net usage allowance is the lesser of 6 MB or 20% of the MB incl'd with your plan). AT&T Promotion Card: Samsung Jack price before AT&T Promotion Card, voice plan, minimum \$30/mo. data plan required & with 2-year contract is \$49.99. Allow 60 days for fulfillment. Card may be used only in the U.S. & is valid for 120 days after issuance date but is not redeemable for cash & cannot be used for credit without an AT&T or authorized purchase program. Card request must be postmarked by 4/30/10 & you must be a customer for 30 consecutive days to receive card. Sales tax calculated based on price of unactivated equipment. Certain svcs require add'l hardware &/or software to access. ©2010 AT&T Intellectual Property. Service provided by AT&T Mobility. All rights reserved. AT&T, the AT&T logo, and all other marks contained herein are trademarks of AT&T Intellectual Property and/or AT&T affiliated companies. All other marks contained herein are the property of their respective owners.

Make Just One Call. We Fix 'Em All!
We repair all makes and models! Cars, Trucks, Vans and SUVs

CULBERSON-STOWERS
Collision Repair Facility
805 N Hobart • 665-1665 • 1-800-879-1665

Sports

PAMPA

cont. from page 1B

tie the game at three. Allen drove in two with a single to put Pampa ahead 5-3. Mitchell Killgo doubled and drove in Allen. Hunt reached base after being hit but was picked off to end the inning.

The Patriots responded in the third. The first batter singled and advanced to third on a passed ball and wild pitch. The next batter grounded out but the run scored cutting Pampa's lead to two. Green was pulled in the middle of the second batters at bat and left the game for good. Engle came in from third to pitch, Malone moved from centerfield to third, Mitch Simon moved to right and Mitchell Killgo moved to center. Engle got his first full batter to pop out. After that Engle would walk the next two batters and hit another by a pitch to load the bases. Snelgrooes moved Engle back to third and put Malone in to pitch.

Malone would walk the next two batters allowing two runs to score to tie the game at 6. The inning would end with the ninth Patriot batter striking out. Pampa responded quickly after giving up the lead. Collin Killgo and Simon led off the third with singles. Malone singled to load the bases and Engle got two more RBIs and gave Pampa the lead at 8-6 which would be the score after three.

Malone only allowed one hit in the fourth keeping the Patriots off the scoreboard. The Harvesters ran away with the game in the fourth inning. Allen led off with a double, Mitchell Killgo struck out. But a throwing error by the catcher

allowed Killgo to reach base on a dropped strikeout and Allen scored to make it 9-6. Hunt delivered a crushing blow for San Jacinto with a two-run home run over the left field wall that made it 11-6. The home run was the first of the season for Pampa. Snelgrooes was pleased that Hunt was the one to do it.

"The other day in practice I hit a home run and I said I'm the only one who's hit a home run around here," Snelgrooes said. "I kind of challenged them. Braden stepped up and I couldn't be tickled for a senior and one of the leaders on this team to the first one."

Pampa would score two more runs before the game was called. Malone picked up his second win of the season, pitching in one and a third innings, allowing two runs (unearned) on one hit, walked two and struck out three. Green pitched the first two innings and to one batter in the third before he was pulled. Engle pitched in two thirds of an inning allowing two walks and hitting one batter.

Both Engle and Allen were a perfect three for three in hitting. Allen hit two doubles, one single, drove in two and scored two runs. Engle hit three singles, drove in five and scored one run. Simon was two for two with two singles and scored two runs. Murray and Collin Killgo were both one for two and each scored two runs.

The Harvesters (4-0) play 12 p.m. Saturday and if they win they will play in the championship at 3 p.m.



Braden Hunt makes a throw to first in the first inning against Tulla. Pampa won 2-1 and Hunt scored both runs. staff photo by Andrew Glover



Brent Green throws a pitch against San Jacinto in the first inning. Pampa won 13-5, Green pitched two innings. staff photo by Andrew Glover



Jeff Haley

For Gray County Commissioner Precinct 4

*I am asking for your vote on March 2nd.
Good government begins at the local level.*



To **VOTE** is our **PRIVILEGE!**

Vote on March 2, 2010

- **Dedicated Service**
To all Precinct 4 Residents
McLean • Alanreed • Pampa
- **Management Experience**
For all Gray County Citizens
County Commissioners' Court
The County's Business
Budgets & Contracts
181 Miles of County Maintained Roads
- **Pro-Business**
Forward Thinking
Balanced Budgets
Low Tax Rates
- **Cooperative Spirit**
With County Agencies and Volunteer Fire
Departments

Precinct 4 Voting Sites: Lovett Memorial Library - McLean
Zion Lutheran Church - Pampa

Gray County is our home.
www.haley ranch.org

DON'T PASS THESE DEALS!

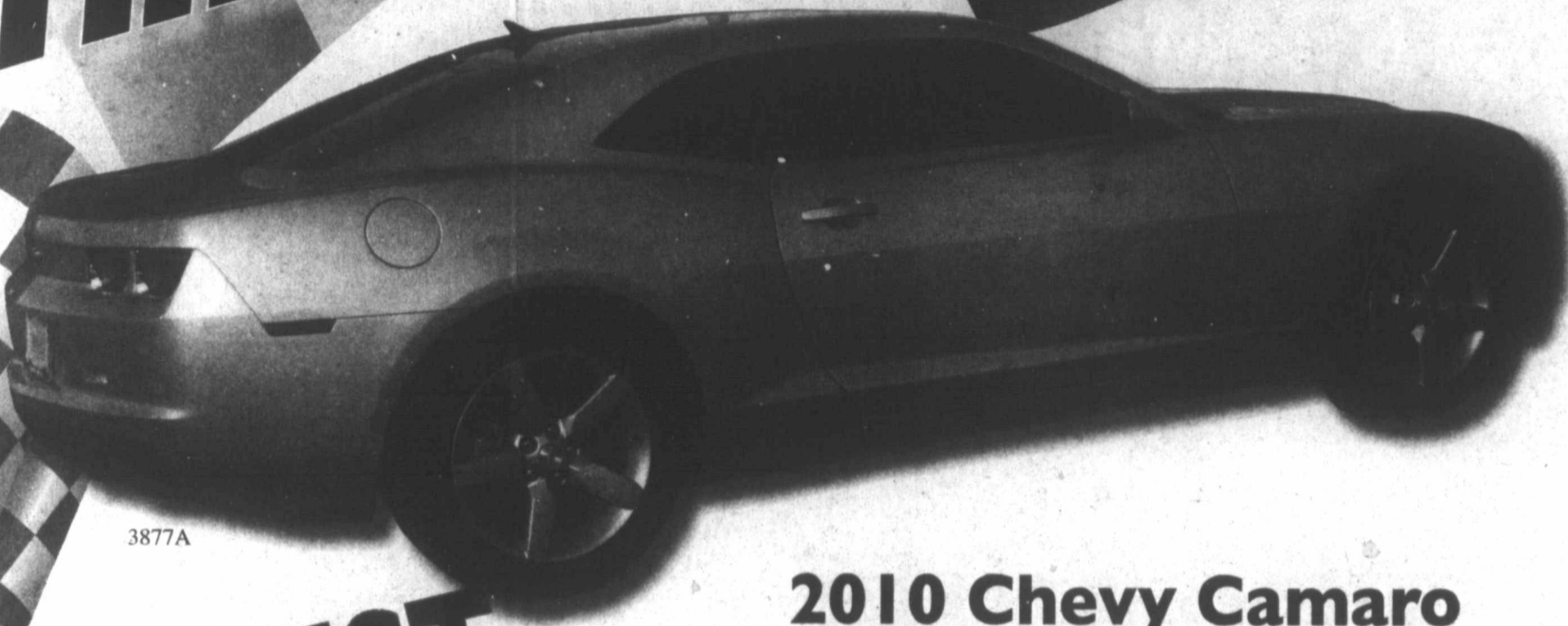

3877A

MUST SEE!

2010 Chevy Camaro
6K miles, Leather, 300 hp, Auto

\$24,997

2003 Mercury Marquis

1 owner • Mint Condition

\$7,495



B10005A

2007 Chevy Diesel Z-71

Hot Red • 4x4

Lifted • 22" custom wheels

Great Price!

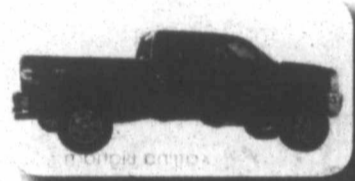

C08098A



3876A

2009 Chevy HHR

Low Miles • 31 mpg

\$14,799



T09193A

2010 Dodge Ram

4K Miles • 2x4

Save thousands!

\$16,995

2002 Toyota Camry

V6 • Sunroof

\$9,886



T09181A

2006 Chevy Impala

Nice • 28-29 mpg

\$9,987



B09018A



3867A

2009 Toyota Camry

31 mpg • Silver

\$15,992



G0916B

2007 GMC Yukon Denali

32K • Has it all!

\$34,895

2007 Chevy Silverado

4x4 • X-Cab • Z71

\$15,999



T09124A

2009 Hummer H3

Leather • Bose

\$24,999



3872A



3878A

2008 GMC 1/2 Ton Crew Cab

4x4 • 23K • Got it all!

\$31,694



T09164A

2004 Toyota Highlander

57K Miles • Lmt • AWD

\$15,998

2006 Toyota 4-Runner

4x4 • 5 spd • Auto

\$22,998



T09149A

2009 Pontiac G8 GT

12K miles • Great mpg

400 horse!

\$25,485



3872A

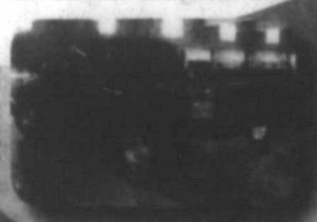

T09194A

2008 Toyota Tundra

AWD • Double Cab

TRD package

\$24,998

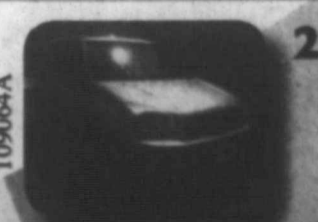

T09064A

2003 Toyota Rav4

4 spd • Auto

\$8,999

Culberson Stowers Used Cars

305 N. Hobart • 685-1555 • www.culbersonautos.com

2009 CLOSEOUT

February Savings

MSRP \$37,620
Rebate Total 5,000
Discount 2,594
Sale Price 30,026



Total Savings \$7,594



MSRP \$24,765
Rebate Total 4,000
Discount 1,107
Sale Price 19,658.45

Total Savings \$5,107

MSRP \$16,785
Rebate Total 2,000
Discount 716
Sale Price 14,069



Total Savings \$2,716

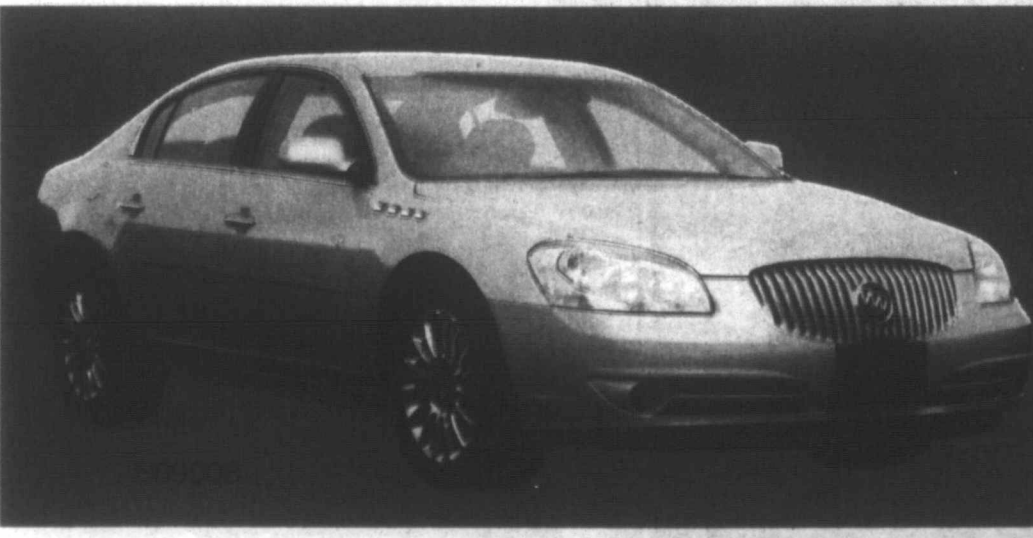

MSRP \$38,230
Rebate Total 4,500
Discount 1,456
Sale Price 32,274

Total Savings \$5,956

MSRP \$41,150
Rebate Total 5,000
Discount 3,223
Sale Price 32,927



Total Savings \$8,223

Culberson Stowers Inc.

805 N. Hobart • 665-1665

www.culbersonautos.com

No matter
how **unkind**
the road has been
to your baby...

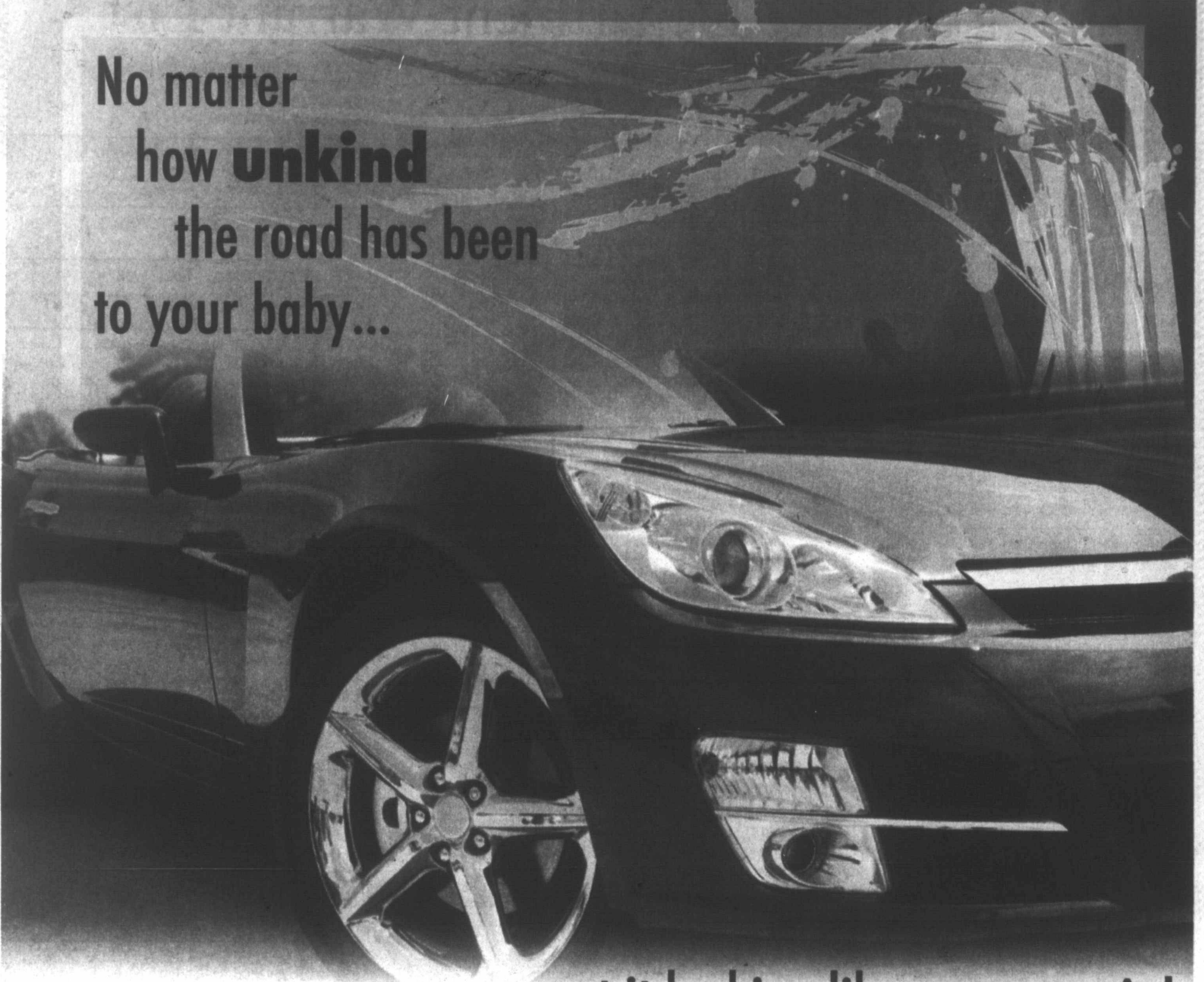

...we can get it looking like **new** again!

- Detailing
- Hand Wash
- Windshield Rock Chip Repair & Replacement
- Expert Claim Handling

PLUS We have bedliners, toolboxes, grille guards & offroad lighting



Come in and check out our
selection of Fox Racing
clothing and gear.



P R E S T I G E

AUTOBODY & ACCESSORIES

101 S. Hobart • 806-665-3500

2217

Pampa Police Department Warrant List

As of February 19, the following people had outstanding warrants from the Pampa Police Department. To avoid being visited by an officer beginning March 6 in the Warrant Roundup, residents are encouraged to clear up business with the city before the March 6 Warrant Roundup.

GRAVES, ERRON CLAYTON, 7/14/1985
51722 -01 4-30-2008
51722F -01 4-30-2008

GRAY, KIRK ELTON, 3/30/1965
18368 -01 5-22-1997
18368 -02 5-22-1997
18368 -03 5-22-1997
17144 -01 6-19-1997
17144 -02 6-19-1997

GREEN, GREGORY LADON, 6/10/1972
35896 -01 9-12-2003

GREEN, JAMIELIER D, 6/10/1978
21263 -01 6-11-1998
21263 -02 6-11-1998
21263 -03 6-11-1998

GREEN, KRISTINA ANN, 9/17/1985
53656 -01 3-26-2009
53656 -02 3-26-2009
53656F -01 3-26-2009

GREEN, TOBY LANDON, 7/24/1983
049275 -02 9-20-2007
049275F -02 9-20-2007

GRIFFIN, BENJAMIN SAMUEL, 2/21/1991
57209 -01 12-31-2009

GRIFFIN, ROBBYN LEANN, 5/11/1974
29204 -01 2-15-2001
29204F -01 2-15-2001

GRIMES, KISHA EVETTE, 2/18/1986
57211 -01 12-31-2009
57211 -02 12-31-2009
57211F -01 12-31-2009

GUERRA, JOSE OREL, 3/09/1988
070669 -01 7-20-2007
070669 -02 7-20-2007
070669F -01 7-20-2007

GUNTHER, RACHEAL GEORGETT, 11/23/1961
043038 -01 8-12-2004
043164 -01 9-02-2004
043164F -01 9-02-2004
043110 -01 10-07-2004

GURROLA, JOSE E, 1/12/1984
201136 -01 1-25-2001
201136 -02 1-25-2001
28738 -01 1-25-2001
28738 -02 1-25-2001
201136F -01 1-25-2001

GURROLA, RICARDO IVAN, 7/05/1982
26565 -02 1-18-2000
26565 -03 1-18-2000
26565 -01 8-22-2004

GUTIERREZ, LUCIO ALBERTO, 12/13/1962
20248 -01 1-22-1998
20248 -02 1-22-1998
20248 -03 1-22-1998
20249 -01 1-22-1998
20249 -02 1-22-1998

HAGEMANN, MARY PEARL, 8/11/1959
080841 -01 11-06-2008
56807 -01 11-05-2009
56807F -01 11-05-2009

HAGGARD, KEITH NEIL, 8/19/1977
50022 -01 1-03-2008
50022F -01 1-03-2008

HAGLER, ASHLEY NICHOLE, 5/12/1985
55381 -01 12-17-2009
55381F -01 12-17-2009

HALE, SHAWN DEAN, 9/20/1971
211403 -01 10-05-2001

HALL, CARLISSA LEANN, 7/02/1974
42378 -01 6-16-2005
42378F -01 6-16-2005

HALL, DENEEN CHERREE, 4/19/1967
44225 -01 8-24-2006

HALLAM, LEROY DAVID, 12/12/1961
39240 -01 4-01-2004
39240V -01 4-01-2004

HANDLEY, JAMIE LEIGH, 7/21/1977
41545 -02 7-07-2005
41545F -01 7-07-2005

HANKS, RYAN COMER, 10/02/1981
44486 -01 1-10-2007
44486 -02 1-10-2007
44486F -01 1-10-2007

HANLEY, JOYCE
212283 -01 4-10-2003

HARE, TAMMY MARIE, 12/13/1983
52190 -01 11-20-2008

HARLAN, JACOB CRAWFORD, 8/01/1986
56138 -01 9-02-2009

HARRIS, ASHLEY DIANE, 10/08/1987
56915 -01 1-28-2010

HARRIS, CHAD JOSEPH, 10/29/1988
048857 -01 6-27-2007
048857F -01 6-27-2007

HARVEY, BOBBI ANN, 11/03/1986
048306 -01 12-31-2009
048306 -02 12-31-2009
048306F -01 12-31-2009

HATFIELD, MISTY DAWN, 12/06/1982
57128 -01 12-17-2009
57128 -02 12-17-2009

HAYES, REBECCA LYNN, 11/29/1973
57160 -01 2-18-2010

HAYES, ROY THOMAS, 11/24/1958
25294 -01 3-27-1997
25294 -02 3-27-1997

HAYNES, NATALIE DAWN, 4/25/1982
049899 -01 5-29-2008
51773 -01 5-29-2008
51773F -01 5-29-2008
049899 -01 6-04-2008
049899F -01 6-04-2008

HAYNIE, ANDREW THOMAS, 7/27/1988,
40099 -01 8-18-2005
40099F -01 8-18-2005

HAYS, JOE DALE JR, 2/04/1987
55396 -01 2-18-2010
55396 -02 2-18-2010
55396F -01 2-18-2010

HAYS, TONYA HENKE, 4/12/1956
30507 -01 7-26-2001
30507 -02 7-26-2001
30507F -01 7-26-2001
44258 -01 12-15-2005
44258 -02 12-15-2005
44258F -01 12-15-2005

HEFLEY, KENDALL LEE, 7/24/1983
55878 -01 9-10-2009

HEIPLE, BENJAMIN JOSEPH, 12/25/1954
23742 -01 3-18-1999
23743 -01 3-18-1999

HEISKELL, MICHAEL DEANE, 11/18/1951
25667 -01 3-05-1998
25668 -01 3-05-1998

HELPER, AMY LOU, 4/13/1973
45053 -01 5-25-2006

HEMPHILL, CARYN LYNEA, 8/31/1984
21421 -02 12-02-2009
51246F -02 12-02-2009
56353 -01 12-02-2009
56353 -02 12-02-2009
56354 -01 12-02-2009
56354 -02 12-02-2009

HENDERSON, DONTE', 11/23/1976
27947 -01 7-22-1998
27949 -01 7-22-1998

Cont. on page 3C

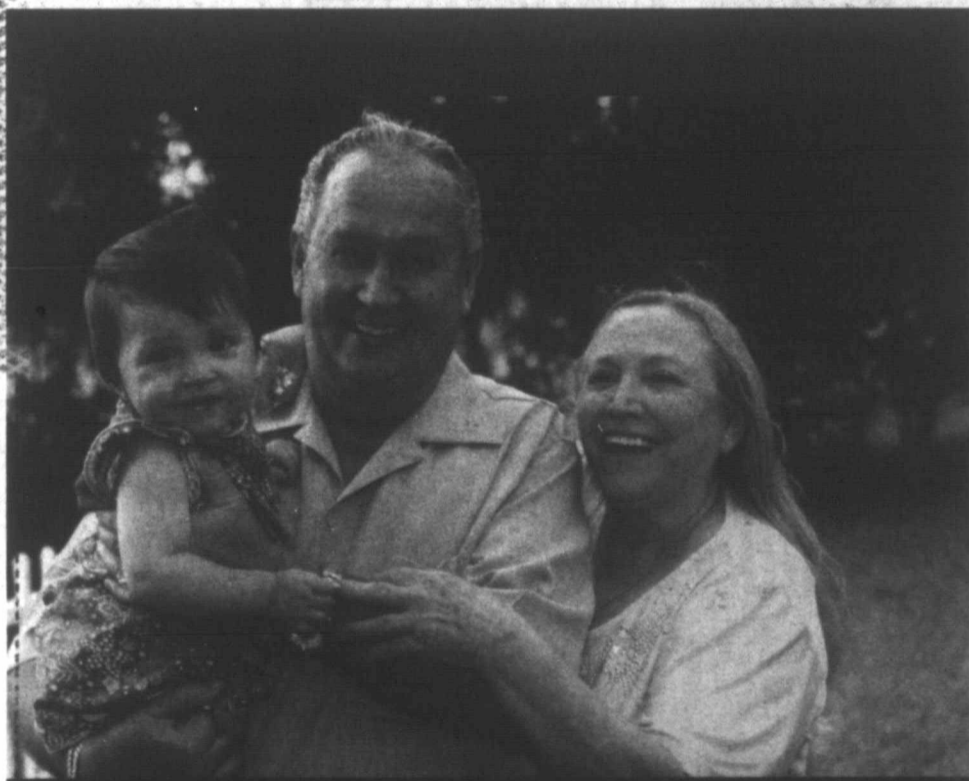

Your **Community Bank**
We'll be there for your family
Through the Generations

**First State Bank
of Miami**

Miami Bank
806-868-2771
PO Box 8

Pampa Bank
806-665-3669
120 W. Kingsmill



1699

Their Future is in Your Hands

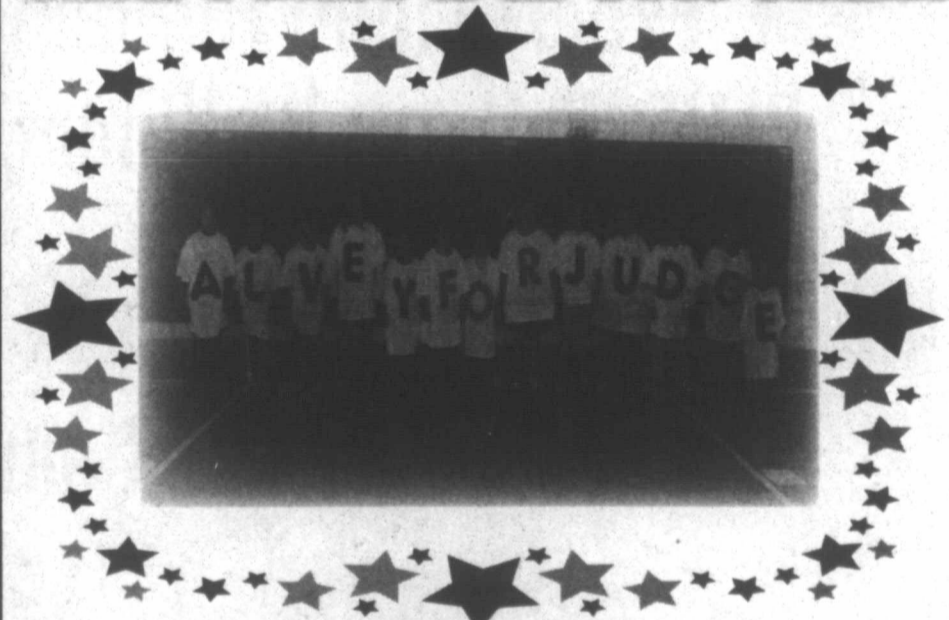

**Vote for Todd Alvey
for
223rd Judicial District Judge**

- Family Oriented
 - Married to Misty for 17 years
 - Four Children - Paegge, Payton, Patterson and Preslee
- Successfully owned his own business for 17 years
- Experienced - 18 years as an attorney
 - Criminal Law
 - 10 years Prosecutor
(youngest elected official at time of election)
 - 8 years Defense Attorney
 - Both sides of counsel table
 - Juvenile Attorney - hundreds of cases as both Prosecutor and Defense Counsel
- Family Law
 - Divorces
 - Child Custody
 - Property Disputes
- Balanced
- Aggressive
- Locally Raised

Paid for by Todd L. Alvey for 223rd Judicial District Judge, Kathy Cota Treasurer, 1504 N. Christy

Pampa Police Department Warrant List

HENDRICKS, CHRISTOPHER STEVEN, 12/04/1975
18667 -01 12-04-1997
18667 -02 12-04-1997
19634 -01 12-04-1997

HENLEY, CALEE RANEE, 2/18/1991
57206 -01 12-17-2009
57206F -01 12-17-2009

HENRY, ALLEN CURRY LEE, 9/09/1982
52739 -01 9-25-2008

HERNANDEZ, ALEX MANUEL, 12/02/1988
52171 -01 4-16-2009
52171 -02 4-16-2009
52171F -01 4-16-2009

HERNANDEZ, BRIGHEL M., 9/29/1973
19770 -01 12-18-1997
19770 -02 12-18-1997
19770 -03 12-18-1997

HERNANDEZ, CHARLES RICHARD, 1/09/1969
042879 -01 3-11-2004
34012 -01 3-11-2004
34012 -02 3-11-2004
34012F -01 3-11-2004

HERNANDEZ, CLAUDIA, 6/21/1986
41906 -01 1-27-2005
41906 -02 1-27-2005
41906F -01 1-27-2005

HERNANDEZ, COREY
22097 -01 12-02-2009
22097 -02 12-02-2009
22097 -05 12-02-2009
22097 -06 12-02-2009

HERNANDEZ, FERNANDO ENREQUE, 4/11/1986
42045 -01 4-14-2005

HERNANDEZ, GUILLERMO, 12/14/1958
18707 -01 5-04-1998
18707 -02 5-04-1998

HERNANDEZ, JULIA, 5/08/1983
24626 -01 7-08-1999
24626 -02 7-08-1999
24626 -03 7-08-1999

HERNANDEZ, KATZEN, 1/22/1992
56829 -01 10-29-2009
56829 -02 10-29-2009
56830 -01 10-29-2009

HERNANDEZ, MARCO TULIO, 12/08/1975
54593 -01 2-12-2009
54593F -01 2-12-2009

HERRERA, ADRIAN JUAN, 8/10/1986
91188 -01 9-12-2003
91188 -02 9-12-2003

HERRERA, ROCIA, 1/09/1980
29411 -01 4-26-2001
29411F -01 4-26-2001

HERRERA, RODOLFO, 4/11/1979
56210 -01 7-16-2009
56210 -02 7-16-2009
56211 -01 7-16-2009
56211 -02 7-16-2009
56210F -01 7-16-2009
56211F -01 7-16-2009

HERRERA-MEDINA, ARMANDO, 3/14/1987
52717 -01 9-11-2008

HICKS, IRA DON, 7/30/1970
57169 -01 2-11-2010
57169F -01 2-11-2010

HIERONYMUS, DANIEL A, 2/23/1975
34678 -01 1-29-2003
34678 -02 1-29-2003

HIGAREDA, AURELIO, 4/30/1975
54658F -01 7-23-2009
54658 -01 7-23-2009

HILL, KAYLEE BETH, 12/09/1987
56381 -01 12-02-2009

HILL, RONNIE EUGENE, 11/07/1964
46234 -01 7-13-2006
46234 -02 7-13-2006

HILL, TIFFANY TASHUA, 8/18/1975
22705 -01 9-24-1998
22705 -02 9-24-1998
22705 -03 9-24-1998

HILTON, RENE ANN, 1/13/1965
25604 -01 11-06-1997

HINDS, CASEY LEE, 10/20/1975
070555 -01 8-13-2008
070555F -01 8-13-2008

HINK, AARON LEE, 8/30/1989
080908 -01 2-18-2010
080908 -02 2-18-2010

HOLGIN, ADRINA, 1/20/1969
50979 -01 2-14-2008
50979 -02 2-14-2008
50979F -01 2-14-2008

HOLLIS, LEON LEE, 7/29/1975
42279 -01 4-27-2005

HOLLY, JOE LEE, 9/03/1956
42980 -01 2-23-2006
42980 -02 2-23-2006

HOLMES, LASHIELA TYNITA, 8/30/1978
24639 -01 3-28-2000

24639 -02 3-28-2000
24645 -01 3-28-2000
24645 -02 3-28-2000

HOLMES, RODNEY ALLEN, 7/21/1975
21234 -01 5-04-1998
21234 -02 5-04-1998

HOLT, ROBBY LEON, 2/26/1978
39652 -01 7-07-2004

HORN, ROY DON, 7/11/1973
20060 -01 5-04-1998

HORTON, KATHERINE STEHPENSON, 2/03/1978
047081 -02 12-22-2006
047081F -02 12-22-2006
047081 -01 12-28-2006

HORTON, MANDY TURNER, 6/07/1981
31278 -01 11-08-2001
31278F -01 11-08-2001

HORTON, TAMARA MICHELLE, 7/09/1984
55292 -01 7-09-2009
55292F -01 7-09-2009
57136 -01 12-17-2009
57136 -02 12-17-2009
57136 -03 12-17-2009
57139 -01 12-17-2009
57139 -02 12-17-2009
57140 -01 12-17-2009
57140 -02 12-17-2009
57136F -01 12-17-2009
57139F -01 12-17-2009

HOSKINS, TINA SUE, 2/11/1970
52165 -01 5-07-2009
54965 -01 5-07-2009
55056 -01 5-07-2009
55416 -01 6-04-2009

HOUGHTALING, JAMES A, 5/18/1967
30020 -01 6-21-2001
30020F -01 6-21-2001

HOUSE, JAMES EARL, 8/24/1990
56215 -01 W/M 8-13-2009

HOWARD, DON RAY, 10/11/1972
56546 -01 12-31-2009
56546F -01 12-31-2009

HUDSON, RUSSELL A, 9/10/1976
42865 -01 7-07-2005
42865F -01 7-07-2005

HUETT, WILLIAM DOUGLAS, 5/21/1983
043061 -01 6-24-2004
043061F -01 6-24-2004

HULSE, SPENCER ISRAEL, 3/01/1985
15808 -01 4-25-2002
15808 -02 4-25-2002
15808F -01 4-25-2002

Cont. on page 5C

Elect Mark Simmons for Gray County Commissioner Pct.4

I am Mark Simmons, 53 years old and a lifelong resident of Gray County. I grew up involved in farming, ranching, the auto and trucking businesses with my parents, Ted and Sue Simmons. I gained insight concerning the Commissioner's responsibilities from my dad who served as Pct.4 Commissioner prior to Mr. Hefley. I graduated from McLean High School in 1974 and married my high school sweetheart, Becky. We have been married 36 years and have two precious daughters. We have a family business raising horses and cattle south of Alanreed and I am currently employed by Frank Phillips College in Borger, TX. I am a pilot (airplane & helicopter). Many in the Panhandle and here in Gray County know that Becky and I have always tried to assist and help our fellow neighbors. From soliciting, distributing and donating aid after the Wild Fires of 2006, helping many young people achieve their goals for higher education to helping assist with the smallest of things needed.

Knowledgeable & Experienced

35 years in the workforce:

- 12 years at Frank Phillips College as head of the Warren Chisum Welding & Safety Center

- Instrumental in the design, fund appropriation, construction management, & completion of 3.2 million dollar facility.
- Work with legislatures involving state & federal appropriations & mandates to expand resources in these challenging economic times.
- Developed welding program from 6 students to 150 students
- Developed program to produce all graduates ready to enter as many fields as possible: Oil, Gas, Nuclear, Wind, and Power
- 5 years employed for Gray County, on roads and bridges. I have operated all of the heavy equipment required to maintain the 181 miles of roads and bridges in Pct.4
- 5 years firsthand dragging roads, repairing bridges, and experiencing the daily operations
- I have a Commercial License with doubles, triples, & tanker endorsement.
- Competent mechanic;

maintained, repaired and over hauled heavy equipment

- 18 years employed in the Oil & Gas Industry, Nuclear Energy Field, Chemical Industry

- 14 years in supervision, management and engineering
- Certified Welding Inspector
- Worked with Roberts County property owners regarding water issues

My 35 years in industry, education, and management experiences have afforded me the opportunity to maintain solid working relationships with state legislatures and to stay current on wind and power technologies, oil & gas industries, water and natural resources and wildlife conservation.

Dedicated

Communication

I will have an open door policy. We must have improved communication between people, our Commissioners, the other Gray County Officials, and State Legislatures to better serve you.

We must stay informed and involved at the local, county, state and federal levels to ensure responsible representation on oil, gas and wind development, farming and ranching, endangered species enactments and water and wildlife conservation.

Services

I believe the Commissioners office is a full time employee of the people and should be accessible to all residents of the county. Precinct 4 has 181 miles of roads around McLean and Alanreed which must be maintained, oversight of the day to day operations, and with the current and future budget constraints it makes practical and economical sense to have the commissioner be from McLean/Alanreed and have firsthand experience in the Precinct 4 operations of the roads and bridges.

Budget

I believe in a balanced budget with accountability promoting conservative fiscal policies conducive to economical growth. The fiscal difficulties facing Gray County require replacing complacency with creative, innovative and belt-tightening methods. (Gray County suffered \$400,000 decrease in revenue the past 2 years & further losses from the King Trial - \$750,000 - which is 10% of annual budget.)

I believe that we must have our local house in order before we can expect higher government to comply. One of the fiercest enemies knocking at our door at all levels is complacency. We have too

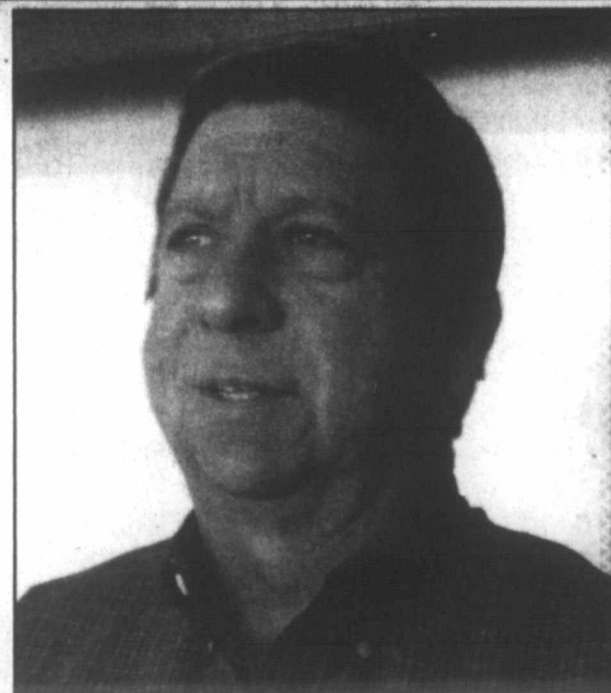

Mark Simmons

much at risk not to act now and change the course we are now on. If you are ready to have your voice heard and want to be fully represented with resourceful, innovative and common-sense solutions, I am here to serve you. I am dedicated enough to serve you. I am concerned enough to listen to you. Contact me if you have any questions or concerns.

P.O. Box 10,
Alanreed, TX 79002

(806) 681-6440

marksimmons@hotmail.com

If you are concerned about your county, (Property Rights - Taxes - Appraisal Rates - County Services - Legislative & Federal Mandates - Eminent Domain - Power Line Right of Way)

I understand the issues, have the experience and I am the most qualified to represent you as Gray County Commissioner Pct.4. I am asking for Your Vote.

Know your candidate. Know the issues. Vote for the best representation.

Vote Mark Simmons

Primary - March 2

Comics

Marmaduke

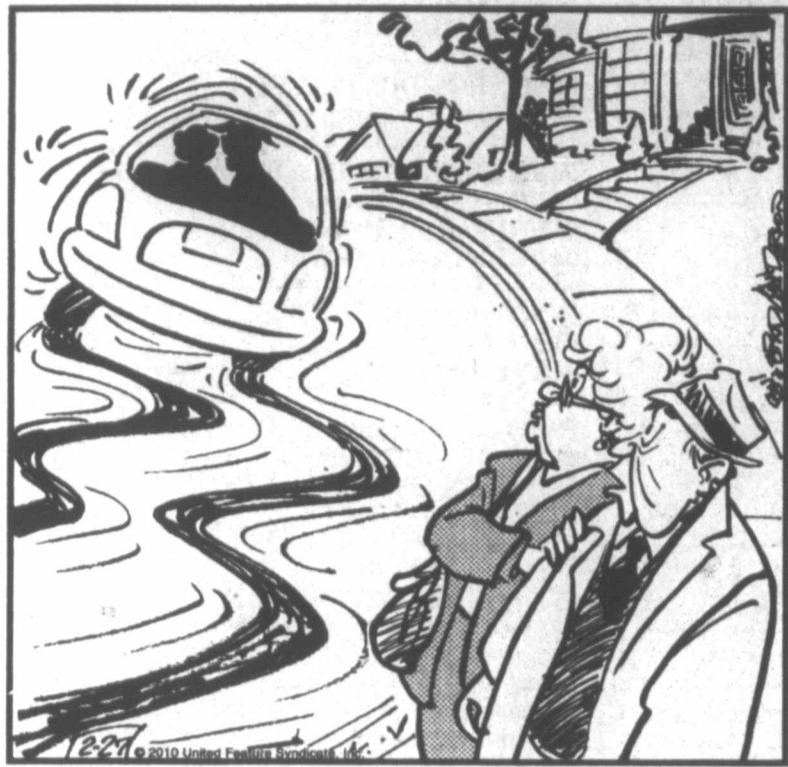

"Either the lady's texting on her cell phone or the dog is driving."

THE FAMILY CIRCUS

By Bil Keane



"I'm feelin' lonely!"

Daily Crossword Puzzle

CROSSWORD

By THOMAS JOSEPH

- ACROSS**
- 41 Shoe parts
 - 1 Stepped down
 - 42 Check out
 - 5 Tea additive
 - 10 Music sounds
 - 12 Goofy
 - 13 Record company
 - 14 Espoos natives
 - 15 One of Frank's wives
 - 16 Mom's command
 - 18 Bill stamp
 - 19 Hush-hush
 - 21 Casual talk
 - 22 Absconds, in a way
 - 24 Indian lute
 - 25 Styx offering
 - 29 Take turns
 - 30 Geisha's gown
 - 32 Young'un
 - 33 Toady's answer
 - 34 Actor Cariou
 - 35 Skirt
 - 37 Bard's output
 - 39 Unembellished
 - 40 Acrobatic
- DOWN**
- 1 Map collection
 - 2 Bakery buys
 - 3 To the rear
 - 4 Course start
 - 5 Make finer
 - 6 Cycle starter
 - 7 Kingsley role
 - 8 Like the Super Bowl
 - 9 Bowler's button
 - 11 Get up late
 - 17 On the line
 - 20 Out of bed
 - 21 Rebound
 - 23 Coffee-shop worker
 - 25 Moon mission
 - 26 Ceremony
 - 27 Lassie, for one
 - 28 Prepares to propose
 - 29 Flight units
 - 31 Dawn
 - 33 Itches
 - 36 Game cube
 - 38 FBI worker: Abbr.

D	O	P	E	S		A	P	P	L	E
I	N	L	E	T		S	O	L	I	D
S	T	A	K	E		T	H	A	T	S
M	A	Y		A	C	O	L	Y	T	E
A	P	E		M	A	R		E	L	L
L	E	D	A		D	I	O	D	E	
			T	V	A		A	R	T	
S	H	E	L	L		A	H	A	B	
S	E	E		L	A	S		E	R	A
P	R	O	D		U	C	T		F	O
R	E	D	I	D		A	B	O		
A	N	D	R	E		M	O	O	S	E
T	E	S	T	S		P	O	L	E	R

Yesterday's answer

- 9 Bowler's button
- 11 Get up late
- 17 On the line
- 20 Out of bed
- 21 Rebound
- 23 Coffee-shop worker
- 25 Moon mission
- 26 Ceremony
- 27 Lassie, for one
- 28 Prepares to propose
- 29 Flight units
- 31 Dawn
- 33 Itches
- 36 Game cube
- 38 FBI worker: Abbr.

NEW CROSSWORD BOOK! Send \$4.75 (check/m.o.) to Thomas Joseph Book 2, P.O. Box 536475, Orlando, FL 32853-6475

1	2	3	4	5	6	7	8	9
10				11	12			
13				14				
15			16	17		18		
19		20			21			
22					23			
		24						
	25	26				27	28	
29				30				31
32			33			34		
35		36			37	38		
39					40			
41						42		

For Better Or Worse



Zits



Garfield



Beetle Bailey



Marvin



B.C.

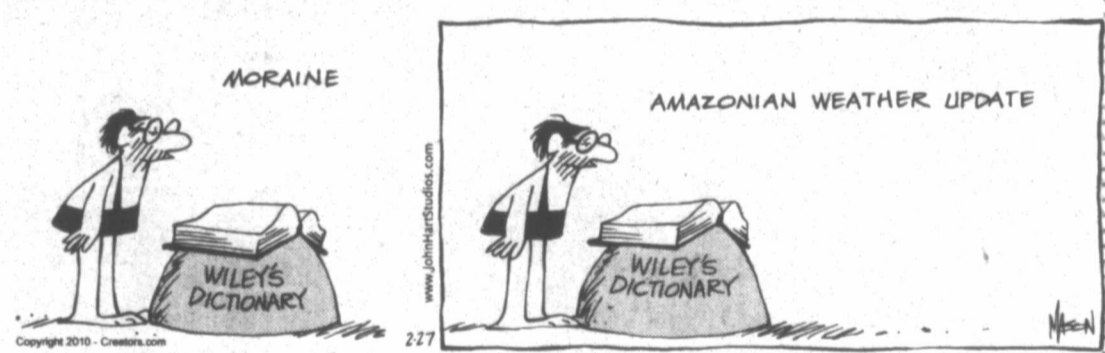

Hagar The Horrible



Peanuts

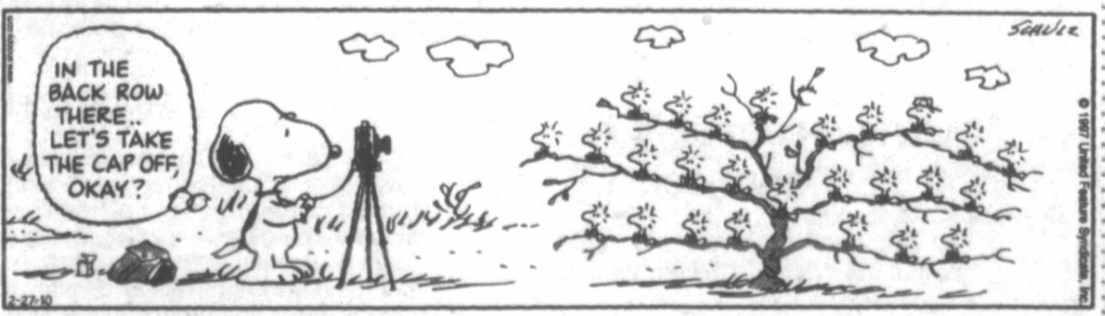

Blondie



Flo & Friends



Pampa Police Department Warrant List

HULSEY, BRANDY RALYN, 2/17/1975
57410 -01 2-11-2010
57410F -01 2-11-2010

HULSEY, JOSHUA PAUL, 1/19/1977
19762 -01 12-04-1997
19762 -02 12-04-1997

HUMPHRY, STILES, 12/06/1936
212546 -01 8-07-2003
212546F -01 8-07-2003

HUNT, JASON LEO, 8/05/1988
52187 -01 10-16-2008
52187 -02 10-16-2008
52187F -01 10-16-2008

HURTADO, ALVA YISEMIA, 11/16/1981
42509 -02 6-30-2005
42509 -01 1-12-2006

HUTCHISON, RICHARD LEE, 7/08/1965
29136 -01 12-21-2006
29136 -02 12-21-2006
29136F -01 12-21-2006
46463 -01 12-21-2006
46463 -02 12-21-2006
46463F -01 12-21-2006

HYDE, SCOTT ALAN, 2/19/1971
048611 -02 6-11-2008
048612 -01 6-11-2008
52578 -01 6-25-2008
52578F -01 6-25-2008

HYSELL, GERALD LEE, 7/04/1944
211359 -01 7-05-2001

IBANEZ, JUAN, 10/25/1983
50162 -01 6-04-2008

IBARRA, JULIE ANN, 12/04/1971
15796 -01 5-08-1997
15796 -02 5-08-1997

ISBELL, JUSTIN WADE, 3/30/1989
55165 -01 6-04-2009

IVY, BRAD LYNN, 10/12/1983
53227 -02 11-13-2008

IVY, RICKY DARNELL, 12/23/1963
39084 -01 B/M 12/23/1963 4-07-2004

JACKSON, CECIL LEON, 3/23/1967
27977 -01 8-14-1998

JACKSON, KENNETH GRANT, 6/04/1986
53751 -01 12-24-2008

JACKSON, MONTRA DWAYNE, 2/22/1987
55402 -01 6-04-2009
55685 -01 6-04-2009
55685F -01 6-04-2009

JAMES, RICHELLE REENE, 12/29/1991

51920 -02 5-07-2009
51921 -01 5-07-2009

JAMESON, JIMMY SCOTT, 5/17/1982
52894 -01 10-16-2008

JARNICH, PAUL E, 3/12/1976
53098 -01 11-06-2008
53098F -01 11-06-2008

JEANSONNE, JAMES LEE, 3/26/1972
21017 -01 5-04-1998
21017 -02 5-04-1998
21165 -01 5-04-1998
21165 -02 5-04-1998
21166 -01 5-04-1998
21166 -02 5-04-1998
21166 -03 5-04-1998

JEFFERIS, SHANNA MCKENZIE, 3/29/1965
047569 -01 3-08-2007
060290F -02 5-22-2007

JERNIGAN, KEVIN UNDREL, 6/04/1979
53963 -01 4-16-2009

JIMENEZ, JOHN JESSE, 11/12/1979
049793 -01 12-31-2009
049793 -02 12-31-2009
049793F -01 12-31-2009

JIMENEZ, PALOMARES OMAR, 9/28/1974
19875 -01 4-03-1998
19875 -02 4-03-1998
20628 -01 4-03-1998
20628 -02 4-03-1998
20629 -01 4-03-1998
20726 -01 4-03-1998

JIMENEZ, RUBEN CACIQUE, 8/05/1972
17195 -01 7-24-1997
17195 -02 7-24-1997
17195 -03 7-24-1997

JOHNS, CRYSTAL RENEE, 8/21/1978
44806 -01 9-21-2006

JOHNS, ELLEN L, 1/12/1971
45082 -01 6-15-2006
45082 -02 6-15-2006
45082F -01 6-15-2006

JOHNSON, CHARLES EDWARD, 5/10/1989
54444F -01 W/M 5/10/1989 6-11-2009

JOHNSON, DARNELL RAY, 2/06/1965
211215 -01 4-26-2001
211236 -01 4-26-2001

JOHNSON, DOUGLAS EUGENE, 10/15/1976
45338 -01 5-04-2006
45338F -01 5-04-2006

JOHNSON, DUSTIN MICHAEL, 9/09/1988
048503F -01 W/M 9/09/1988 8-02-2007

JOHNSON, LARRY LEE 50465 -01 W/M 5/25/1955
8-28-2008

JOHNSON, ROBERT EDWIN, 6/12/1971
51768 -01 3-19-2009
51768F -01 3-19-2009

JOHNSON, RONALD ARNETTE, 7/30/1978
51590 -01 5-07-2008

JOHNSON, SAM, 7/03/1986
44781 -01 2-16-2006
44781 -02 2-16-2006
44781F -01 2-16-2006

JOHNSON, SCOTTIE EARL, 7/23/1955
56810 -01 1-07-2010

JOHNSON, SONIA LYNN, 6/15/1978
35674 -01 4-24-2003
35674 -02 4-24-2003
35675 -01 4-24-2003
35675 -02 4-24-2003
35675F -01 4-24-2003

JOHNSTON, TONYA JO, 3/01/1976
15668 -01 2-20-1997
15668 -02 2-20-1997
15668 -03 2-20-1997

JONES, ANGELA JEANINE, 11/18/1973
19718 -01 1-08-1998
19718 -02 1-08-1998
19718 -01 4-14-2004
19718 -02 4-14-2004

JONES, CECIL, 2/19/1964
55153, -01 5-07-2009
55153 -02 5-07-2009
55154 -01 5-07-2009
55153F -01 5-07-2009
55154F -01 5-07-2009

JONES, DALLAS D, 9/22/1987
048110 -01 4-11-2007
048110F -01 4-11-2007

Cont. on page 6C

DOLLY'S BAR & GRILL, 115 SOUTH CATTLE POND, TX
RICKY FUGITT
LIVE ACOUSTIC SHOW
SATURDAY FEBRUARY 27TH 9:00PM
ALSO PERFORMING ON THE 27TH ARE JOHNNY MOSS
AND KEVIN WHITE, STARTING AT 6:00 P.M.



Steve Hall
for
GRAY COUNTY JUDGE

Justice for all Texans!
Follow the law instead of making law!

As the end of this election draws to an end, I want to Thank All who listened and expressed support for my cause. I felt so strongly about this election that I ran knowing some people would disagree with my efforts. March 2nd the citizens of Gray County will have a choice in the Republican Primary for Gray County Judge. Tired of business as usual? You vote is your voice. Do it for your kids and grandchildren!

Help Me Help You

- I am a Licensed Attorney in Texas, and I want to help make Gray County a better place to live.
- I worked 20 years for a CPA, and I understand the importance of money, spending and budgets.
- The current Judge lets an elite few run Gray County.
- The current Gray County Judge is not a lawyer, and he cannot hear contested estate cases. Government teachers cannot take the Texas Bar Exam.
- Revenues are down \$300,000 but Gray County spending continues to increase.
- Gray County property appraisals went up \$300 million the last 10 years to cover spending increases. If you cannot sell your house for appraised value, then your taxes are too high.
- Gray County raised taxes because the Levi King murder trial cost over \$1 million dollars. The Gray County Judge approved all the funds requested by the District Attorney.
- I will hire a cost analysis expert to cut the budget.
- Tired of the "Good Old Boys" making decisions that cost you?

A vote for me is a vote for a better Gray County.

www.hallsteve.com
Steve Hall for Gray County Judge on Facebook

Pol. adv. paid for by Steve Hall for Gray County Judge, Treasurer Rod Porter

Pampa Police Department Warrant List

JONES, ERIC JAMES, 1/09/1993
070535 -01 1-14-2010
048362 -01 1-14-2010
048362F -01 1-14-2010

JONES, ERIK C, 10/24/1972
20111 -01 4-03-1998
20111 -02 4-03-1998
20111 -03 4-03-1998
20112 -01 4-03-1998
20112 -02 4-03-1998
20112 -03 4-03-1998

JONES, MICHAEL CLYDE, 12/13/1952
36940 -01 10-09-2003
36940F -01 10-09-2003
36940 -02 10-09-2003

JONES, MICHAEL SHAWN, 2/17/1966
42268 -01 8-18-2005
42268 -02 8-18-2005
42269 -01 8-18-2005
42269 -02 8-18-2005

JOSLIN, ALIDA LOUISE, 3/12/1977
36638 -01 12-05-2003
36638 -02 12-05-2003

JUAREZ, CARLOS, 3/26/1958
17986 -01 10-02-1997
17986 -02 10-02-1997
17986 -03 10-02-1997

JUAREZ, ISMAEL DURAN JR, 7/01/1983
070745 -01 9-26-2007
070745 -02 9-26-2007
070745F -01 9-26-2007

JUAREZ, JOSE JR, 1/27/1974
55783 -01 W/M 5-21-2009
55783 -02 5-21-2009
55783F -01 5-21-2009

JUAREZ, JOSE MANUEL, 5/10/1981
57051 -01 12-02-2009
57051 -02 12-02-2009
57052 -01 12-02-2009
57051F -01 12-02-2009
57052F -01 12-02-2009

KEALEN, MICHAEL TERRY, 11/21/1962
050159 -01 5-26-2005

KEELIN, TRACY RENEE, 3/25/1977
50837 -01 3-26-2008
50837F -01 3-26-2008

KEENER, CLIFTON ROBERT, 12/19/1987
56142 -01 9-10-2009

KEENER, JACKLYN JANETTE, 9/21/1986
53474 -01 12-24-2008

KELLEY, JOE NATHAN, 11/02/1958
34294 -01 12-06-2002
34294 -02 12-06-2002
34294F -01 12-06-2002

KELLOGG, JIMMY DALE, 8/24/1947
54032 -01 8-06-2009
54032F -01 8-06-2009

KENDALL, KENYON JAMES 56615 -01 W/M
7/27/1986 1-07-2010
56615F -01 1-07-2010

KENNEDY, CARISSA ANN 54584 -01 W/F 9/12/1968
3-26-2009
54584 -02 3-26-2009

KETTER, VICTORIA 37600 -01 W/F 1/16/1985
12-18-2003
37600 -02 12-18-2003
37600V -01 12-18-2003

KETTLER, BRYAN DAVID 56110 -01 W/M
3/28/1986 12-02-2009
56110 -02 12-02-2009
56110F -01 12-02-2009
56368 -01 12-02-2009
56368 -02 12-02-2009
56368F -01 12-02-2009
56804 -01 12-02-2009
56804 -02 12-02-2009

KEYS, ROBERT WAYNE 22267 -01 W/M
12/06/1962 9-22-1997
19436 -01 9-25-1997
19436 -02 9-25-1997

KILGORE, JOE ERVIN
34514 -01 B/M 8/12/1955
12-29-2003
34514 -02 12-29-2003
34514F -01 12-29-2003

KIMBRO, JACKIE BRIAN 51007 -02 W/M
5/15/1972 3-23-2008

KING, JAMES HENRY
55316 -01 B/M 1/28/1976
9-02-2009
55316F -01 9-02-2009

KING, JOHN HARDY
44563 -01 W/M 4/20/1951
2-18-2010
44563F -01 2-18-2010

KING, MARIA MERCEDES 55607 -01
W/F 3/11/1986 12-31-2009
55607F -01 12-31-2009

KINSLOW, THOMAS WALKER, 10/13/1972
45146 -01 4-19-2006
45146 -02 4-19-2006
45146F -01 4-19-2006

KIRKHAM, KAY LYNN, 10/15/1992
57144 -01 12-17-2009
57144F -01 12-17-2009

KITCHENS, ROBERT DANIEL, 12/01/1983
060313 -01 10-11-2006

KITTLE, RICHARD LEROY, 12/28/1964
54103 -01 12-18-2008
54103 -02 12-18-2008
54103F -01 12-18-2008

KLAUS, JAYSON ALTON, 4/21/1975
212449 -02 6-19-2003

KLEPPER, MARK ANTHONY, 4/06/1957
212453 -01 8-28-2003
212526 -01 8-28-2003
212497 -01 8-29-2003
212497F -01 8-29-2003
212535 -01 8-29-2003
212535F -01 8-29-2003

KNOTT, WILL ROGER, 1/09/1970
21917 -01 9-24-1998
21917 -02 9-24-1998

KNUCKLES, ZACKARIAH ALLEN, 9/03/1987
45446 -01 8-17-2006
45446 -02 8-17-2006
45447 -01 8-17-2006
45446F -01 8-17-2006
45447F -01 8-17-2006

KUNKEL, GARY D, 5/13/1951
23231 -01 1-15-1999
23231 -02 1-15-1999
23232 -01 1-15-1999

KUPEC, KAROL, 9/27/1957
30044 -01 6-07-2001
30044F -01 6-07-2001

LACHER, CRAIG GENE, 9/15/1977
53988 -01 7-23-2009
53988F -01 7-23-2009
56189 -01 8-13-2009

LADEN, JENNIFER LEIGH, 7/29/1972
21511 -01 10-21-1998
21511 -02 10-21-1998
21958 -01 10-21-1998

LAGUNAS, JAMES ANDREW, 4/06/1968
55091 -01 4-22-2009
55095 -01 4-22-2009

LAIR, SKYWIND NICOLELYNN, 12/06/1989
56042 -01 9-17-2009

LAMBERT, GUY MATTHEW, 3/27/1984
43163 -01 9-22-2005
43163 -02 9-22-2005
43163F -01 9-22-2005

LANDERS, LARANDA RACHELLE, 10/10/1976
55655 -01 8-27-2009
55655F -01 8-27-2009

LANDERS, SHAMEKA NICOLE, 11/27/1989
51808 -01 9-04-2008
51808 -02 9-04-2008
51808F -01 9-04-2008

LANG, LISA ANN, 12/11/1967
56571F -01 9-24-2009
56571 -01 10-29-2009
57056 -01 12-31-2009
57056F -01 12-31-2009

LANGFORD, BRITTANY NICOLE, 6/18/1987
56220 -01 9-10-2009

LANKFORD, MARK ADAM, 12/09/1981
52053 -01 5-29-2008
52053F -01 5-29-2008

LANKFORD, ROY LEE, 7/10/1961
19005 -01 8-28-1997

19005 -02 8-28-1997

LARA, DONNA BANISTER, 1/18/1972
46001 -01 10-05-2006

LARA, LORENZO JR, 2/27/1978
212456 -01 6-26-2003
212456F -01 6-26-2003

LATOURRETTE, JOHN DALE, 6/10/1953
24603 -01 11-03-2005
24603 -02 11-03-2005
24603 -03 11-03-2005
24603 -04 11-03-2005
24603 -05 11-03-2005
24603 -06 11-03-2005

LAW, ANASTASIA CEDILLO, 11/28/1982
42814 -01 6-22-2005
42814F -01 6-22-2005

LAWLER, JAMES BENJAMIN, 7/23/1981
46326 -01 11-30-2006

LAYTON, AEMON TROY, 10/07/1983
53789 -01 2-18-2010
53789F -01 2-18-2010
57262 -01 2-18-2010
57262 -02 2-18-2010

2010 HARVESTER SPORTS SCHEDULE



GOLF
MONDAY, MARCH 1
Lady Harvesters at Wellington Tournament

SOFTBALL
MONDAY, MARCH 1
Harvester JV VS West Texas High • 4 pm at Pampa

MARCH 4-6
Harvesters at Little Elm Tournament

MARCH 5-6
Harvester JV at Dumas Tournament

BASEBALL
MONDAY, MARCH 1
Harvester JV VS Borger • 4:30 pm at Borger

TUESDAY, MARCH 2
Harvesters VS Bushland • 4 pm at Bushland

MARCH 4-6
Harvester JV at Hereford Tournament
Harvesters at Snyder Tournament

TENNIS
TUESDAY, MARCH 2
Harvester JV at Amarillo Tournament

MARCH 5-6
Harvesters at Amarillo High Tournament

SOCCER
FRIDAY, MARCH 5
Harvester JV VS Canyon • at Canyon
Lady Harvester JV VS Canyon • 5 pm at Canyon

SATURDAY, MARCH 6
Lady Harvesters VS Canyon • 12 pm at Kimbrough
Harvesters VS Canyon • 2 pm at Kimbrough

TRACK
SATURDAY, MARCH 6
Harvesters at Borger Track Meet

Pampa Harvester Headquarters

HOLMES
Sports Center
est. 1962
304 S. CUYLER 665-2631
Proudly supporting the Pampa Harvesters

Would you like a copy of a photo you see in the paper?
Buy it Online!

Go To:
www.thepampanews.com
and click on

THE PAMPA NEWS
Order a copy for yourself

1879

Pampa Police Department Warrant List

57262F -01 2-18-2010

LAYTON, ALAN WESLEY, 4/20/1980
53039 -01 1-07-2009
53039F -01 1-07-2009

LEAL, THOMAS KELLY, 12/28/1986
38880 -01 4-29-2004

LECLAIR, MICHAEL, 2/06/1985
212684 -01 11-06-2003
37459 -01 11-13-2003
37459 -02 11-13-2003
37459F -02 11-13-2003
212684 -01 11-13-2003
212684F -02 11-13-2003

LEDGERWOOD, JAIME DARRELL, 3/13/1975
56594F -01 1-07-2010
56680 -01 1-07-2010
56680F -01 1-07-2010
56594 -01 1-07-2010

LEE, GERALD DEWAIN, 11/01/1961
29639 -01 11-08-2001
29639 -02 11-08-2001
29639F -04 11-08-2001
29631 -01 1-10-2002
29631 -02 1-10-2002
29632 -01 1-10-2002

LEE, JUSTIN DALE, 2/11/1973
27808 -01 6-16-2000
27809 -01 6-16-2000
27810 -01 6-16-2000
27808F -01 6-16-2000
27808 -02 6-16-2000
27809 -02 6-16-2000

LEON, MANUEL, 1/17/1987
46356 -01 8-24-2006
46356 -02 8-24-2006

LEONARD, SAMUEL CLAYTON, 8/26/1978
21644 -02 10-21-1998
21644 -01 10-02-2004

LEONARD, ZANE, 10/21/1970
28504 -01 12-14-2000
28504F -01 12-14-2000

LESERANCE, RONNIE HENRY, 8/18/1969
51715 -01 4-30-2008
51715 -02 4-30-2008
51715F -01 4-30-2008

LIEBSCH, JEFFREY LEROY JR 211551 -01 W/M
5/23/1982 2-07-2002
211551F -01 2-07-2002

31337 -01 2-07-2002
31337F -01 2-07-2002

LILLEY, BRIANA JO, 12/28/1982
54570 -01 4-01-2009
54570 -02 4-01-2009

LILLEY, BRITTANY JEAN, 12/28/1982
51982 -01 12-18-2008
51982F -01 12-18-2008

LINDSEY, PAUL R, 10/27/1941
043048 -01 6-24-2004

LINER, COREY MASON, 9/24/1975
52378 -01 8-21-2008
52378 -02 8-21-2008
52378F -01 8-21-2008
52822 -01 9-18-2008
52822F -01 9-18-2008

LISLE, JACKSON LEE, 5/20/1984
56740 -01 8-27-2009
56740F -01 8-27-2009

LITTLEHEAD, KACY RAE, 1/08/1987
49946 -02 6-11-2008
49946F -01 6-11-2008

LOERA, DAVID, 11/23/1989
54626 -01 9-17-2009
54626 -02 9-17-2009
54626F -01 9-17-2009

LONG, DIETER ROBERT, 9/26/1988
54366 -01 2-18-2009
54366 -02 2-18-2009

LONGORIA, MICHAEL RODRIGUEZ, 9/29/1962
060441 -01 12-21-2006

LONGORIA, REYNALDO 54654 -01 W/M 10/08/1972
5-21-2009
54654 -02 5-21-2009
54654F -01 5-21-2009

LONGORIA, ZULEMA BARRIENTES, 8/11/1960
36906 -01 9-26-2003
36906 -02 10-02-2003

LOPER, CHRISTOPHER TODD, 9/19/1975
50450 -01 6-18-2008

LOPEZ, DANIEL, 4/28/1980
36672 -01 7-31-2003
36672 -02 7-31-2003
36673 -01 7-31-2003
36673 -02 7-31-2003
36672F -01 7-31-2003
36673F -01 7-31-2003

LOPEZ, DIANA BERNICE, 2/02/1980
20996 -01 4-17-1998
20996 -02 4-17-1998
20996 -03 4-17-1998

LOPEZ, GLORIA GONZALEZ, 3/26/1967
55775 -01 8-20-2009

LOPEZ, ISMAEL ROMERO, 8/15/1988
36167 -01 8-17-2005

LOPEZ, JUAN LUCIO, 6/07/1987
51691 -01 6-11-2008
51691 -02 6-11-2008
51692 -01 6-11-2008

LOPEZ, KIMBERLY ELAINE, 12/14/1981
26012 -01 11-18-1999
26012 -02 11-18-1999

LOPEZ, LINDA VILLALOVOS, 7/06/1963
55838 -01 7-30-2009
55838F -01 7-30-2009

LOPEZ, MARIA D, 3/08/1945
25609 -01 10-14-1999
25609 -02 10-14-1999
25609 -03 10-14-1999

LOPEZ, NOEMI, 7/05/1989
46822 -01 1-10-2007

LOPEZ, PRISCILIANO JR, 4/05/1983
52137 -01 11-14-2008
52137 -02 11-14-2008

LOPEZ, RAUL JESUS, 2/25/1988
50710 -01 2-04-2008
50710 -02 2-07-2008
50712 -01 2-07-2008
50712 -02 2-07-2008

LORA, HELIODORO MARTINEZ, 7/07/1941
26841 -01 10-13-2000
26841F -01 10-13-2000

LORENSON, MARK, 6/23/1953
27928 -01 8-03-1998

Cont. on page 8C

St. Matthew's Episcopal Day School
and Church would like to

THANK YOU

for your continued outstanding support
of our Shrove Tuesday Pancake Supper

Special Thanks To:
Boy Scout Troop 413 • Mark McVay
Jeff Boyd • KGRO-KOMX
Pampa Chamber of Commerce
Jack and Sissy Curtis • Shepard's Crook Nursing
Farmer's Equipment, Inc. • Clements Cleaners
Benny & Kerrick Horton • John & Faustina Curry
The Day School Staff
Day School Support Group
All volunteers who worked
All businesses who posted signs

FORD FAMILY CHIROPRACTIC

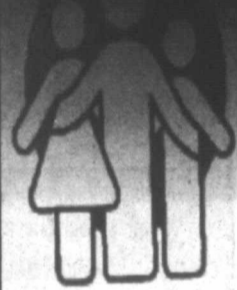

WELLNESS CENTER

**701 N. Price Rd
Pampa, TX
(806) 665-7261**

Services Include:

- State of the Art Modern Chiropractic Care
- New digital X-ray services
- Surface EMG
- Computerized muscle strength & range of motion testing
- Personalized therapeutic rehabilitative exercise program
- Digital orthotics casting
- Soft tissue & myofascial release (medical massage) techniques
- Spinal distraction/decompression for disc problems
- Licensed physical therapist
- Weight loss program
- Cold laser therapy
- Children's activity area

**Dr. Mark W. Ford, Jr. • Dr. Lance Krogh
Josh Link MPT**

23652
\$2,670

24682
\$3,225

26713
\$2,265

24843
\$1,710

23571
\$3,225

23463
\$1,680

Pick the Perfect Ring

DREAMS DIAMOND SHOP
Business of the Year
111 N. OUTLER • 665-2831

Pampa Police Department Warrant List

LOVETT, TRACY FRANKLIN, 1/21/1978
049642 -01 3-19-2008
049642 -02 3-19-2008
049642F -01 3-19-2008
049643 -01 3-19-2008
049643 -02 3-19-2008
049643F -01 3-19-2008

LOVETT, WILLIE THOMAS, 1/03/1970
34126 -01 1-16-2003
34126F -01 1-16-2003

LOWREY, ROBERT EUGENE, 4/15/196
050410 -01 W/M 4/15/1961 1-05-2006

LUCAS, AARON SCOTT, 10/03/1990
55252 -01 4-30-2009

LUCAS, ASHLY LEE, 3/05/1986
54509 -01 1-29-2009
54509F -01 1-29-2009

LUCERO, CHRISTINE LYNN, 9/14/1963
060398 -01 11-16-2006

LUCERO, DEREK, 1/12/1983
080837 -01 12-31-2009
080837F -01 12-31-2009

LUGRO, LUIS, 4/09/1970
070780 -01 8-16-2007

LUJAN, VICTOR ISAAC, 11/06/1986
52040 -01 6-11-2008

LUNA, ALICE LISA, 1/26/1987
050331 -01 11-03-2005
050331 -02 11-03-2005
050331F -01 11-03-2005

LUNA, ANTHONY EDWARD, 9/09/1966
26180 -01 11-18-1999
26180 -02 11-18-1999
26180 -03 11-18-1999

LUNCFORD, MANDI HOPE 55676 -01 W/F
2/14/1977 9-10-2009
55676F -01 9-10-2009

MABRY, JESSIE DARLENE, 10/22/1966
56418 -01 12-02-2009

MACIAS, JOSE A, 7/09/1981
31671F -01 2-12-2004
39130 -01 2-12-2004
39130 -02 2-12-2004

MADRID, JESUS, 12/25/1973
17427 -01 9-11-1997
17427 -02 9-11-1997
17427 -03 9-11-1997

MADRIGAL, PEDRO, 6/17/1982
080854 -01 6-04-2009

MADRON, STEVEN RAY 52177 -01 W/M 8/23/1989
10-02-2008
52177F -01 10-02-2008

MALDONADO, AARON 52955 -01 W/M 4/24/1980
9-18-2008
52955 -02 9-18-2008
52956 -01 10-09-2008

MALENA, ROBERT LEE, 11/15/1959
56553 -01 W/M 8-20-2009

MARCOS, BENITO VALLEJO, 9/12/1983
070736 -02 12-19-2007

MAREZ, JENNIFER MICHELLE, 2/24/1975
35619 -01 5-09-2003
35619 -02 5-09-2003
35619F -01 5-09-2003

MARISCAL, JULIO, 5/07/1975
44692 -01 W/M 11-14-2007
44692 -02 11-14-2007
44692F -01 11-14-2007

MARQUEZ, GUADALUPE, 1/08/1988
40565 -01 1-13-2005
40565 -02 1-13-2005

MARQUEZ, GUILLERMO JR., 8/11/1981
37960 -01 5-20-2004
37960F -01 5-20-2004

MARQUEZ, LUIS CARLOS, 11/08/1973
211959 -01 1-09-2003
34120 -01 1-09-2003

MARQUEZ, RAUL, 8/15/1981
55273 -01 5-21-2009
55274 -01 5-21-2009

MARQUEZ-RAMOS, MARCELINO, 11/08/1977
29132 -01 12-13-2001

MARRERO, LUIS ALBERTO, 11/16/1981
51984 -01 11-20-2008
51984F -01 11-20-2008

MARTIN, DANNY LEE, 5/27/1959
19613 -01 1-08-1998

MARTIN, JERRY LYNN, 4/10/1979
56992 -01 12-31-2009

MARTIN, KATHY RENE J, 8/07/1968
28040 -018-24-2000
28040 -02 8-24-2000
28041 -01 8-24-2000
200969 -01 8-31-2000
27925 -01 8-31-2000
200969F -01 8-31-2000

MARTIN, KILE EUGENE, 7/24/1986
35445 -01 7-31-2003

MARTIN, WILLIAM CARLTON, 12/17/1963
047131 -01 9-21-2006
047131 -02 9-21-2006
047131F -01 9-21-2006

46502 -01 9-21-2006
46502 -02 9-21-2006
46502F -01 9-21-2006
060349 -01 1-04-2007

MARTINDALE, GARY RANDALL, 7/28/1965
44572 -01 2-11-2010
44572 -02 2-11-2010
44572F -01 2-11-2010
44573 -01 2-11-2010
57004 -01 2-11-2010
57004 -02 2-11-2010
57005 -01 2-11-2010
57308 -01 2-11-2010
57308 -02 2-11-2010
57309 -01 2-11-2010
57318 -01 2-11-2010
57318 -02 2-11-2010
57319 -01 2-11-2010

MARTINEZ, ALDO ABRAHAM, 7/22/1986
047627 -01 12-14-2006
047627 -02 12-14-2006

MARTINEZ, ARTURO, 11/17/1966
30018 -01 6-14-2001
30018 -02 6-14-2001
30018F -01 6-14-2001

MARTINEZ, BENITO NICHOLAS, 7/07/1986
55082 -02 10-22-2009
22229 -01 1-21-2010

MARTINEZ, CHAUNTYL FAY, 2/19/1983
56086 -01 8-06-2009
56086F -01 8-06-2009

MARTINEZ, CINDY NELL, 11/04/1965
17400 -01 2-27-1997

17400 -02 2-27-1997

MARTINEZ, GEORGE LUIS, 7/12/1954
35293 -01 8-29-2003
35293F -01 8-29-2003

MARTINEZ, ISAAC, 7/01/1974
57017 -01 2-18-2010
57017F -01 2-18-2010

MARTINEZ, JOSE LUIS, 3/09/1971
047017 -01 5-10-2007
047017 -02 5-10-2007

MARTINEZ, LUCIA DANIELA, 8/07/1988
51410 -01 4-23-2008
51410F -01 4-23-2008

MARTINEZ, MARK EDMOND, 5/12/1971
28079 -01 10-02-1998

MARTINEZ, MONA, 2/23/1976
35482 -01 9-18-2003

MARTINEZ, PAULA ANN, 7/08/1982
212631 -01 12-03-2003

MARTINEZ, SHERRY LYNN, 1/31/1972
24569 -01 10-06-2005
24571 -01 10-06-2005
24571 -02 10-06-2005
24571 -03 10-06-2005

MARTINEZ, SUSANA, 6/07/1975
36450 -01 6-12-2003
36450 -02 6-12-2003
36450F -01 6-12-2003

CONTINUED IN MONDAY'S EDITION.

TEXAS FURNITURE

TWO GREAT LA-Z-BOY CHAIRS. ONE LOW PRICE!

TWICE THE COMFORT AT HALF THE PRICE! FOR A LIMITED TIME ONLY, CHOOSE TWO HANDSOMELY STYLED, QUALITY CRAFTED LA-Z-BOY RECLINERS FOR ONE LOW PRICE



2 FOR ONLY \$699 | 2 FOR ONLY \$799 | 2 FOR ONLY \$899

SAVE ON RECLINING SECTIONALS

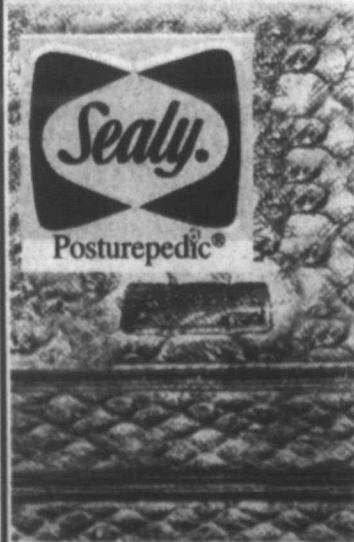

SEALY POSTUREPEDIC QUEEN SET
WAS \$999⁰⁰
\$699

RECLINING SOFAS AS LOW AS \$699

SEALY "FIRM"

TWIN SET **\$299**
FULL SET **\$379**
QUEEN SET **\$399**

MON - SAT 9:00 AM TO 5:30 PM

Texas FURNITURE

1415 N. HOBART • 665-1623
PROUDLY SERVING PAMPA SINCE 1932

6 MONTHS NO INTEREST FINANCING WITH APPROVED CREDIT

EXPERIENCE THE TEMPURPEDIC SWEDISH MATTRESS

TEMPUR-PEDIC
PRESSURE RELIEVING SWEDISH MATTRESSES AND PILLOWS

YOU'VE GOT TO FEEL IT TO BELIEVE IT!

Win a Family Bible & \$50 each week!

Find the words in the ads to fill in the blank to complete the bible verse and put it in the correct space. Entries must be mailed to P.O. Box 2198, Pampa Texas 79066 or delivered to the Pampa News, 403 W. Atchison by 4 p.m. on Feb. 22, 25, and March 1 and 5. A winner will be chosen from the forms with the correct entries. Copies of this form are not accepted. *Bibles donated by Carmichael-Whatley.*

	<u>THIS WEEK'S VERSE</u> HOLY BIBLE (KJV)
NAME _____	And all the 1. _____ stood 2. _____ about the 3. _____, and
ADDRESS _____	about the 4. _____ and the four 5. _____, and 6. _____ before the
PHONE _____	throne on their 7. _____, and 8. _____ God, Saying, 9. _____
	10. _____, and glory, and 11. _____, and 12. _____,
	and 13. _____, and 14. _____, and might, be unto our God for
	15. _____ and ever. Amen <i>Revelation 7:11-12</i>

First Southwest Insurance
KEVIN HUCKS
 669-0888

9. Amen
1619 N. Hobart
"For Service You Can Trust"

Auto • Home • Life • Health • Business
 Call Today For Your Quote

1. angels
SHEILA WEBB
Agent

 **Coronado Center - North Side**
PO Box 2689
Pampa, Texas 79066-2689
(806)669-3861 • (800)299-3861

STATE FARM INSURANCE COMPANIES
 HOME OFFICES: BLOOMINGTON, ILLINOIS
"Like A Good Neighbor, State Farm Is There."

 11. wisdom
Highland Baptist Church
 1301 N Banks • 665-3300

"Reaching out to Pampa,
 Reaching up to Jesus"

Pastor- Paul Nachtigall
 Sunday School 9:15 a.m.
 Worship 10:30 a.m. 

FAITH TABERNACLE

 2. round
 610 Naida
 665-3676

Ben Corbitt - Pastor
 Worship - 1:00 pm

Frank's Best Hardware

401 N Ballard • 665-4995

8. worshipped

- Lawn & Garden
- Home Improvement
- Plumbing
- Electrical
- Forklifts
- & Much More



 TRINITY FELLOWSHIP

2225 N. Hobart • 665-3255
 Senior Pastor- Lonny Robbins

15. ever
"SERVING PEOPLE TO IMPACT A CITY"

Worship • 10:00 a.m.

This Looks Like A Job for The

6. fell

Collision Experts.

SouthWest Collision
 2525 W. Hwy. 152 • 669-9997

Serving Pampa and the surrounding area for 3 generations

 **Carmichael-Whatley**
 FUNERAL DIRECTORS

600 N Ward • 665-2323
 www.carmichael-whatley.com

3. throne

LA NAILS

7. faces

Just Arrived!
 New selection of bracelets, elastic rings & sunglasses.
 Zebra print wedge sandals with crystals - available in black, white, or pink!
 Don't forget we have purses & wallets too!

Coronado Center, Pampa, TX
806-665-8424
 (Gift Certificates Available)



 **First Baptist Church**
 203 N West Street • Pampa, TX
 806-669-1155 • 806-665-PRAY

Sunday Services

Sunday School	9:45 a.m.
Morning Worship	8:30 & 11:00 a.m.
Evening Worship	6:00 p.m.

13. honour



Bottom-Line

We'll beat any of our competitors' quotes if you provide us a written quote from our competitors for the same product. **PROMISE!**

4. elders

One STOP Flooring
 1533 N. Hobart, Pampa, TX • (806)665-0995
 *must present original bid

Online or delivered to your door, subscribe to The Pampa News and always know what's going on in your hometown.

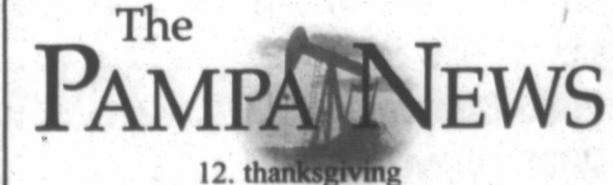
 **The PAMPAN NEWS**

12. thanksgiving

 **Culberson - Stowers, Inc.**
 SINCE 1927
 www.culbersonautos.com



805 N. Hobart • Pampa, TX
 5. beasts (806) 665-1885



14. power

Parsley's Sheet Metal & Roofing Co.

Free Estimates
 Residential Commercial
 Serving the Panhandle since 1947

214 E. Tynge 669-6461

First Presbyterian Church
 525 N. Gray St. • Pampa, TX 79065
 10. Blessings 806-665-1031

SUNDAY
 Coffee Fellowship at 9:15 am
 Sunday School for all ages 9:30 am
 Worship at 10:45



WEDNESDAY
 Bible Studies for Children and Adults at 5:00 pm
 Dinner at 6:30 pm
 Youth at 7:00 pm
 Choir Practice 7:30 pm

Worship with us live online at:
 www.pampapcs.org

MARCH MADNESS

BEGINS

MONDAY, MARCH 1ST

**NO CREDIT CHECK
BUY HERE • PAY HERE**



2010 Toyota Avalon	Silver, Leather, Sunroof	P2423	7,995
2003 Toyota Avalon	Beige, Leather, Sunroof	R1996	10,995
2003 Toyota Corolla	White, Sport Pkg.	P2491	8,995
2002 Nissan Altima	White, 4 Door, Extra Clean	P1974	7,995
2001 Mazda 626 LX	Maroon, Low Miles, Nice	R2499	6,995
2007 Kia Spectra	20K, Factory Warranty	P2281	10,995
2008 Chevy Malibu LT2	Black Metallic, Leather	P2518	12,995
2008 Chrysler Sebring LX	White, 4 Door	P2528	11,995
1998 Cadillac Seville STS	Burgundy, Sunroof	R2260	4,995
2003 Lincoln Town Car	Sandstone, Executive	P2435A	9,950

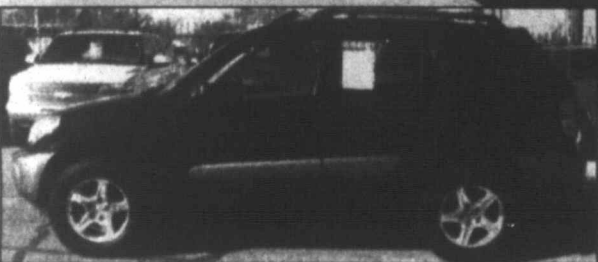

2006 Jeep Liberty Renegade	4x4 Burgundy	P2303	11,995
2003 Mitsubishi Montero XLS	White, 4x4	P2077	10,995
2003 Toyota Rav 4	Blue, Low Miles	P2077	11,995
2003 Jeep Grand Cherokee LTD	White, 4x4	P2077	11,995
2003 Hummer H2	Pewter, 4x4, Sunroof	P2077	23,995
2004 GMC Denali XL Suburban	Pewter, Loaded	P2077	17,995
2004 Nissan Xterra	Silver, 4 Door	P2125	12,995
2007 Jeep Liberty Sport	Dark Blue, 27K	P2179	15,995
2002 Cadillac Escalade EXT	Pewter, Loaded	P2255	22,995
2007 Chevrolet Suburban LTZ	Black, Loaded	P2405	20,995



2004 Nissan Frontier SE	Red, Crew Cab	P1751	10,995
2009 Chevy Silverado LT1	Victory Red, Crew Cab, Factory Warranty	P2536	27,995
2002 Toyota Tacoma	Silver, Crew Cab	P2068	11,995
2004 Toyota Tundra	Silver, 4x4, Double Cab	P2429	13,995
2003 GMC Sonoma	Yellow, X-Cab, Stepside	P2054	6,995
2005 Chevrolet 3500	Gold, X-Cab, 4x4	R2378	14,995
2005 Chevrolet Z-71	White, X-Cab, 4x4	P1579	14,995
2007 Chevrolet 1500 LT1	Silver Birch, Crew Cab	P2388	23,995
2008 Dodge Quad Cab 1500	Black, Factory Warranty	P2514	19,995
2008 Ford F-150 XLT	Red, Super Crew	P2309	23,995

DOUG BOYD MOTOR CO.

Hwy 60 @ Hwy 70 • Pampa • 669-6062
Open 9:00 am - 6:00 pm Monday-Saturday



www.DougBoydMotors.com



2262

March 02, 2010 - 02 de marzo de 2010

Precinct Precinto 1

Instruction Text:

Please use a black or blue ink pen only. Completely fill in the box provided to the left of your choice. Make no stray marks on the ballot. Do not use ink that soaks through the paper.

Por favor use solamente una pluma de tinta negra o azul. Llene completamente el espacio cuadrado a la izquierda de su selección. No haga marcas extraviadas. No use tintas que se pueden penetrar el papel.



"I am a Democrat and understand that I am ineligible to vote or participate in another political party primary election or convention during this year."
 "Yo soy Demócrata y entiendo que no puedo votar o participar en una elección primaria o en una convención de algún otro partido político durante este año electoral."

Governor
 Gobernador

- Farouk Shami
- Felix (Rodriguez) Alvarado
- Bill White
- Bill Dear
- Alma Ludivina Aguado
- Clement E. Glenn
- Star Locke

Lieutenant Governor
 Gobernador Teniente

- Linda Chavez-Thompson
- Marc Katz
- Ronnie Earle

Attorney General
 Procurador General

- Barbara Ann Radnofsky

Commissioner of the General Land Office
 Comisionado de la Oficina General de Tierras

- Bill Burton
- Hector Uribe

Commissioner of Agriculture
 Comisionado de Agricultura

- Hank Gilbert
- Richard "Kinky" Friedman

Railroad Commissioner
 Comisionado de Ferrocarriles

- Jeff Weems

Justice, Supreme Court, Place 3
 Juez, Corte Suprema, Lugar Núm. 3

- Jim Sharp

Justice, Supreme Court, Place 5
 Juez, Corte Suprema, Lugar Núm. 5

- Bill Moody

Justice, Supreme Court, Place 7
 Juez, Corte Suprema, Lugar Núm. 7

- Blake Wiley

Justice, Court of Criminal Appeals, Place 6
 Jefe de la Corte de Apelaciones Criminales, Lugar Núm. 6

- Keith Hampton

County Chairman
 Presidente del Condado

- Janie Street

Primary Election is Tuesday

- Precinct 3— Grandview Hopkins School, 11065 FM 293.
- Precinct 4— Lovett Library McLean, 302 N. Main, McLean.
- Precinct 5— First Christian Church 1633 N. Nelson, Pampa.
- Precinct 6— Zion Lutheran Church, 1200 N. Duncan, Pampa.
- Precinct 7—M.K. Brown Auditorium 1000 N. Sumner, Pampa.

Democrats only

This ballot is for all precincts for the Democrat primary March 2. Your precinct is designated on your voter registration card. Polls are open March 2, 2010 from 7 a.m. until 7 p.m.

There are no contested local races on this ballot.

Poll Locations:

Precinct 1— Lefors Community Center, 103 N. Court, Lefors.

Precinct 2 is Lovett Memorial Library, 111 N. Houston.

Highland Baptist Church
 1301 N Banks • 665-3300

"Reaching out to Pampa,
 Reaching up to Jesus"

Pastor- Paul Nachtigall

Sunday School 9:15 a.m.
 10:30 a.m.

**It's your right,
 exercise it!!**

vote!

Tuesday, March 2

TO ROTH OR NOT TO ROTH

5.00% APY
INSURED/CD

4.01% APY
LIQUID ACCOUNT INSURED

3.75% APY
INSURED IRA/CD

FIRST FIDELITY
 Financial Group, LLC
 Your Safe Money SolutionSM
 1800 Washington, Suite 110 • Amarillo, TX
806-373-9480
 1-800-371-9201
 By appointment only

Be A Part of Our
"Community of Faith"

Your church secretary should have received an invitation in the mail for this special section to publish in March.

If not, please contact Randy Pribble at 669-2525 or rprribble@thepampa-news.com

A Community of Faith
 First Presbyterian Church

St. Paul United Methodist

First Baptist Church
 203 E. West Street • Pampa, Texas
 806-666-1155 • 806-665-2947

Sunday Services

Worship Service	8:00 a.m.
Communion Service	11:00 a.m.
Family School	4:00 p.m.
Worship Service	8:00 p.m.

Wednesday Services

Children's Church	8:00 a.m.
Children's Bible	9:00 a.m.
Worship Service	9:00 a.m.
Worship Service	8:00 p.m.
Worship Service	1:00 p.m.

FIRST CHRISTIAN CHURCH
 "Disciples of Christ"
 1409 N. Houston
 806-665-2525

Sunday School — 9:00am
Sunday Worship — 10:00am
Wednesday Evening — 6:00pm
Prayer Service & Youth Group
Worship Services

THE PAMPA NEWS

READ IT Online

Access a complete issue of THE PAMPA NEWS every day, Monday through Saturday, on your computer!

Keep up with your hometown news anywhere you can access the Internet - at home, on vacation, away at college.

Call Kera at 669-2525 for subscription details.

Primary Election is Tuesday

This ballot is for precincts 4 and 6. Your precinct is designated on your voter registration card. Polls are open March 2, 2010 from 7 a.m. until 7 p.m.

Poll Locations:

Precinct 4— Lovett Library
McLean, 302 N. Main,
McLean.

Precinct 6— Zion Lutheran
Church, 1200 N. Duncan,
Pampa.

<p>Instruction Text: Please use a black or blue ink pen only. Completely fill in the box provided to the left of your choice. Make no stray marks on the ballot. Do not use ink that soaks through the paper. <i>Por favor use solamente una pluma de tinta negra o azul. Llene completamente el espacio cuadrado a la izquierda de su selección. No haga marcas extraviadas. No use tintas que se pueden penetrar el papel.</i></p> 	<p>Justice, Supreme Court, Place 3 <i>Juez, Corte Suprema, Lugar Núm. 3</i></p> <p><input type="checkbox"/> Debra Lehmann</p> <p><input type="checkbox"/> Rebecca Simmons</p> <p><input type="checkbox"/> Rick Green</p> <p><input type="checkbox"/> Rick Strange</p> <p><input type="checkbox"/> Jim Moseley</p> <p><input type="checkbox"/> Jeff Brown</p>
<p>"I am a Republican and understand that I am ineligible to vote or participate in another political party's primary election or convention during this voting year." <i>"Yo soy Republicano y comprendo que no soy elegible para votar o participar en la elección primaria o la convención de algún otro partido político durante este año electoral."</i></p>	<p>Justice, Supreme Court, Place 5 <i>Juez, Corte Suprema, Lugar Núm. 5</i></p> <p><input type="checkbox"/> Paul Green</p>
<p>United States Representative, District 13 <i>Representante de los Estados Unidos, Distrito Núm. 13</i></p> <p><input type="checkbox"/> Mac Thornberry</p>	<p>Justice, Supreme Court, Place 9 <i>Juez, Corte Suprema, Lugar Núm. 9</i></p> <p><input type="checkbox"/> Rose Vela</p> <p><input type="checkbox"/> Eva Guzman</p>
<p>Governor <i>Gobernador</i></p> <p><input type="checkbox"/> Rick Perry</p> <p><input type="checkbox"/> Kay Bailey Hutchison</p> <p><input type="checkbox"/> Debra Medina</p>	<p>Judge, Court of Criminal Appeals, Place 2 <i>Juez, Corte de Apelaciones Criminales, Lugar Núm. 2</i></p> <p><input type="checkbox"/> Lawrence "Larry" Meyers</p>
<p>Lieutenant Governor <i>Gobernador Teniente</i></p> <p><input type="checkbox"/> David Dewhurst</p>	<p>Judge, Court of Criminal Appeals, Place 5 <i>Juez, Corte de Apelaciones Criminales, Lugar Núm. 5</i></p> <p><input type="checkbox"/> Cheryl Johnson</p>
<p>Attorney General <i>Procurador General</i></p> <p><input type="checkbox"/> Greg Abbott</p>	<p>Judge, Court of Criminal Appeals, Place 6 <i>Juez, Corte de Apelaciones Criminales, Lugar Núm. 6</i></p> <p><input type="checkbox"/> Michael E. Keasler</p>
<p>Comptroller of Public Accounts <i>Contralor de Cuentas Públicas</i></p> <p><input type="checkbox"/> Susan Combs</p>	<p>Member, State Board of Education, District 15 <i>Miembro de la Junta Estatal de Educación Pública, Distrito Núm. 15</i></p> <p><input type="checkbox"/> Bob Craig</p> <p><input type="checkbox"/> Randy Rives</p>
<p>Commissioner of the General Land Office <i>Comisionado de la Oficina General de Tierras</i></p> <p><input type="checkbox"/> Jerry Patterson</p>	<p>State Representative, District 88 <i>Representante Estatal, Distrito Núm. 88</i></p> <p><input type="checkbox"/> Warren Chisum</p>
<p>Commissioner of Agriculture <i>Comisionado de Agricultura</i></p> <p><input type="checkbox"/> Todd Staples</p>	<p>Justice, 7th Court of Appeals District, Place 4 <i>Juez, Corte de Apelaciones, Distrito Núm. 7, Lugar Núm. 4</i></p> <p><input type="checkbox"/> Jim Campbell</p>
<p>Railroad Commissioner <i>Comisionado de Ferrocarriles</i></p> <p><input type="checkbox"/> Victor G. Carrillo</p> <p><input type="checkbox"/> David Porter</p>	<p>District Judge, 31st Judicial District <i>Juez del Distrito, Distrito Judicial Núm. 31</i></p> <p><input type="checkbox"/> Steven R. Emmert</p>
	<p>District Judge, 223rd Judicial District <i>Juez del Distrito, Distrito Judicial Núm. 223</i></p> <p><input type="checkbox"/> Todd Alvey</p> <p><input type="checkbox"/> Phil Vanderpool</p>

Back page

<p>County Judge <i>Juez del Condado</i></p> <p><input type="checkbox"/> Steve Hall</p> <p><input type="checkbox"/> Robert Banks</p> <p><input type="checkbox"/> Richard Peet</p>	<p>Ballot Proposition #2: Controlling Government Growth Every government body in Texas should be required to limit any annual increase in its budget and spending to the combined increase of population and inflation unless it first gets voter approval to exceed the allowed annual growth or in the case of an official emergency. <i>Propuesta Electoral #2: Control del Crecimiento Gubernamental</i> Todo organismo gubernamental en Texas deberá ser requerido a limitar cualquier crecimiento anual de su presupuesto y gasto al aumento combinado de población e inflación salvo que antes obtenga aprobación de los votantes de exceder el límite anual o en caso que exista una emergencia oficial.</p> <p><input type="checkbox"/> YES SI</p> <p><input type="checkbox"/> NO NO</p>
<p>District Clerk <i>Secretario del Distrito</i></p> <p><input type="checkbox"/> Sandra Burkett</p>	<p>Ballot Proposition #3: Cutting Federal Income Taxes In addition to aggressively eliminating irresponsible federal spending, Congress should empower American citizens to stimulate the economy by Congress cutting federal income taxes for all federal taxpayers, rather than spending hundreds of billions of dollars on so-called "federal economic stimulus". <i>Propuesta Electoral #3: Reducir los Impuestos Federales sobre los Ingresos</i> Además de agresivamente eliminar el gasto federal irresponsable, el Congreso debería dar el poder a los Ciudadanos Norteamericanos de estimular la economía mediante un recorte de los impuestos Federales a todos los contribuyentes en lugar de gastar cientos de billones de dólares en los apodados "estímulos económicos federales".</p> <p><input type="checkbox"/> YES SI</p> <p><input type="checkbox"/> NO NO</p>
<p>County Clerk <i>Secretario del Condado</i></p> <p><input type="checkbox"/> Susan Winborne</p>	
<p>County Treasurer <i>Tesorero del Condado</i></p> <p><input type="checkbox"/> Scott Hahn</p>	<p>Ballot Proposition #4: Public Acknowledgement of God The use of the word "God", prayers, and the Ten Commandments should be allowed at public gatherings and public educational institutions, as well as be permitted on government buildings and property. <i>Propuesta Electoral #4: Reconocimiento Público de Dios</i> El uso de la palabra "Dios", las oraciones, y los Diez Mandamientos deberían ser permitidos en reuniones públicas y dentro de Instituciones Públicas de Educación así como ser permitidos en edificios y terrenos gubernamentales.</p> <p><input type="checkbox"/> YES SI</p> <p><input type="checkbox"/> NO NO</p>
<p>County Commissioner, Precinct No. 4 <i>Comisionado del Condado, Precinto Núm. 4</i></p> <p><input type="checkbox"/> Mark Simmons</p> <p><input type="checkbox"/> Lynn Allison</p> <p><input type="checkbox"/> Wayne Leathers</p> <p><input type="checkbox"/> Jeff Haley</p>	
<p>Justice of the Peace, Precinct No. 4 <i>Juez de Paz, Precinto Núm. 4</i></p> <p><input type="checkbox"/> Mary Ann Carpenter</p>	<p>Ballot Proposition #5: Sonograms The Texas Legislature should enact legislation requiring a sonogram to be performed and shown to each mother about to undergo a medically unnecessary, elective abortion. <i>Propuesta Electoral #5: Sonogramas</i> La Legislatura de Texas debería aprobar legislación que requiera que se tome y muestre un sonograma a cada madre que está a punto de someterse a un aborto no inducido médicamente, de naturaleza electiva.</p> <p><input type="checkbox"/> YES SI</p> <p><input type="checkbox"/> NO NO</p>
<p>County Chairman <i>Presidente del Condado</i></p> <p><input type="checkbox"/> Doug Ware</p>	
<p>Ballot Proposition #1: Photo ID The Texas legislature should make it a priority to protect the integrity of our election process by enacting legislation that requires voters to provide valid photo identification in order to cast a ballot in any and all elections conducted in the State of Texas. <i>Propuesta Electoral #1: Identificación con Fotografía</i> La Legislatura de Texas debería hacer prioritaria la protección de la integridad del proceso electoral mediante la aprobación de legislación que requiere que los votantes proporcionen una identificación válida con fotografía para poder ejercer el voto en cualquier contienda electoral celebrada en el Estado de Texas.</p> <p><input type="checkbox"/> YES SI</p> <p><input type="checkbox"/> NO NO</p>	

Primary Election is Tuesday

This ballot is for precinct 2 Your precinct is designated on your voter registration card. Polls are open March 2, 2010 from 7 a.m. until 7 p.m.

Poll Locations for Precinct 2 is Lovett Memorial Library, 111 N. Houston.

Instruction Text:
Please use a black or blue ink pen only. Completely fill in the box provided to the left of your choice. Make no stray marks on the ballot. Do not use lines that soak through the paper.
Por favor use solamente una pluma de tinta negra o azul. Llene completamente el espacio cuadrado a la izquierda de su selección. No haga marcas extraviadas. No use líneas que se puedan penetrar el papel.



I am a Republican and understand that I am ineligible to vote or participate in another political party's primary election or convention during this voting year.
"Yo soy Republicano y comprendo que no soy elegible para votar o participar en la elección primaria o la convención de algún otro partido político durante este año electoral."

United States Representative, District 13
Representante de los Estados Unidos, Distrito Núm. 13
 Mac Thornberry

Governor
Gobernador
 Rick Perry
 Kay Bailey Hutchison
 Debra Medina

Lieutenant Governor
Gobernador Teniente
 David Dewhurst

Attorney General
Procurador General
 Greg Abbott

Comptroller of Public Accounts
Contralor de Cuentas Públicas
 Susan Combs

Commissioner of the General Land Office
Comisionado de la Oficina General de Tierras
 Jerry Patterson

Commissioner of Agriculture
Comisionado de Agricultura
 Todd Staples

Railroad Commissioner
Comisionado de Ferrocarriles
 Victor G. Carrillo
 David Porter

Justice, Supreme Court, Place 3
Juez, Corte Suprema, Lugar Núm. 3
 Debra Lehrmann
 Rebecca Simmons
 Rick Green
 Rick Strange
 Jim Moseley
 Jeff Brown

Justice, Supreme Court, Place 5
Juez, Corte Suprema, Lugar Núm. 5
 Paul Green

Justice, Supreme Court, Place 9
Juez, Corte Suprema, Lugar Núm. 9
 Rose Vela
 Eva Guzman

Judge, Court of Criminal Appeals, Place 2
Juez, Corte de Apelaciones Criminales, Lugar Núm. 2
 Lawrence "Larry" Meyers

Judge, Court of Criminal Appeals, Place 5
Juez, Corte de Apelaciones Criminales, Lugar Núm. 5
 Cheryl Johnson

Judge, Court of Criminal Appeals, Place 6
Juez, Corte de Apelaciones Criminales, Lugar Núm. 6
 Michael E. Keasler

Member, State Board of Education, District 15
Miembro de la Junta Estatal de Educación Pública, Distrito Núm. 15
 Bob Craig
 Randy Rives

State Representative, District 88
Representante Estatal, Distrito Núm. 88
 Warren Chisum

Justice, 7th Court of Appeals District, Place 4
Juez, Corte de Apelaciones, Distrito Núm. 7, Lugar Núm. 4
 Jim Campbell

District Judge, 31st Judicial District
Juez del Distrito, Distrito Judicial Núm. 31
 Steven R. Emmert

District Judge, 223rd Judicial District
Juez del Distrito, Distrito Judicial Núm. 223
 Todd Alvey
 Phil Vanderpool

March 02, 2010 - 02 de marzo de 2010

Precinct Precinto 2

County Judge
Juez del Condado
 Steve Hall
 Robert Banks
 Richard Peet

District Clerk
Secretario del Distrito
 Sandra Burkett

County Clerk
Secretario del Condado
 Susan Winborne

County Treasurer
Tesorero del Condado
 Scott Hahn

County Commissioner, Precinct No. 2
Comisionado del Condado, Precinto Núm. 2
 Gary Willoughby
 Raymond Douglas

Justice of the Peace, Precinct No. 2
Juez de Paz, Precinto Núm. 2
 Kurt Curfman

County Chairman
Presidente del Condado
 Doug Ware

Ballot Proposition #1: Photo ID
The Texas legislature should make it a priority to protect the integrity of our election process by enacting legislation that requires voters to provide valid photo identification in order to cast a ballot in any and all elections conducted in the State of Texas.
Propuesta Electoral #1: Identificación con Fotografías
La Legislatura de Texas debería hacer prioritaria la protección de la integridad del proceso electoral mediante la aprobación de legislación que requiere que los votantes proporcionen una identificación válida con fotografías para poder ejercer el voto en cualquier contienda electoral celebrada en el Estado de Texas.
 YES SI
 NO NO

Ballot Proposition #2: Controlling Government Growth
Every government body in Texas should be required to limit any annual increase in its budget and spending to the combined increase of population and inflation unless it first gets voter approval to exceed the allowed annual growth or in the case of an official emergency.
Propuesta Electoral #2: Control del Crecimiento Gubernamental
Todo organismo gubernamental en Texas deberá ser requerido a limitar cualquier crecimiento anual de su presupuesto y gasto al aumento combinado de población e inflación salvo que antes obtenga aprobación de los votantes de exceder el límite anual o en caso que exista una emergencia oficial.
 YES SI
 NO NO

Ballot Proposition #3: Cutting Federal Income Taxes
In addition to aggressively eliminating irresponsible federal spending, Congress should empower American citizens to stimulate the economy by Congress cutting federal income taxes for all federal taxpayers, rather than spending hundreds of billions of dollars on so-called "federal economic stimulus".
Propuesta Electoral #3: Reducir los Impuestos Federales sobre los Ingresos
Además de agresivamente eliminar el gasto federal irresponsable, el Congreso debería dar el poder a los Ciudadanos Norteamericanos de estimular la economía mediante un recorte de los Impuestos Federales a todos los contribuyentes en lugar de gastar cientos de billones de dólares en los apodados "estímulos económicos federales".
 YES SI
 NO NO

Ballot Proposition #4: Public Acknowledgement of God
The use of the word "God", prayers, and the Ten Commandments should be allowed at public gatherings and public educational institutions, as well as be permitted on government buildings and property.
Propuesta Electoral #4: Reconocimiento Público de Dios
El uso de la palabra "Dios", las oraciones, y los Diez Mandamientos deberían ser permitidos en reuniones públicas y dentro de instituciones Públicas de Educación así como ser permitidos en edificios y terrenos gubernamentales.
 YES SI
 NO NO

Ballot Proposition #5: Sonograms
The Texas Legislature should enact legislation requiring a sonogram to be performed and shown to each mother about to undergo a medically unnecessary, elective abortion.
Propuesta Electoral #5: Sonogramas
La Legislatura de Texas debería aprobar legislación que requiera que se tomase y mostrase un sonograma a cada madre que esté a punto de someterse a un aborto no indicado médicamente, de naturaleza opcional.
 YES SI
 NO NO

Primary Election is Tuesday

This ballot is for precincts 1, 3, 5 and 7. Your precinct is designated on your voter registration card. Polls are open March 2, 2010 from 7 a.m. until 7 p.m.

Poll Locations:
Precinct 1— Lefors Community Center, 103 N. Court, Lefors.

Precinct 3— Grandview Hopkins School, 11065 FM 293.

Precinct 5— First Christian Church
1633 N. Nelson, Pampa.

Precinct 7—M.K. Brown Auditorium
1000 N. Sumner, Pampa.

<p>Instruction Text: Please use a black or blue ink pen only. Completely fill in the box provided to the left of your choice. Make no stray marks on the ballot. Do not use ink that soaks through the paper. <i>Por favor use solamente una pluma de tinta negra o azul. Llene completamente el espacio cuadrado a la izquierda de su selección. No haga marcas extraviadas. No use tintas que se pueden penetrar el papel.</i></p> 	
<p>"I am a Republican and understand that I am ineligible to vote or participate in another political party's primary election or convention during this voting year." "Yo soy Republicano y comprendo que no soy elegible para votar o participar en la elección primaria o la convención de algún otro partido político durante este año electoral."</p>	
<p>United States Representative, District 13 <i>Representante de los Estados Unidos, Distrito Núm. 13</i></p> <p><input type="checkbox"/> Mac Thornberry</p>	<p>Justice, Supreme Court, Place 3 <i>Juez, Corte Suprema, Lugar Núm. 3</i></p> <p><input type="checkbox"/> Debra Lehrmann <input type="checkbox"/> Rebecca Simmons <input type="checkbox"/> Rick Green <input type="checkbox"/> Rick Strange <input type="checkbox"/> Jim Moseley <input type="checkbox"/> Jeff Brown</p>
<p>Governor <i>Gobernador</i></p> <p><input type="checkbox"/> Rick Perry <input type="checkbox"/> Kay Bailey Hutchison <input type="checkbox"/> Debra Medina</p>	<p>Justice, Supreme Court, Place 5 <i>Juez, Corte Suprema, Lugar Núm. 5</i></p> <p><input type="checkbox"/> Paul Green</p>
<p>Lieutenant Governor <i>Gobernador Teniente</i></p> <p><input type="checkbox"/> David Dewhurst</p>	<p>Justice, Supreme Court, Place 9 <i>Juez, Corte Suprema, Lugar Núm. 9</i></p> <p><input type="checkbox"/> Rose Vela <input type="checkbox"/> Eva Guzman</p>
<p>Attorney General <i>Procurador General</i></p> <p><input type="checkbox"/> Greg Abbott</p>	<p>Judge, Court of Criminal Appeals, Place 2 <i>Juez, Corte de Apelaciones Criminales, Lugar Núm. 2</i></p> <p><input type="checkbox"/> Lawrence "Larry" Meyers</p>
<p>Comptroller of Public Accounts <i>Contralor de Cuentas Públicas</i></p> <p><input type="checkbox"/> Susan Combs</p>	<p>Judge, Court of Criminal Appeals, Place 5 <i>Juez, Corte de Apelaciones Criminales, Lugar Núm. 5</i></p> <p><input type="checkbox"/> Cheryl Johnson</p>
<p>Commissioner of the General Land Office <i>Comisionado de la Oficina General de Tierras</i></p> <p><input type="checkbox"/> Jerry Patterson</p>	<p>Judge, Court of Criminal Appeals, Place 6 <i>Juez, Corte de Apelaciones Criminales, Lugar Núm. 6</i></p> <p><input type="checkbox"/> Michael E. Keasler</p>
<p>Commissioner of Agriculture <i>Comisionado de Agricultura</i></p> <p><input type="checkbox"/> Todd Staples</p>	<p>Member, State Board of Education, District 15 <i>Miembro de la Junta Estatal de Educación Pública, Distrito Núm. 15</i></p> <p><input type="checkbox"/> Bob Craig <input type="checkbox"/> Randy Rives</p>
<p>Railroad Commissioner <i>Comisionado de Ferrocarriles</i></p> <p><input type="checkbox"/> Victor G. Carrillo <input type="checkbox"/> David Porter</p>	<p>State Representative, District 88 <i>Representante Estatal, Distrito Núm. 88</i></p> <p><input type="checkbox"/> Warren Chisum</p>
	<p>Justice, 7th Court of Appeals District, Place 4 <i>Juez, Corte de Apelaciones, Distrito Núm. 7, Lugar Núm. 4</i></p> <p><input type="checkbox"/> Jim Campbell</p>
	<p>District Judge, 31st Judicial District <i>Juez del Distrito, Distrito Judicial Núm. 31</i></p> <p><input type="checkbox"/> Steven R. Emmert</p>
	<p>District Judge, 223rd Judicial District <i>Juez del Distrito, Distrito Judicial Núm. 223</i></p> <p><input type="checkbox"/> Todd Alvey <input type="checkbox"/> Phil Vanderpool</p>

Back page

<p>County Judge <i>Juez del Condado</i></p> <p><input type="checkbox"/> Steve Hall <input type="checkbox"/> Robert Banks <input type="checkbox"/> Richard Peet</p>	<p>Ballot Proposition #3: Cutting Federal Income Taxes In addition to aggressively eliminating irresponsible federal spending, Congress should empower American citizens to stimulate the economy by Congress cutting federal income taxes for all federal taxpayers, rather than spending hundreds of billions of dollars on so-called "federal economic stimulus". <i>Propuesta Electoral #3: Reducir los Impuestos Federales sobre los Ingresos</i> Además de agresivamente eliminar el gasto federal irresponsable, el Congreso debería dar el poder a los Ciudadanos Norteamericanos de estimular la economía mediante un recorte de los impuestos Federales a todos los contribuyentes en lugar de gastar cientos de billones de dólares en los apodadosos "estímulos económicos federales".</p> <p><input type="checkbox"/> YES SI <input type="checkbox"/> NO NO</p>
<p>District Clerk <i>Secretario del Distrito</i></p> <p><input type="checkbox"/> Sandra Burkett</p>	
<p>County Clerk <i>Secretario del Condado</i></p> <p><input type="checkbox"/> Susan Winborne</p>	
<p>County Treasurer <i>Tesorero del Condado</i></p> <p><input type="checkbox"/> Scott Hahn</p>	
<p>Justice of the Peace, Precinct No. 1&3 <i>Juez de Paz, Precinto Núm. 1&3</i></p> <p><input type="checkbox"/> Joseph Martinez</p>	<p>Ballot Proposition #4: Public Acknowledgement of God The use of the word "God", prayers, and the Ten Commandments should be allowed at public gatherings and public educational institutions, as well as be permitted on government buildings and property. <i>Propuesta Electoral #4: Reconocimiento Público de Dios</i> El uso de la palabra "Dios", las oraciones, y los Diez Mandamientos deberían ser permitidos en reuniones públicas y dentro de Instituciones Públicas de Educación así como ser permitidos en edificios y terrenos gubernamentales.</p> <p><input type="checkbox"/> YES SI <input type="checkbox"/> NO NO</p>
<p>County Chairman <i>Presidente del Condado</i></p> <p><input type="checkbox"/> Doug Ware</p>	
<p>Ballot Proposition #1: Photo ID The Texas legislature should make it a priority to protect the integrity of our election process by enacting legislation that requires voters to provide valid photo identification in order to cast a ballot in any and all elections conducted in the State of Texas. <i>Propuesta Electoral #1: Identificación con Fotografía</i> La Legislatura de Texas debería hacer prioritaria la protección de la integridad del proceso electoral mediante la aprobación de legislación que requiere que los votantes proporcionen una identificación válida con fotografía para poder ejercer el voto en cualquier congreso electoral celebrado en el Estado de Texas.</p> <p><input type="checkbox"/> YES SI <input type="checkbox"/> NO NO</p>	<p>Ballot Proposition #5: Sonograms The Texas Legislature should enact legislation requiring a sonogram to be performed and shown to each mother about to undergo a medically unnecessary, elective abortion. <i>Propuesta Electoral #5: Sonogramas</i> La Legislatura de Texas debería aprobar legislación que requiera que se tomase y mostrase un sonograma a cada madre que está a punto de someterse a un aborto no indicado médicamente, de naturaleza opcional.</p> <p><input type="checkbox"/> YES SI <input type="checkbox"/> NO NO</p>
<p>Ballot Proposition #2: Controlling Government Growth Every government body in Texas should be required to limit any annual increase in its budget and spending to the combined increase of population and inflation unless it first gains voter approval to exceed the allowed annual growth or in the case of an official emergency. <i>Propuesta Electoral #2: Control del Crecimiento Gubernamental</i> Todo organismo gubernamental en Texas deberá ser requerido a limitar cualquier crecimiento anual de su presupuesto y gasto al aumento combinado de población e inflación salvo que antes obtenga aprobación de los votantes de exceder el límite anual e en caso que exista una emergencia oficial.</p> <p><input type="checkbox"/> YES SI <input type="checkbox"/> NO NO</p>	