

WEATHER

August 2	96	63
August 3	96	68
August 4	95	62.83
August 5	95	68
August 6	94	54.08

Moisture for year 6.28

BAILEY COUNTY JOURNAL

'The Community of Opportunity-Where Water Makes the Difference'

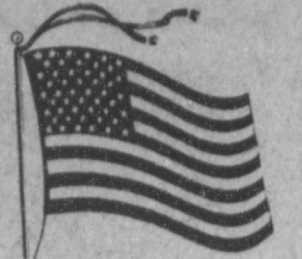

20¢

Volume 18, No. 32

10 Pages Today

Published Every Sunday at Muleshoe, Bailey County, Texas 79347

Sunday, August 10, 1980

Worms Infest Cotton; Control Difficult

Sub-Soil Moisture Added With Rains

"We have lots of worms in our cotton fields," pronounced Bailey County Agent Spencer Tanksley on Friday morning. "And, we're having lots of trouble killing them."

During the last week, Tanksley said one of the largest infestations of beet armyworms and cabbage loopers to ever invade this county have moved into the area cotton fields.

First reports about the killer worms started coming in from the West Camp and Lariat areas, and now, Tanksley said he is receiving reports around a semi-circle through the Progress to Oklahoma Lane to Clay's Corner to Lazbuddie to Pleasant Valley irrigated areas.

For some reason, the worms have not yet been reported in areas to the south of Muleshoe in Bailey County. However, Tanksley cautioned cotton producers in all areas to keep a close, daily search for the worms.

In a test plot, tested out Tuesday and evaluated on the Jake Saylor farm in the West Camp Community, Tanksley said four chemicals were tested to kill the two worms.

One quart per acre was used for Azadrin; three pints per acre of Lannate; two pints per acre of Lorsban and one pound of active ingredient per acre of Orthene.

"From the test plots, we found a producer could contact and kill 85 percent of the worms," added Tanksley. "They could be killed if they were one-quarter inch and smaller in size."

"If they were one-quarter inch or larger, only Lorsban and Orthene killed them and the percentage killed was not very good. When you find the hatching worms, even if larger worms are present, kill the emerging population for the best results. This way you will keep the small worms killed."

The county extension agent said it was found through the test plot that Azadrin was the only chemical that killed the cabbage looper.

In some fields, both worms are present. In that event, Tanksley said, Lorsban or Orthene, plus Azadrin must be used.

He explained that the cabbage looper damages the plant and eats holes in the leaves, while the beet armyworm damages the surface, plus eats small blooms and squares, causing them to shed and fall off.

Even with some squares that stay on the plants, after being damaged, Tanksley said he thought

ving reports around a semi-circle through the Progress to Oklahoma Lane to Clay's Corner to Lazbuddie to Pleasant Valley irrigated areas.

For some reason, the worms have not yet been reported in areas to the south of Muleshoe in Bailey County. However, Tanksley cautioned cotton producers in all areas to keep a close, daily search for the worms.

In a test plot, tested out Tuesday and evaluated on the Jake Saylor farm in the West Camp Community, Tanksley said four chemicals were tested to kill the two worms.

One quart per acre was used for Azadrin; three pints per acre of Lannate; two pints per acre of Lorsban and one pound of active ingredient per acre of Orthene.

"From the test plots, we found a producer could contact and kill 85 percent of the worms," added Tanksley. "They could be killed if they were one-quarter inch and smaller in size."

"If they were one-quarter inch or larger, only Lorsban and Orthene killed them and the percentage killed was not very good. When you find the hatching worms, even if larger worms are present, kill the emerging population for the best results. This way you will keep the small worms killed."

The county extension agent said it was found through the test plot that Azadrin was the only chemical that killed the cabbage looper.

In some fields, both worms are present. In that event, Tanksley said, Lorsban or Orthene, plus Azadrin must be used.

He explained that the cabbage looper damages the plant and eats holes in the leaves, while the beet armyworm damages the surface, plus eats small blooms and squares, causing them to shed and fall off.

Even with some squares that stay on the plants, after being damaged, Tanksley said he thought

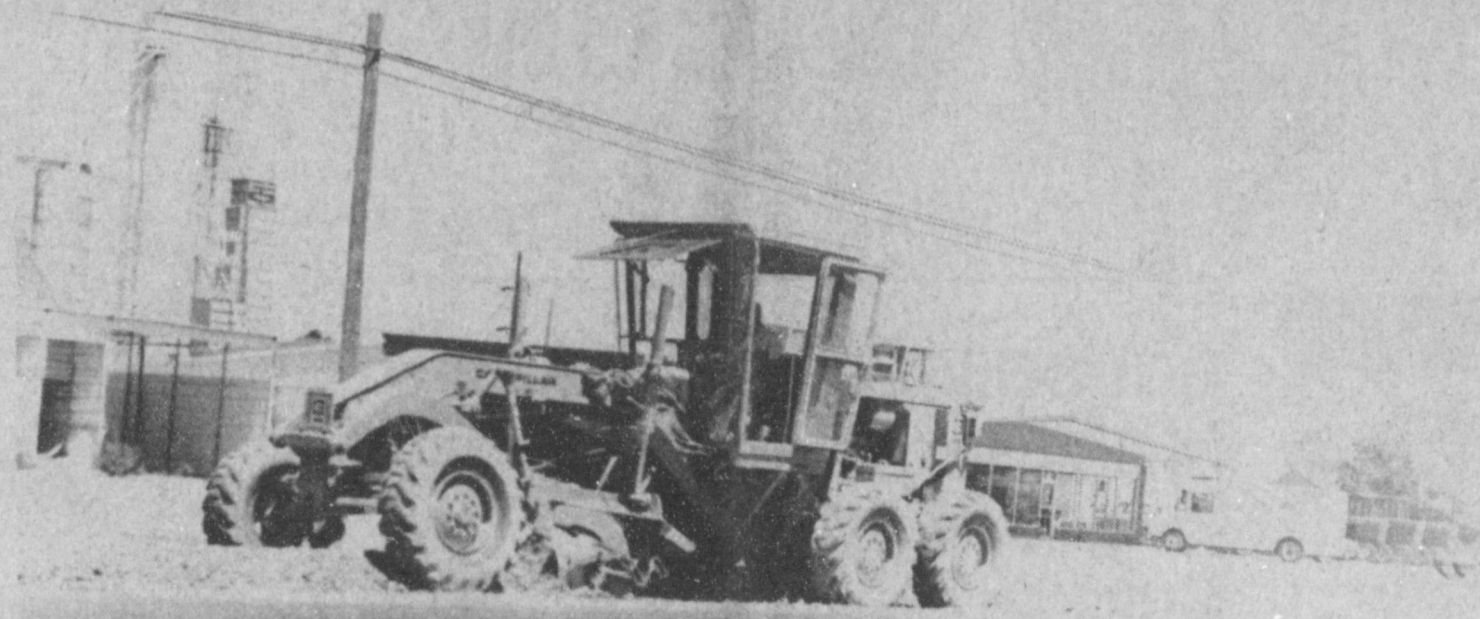

CONSTRUCTION CONTINUING.... Heavy equipment is rumbling in a one-mile stretch of U.S. 84 at the west side of Muleshoe as the highway is being rebuilt to the west edge of Muleshoe. Construction is expected to continue for the next several weeks. Workmen have been removing the center median, and replacing it with a turning lane after the entire surface of the wide highway has been torn out for rebuilding.

Graduate Returns Here As Pharmacist

As a junior at Muleshoe High School Regina (Poteet) Finke joined the second year HECE class, with class Coordinator Wanda Gramling of the Homemaking Department at MHS.

Regina went to work at Damron Drug, starting out

as a cashier and working the front of the drug store. Later, she went to work helping in the pharmacy. This was in the fall of 1972.

She found that she had a natural talent for the pharmacy and said, "I really liked it real well." However, at that time, she did not think about becoming a pharmacist.

After graduation, Regina attended West Texas State University and in her third year at WT, changed her major to pharmacy. According to Regina, she only lacked a few hours in the biology field before changing to pre-pharmacy.

Completing her pre-pharmacy, Regina then attended Southwestern Oklahoma State at Weatherford, Oklahoma for her pharmacy degree which was received in March of this year.

In June, she went to Austin for her state exam. Two weeks ago, she was notified she had passed the test. "The part of the test

Cont. on Page 6, Col. 5



Eddie Barron from the Southwestern Public Service Company, will present a program for the Muleshoe Jaycees Monday at noon, during their regular meeting.

Barron will be giving an update on the construction of SPS Tolk Plant, electric generating station, near Muleshoe.

Guests will be welcome to attend the noon meeting at the XIT Restaurant, and all members are urged to attend.

Skating for adults and teenagers will be 8-11 p.m. Monday, August 11 at the Bailey County Exhibition Center and Coliseum.

The cost will be \$1 each, with all the proceeds to go to the Youth Activities Committee.

Coordinator Nelda Merriot said: "GUARANTEED! - Fun and Exercise!"

Jacki and Heath Hart are in Muleshoe this week visiting friends and relatives.

They are the grandchildren of Mr. and Mrs. Ted Millsap and Mr. and Mrs. Johnnie Williams; and the great grandchildren of Mrs. Pearl Cox, Mr. and Mrs. Homer Millsap, Mrs. Frankie Williams and Mr. and Mrs. W.M. Daniels.

Mr. and Mrs. Ray Terrell have returned from a month's vacation at 100-Mile House, B. C. in Canada.

They visited a brother of Terrell's, Mr. and Mrs. Durwood Terrell, who reside at 100-Mile House.

Mr. and Mrs. Ray Terrell have returned from a month's vacation at 100-Mile House, B. C. in Canada.

They visited a brother of Terrell's, Mr. and Mrs. Durwood Terrell, who reside at 100-Mile House.

Mr. and Mrs. Ray Terrell have returned from a month's vacation at 100-Mile House, B. C. in Canada.

They visited a brother of Terrell's, Mr. and Mrs. Durwood Terrell, who reside at 100-Mile House.

Mr. and Mrs. Ray Terrell have returned from a month's vacation at 100-Mile House, B. C. in Canada.

They visited a brother of Terrell's, Mr. and Mrs. Durwood Terrell, who reside at 100-Mile House.

Mr. and Mrs. Ray Terrell have returned from a month's vacation at 100-Mile House, B. C. in Canada.

They visited a brother of Terrell's, Mr. and Mrs. Durwood Terrell, who reside at 100-Mile House.

Mr. and Mrs. Ray Terrell have returned from a month's vacation at 100-Mile House, B. C. in Canada.

They visited a brother of Terrell's, Mr. and Mrs. Durwood Terrell, who reside at 100-Mile House.

Mr. and Mrs. Ray Terrell have returned from a month's vacation at 100-Mile House, B. C. in Canada.

They visited a brother of Terrell's, Mr. and Mrs. Durwood Terrell, who reside at 100-Mile House.

Mr. and Mrs. Ray Terrell have returned from a month's vacation at 100-Mile House, B. C. in Canada.

They visited a brother of Terrell's, Mr. and Mrs. Durwood Terrell, who reside at 100-Mile House.

Mr. and Mrs. Ray Terrell have returned from a month's vacation at 100-Mile House, B. C. in Canada.

They visited a brother of Terrell's, Mr. and Mrs. Durwood Terrell, who reside at 100-Mile House.

Mr. and Mrs. Ray Terrell have returned from a month's vacation at 100-Mile House, B. C. in Canada.

They visited a brother of Terrell's, Mr. and Mrs. Durwood Terrell, who reside at 100-Mile House.

Mr. and Mrs. Ray Terrell have returned from a month's vacation at 100-Mile House, B. C. in Canada.

They visited a brother of Terrell's, Mr. and Mrs. Durwood Terrell, who reside at 100-Mile House.

Mr. and Mrs. Ray Terrell have returned from a month's vacation at 100-Mile House, B. C. in Canada.

They visited a brother of Terrell's, Mr. and Mrs. Durwood Terrell, who reside at 100-Mile House.

Mr. and Mrs. Ray Terrell have returned from a month's vacation at 100-Mile House, B. C. in Canada.

They visited a brother of Terrell's, Mr. and Mrs. Durwood Terrell, who reside at 100-Mile House.

Rain Proves Beneficial In Dry Southern Areas

Water, or the lack of water, has kept a large portion of Bailey County from having crops this year especially in the southern part of the county where all crops are dependent on rain to help produce a crop each year.

On June 1, a major windstorm whipped its way into the county burning and stripping small crops. This was followed by a dryer than usual summer, with only slightly more than one-third of the normal moisture being received.

All of this combined to keep the county from having any crops except on irrigated farmland through a wide area.

The long drought was partially broken during the past week, and even though it was too late in most places in the county and area to help produce crops on the dryland, the moisture was expected to prove beneficial in replacing necessary sub-soil moisture, and to boost the prospect

for planting winter wheat. In the immediate area, the moisture was recorded

up to one inch, with the city receiving some .85. However, Enochs and Bula

in the southeastern part of the county received most of the moisture. Not enough to help crops, except irrigated farmers in the area could turn off their wells for a few days.

In the immediate area around Enochs, five inches of rain has been recorded in the last week and a half. At Enochs, Farmer's Co-op Gin reports four inches of moisture.

From Bula, Claunch Gin reports two and a half to three inches of rain last Wednesday afternoon.

In the Y-L to Pleasant Valley areas, isolated rain of up to one and one half inches were reported, with most of the moisture in that area being spotty.

Still very dry is the Maple/Goodland area, with

MG Clinic Set At Hale Center

Every year thousands die of myasthenia gravis without ever knowing what it is, or that they even have it. It is a crippling and potential killer. It can masquerade as vitamin deficiency, anemia, neurosis and psychoneurosis.

On Friday and Saturday, August 22-23, 1980, a free myasthenia gravis clinic will be held at the High-Plains Hospital in Hale Center, Texas. This clinic is known as the Annual Melba Bandy Masters Clinic,

having been named in honor of Mrs. Everett Masters, who died of the disease in 1961. The clinic is co-sponsored each year by the High-Plains Hospital and the Northwest Texas M.G. Chapter of the National Myasthenia Gravis Foundation.

The clinic will be conducted, for the tenth year, by J. Edward Tether, M.D., Professor of Neurology at the Indiana University School of Medicine. Dr. Tether is considered one of the foremost authorities on Myasthenia Gravis, devoting his entire private practice to the dreaded disease. He is also a member of the medical advisory board of the M.G. Foundation.

Persons wishing to attend this free clinic should call 806-839-2471, for an appointment. Physician referrals are necessary unless you are a diagnosed myasthenic and have seen Dr. Tether before.

Many area physicians do refer their patients to these 'once a year' clinics, when a neuromuscular problem is suspected, or for verification of their treatment of a specific neuromuscular illness.

Myasthenia Gravis is a type of neuromuscular disease that causes weakness and easy fatigability, varying from mild cases that do not progress, to severe cases that are fatal, despite treatment. Some of the symptoms of MG are: slurred speech, blurred vision, double vision, weakness and fatigue, loss of facial expression (such as the inability to smile), cho-

Cont. Page 6, Col. 1

Cont. Page 6, Col. 1

Cont. Page 6, Col. 1

Cont. Page 6, Col. 1

Cont. Page 6, Col. 1

Cont. Page 6, Col. 1

Cont. Page 6, Col. 1

Cont. Page 6, Col. 1

Cont. Page 6, Col. 1

Cont. Page 6, Col. 1

Cont. Page 6, Col. 1

Cont. Page 6, Col. 1

Cont. Page 6, Col. 1

Cont. Page 6, Col. 1

Cont. Page 6, Col. 1

City Police Captures NM Escapee

Thursday afternoon, DPS Trooper Carey Brooker, stationed in Muleshoe, stopped a vehicle for speeding, a routine stop. He cited the man and brought him before Justice of the Peace Tana Holmes. The man paid a fine and left. Shortly after he left the Law Enforcement Center, it was found the man was wanted as a jail escapee from Portales.

A search was started for the man. He was apprehended the second time by Lt. Jerry Hicks of the Muleshoe City Police. Assisting with the search were Sheriff Dee Clements and Deputy Sheriff Bob Henderson.

The man signed a waiver, and officers from Portales were in Muleshoe Friday morning to return him to New Mexico.

School Board Will Consider New Personnel

Members of the Board of Trustees of the Muleshoe Independent School District will have another busy agenda for Monday night.

After reviewing the bank balances and financial report, along with a report on tax collections, several other items of business will be considered.

Included will be to accept resignations of personnel; employ new personnel; approve a contract for the collection of delinquent taxes; open and accept bids for gasoline for the 1980-81 school year; consider the carrier for vehicle insurance for the Muleshoe ISD; hear an update on the

Last weekend, Mr. and Mrs. Gage lost everything they had, including their home, clothing, furniture, personal belongings, one vehicle, a tractor and a motorcycle in a fire two miles south and approximately one-half mile west of Muleshoe.

Persons may leave items at the Muleshoe Home Center on West Avenue B or call for pickup to Patsy Shafer at 272-3487 or Myrtle Creamer at 272-3265. A money tree will be available.

All persons interested are encouraged to attend the shower which is being held by the women of the Primitive Baptist Church, and



A NEW PET... Ernest Morvec, an employee of the Pleasant Valley Soil and Water Conservation District.



Cont. Page 6, Col. 1

WE'VE GOT YOUR DOLLARS WORTH AT
Pay-n-Save

IT PAYS TO SAVE WITH US!

SHURFINE BACK TO SCHOOL SPECIALS!



SHURFRESH CANNED **HAMS**
 3 LB. CAN **\$4.99**

SHURFRESH SLICED **BACON**
 1 LB. PKG. **\$1.29** 2 LB. PKG. **\$2.57**



10¢ OFF LABEL WHITE OR ASSORTED **KLEENEX**
 200 CT. BOX **59¢**

MEAT SPECIALS

SHURFRESH **MEAT FRANKS** 12 OZ. PKG. **89¢**
 SHURFRESH GRADE A - 4-6 LB. AVG. **BAKING HENS** LB. **69¢**

BOLOGNA MEATS SHURFRESH MEAT 12 OZ. PKG. **99¢**
 SHURFRESH BOLOGNA/SPI. LUNCH. LF./P&P LOAF 8 OZ. PKG. **89¢**
HAM SALAD MOREHEAD'S 7 1/2 OZ. PKG. **99¢**
CHICKEN SALAD MOREHEAD'S 7 1/2 OZ. PKG. **79¢**
SPREAD MOREHEAD'S PIMIENTO CHEESE 7 1/2 OZ. PKG. **79¢**
SALAD MOREHEAD'S POTATO 14 OZ. PKG. **59¢**

DAIRY AND FROZEN FOODS

MARGARINE SHURFRESH QUARTERS 2 16 OZ. PKG. **79¢**
BISCUITS SHURFRESH SWT/MLK/BTR/MLK 7 8 OZ. CANS **\$1.00**
CHEESE FOOD SHURFRESH IND. WRPD. SLI. AMERICAN 12 OZ. PKG. **\$1.29**
CHEESE SHURFRESH CHEDDAR HALFMOON 8 OZ. PKG. **99¢**
JUICE SHURFRESH FROZEN ORANGE 12 OZ. CAN **59¢**
TOPPING SHURFRESH FROZEN WHIPPED 8 OZ. CTN. **49¢**
PIZZA SHURFRESH ASSORTED 12 OZ. PKG. **89¢**

SPECIALS FROM THE GROCERY DEPARTMENT

PEANUT BUTTER SHURFINE CRM/CRU 12 OZ. JAR **69¢**
MILK SHURFINE EVAPORATED 2 TALL CANS **79¢**
POP SHURFINE STRW/COLA/RT. BEER/DRNG/GRP 2 LTR. BTL. **79¢**
RICE SHURFINE MEDIUM GRAIN 2 LB. BAG **79¢**
DINNER SHURFINE MAC. & CHEESE 4 7 1/2 OZ. BOXES **\$1.00**
APPLESAUCE SHURFINE 2 16 OZ. CANS **79¢**
DRINK SHURFINE INST. BREAKFAST 18 OZ. JAR **\$1.19**
SHORTENING THIRTIKING PRE-CREAMED 42 OZ. CAN **99¢**
BEANS SHURFINE GREEN CUT 3 16 OZ. CANS **\$1.00**
BEANS SHURFINE GREEN FR. STYLE SLICED 3 15 1/2 OZ. CANS **\$1.00**
SPINACH SHURFINE LEAFY GREEN 3 15 OZ. CANS **\$1.00**
SAUERKRAUT SHURFINE SHREDDED 2 16 OZ. CANS **69¢**
PRESERVES SHURFINE STRAWBERRY 18 OZ. JAR **99¢**
JELLY SHURFINE APPLE/GRAPE 18 OZ. JAR **69¢**
DILLS SHURFINE SLICED HAMBURGER 32 OZ. **79¢**
SAUCE SHURFINE BARBEQUE 18 OZ. JAR **59¢**



KRAFT **SALAD DRESSING**
MIRACLE WHIP
\$1.09
 32 OZ. JAR

FROM OUR SHELVES

PRESTONE ANTI-FREEZE GAL. BTL. **\$3.99**
PALMOLIVE 20¢ OFF LABEL LIQ. DETERGENT 32 OZ. BTL. **\$1.09**
BLEACH SHURFINE LIQUID 64 OZ. BTL. **49¢**
BAGS SHURFINE SANDWICH WITH LOCK TOP 80 CT. BOX **49¢**
BAGS SHURFINE 40 GALLON LAWN & LEAF 10 CT. PKG. **\$2.19**
SUPER SUDS LAUNDRY DETERGENT GIANT BOX **79¢**
CRACKERS SHURFINE SALTINES 16 OZ. BOX **59¢**
GRAHAMS SHURFINE HONEY 16 OZ. BOX **79¢**

SCHOOL SUPPLIES SPECIAL

PAPER AFFILIATED FILLER 200 CT. PKG. **69¢** **BIG CHIEF** RULED TABLET 2 46 SHEET **89¢**
PENCILS AFFILIATED FOODS YELLOW 10 FOR **39¢** **BINDER** SEE-THRU 3-RING EACH **\$1.99**
PENS BIC MEDIUM BLUE 10 PACK **99¢** **ORGANIZER** BINDER EACH **\$2.99**
PAPER AFFILIATED TYPING 100 CT. PKG. **79¢** **DATA CENTER** NOTEBOOKS EACH **\$2.99**
NIFTY SUBJECT BOOK 2 40 SHEET **89¢** **FOLIOS** POCKET WRAPPED 3 CT. PACK **79¢**
SPIRAL 5-SUBJECT NOTEBOOKS 200 SHEET **\$1.39** **GLUE** ELMER'S SCHOOL 4 OZ. BTL. **49¢**



SHURFINE **PORK & BEANS**
4 \$1
 16 OZ. CANS

WE RESERVE THE RIGHT TO LIMIT QUANTITIES
 PRICES EFFECTIVE AUGUST 11-16, 1980

Double Stamps Every Wednesday & Saturday

COME TO PAY-N-SAVE FOR YOUR WIC CARD PURCHASES

We Welcome USDA FOOD STAMPS COUPONS

CENTRAL AMERICAN **BANANAS**
4 \$1
 LBS.



PRODUCE SPECIALS

THOMPSON SEEDLESS **GRAPES** LB. **87¢**
 NEW CROP CALIFORNIA BARTLETT **PEARS** LB. **47¢**
 CALIFORNIA **CARROTS** 1 LB. PKG. **27¢**
 CALIFORNIA CELERY **HEARTS** LRG. PKG. **57¢**
 NEW CROP TEXAS LONG GREEN SLICERS **CUCUMBERS** **27¢**



Latest Arrivals

Gregory Scott Pena

Mr. and Mrs. Dick Pena are the proud parents of a new son born August 3 at 8:30 a.m. and weighed 7 lbs. and 9 ozs.

The young man has been named Gregory Scott. He is the couple's first child.

Grandparents are Mr. and Mrs. Fele Pena of Muleshoe and Mr. and Mrs. E.R. McAlpene of Brownwood.

Great grandparents are Mrs. Ava Mae Wages of Earth, Mrs. L.M. Pena of Ft. Sumner and Ethel Derrick of El Paso.

Chelsea Paige Woods

Mr. and Mrs. Mike Woods of Farwell are the proud parents of a new daughter, Chelsea Paige, born August 4, at 5:24 p.m. at the West Plains Medical Center. She weighed 7 lbs. and is the couple's first child.

Grandparents are Mr. and Mrs. Carliss Woods and Mr. and Mrs. Jack Kirkland all of Farwell.

Great grandparents are Mr. and Mrs. W. C. Hardage of Farwell, Mrs. Bea Green of Clovis and Mrs. Della Kirkland of Amarillo.

Brandon Leon Lunsford

Mr. and Mrs. Buddy Lunsford of Farwell are the proud parents of a new son born August 2 in the West Plains Medical Center. He weighed 6 lbs. and 8 ozs. and has been named Brandon Leon. He is the first child for the couple.

Grandparents are Mr. and Mrs. Frank Doshier of Clovis and Mr. and Mrs. B.L. Lunsford of Farwell.

Michelle Ann Villarreal

Mr. and Mrs. Domingo Villarreal of Bovina are the proud parents of a new daughter born August 2 at 12:37 p.m. in the West Plains Medical Center. She weighed 10 lbs. and 11 ozs. and has been named Michelle Ann.

Jessica Rose Martinez

Mr. and Mrs. Francisco Martinez are the proud parents of a new daughter born at 3:53 p.m. August 4, she weighed 6 lbs. and 12 ozs. and has been named Jessica Rose.

Grandparents are Mr. and Mrs. Francisco Matinez, Sr., Muleshoe and Mr. and Mrs. Francisco Reyna of Karnes City, Texas.

Great grandparents are Mrs. Locenza Martinez of Sudan and Mrs. Romona Reyna of Karnes City.

Experts give homeowners tips on conserving water

COLLEGE STATION — The Texas Water Resources Institute, part of the Texas A&M University System, has prepared a checklist for saving water in the face of what its experts believe may be an extensive drought.

Some of the institute's tips include using three-gallon tanks if you are adding new plumbing fixtures. With older five- or seven-gallon tanks, displace some of the water with bricks or plastic jugs filled with water.

They also suggest investing in water conservation devices such as low-flow shower heads, faucet aerators, flow restrictors and improved toilet flush assemblies or displacement dams.

Use no more water than you need by trying an electric shaver, turning off the shower while soaping and turning on the garbage disposal only once each meal. Fix leaks which can use thousands of gallons a year.



MRS. REX BLACK

Mrs. Black Honored With Lullaby Shower

Mrs. Rex (Brenda) Black was honored with a lullaby shower Tuesday, August 5th at 7:30 p.m. in the home of Mrs. Perry Stockard. Mrs. Stockard greeted the guests. Guests were registered by Jenny Oliver.

Jana Wartes and Terri Hahn served fruit compote, fruit dip, nuts, cookies, mint tea and coffee. The serving table was covered with a white lace cloth. A baby mobile was used as the centerpiece. The honoree's corsage was made of baby socks.

Special guests were Mrs. Bill Jim St. Clair and Mrs. Ralph Black.

The hostesses gifts were a wicker basket and mobile. Hostesses for the occasion included; Marilyn Saylor, Pam Stockard, Jenny Oliver, Jana Wartes, Tonya

Pool, Dani Heathington, Pam Morris and Terri Hahn.

Anti-Cancer Muscle

Muscle for the American Cancer Society's year-round programs of research, education and service to cancer patients is provided by thousands of dedicated volunteers. It also is provided by financial contributions from the public in the form of legacies, memorial gifts, and contributions to the Society's annual fund-raising and educational Cancer Crusade. Give more this year.

Muleshoe Chapter Of O.E.S. Holds Meeting

Mr. and Mrs. Frank Hinkson, Worthy Matron and Worthy Patron of Muleshoe Chapter No. 792, Order of the Eastern Star, presided at the stated meeting, August 5th in the Masonic Hall.

The Bible was opened upon the altar, Pledge of Alligiance given and "God Bless America" sung. Routing business was transacted.

Mrs. Linda Nowell was installed as Conductress for the ensuing year. Wayne Williams was the Installing Marshal. Mrs. Louise Williams, Junior Past Matron, gave a report of her year as Worthy Matron.

Invitations were received from Past Matrons and Past Patrons of District Two, Section Six, to a "summer-time tea" honoring Mrs. Beulah Speer, Grand Examiner of District Two, August 10th in the "Silver Square Room" of Parker Square State Bank, Wichita Falls, Texas, and to a reception honoring Mr. Thurman H. Perry, Associate Grand Patron in Austin August 31 st.

A program observing the birthday of the founder of the Order of the Eastern Star, Dr. Rob Morris, was enjoyed. Dr. Morris was born August 31, 1818 near Boston, Massachusetts and each year, during the month of August, his birth-

day is observed by all Eastern Star Chapters.

A report was given on the back yard ice cream party held July 26th honoring

Mrs. Beulah Speer, Grand Examiner of District Two at the home of Mr. and Mrs. Wayne Russell, Floydada. Attending from Muleshoe

were Mr. and Mrs. Bob Phillips and Mrs. Mary Farley.

At the close of the meeting refreshments were served by Mrs. Vera Clay and Mrs. Ruth McCarty.



Special!

Cotton Module Builders

Quality, Heavy Consturction For Years Of Dependable Service, Two Return Lines For Faster Operation, Full 1 Year Warenty On Materials & Workmanship.

\$19,995⁰⁰ F.O.B. Lubbock

On All Orders Received & Conformed By August 26, 1980 Lease & Finance Available

Sunbelt Supply Co.

Division Of Sunbelt Steel Builders, Inc.

2224 Marshall St.

Lubbock

744-4621

withdraw cash

... the 24 hour bank

MULESHOE STATE BANK A FULL SERVICE BANK

101 AMERICAN BLVD. • 272-4561 • Member FDIC

Bailey County Journal USPS 040-200

Established March 11, 1911. Published by Muleshoe Publishing Co., Inc. Every Sunday at 3M W. Second, Box 499, Muleshoe, Texas, 79347. Second class postage paid at Muleshoe, Texas, 1967.

TA MEMBER 1980 TEXAS PRESS ASSOCIATION

L.B. Hall - President
James Woods - Vice President
Cora Williams - News
Evelyn Harris - Society
Holly Milhage - Advertising
Joy Williams - Bookkeeper

SUBSCRIPTIONS
Muleshoe Journal and Bailey County Journal Bailey and surrounding counties... \$10.50
Muleshoe Journal and Bailey County Journal Everywhere in Texas... \$11.65
Muleshoe Journal and Bailey County Journal Outside of Texas... \$12.95
Trials by Card... \$11.50
Monthly by Card... \$1.00
Advertising rate card on application

 12-QT. ROUGHNECK™ BUCKET Recessed bottom grips for easy pouring from extra-wide spouts. 2964-80 1.99	 3.99 AUTOMATIC SENSOR LITE™ Goes on at dusk, off at dawn automatically. Plugs into any outlet. 48560	 4.99 Master 2-PACK COMBINATION LOCK Just remember—these two locks share the same combination. 1500-T	 3.66 4-IN. WALL PAINT BRUSH Fully flagged bristles of durable polyester outlast others 3 to 1. 1107	 4.99 LAWN RAKE Spring-braced rake with flex action. Tempered steel tines for leaves, clippings. LR22CS
--	--	--	---	--

True Value HARDWARE STORE

Your local hardware merchant with national chain buying power brings you money-saving values for home and yard.

Pre-Labor Day SAVINGS

VISA, master charge

CEILING FANS

REPEAT OF A SELLOUT... WHILE THEY LAST!

SAVE 3 WAYS!
 ● Save up to 40% on your electric bill.
 ● Improves air conditioning efficiency this summer.
 ● Circulates heat next winter for better heat distribution.

School House & Tulip Light Kits Available

REVERSE AIR BY RITZ

SOLID WOOD BLADES — VARIABLE SPEED

Reg. \$410.00

SALE \$239.00

ANTIQUE WHITE - 52"

Other Ceiling Fans Beginning At \$72.88

POYNORS

White Stores Inc.

 WeatherALL® ACRYLIC LATEX HOUSE PAINT High-hiding, fade and crack-resistant formula that's true to its name because it protects through all kinds of weather to put more years between you and your next paint project. For wood siding, asbestos cement shingles, bare concrete block, brick or stucco. Low sheen. HPX 10.97 GAL.	 5.99 LAWN FOOD A lawn can't grow strong and healthy without a proper diet. So nourish your lawn with this gradual-release formula of nitrogen to build root systems and promote vigorous growth. 25-4-8/26-3-3	 82.95 10-IN. GAS CHAIN SAW Lightweight power provided by a 2-cu. in. engine. With wraparound chain brake/hand guard, automatic chain oiling and muffler shield. MAC110
 99¢ 10W40 MOTOR OIL Frequent oil changes keep your car's engine running efficiently longer. 10W40	 99¢ 8-Oz. GLUE ALL Dries clear, forming a strong bond for all porous materials. Quick drying. 379	 69¢ 4-PACK D BATTERIES A power source you can depend on—long-lasting energy cells for flashlights, toys, etc. 2D1C-4N

Candlelight Ceremony Unites Miss Regina Potett, Finke

Miss Regina Margaret Potett of Muleshoe, became the bride of David Linn Finke of Amarillo in a candlelight ceremony July 12 at 7:30 p.m. in the Richland Hills Baptist Church. Rev. Harvey Hudnall of Farwell, uncle of the bride, read the double ring vows.

Parents of the couple are Mr. and Mrs. George

Poteet of Muleshoe and Mr. and Mrs. Fred L. Finke of Amarillo.

Vows were exchanged before a pair of spiral candleabras with white candles, greenery and baby's breath. Baskets of white satin roses filled with rice and made by the groom's mother, decorated the piano and organ.

Escorted to the altar by

her father, the bride wore a white sheer nylon gown over satin, trimmed in lace and beads, designed and made by her mother. The heart shaped neckline, bodice and lace pointed cuffs were accented with seed pearls and lace. The back of the skirt was pleated to the waist and led into a chapel train. Lace and beads circled the dress and train.

The three tiered veil was attached to a cap, designed by the bride, and covered with lace and pearls.

She carried a bridal bouquet of white roses, baby's breath and white streamers atop a white Bible, presented to her by her uncle, Rev. Harvey Hudnall, after the rehearsal.

The bride wore a string of pearls, borrowed from her sister, Dagmar Poteet, of Lubbock. She wore the traditional blue garter and pennies in her shoes minted in the years of their births. For something old she wore an emerald ring, belonging to her great, great, great grandmother. She presented her mother a rose as she left the church.

Dagmar Poteet, sister of the bride of Lubbock, served as maid of honor. She wore a floor length lavender voile, off the shoulder, ruffled dress. She carried two long stemmed lavender roses and baby's breath and ribbon.

The bridesmaids were Tammy Hicks of Muleshoe, Faith Morgan of Levelland and Linda Poteet, sister-in-law of the bride of Amarillo. They wore dresses and carried roses similar to the maid of honor, in one each of yellow, pink and green.

Charity Morgan of Levelland was flower girl. She wore a blue voile dress like the bridesmaids. She wore a wristlet of blue roses.

Candlelighters were Beth Jackson of Enid, Oklahoma and Paul Hensley of Lubbock. Lynn Poteet, nephew of the bride of Amarillo, was ring bearer.

Vern Zimmerman of Canyon served as best man. Groomsmen were Daren Finke, brother of the groom of Denton, Grover Brillhart of Canyon and Tony Poteet, brother of the bride of Amarillo. Cameron Morgan of Levelland and Paul Hensley of Lubbock were the ushers.

A medley of songs were played on the organ by Mrs. Elbert Hamilton as the guests were being seated. Rhonda Little of Rosston, Oklahoma sang "The Wedding Song" and "The Greatest of These is Love", during the ceremony and "The Lord's Prayer" at the end of the ceremony. Mrs. Carroll Rhodes accompanied Rhonda at the piano.

Mrs. Poteet, mother of the bride, chose a peach knit

with a crows neck. A corsage of white silk roses accented her attire. Mrs. Finke, mother of the groom, chose a royal blue chiffon dress with a cape forming the sleeves. Her corsage was also of white silk roses.

Following the ceremony, a reception was held in the fellowship hall of the church. Sandy Finke, sister-in-law of the groom of Denton, registered the guests. Mrs. Robert Johnston, aunt of the bride of Lubbock and Mrs. Joe Garnea, cousin of the bride of Lubbock, served at the bride's table.

The bride's table was

Chance of Fires Increases

AUSTIN--A lighted cigarette tossed out the car window or a pickup parked in dry vegetation could add fires to the other problems of Texas drought-plagued farmers and ranchers.

"The heat wave has made tinderboxes of many fields and rangeland across the state, and it wouldn't take much to start a fire these days," Agriculture Commissioner Reagan V. Brown said today. He urged caution when driving through or camping in rural areas.

"In addition to cigarettes and campfires, we have to worry about catalytic converters on trucks and other vehicles now. After being run for even a short length of time, the converters can ignite dead vegetation very quickly," Brown said.

Though no documentation is made annually, a Texas Forest Service survey showed that there are about 50,000 fires outside Texas city limits a year. Since the drought set in, several counties have reported increased numbers of grass fires.

Long Trip

It takes a long time to feather a nest on a wild goose chase.

-Gosport, Pensacola, Fla.

Definition

Charm: A way of getting the answer yes without having asked any clear questions.

-Busy Bee, Davisville.



MRS. DAVID LINN FINKE (nee Regina Potett)

Applications Are Now Being Taken For Ann's Day School

- Planned Learning Sessions
- Individual Attention
- Snacks & Noon Meal
- 4 yrs. Teaching Experience

Contact
Ann Faver
272-5339 or 528 W. 5th

School Hours
8:00 a.m. - 11:30 a.m.
OR

All Day For Working Mothers

(Limited Enrollment)



Hobby Club

The Muleshoe Hobby Club met August 7, in the meeting room of Muleshoe State Bank, with 15 members present. LeVina Pitts was the hostess.

Members attending were Ethel Julian, Mabel Caldwell, Myrtle Wells, Bernice Amerson, LeVina Pitts, Ruth Bass, Ruth Williams, Fiddle Shafer, May Loyd, Verna Dement, Ola Epperly, Jo Wilson, Dora Phipps, Myrtle Chambless and Hallie Brisco.

Articles on display were: a crewel pillow, quick point Kleenex holder, Ma and Pa Kettle in love seat, wishing well, hand made bird cage, clothes pin chair, old timey well also made of clothes pins, macrame towel holder, frigy poodles, wheat straw plaque, and an owl plaque made of carpet.

FOR MEN ONLY!

Due to repeated requests from the men in your city to use the Pat Walker program in order to reduce and firm and tone tissue, we have extended our hours to 9:00 in the evenings. The hours between 7:00 and 9:00 will be exclusively for men.

Every man wants to look his very best. Too often men will put off reducing until they are really desperate.

This Year don't hide your looks behind an overweight and out of proportion body. Don't be unhappy about your appearance... YOU CAN do something about it... you too can lose weight and inches easily without strenuous diet or exercise the Pat Walker way.

CALL NOW for your free courtesy treatment and consultation at...

272-4591

True Value
Hardware value of the MONTH

now 10.99

ROUGHNECK™ 30-Gal. REFUSE CONTAINER

Built tough! Stands up to extreme temperatures. Will not rust or dent. Locking lid keeps refuse and odors in, stray animals out.

Quantities Limited
401 S. 1st.
Muleshoe
272-4511

Big buy on Ballard Biscuits.

Save 12¢ on 4 10-biscuit size cans of Ballard Biscuits.

TO THE CONSUMER: Caution! This coupon can be redeemed only with the purchase of the brand specified. Coupon cannot be transferred, sold or exchanged. Any other use constitutes fraud. TO THE RETAILER: We will reimburse you for the face value of this coupon plus 7¢ handling, provided this coupon is redeemed by a consumer at the time of purchase of the brand specified and the face value of this coupon is deducted from the retail selling price. By submitting this coupon for reimbursement, you represent that you redeemed it in the manner described above and pursuant to these terms. The consumer must pay any sales tax involved. This coupon is not assignable. Success proving purchases of sufficient stock upon request or we may confiscate all coupons submitted. Return of our certificate of authority acting for them. For redemption of coupons, mail to: The Pillsbury Company, 55405, Cash redemption value 1.0000 of 1¢. Void where taxed. PURCHASE ONE COUPON PER TRANSACTION. NO EXPIRATION DATE. In your grocer's refrigerator Dough Center.

12¢

12¢

12¢

12¢

New Mexico and Colorado, they will make their home in Olton. For travelling, the bride chose a white butcher linen sun dress. A white rose corsage lifted from the bridal bouquet to complete her attire.

The bride is a 1974 graduate of Muleshoe High School and a 1980 graduate of Southwestern Oklahoma State University School of Pharmacy in Weatherford, Oklahoma. She is presently employed at Damron Drug. Finke is a 1974 graduate of Canyon High School and a

1980 graduate of Southwestern Oklahoma State University School of Pharmacy in Weatherford, Oklahoma and is presently employed at Revco Drug in Plainview.

Out of town guests included Mr. and Mrs. Darin Finke of Denton, Mr. and Mrs. Tony Poteet, Lynn and Jason of Amarillo, Mr. and Mrs. Fred Finke of Amarillo, Mr. and Mrs. Cameron Morgan and Charity of Levelland, Miss Rhonda Little of Rosston, Oklahoma, Beth Jackson of Enid, Oklahoma, Mr. and Mrs. Zimmerman and Vern of Amarillo and Grover Brillhart of Canyon.

The Averaged Billing Plan From Southwestern Public Service.

"A PLAN FOR ALL SEASONS"



"My fixed income got a big break now that I'm on the Averaged Billing Plan".



"Averaged Billing makes it easier to make ends meet because it smooths out the highs and lows of your monthly electric bill. Like your friends, you can have it too. Depend on it to help ... just give me a call at SPS."



"I know just about how much my electric bill will be each month ... there are no more surprises."



We changed to Averaged Billing with one phone call to SPS. And now, our family budget is easier to plan."



SOUTHWESTERN PUBLIC SERVICE

Miss Copeland, West Repeat Double Ring Vows

Miss Beverly Marie Copeland of Muleshoe, became the bride of Roger Alan West of Del City, Oklahoma at 5 p.m., July 5 in the Community Church in Muleshoe. Rev. H. D. Hunter read the double ring vows. The bride and groom repeated original personal vows before Rev. Hunter performed the ceremony.

Parents of the couple are Clarence Copeland of

Muleshoe and Mr. and Mrs. Harley Sickles of Del City, Oklahoma.

Vows were repeated before an arch adorned with greenery and accented with flowers chosen by the bride.

Given in marriage by her father, Clarence Copeland, the bride wore a formal length wedding gown of beige eyelet trimmed in English lace and fashioned with long full sleeves, chapel train and a tie belt. She carried a cascade of miniature pink, yellow, green, blue, and white carnations, with large yellow roses worked into the bouquet. The bouquet was trimmed with pink, blue and green handkerchiefs, that belonged to her mother. A large bow of ivory lace adorned the back of the bouquet.

Harriett Dunaway, cousin of the bride of Dimmitt, was maid of honor. Sharon McCauthen of Albuquerque, N.M. was a bridesmaid. They wore formal length gowns of eyelet in pastel rainbow colors and were fashioned with an off the shoulder neck ruffle and a tie belt. They carried a single yellow rose with miniature carnations in the bride's chosen colors, worked around the rose accented with ivory ribbon.

Laura Giles, peice of the groom of Del City, was the flower girl. She carried a basket of multi colored carnation petals. Train carrier for the wedding dress, was Marcie Giles of Del City. She wore a wrist corsage of miniature car-

nations in rainbow colors. Ring bearer was Terry Giles, nephew of the groom of Del City.

John McCracken of Del City was best man. Groomsman was Jimmie Copeland, cousin of the bride of Tulsa, Oklahoma. William Copeland of Hobbs, N.M. was an usher. The groom and his attendants were attired in beige tuxedos with matching shirts.

The wedding march was played by Mrs. O.G. Killensworth. Tapes of "We've Only Just Begun" by the Carpenters, "Time in a Bottle" by Jim Croce and "The Wedding Song" by the Captain and Tennille were played.



BRING OUT THE COALS--Summertime means outdoor cooking time and chicken barbecued to perfection fills the bill. The Texas Department of Agriculture home economist also notes that the economy of chicken helps to make it deliciously affordable.

CHICKEN-ON-A-GRILL

2 2 1/2-3 lb. broiler-fryer chickens

- | | |
|---------------------------|-----------------------------|
| Basting Sauce | Barbecue Sauce |
| 1 T. salt | 1 1/2 C. cooking oil |
| 1 tsp. black pepper | 1/2 C. sugar |
| 1 stick butter | 1 T. Worcestershire sauce |
| 2 T. Worcestershire sauce | 1 tsp. salt |
| Juice of 1 lemon | 1/2 tsp. black pepper |
| 1 C. water | 3/4 C. vinegar |
| | 1 T. prepared mustard |
| | 1 can condensed tomato soup |
| | 3 crushed garlic cloves |

Combine ingredients for Basting Sauce in a saucepan and heat. Split chickens into halves, wash and dry chickens well. Sprinkle generously with salt and pepper. Place on grill, skin side up. Baste with Basting Sauce, turning broiler halves often. Halves will be done in 1 1/2-2 hours. During second hour of cooking time, combine all ingredients for Barbecue Sauce in saucepan, heat and stir until well blended. During last 30 minutes of cooking time, baste cooking chickens with Barbecue Sauce, if desired, serve Barbecue Sauce as a condiment with finished chicken. To test chicken for doneness, grasp end of drumstick bone and twist. Meat is done if drumstick is loose. With a sharp knife, open meat and tissue down to the joint where thigh and drumstick meet. If the moisture in the joint runs clear, the meat is done.

Home prices are up, but sales are down

COLLEGE STATION — The number of previously owned homes sold in Texas during the first quarter of 1980 was down 5.2 percent from the same period in 1979, but prices were up 14.6 percent.

Dr. Arthur Wright, research economist with the Texas Real Estate Research Center at Texas A&M University said the drop in sales was a result of the

Mrs. Sickles, mother of the groom chose a peach and multi-colored formal length dress. Her corsage was of peach colored carnations.

A reception followed the ceremony in the home of Clarence Copeland.

For a wedding trip to Eureka Spring, Arkansas and Springfield, Missouri, the bride chose a pink skirt and blouse. The couple will make their home in Del City.

The bride attended Elkins Institute in Oklahoma City where she majored in broadcasting. She also attended American Broadcasting School in Oklahoma City. West attended Del City High School.

Among the out of town guests were Beth and Frank Scarriett of Albuquerque and Thelma Fields of Tulsa.

A luncheon was held Saturday morning, July 5 at the Pizza Hut.

Three Way News

By Mrs. H.W. Garvin

Mr. and Mrs. Bobby Kindle and girls, the James Kindle family and the Jack Feagley family attended the Texas show Thursday evening.

Mrs. H.W. Garvin and Mrs. George Tyson visited the Kenneth Fox family at Clovis, N.M. Monday.

Mrs. Robert Kindle was a patient in the Littlefield hospital last week.

Mr. and Mrs. Gary Toombs and girls from Muleshoe visited the H.C. Toombs Sunday.

Mrs. Sharon Giles and children from Allison visited in the home of the Bobby Kindles this past week.

Mr. and Mrs. Larry Travathan and boys from Canyon visited S.G. Long the past week. Chris spent the weekend with his grandparents.

Mr. and Mrs. H. C. Toombs and Bulah Toombs visited Thursday night in Spade with their daughter-in-law, Mrs. Monte Toombs and children.

Rev. and Mrs. Vernon Stephens and children from Lubbock visited the Three Way Baptist Church Sunday where Rev. Stephens brought the morning message. There was a fellowship lunch after the morning worship.

Mr. and Mrs. Marvin Long from Amarillo spent the weekend with the S.G. Longs.

Floyd Fleming from Carlsbad, N.M. and Elvis Fleming from Roswell visited the S.G. Longs, Mrs. H.W. Garvin and the George Tysons Monday afternoon.

Sunday night the community received rain. Amounts varied from .2 up to over an inch.

Triple Value
The dollars you give to the American Cancer Society during its April educational and fund-raising Cancer Crusade will work three ways to support (1) cancer research; (2) education for both the public and medical professionals and (3) service to cancer patients and their families.

A Proud Statistic
Some 2,000,000 Americans are alive and well and considered cured of cancer. There are more lives to save. That is

the goal of the American Cancer Society, which is asking for your support now during its April educational and fund-raising Cancer Crusade.

Inflation Burden
Increased costs have hit the cancer research world as well. That is why the American Cancer Society needs your support more than ever to finance the scientific battle against this common disease. Please give what you can during the Society's annual educational and fund-raising Cancer Crusade.

TOPS Has Weekly Meeting

The TOPS Club met Thursday August 7 in the meeting room of Bailey County Electric Co-op. Carlene Stroud, leader, called the meeting to order with the TOPS pledge and song.

Ann Vinson, weight recorder, called the roll; 24 members were present. Minutes were read by Vickie Garner. Ruth Clements gave the treasurer's report.

Best loser for the week was Jenny Mitchell. First runner-up was Tana Holmes and Betty Freeman was second runner-up. Monthly best loser was Wanda Kemp, Rose Sain was first runner-up and Maggie Flores was second runner-up.

Wanda Kemp received material for three consecutive weeks weight loss. The meeting was dismissed with the goodnight song.

July 31, the club met with 23 members present. Also a new member, Jenny Mitchell and a visitor, Jackie Self. Best loser for the week was Maggie Flores, first runner-up was Dovie Knowles, second runner-up was Linda Vinson.

The club also met on July 24, with 27 members present. There was also a new member, Betty Freeman and a transfer member, Maxine Paradiso from Fockey Ford.

Retha Knowles received material for three weeks weight loss. Lola Goodrich reached her KIWI, "KOPS In Waiting".

Best loser for the week was Wanda Kemp, with Juanice Bridgeman as first runner-up and second runner-up was a four way tie;

WOTS Covered Dish Luncheon

WOTS, "Women of Talk Station", met for a covered dish luncheon Thursday, in the meeting room of Tri County Savings and Loan.

Those present were; Helen Williams, Mildred Williams, Lois Martinec, Faye Wellborn, Mary Williams, Nora Flanary, L.C. Gregory, Tomile Lowery and boys Matt and Curtis, Jo Ann Flanary and children Sean and Amy, Betty Barker, Zellma Toler and Desi Toler and son Phillip.

Also, two members from Clovis, Healarie Jones and Pat Davidson and a visitor, Snady Frazier, also from Clovis.

Nora Flanary will be the hostess for the next Thursday meeting.

Harvey and Marie Bass from Harvey Bass Appliance, will give a microwave cooking demonstration at the next meeting.

Jonnie Ivy, Zeffa Shafer, Rose Sain and Evelyn Moore.

True Value
BARGAIN OF THE MONTH
WEST BEND
UL
now **9.99**
2 to 6 CUP HOT POT HEAT and Server
This almond-colored pot has 5 temperature settings. It heats water quickly and keeps foods or liquids warm. A lock-on lid prevents spills.
Quantities Limited
401 S. 1st.
Muleshoe
272-4511

Damron Drug
Is Proud To Announce The Association Of Regina Finke In Their Pharmacy

Regina (Poteet) Finke
Regina is the daughter of Mr & Mrs George Poteet and a 1974 graduate of Muleshoe High School. She graduated from the Southwestern Oklahoma University School of Pharmacy in March, 1980.
Regina invites everyone to come in & get acquainted.

GIBSON'S DISCOUNT CENTERS
WHERE YOU ALWAYS BUY THE BEST FOR LESS
Prices Effective August 10-13
Store Hours: Mon-Sat. 9-7 Sun. 1-6

Jeans Girls Action West or Sierra West 20% OFF	Lotion Vaseline Intensive Care 10 oz. \$1.29	Mens Pocket T-Shirts Fruit of the Loom \$1.99
Tote Bags Sturdy Fabric Great for Back to School \$2.99	Odor-Eaters Johnson's 1 Pair Regular 99¢	Snack Jar Thermos Insulated \$1.19
Jogger's Shoes Mens & Boys No. M 1008 & M 6203 \$9.99 Ladies, Girls, No. W 5803 & W 6507	Sport Shirts 1 Group Mens & Boys Short Sleeve 1/2 PRICE	
Casual Shoes Ladies & Girls \$12.99 Mens & Boys \$14.99		
EVERY DAY LOW PRICES Gal. Homo Milk \$2.25 1/2 Gal. Homo Milk \$1.13 Gal. Lowfat Milk \$1.95 1/2 Gal. Lowfat 99¢ 1/2 Gal. Buttermilk \$1.01 2 lb. Cottage Cheese \$1.89 1 lb. Cottage Cheese 99¢		



DRIVER APPREHENDED, CHARGED.... Early Wednesday morning, the vehicle to the left crashed into an abandoned vehicle in the middle of a lot on the south end of Main Street. City Police had been searching for the vehicle following an earlier hit and run accident in the 100 block of South First Street. The driver was later located and charged with failure to leave information and driving without a driver's license.

Worms...

Cont. from Page 1

the damage would produce less fiber in the fall. Also, he said there was a possibility that where some of the bolls may be damaged, the larger bolls may shed from the plant at a later date.

When five to 10 worms are found for each foot, which would be 25,000 - 50,000 worms per acre, he suggested control measures be used as soon as possible.

On the test plot, 175,000-225,000 worms were found per acre. The tests were conducted by Dr. Jim Leser

Rain...

Cont. from Page 1

the largest amount being reported at one half inch.

Maple Co-op Gin has reports of .2 to .5 for the last several days.

From Needmore, the reports ranged from just below a half inch of moisture, to just over a half inch during the past week.

During the same time, only light showers, sprinkles and traces were reported by Progress, West Camp and the Lariat areas, as well as areas to the north of Muleshoe.

and Dr. Raymond Thompson, extension entomologists from the Texas Agricultural Experiment Station at Lubbock.

"If the worms are controlled, we are looking at some of the best cotton in this area in the last 10 years," predicted Tanksley. "The only cotton that will be producing very well will be the irrigated cotton. Drought and hot weather continue to hurt other cotton, so we are possibly looking at some very good prices if our worm problem is contained."

"During a county agent's meeting last week at San Antonio, some county agents were predicting their dryland yields from one-fourth to one-third of a bale per acre," he added. Tanksley said that Although the worms are only in the cotton at this time, they will be possibly moving into vegetables in the near future.

The county agent said the rain received during the past week has been very beneficial, and is beginning to put some moisture back into the sub-soil for winter wheat and hopefully, to prepare the land for planting next spring.

MG...

Cont. from Page 1

faculty in chewing and difficulty in holding arms overhead, also drooping of one or both eyelids. Loss of co-ordination and stumbling are also symptoms. These symptoms often come and go, making diagnosis difficult. The symptoms may be any one of the above, alone, or in any combination. The variety and severity may vary considerably in the same patient from time to time.

"No two patients have the same symptoms at the same time," states Margaret Clements, a spokesman for the Northwest Texas MG Chapter, and herself an MG patient. "They are all alike, yet they are all different."

"It has been determined by the Baylor School of Medicine Research Department, of Houston, that we have an unusually high percentage of myasthenia gravis and related neuromuscular diseases, in this area," Mrs. Clements said. "We have 5 diagnosed myasthenics in Muleshoe; 13 in Lubbock; 5 in Clovis; 19 in Plainview; and 15 in Morton. At this time plans are being finalized to send a research team to Morton. An attempt will be made to investigate the high incidence of MG, MS, Lupus and Polymyositis found there, and hopefully in our area. It is suspected there

are possibly other undiagnosed cases."

On Friday evening, August 22, 1980, at 7:00 P.M., the Northwest Texas Chapter will gather for their annual chapter meeting in the sanctuary of the First Baptist Church in Hale Center. Dr. Tether will be the guest speaker, and his subject will be "Myasthenia Gravis". All interested persons are invited to attend, both the clinic and the chapter meeting.

Myasthenia gravis comes from the Greek and Latin language, and means 'severe muscle weakness'. MG can strike anyone, at any age, at any time. Dr.

Tether calls it, "One of the most insidious afflictions known to man." He states, "A victim might have the disease for several years without it's being properly diagnosed. The tragedy of diagnostic failure, is that with proper drug treatment and certain medical procedures, most patients can lead a useful and productive life."

Until recently, myasthenia gravis brought certain death to 85 percent of it's victims. Now 85 percent live, IF they are properly diagnosed and treated. One of the problems with diagnosis, is the manner MG

symptoms tend to vary each day. An MG victim might be able to walk, talk, run, play, chew, swallow, focus his eyes and breathe one day. The next day, he might be unable to move a finger or a toe or even breathe without the aid of a respirator. The degree of the severity of the symptoms can lie anywhere between the two extremes.

For further information on the MG clinic, or for questions concerning the disease, myasthenia gravis, call Margaret Clements at 272-4435 or Jenne McVicker at 272-4741.

Renewed interest could join Corps

COLLEGE STATION — This fall's Corps of Cadets at Texas A&M University should be larger than last year's if current interest continues.

Commandant of Cadets Col. James R. Woodall said more prospective students are considering entering the Corps than last year and attributed the renewed interest to reinstatement of draft registration.

"We understand that in the event of classification of registrants, students in an ROTC program will be given a deferred status as in the past," said Woodall, professor of military science.

"Selective Service policy was to classify ROTC students as I-D. As long as the student maintained the cadet status, exemption from the draft remained in effect," he said.

The politicians have convinced us that some of them have to be liars.

More graduates needed in field of safety engineering

COLLEGE STATION — Recent college graduates in the field of safety engineering average eight job offers and those with just two years experience can earn \$30,000.

"The market is there," said Dr. Richard Konzen. "Industry is crying for this graduate. We simply don't have enough to meet industry's needs."

Konzen and Professor Charles Gilmore of Texas A&M University's Industrial Engineering Department explain that the public's awareness of health hazards and safety are behind the drive for the engineering specialist. "There isn't any industry in the United States that doesn't have workers exposed to potential physical or chemical hazards. There is also heat, noise, friction, fires and explosions," said Gilmore.

Graduate...

Cont. from Page 1

that worried us the most," she commented, "was the portion on Texas law. The rest of the test was the National exam."

So where did Regina Poteet Finke go to work? Right back where she started from -- Damron Drug. She said that while in school, and in college, she continued to help Sam Damron at the pharmacy. This helped with the 1,000 intern hours necessary for completion of the courses on pharmacy, as well as helping finance her school. She worked during holidays and summer vacations while in college.

She spoke highly of the HECE program, which had four students during its first year, 1971. A number which grew to around 30

students in the work/study program by the second year at Muleshoe High School.

During her studies at the college in Weatherford, Regina met a young man and on July 12, she was married to David Finke. He is employed as a pharmacist in Plainview. The couple commute to work. Each day, he heads east from their home in Olton to his work in Plainview and Regina is westbound for Muleshoe and Damron Drug.

Regina Poteet Finke is a native of the Muleshoe area, and is the daughter of Mr. and Mrs. George Poteet.

It is also thought that she is the first local HECE student to go on from her place of employment, receive necessary training and school, then return to the same place she started from as a professional person.

ON RETAIL SALES

The Government reported that sales by the nation's retailers fell for the fourth consecutive month in May, with the drop since January far exceeding the four-month sales decline that occurred at the depth of the 1974-75 recession.

Three Wheel Weed Killer HONDA ATC 110 with spray rig

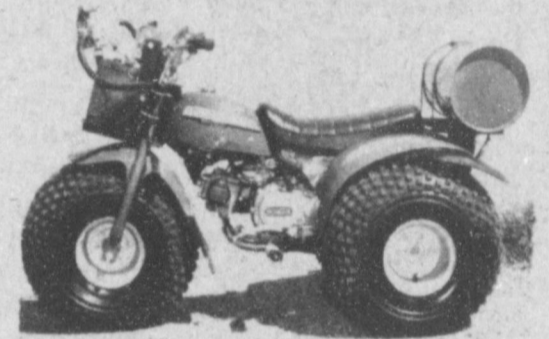

Cycle City

6523 Ave. H (Tahoka Hwy.) Open 6 days weekly
Lubbock, Texas 806-745-5070

make payments

the 24 hour bank

MULESHOE STATE BANK A FULL SERVICE BANK

101 AMERICAN BLVD. • 272-4561 • Member FDIC

MICHELIN HALF-PRICE SALE

Save 50% On Second Tire When You Purchase First Tire At Regular Price*

Second Tire As Low As

\$31.12

155-13XZZ
Blackwall
FET \$1.48
With Trade-in

Sug. Michelin Exchange \$62.23

Save on single tires, too!

MICHELIN X WHITEWALL

SIZE	FIRST TIRE	2ND TIRE	SIZE	FIRST TIRE	2ND TIRE
P175-14	97.03	48.51	235-15	148.92	74.46
195-14	105.06	52.53	BR78-13	96.14	48.07
205-14	107.41	53.70	ER78-14	105.06	52.53
215-14	116.03	58.01	FR78-14	107.41	53.70
195-15	108.19	54.09	GR78-14	116.03	58.01
205-15	116.82	58.41	GR78-15	116.82	58.41
215-15	121.52	60.76	HR78-15	121.52	60.76
225-15	127.79	63.89	JR78-15	127.79	63.89

FET: \$2.19 - 3.40 Plus Trade-in

suggested Michelin Exchange Prices

Free Mounting
Balancing Available at Additional Cost

America's Choice For Tire Value!

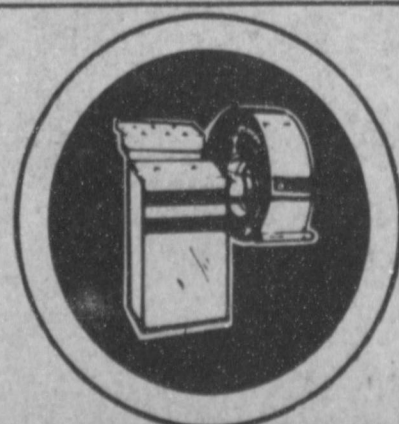

Computer Balance

5.00

Mag wheel slightly higher

Recommended For steel belted radials

SHOOK TIRE & SERVICE

Shook's the only way to go!

RAIN CHECK POLICY Shook Tire Company makes every effort to insure adequate supplies of sales items. Despite these efforts car sale items and products may be temporarily out of stock in these cases, rain checks are always issued except when the sale pertains to clearance items or indicates quantities limited.

Prices effective thru August 16th



A Proven Concept In Insect Control.



★ ECONOMICAL

Cheaper Than The Conventional Method.

★ EFFECTIVE

Proven More Effective Than Conventional Means Of Insect Control.

★ NO INTERFERENCE With The Natural Populations Of Beneficial Insects Already In The Field.

Trichogramma (Parasitic Wasps) Control The Bollworm Egg.

★ Doesn't Delay Maturity As Some Chemicals Do.

★ Proven Economical In Relation To Spraying.

★ Weekly Applications For Constant Control.

We Also Have Lady Bugs.

NATURE WORKS, INC.

Davey "Bugs" Thompson

Nursing Home News

By Joy Stanceil

Thursday afternoon Doc Goucher, C.W. Willhite and Wayne Marlow came and played dominoes with Willie Steinbock.

Sunday morning E. B. Wilson came to have Bible study with Marie Engram, Maggie London, Marie Patton, Mary Stevenson, Dottie Wilterding, Bulah Connell, Birdie Phelps, W. W. Parker, Charlie Garth and Archie Scarlett.

Sunday afternoon the Calvary Baptist Church came to sing to the residents. Residents attending were Marie Engram, Grace Kemp, Maggie London, Ora Roberts, Russ Duncan, Bertie Hendrix, Bulah Connell, Charlie Garth, and Archie Scarlett. Visiting were Maud Kersey, Mrs. Ed Steinbock, Mrs. Berry and Mr. and Mrs. Shorty Homes.

Tuesday the Hospital and Nursing Home Auxiliary came to shampoo and set the ladies hair. Ladies having a shampoo and set were Ora Roberts, Grace Kemp, Chellie Bradley, Birdie Phelps, Edith Bruns, Lura Northcutt, Maggie London, Doshia Dykes, Russ Duncan, Marie Patton, Annie Brown, Rosemary Pool, Alma Henley, Lottie Hall and Juanita Garrett.

Ora Roberts was visited by Winona Jorden, Tommie Sullivan, her granddaughters, Sandy and Tammy Haight. Also Karen Kelton, Melissa Waggon, Rosa Martin. Mrs. Roberts' niece called her. Also visiting were Becky James and her two girls from Sterling City, Melissa, Mona; Derrita, Ruby Ward, Dale Cooper, Mrs. Bradley and Mrs. Eimore.

Marie Engram was visited by Mrs. Chambliss, Terry Bouchelle, Stacey Campbell, Orcece and Clara Faye Wadle of Escondido, California; Pauline Myers, Blanche Colliers, Bill Phillips, Jerry Hutton and Mary Whitson.

The remodeling of the dining room is coming right along. Everyone is looking forward to it being completed.

Visiting with Bertie Hendrix through the week were Sherry, Mr. and Mrs. Archie Bussey, Jerry Hutton, Terry Bouchelle, and Mr. and Mrs. Joe Embry.

Anttie Brown is keeping the date changed on the nursing home black board.

Mrs. Heard was visited by Mrs. Gene Harvey and

Gina, C.T. Heard and family. Mrs. Cliff Odom, Mrs. Roland Helker and granddaughter.

Alma Henley was visited by Mrs. Baker, Dorothy Smith. Cleo visited Monday. A group from the Calvary Baptist Church, Mrs. Odom, Mrs. George Mitchell, and Thurstie Reed also visited.

Russ Duncan's son, Carl Fred Duncan, and his wife and family from Washington were here last week. Mrs. Duncan went out to her house to visit with her son and his family and her daughter, Kate. They all went to Lubbock to visit her son, Hillis and his family.

Marie Patton was visited by her daughter, June Gore, her son, Claude Patton and Jimmy. She went out to June's to visit.

Doshia Dykes was visited by her daughter Tuesday.

Edna Henderson was visited by her daughters and daughter-in-law Tuesday. Also Lena Hawkins came Wednesday.

Mary Stevenson was visited by her niece, Irene Splawn, Jewel White and Ruby Ward.

Clara Weaver's visitors were her grandsons, Jeff Henson and Shannon Weaver, Eula Dale and grandson, C.W. Dale's sisters from Washington and Arkansas. Jerry Hutton, Glenda Jennings, Terry Bouchelle, Alevilda Jennings, and Marilyn Engleking.

Bulah Connell was visited by her daughter, Mrs. John Martin.

Lula Embry was visited by her twin great grandson and daughter, Floyd and Betty Embry, Mr. and Mrs. Joe Embry, her daughter, Mrs. Shanks and her husband.

Juanita Garrett was visited by her twin sister, Oneta Waggon.

Dottie Wilterding was visited by Mr. and Mrs. D.B. Head, Joe Embry and Lona Embry.

Willie Steinbock was hospitalized Tuesday.

Mr. C.W. Willhite and Mrs. Lena Hawkins visited the nursing home Wednesday.

Charlie Garth is visiting with his daughter.

We have a new resident, he is George Hicks. He was born March 33, 1900. His former occupation was a carpenter. He is a Baptist.

W.W. Parker had family

members visiting Wednesday afternoon.

Grace Kemp was visited by Doris Parks and Zona Gatewood.

Grace Kemp, LaRue Kemp, Ora Roberts and Donald Kemp played dominoes Friday.

Saturday morning Grace Kemp, Ora Roberts, Russ Duncan and Charlie Garth played dominoes.

Mrs. Hogan was visited by

her daughters, Mattie and Ida.

Sena Buhman was visited Wednesday by Mr. and Mrs. Russell Buhman and her granddaughter, Darlene, from Amarillo.

Your money won't do much when you are dead. Put it to work now.

Errors often arise when men try to prove that they've been right.

Historian finds cultural trends in western movies

COLLEGE STATION — Old shoot-'em-up westerns — and perhaps those of this decade — are rich historical documents that reflect America's attitudes on social issues at the time they were made, says a Texas A&M University historian.

Singleton-Ellis Funeral Home
24 Hour Ambulance Service
Ph. 272-4574 Muleshoe

instant balances
the 24 hour bank
MULESHOE STATE BANK
101 AMERICAN BLVD. • 272-4561 • Member FDIC

Summer Discount Days SPECIALS

PARAMOUNT Shearling MOD. 5404

A thrifty middleweight with MUSCLE!

It's rugged, easy to handle and budget priced with a husky 1 HP Permanent Magnet motor that whirrs through the grass, weeds, and ground cover of medium sized yards with power to spare. The heavy duty cutting cord is instantly adjustable without tools and there's a fully hot supply in the replaceable spool. A cord cutter in the guard trims the cord to perfect cutting length automatically. Double insulated for your safety with contoured top handle and adjustable Helper Handle.

25⁹⁵
Reg. 34.88

THE HOME LITE ST-100

Just tap the head to the ground and the spool instantly delivers approximately one inch of new cutting cord. You save time and you save cord too!

13⁹⁵

PARAMOUNT Shearling MOD. 5503

A high performance trimmer with the muscle to handle tough cutting chores in big yards! It trims edges, sweeps, scalps, trims your fry and ground cover, even takes up light hedges. A powerful 1 HP Permanent Magnet motor clears a full 15" path. Fresh cutting cord feeds out AUTOMATICALLY when you tap the head against the ground. The sturdy strap around guard protects you from flying debris, and an automatic cord cutter built into the guard trims the cord to perfect cutting length. The real tests: 60 ft. of heavy duty cutting cord, and it's easy to replace. Husky, comfortable handles give you the two hand control for steering in any plane. The extra unit is double insulated for your safety.

32⁹⁵
REG. 42.50
SPECIAL

The Most Advanced Gasoline-Powered String Trimmer Ever Made

THE HOME LITE ST-100

REG. 144.95 - SPECIAL

94⁹⁵

Self Propelled Rear Bag Lawn Mower

22" MODEL OSR-1 2 1/2 HP SELF PROPELLED REAR BAGGER. A deluxe motor that makes short work of the toughest lawn-care jobs. Wheel cog-drive for easy 90-degree turning. 2 1/2 HP Briggs & Stratton engine with pull-up starter, oil and air filter with dip stick. Deluxe 20" wheels with large mag style hub caps. Heavy duty rear mounted grass catcher included as standard equipment. Trims flat or both sides, mows close to shrubs & flower beds. Rear mounted grass catcher provides greater stability and maneuverability between closely spaced objects.

REG. 209.95
SPECIAL **159⁹⁵**

Murray Tractors Make Short Work Of Big Lawn Care Jobs!

21" Rear Bagger Mower

3 1/2 H.P.

TRIMS FLUSH BOTH SIDES, MOWS CLOSE TO SHRUBS

Dyna-Fold Handle
Aero-Dynamic Rear
Duo-Large Baffling

REG. 179.95
SPECIAL **134⁹⁵**

Murray 11 H.P. Briggs & Stratton Synchron Balanced

- 36" Cut
- Headlight & Electric Start
- Convenient Height Adjustment
- Easy-On, Easy-Off Golf Cart Design
- Maximum Maneuverability

0-3667
SAVE 200.39
0-3667
Regular 999.95
SPECIAL **749⁹⁵**

Grass Catchers

For Walkers 0-2405

Flip-top, polyester double knit bag. Fits all models except rear baggers and mulchers.

Reg. 15.79
SPECIAL **12⁹⁵**

Murray 0-2242

22" Walking Mower

22" cut, 2.5 hp-trust wheel drive, self-propelled, horizontal pull starter, quick height adjusters.

Reg. 199.25
Special **149⁹⁵**

Murray 0-2200

22" Lawn Mower

Easy-spin horizontal pull recoil, automatic choke, 1 1/2 Gauge steel construction, one piece steel tempered blade, remote engine control, quick height adjustment, chute deflector, Rear Guard

0-2200
Murray 3.5 H.P.
104⁹⁵

Dallas Cowboys Radio Network on the mutual broadcasting system

REG. SEASON

August 1	Green Bay	6:40 p.m.
August 15	at Los Angeles	7:40 p.m.
August 23	Houston	6:40 p.m.
August 30	Pittsburgh	6:40 p.m.

REGULAR SEASON

September 8	at Washington	6:40 p.m.
September 14	at Denver	1:40 p.m.
September 21	Tampa Bay	1:40 p.m.
September 29	Green Bay at Milwaukee	11:40 a.m.
October 5	New York Giants	1:40 p.m.
October 12	San Francisco	11:40 a.m.
October 19	at Philadelphia	10:40 a.m.
October 26	San Diego	6:40 p.m.
November 2	at St. Louis	11:40 a.m.
November 9	at New York Giants	10:40 a.m.
November 16	St. Louis	11:40 a.m.
November 23	Washington	7:40 p.m.
November 27	Seattle	1:40 a.m.
December 7	at Oakland	1:40 p.m.
December 15	at Los Angeles	6:40 p.m.
December 22	Philadelphia	1:40 p.m.

Your Dallas Cowboy Station
KENN 1450 - Sponsored Locally By:

A & M FARM & RANCH SUPPLY
3 CONVENIENT LOCATIONS
0-2200 REG. 104⁹⁵

Courthouse News

MARRIAGE LICENSE
Kenneth David White, Farwell and Lydia Jo McGee of Muleshoe

COUNTY COURT
Lucy Recio -- Transportation of liquor in dry area -- \$250 fine
Jim Overman -- Criminal mischief -- \$50 fine
Ben Harmon -- Criminal mischief -- \$50 fine
Curtis Wayne Millsap -- Criminal mischief -- \$50 fine
Casey Farmer -- Criminal mischief -- \$50 fine
Robert M. Clark -- Criminal mischief -- \$50 fine
William H. Walden -- DWI -- \$125 fine
Carlos Martinez -- Carrying a handgun -- \$50 fine
Eracio Vasquez -- DWI -- \$125 fine

WARRANTY DEEDS
Delbert Barry and wife, Nancy Barry and Kenneth Finley B. Pierson Services Held Here Friday

Funeral services for Finley B. Pierson, 79, of Lubbock were held at 11 a.m. Friday, August 8 in the Muleshoe First United Methodist Church, with Rev. Elton Wyatt, associate pastor of the First United Methodist Church of Lubbock officiating, assisted by Rev. Carlton Thompson of the St. Luke Methodist Church of Lubbock.

Burial was in the Bailey County Memorial Park under the direction of Singleton Ellis Funeral Home.

Survivors include her husband; three sons, Tim, Glenn and Ken, all of the home; two sisters, Mrs. Michiko Goto of Iwata, Japan and Mrs. Kayoko Otsuabata of Tachikawa, Japan; two brothers, Kan and Ryo Matsumoto, both of Iwata, Japan.

Survivors include his wife, Ruth; a daughter, Mrs. Horace Edwards, Lubbock; a son, W.J. Pierson of Lubbock; two sisters, Mrs. Lucy Reynolds and Miss Norma Pierson, both of Oklahoma City; a brother, Ted Pierson of Norman, Oklahoma; five grandchildren and one great grandchild.

Bryant and wife, Barbara Bryant -- The (S, 30 A, of SE/4 of NE/4) and the (E/2 of SW/4 of NE/4) of Section Number (40), Block Y, WD&FW Johnson Subdivision No. 2, in Bailey County, Texas.

Mattie Era Heard to C.T. Heard -- The (E/45') of Lot Number (6), in Block Number (1) in Warren Addition No. 3, to the town of Muleshoe in Bailey County, Texas.

Margaret Johnson Edwards and E.W. Johnson to Leon Dent and wife, Neleen Dent -- All of Lots (12) and (13), Block (13), Highland Addition to the town of

Craft Services Held In Earth

Services for Jean Craft, 53, of Earth were held at 2 p.m. Saturday in the Earth First Baptist Church, with Rev. David Burum, pastor, and Rev. David Hartman, pastor of the First Baptist Church of Meadow, Texas, officiating.

Burial was in the Earth Memorial Cemetery under the direction of Parsons Ellis Singleton Funeral Home.

Survivors include her husband; three sons, Tim, Glenn and Ken, all of the home; two sisters, Mrs. Michiko Goto of Iwata, Japan and Mrs. Kayoko Otsuabata of Tachikawa, Japan; two brothers, Kan and Ryo Matsumoto, both of Iwata, Japan.

agri-facts
By Bill Wooley

In order to make one thing perfectly clear, the American Farmer is not the cause of inflation. In fact he is probably the number one inflation fighter in the country. Producers of agricultural products are now competing in basically a free market. They are producing as much as possible and more efficiently than anyone in the world. . . . now or ever. Food prices, of course, have gone up during the past two years, but the fact is that 80 percent of the increases came after the farmer sold the food. Major increases came in the costs of labor, transportation, packaging and retail marketing. Overall crop prices were down last year. . . . a fact reflected in the 11 percent unit value drop in farm exports. Production meanwhile was up. As long as it stays up farmers will be doing more than their share to keep inflation down.

Wooley - Hurst Inc.
W. Hwy. 84
Muleshoe

Muleshoe, Bailey County, Texas.

Lenora Ruth Mallouf to Abe J. Mallouf, Jr. -- 1.3 Acre tract of land more or less, out of Tract No. (10), in W.A. Milroy Subdivision, out of (SW/4) of Section No. (32), Block Y, WD&FW Johnson Subdivision No. 2, in Bailey County, Texas.

Morrison Improvement and Development Company to Miron T. Young and wife, Earnice Young -- All of Lots Nos. (1) and (2), in Block Number (4), Morrison Subdivision No. 2, to the town of Muleshoe.

DISTRICT COURT

City of Muleshoe VS Muleshoe Independent School District and State of Texas and County of Bailey -- Order of Dismissal

Muleshoe Independent School District VS City of Muleshoe and State of Texas and County of Bailey VS Gene W. Edwards -- Order of Dismissal

Muleshoe Independent School District VS City of Muleshoe and State of Texas and County of Bailey VS Robert Lee Hawkins --

Order of Dismissal

Muleshoe Independent School District VS City of Muleshoe and State of Texas and County of Bailey and VS Santos Sanchez -- Order of Dismissal

Muleshoe Independent School District VS Growth S.B.I.C., Inc. -- Judgement Muleshoe Independent School District VS City of Muleshoe and State of Texas and County of Bailey and VS Richard Lared -- Order of Dismissal

Muleshoe Independent School District VS City of Muleshoe and State of Texas and County of Bailey and VS Vernon Vinson -- Order of Dismissal

Alicia Costilla VS Reynald Costilla -- Judgement

Three Way Independent School District VS J.B. Henderson on Estate and A.L. Henderson individually as heir of the estate of J.B. Henderson -- Motion of Dismissal

Muleshoe Independent School District and the City of Muleshoe VS State of Texas and County of Bailey All VS Leo T. Chavez -- Order of Dismissal

School District and the City of Muleshoe VS State of Texas and County of Bailey All VS Lawrence Wesley Dalrymple -- Order of Dismissal

Muleshoe Independent School District and the City of Muleshoe VS State of Texas and County of Bailey and Ray Garcia -- Order of Dismissal

Muleshoe Independent School District and the City of Muleshoe VS State of Texas and County of Bailey and Kelly J. Barnett -- Order of Dismissal

Muleshoe Independent School District and the City of Muleshoe VS State of Texas and County of Bailey All VS Leo T. Chavez -- Order of Dismissal

Muleshoe Independent School District and the City of Muleshoe VS State of Texas and County of Bailey All VS Leo T. Chavez -- Order of Dismissal

School District and the City of Muleshoe VS State of Texas and County of Bailey all VS Juan Anquitan -- Order of Dismissal

Muleshoe Independent School District VS Marcelino Gallegos, Mark Hernandez, Jack Kemp, J.C. Kimbrough, Ruben Leal, Don McDaniel, Jim Norman, Dennis Williams -- Order of Dismissal

Muleshoe Independent School District VS J.O. Parker -- Judgement

Muleshoe Independent School District VS Jim Faulkner -- Order of Dis-

missal Muleshoe Independent School District VS Roger Reynolds -- Order of Dismissal

Muleshoe Independent School District VS Dennis Williams -- Motion for non-suit

Muleshoe Independent School District VS Plains Insurance and Harmon-Field Insurance Agency -- Motion to Withdraw

John Williams (806) 249-5888 Hal Phipps (806) 249-5495

PHIPPS & SON ASSOCIATES
ENSILAGE CUTTING
MANURE HAULING
DIRT WORK
GROUND & AIR SPRAYING

Terry Phipps (806) 362-4539 1902 Zuni Dalhart, Texas 79022

Medical Arts Clinic
500 Littlefield Drive Littlefield, Texas
Is Pleased To Announce
The Association of
B.L. Burditt, M.D.
General Practice & Obstetrics
Beginning August 18, 1980
Phone 806-385-5151

when you're ready, so are we

the 24 hour bank



MULESHOE STATE BANK A FULL SERVICE BANK

101 AMERICAN BLVD. • 272-4561 • Member FDIC

ATTEND THE CHURCH OF YOUR CHOICE

MULESHOE ASSEMBLY OF GOD
517 S. First
Rev. Joe Stone

EMMANUEL BAPTIST CHURCH
Iglesia Bautista Emmanuel
107 E Third
Isaias Cardenas, Pastor

RICHLAND HILLS BAPTIST CHURCH
17th and West Ave. D
Roy L. Sikes, Pastor

SPANISH BAPTIST MISSION
Rev. Ynes Aleman
East Third and Ave. E

TRINITY BAPTIST CHURCH
314 Ave. B

LONGVIEW BAPTIST CHURCH
Pastor B.C. Sronecipher
Phone 946-3413

SIXTEENTH AND AVENUE D CHURCH OF CHRIST
Sunday - 10:30 a.m.
Evening - 6 p.m.
Wednesday - 8 p.m.
Terry Bouchelle, Minister

PROGRESS BAPTIST CHURCH
Progress, Texas
Rev. Cecil Osborne, Pastor

NORTHSIDE CHURCH OF CHRIST
117 E. Birch Street

SPANISH ASSEMBLY OF GOD
East 6th and Ave. F
Rev. Hipolito Pecina

UNITED PENTECOSTAL GOSPEL LIGHTHOUSE CHURCH
207 E. Ave. G
George Green, Pastor

MULESHOE BAPTIST CHURCH
8th Street and Ave. G
Bob Dodd, Pastor

FIRST BAPTIST CHURCH
220 West Ave. E
Rev. J.E. Meeks

for a Better Tomorrow

Working, learning to sew . . . Now, something simple is being prepared and soon her own dresses, and in the future, clothing for her own family. Training is important in the lives of our children.

Spiritual training is a must in the lives of our young ones.

"Train up a child in the way he should go; and when he is old, he will not depart from it."

The Church is God's appointed agency in this world for spreading the knowledge of His love for man and of His demand for man to respond to that love by loving his neighbor. Without this grounding in the love of God, no government or society or way of life will long persevere and the freedoms which we hold so dear will inevitably perish. Therefore, even from a selfish point of view, one should support the Church for the sake of the welfare of himself and his family. Beyond that, however, every person should uphold and participate in the Church because it tells the truth about man's life, death and destiny; the truth which alone will set him free to live as a child of God.

CHURCH OF THE NAZARENE
Ninth and Ave. C
Dana Shunko, Pastor

FIRST CHRISTIAN CHURCH
130 W. Ave. G.
Rev. Walter Bartholf
Sunday School 10:00 a.m.
Worship 11:00 a.m.

LATIN AMERICAN METHODIST Mission
Ave. D and Fifth Street
R.O. Chavez, Pastor

THE COMMUNITY CHURCH
H.D. Hunter, Pastor

Morton Highway

CALVARY BAPTIST CHURCH
James Williams, Pastor
1733 W. Ave. C

PROGRESS SECOND BAPTIST CHURCH
Clifford Slay, Pastor
1st and 3rd Sundays
FIRST UNITED METHODIST CHURCH
Rev. David Hamblin
507 West Second, Muleshoe

ST. JOHN LUTHERAN
Lariat, Texas
Herman J. Schelter-Pastor
Sunday School Classes
10:00 a.m.
Worship Services
11:00 a.m.

FIFTH BAPTIST CHURCH
621 South First
Elder Bernard Gowens

MULESHOE CHURCH OF CHRIST
David Cox, minister
Clovis Highway

JEHOVA WITNESS
Friona Highway
Boyd Lowery, Minister

IMMACULATE CONCEPTION CATHOLIC CHURCH
Father Patrick Mahar
Northeast of City in Morrison Edition

ST. MATHEW BAPTIST CHURCH
Corner of West Boston & West Birch
Rev. M.S. Brown, Pastor

Living Word Teaching Center
1200 Block American Blvd.
Sunday 10 A.M. Thursday 7:30 p.m.
Eric King - Pastor

The BACK FORTY by Les Oshman



"All I said was -- don't worry about a thing, your son-in-law is running the ranch 'til you get on your feet."

Boys
2 or 3 piece Suits
Sizes 2-20
Cord, Denim & Gaberdine
Layaway
1910 W. American Blvd.
272-4663

Muleshoe Home Center, Inc.	Robert Green Inc. Your Oldsmobile, GMC, Pontiac, Buick Dealer W. Hwy. 84 272-4588	Attend The Services Of Your Choice	Dairy Queen Margie Hawkins Manager 272-3412
Watson Alfalfa 272-3552 272-4038	Muleshoe Co-Op Gins	White's Cashway Grocery 402 Main "Where Friends Meet and Prices Talk"	Western Sprinklers Inc. W. Hwy. 84 ZINMATIC 272-4544
Bratcher Motor Supply 107 E. Ave. B 272-4288	Muffler World 422 N. 1st 272-5333 Muleshoe	Dent-Rempe Implement Co. John Deere Dealer Muleshoe 272-4297	Western Drug 114 Main
Main Street Beauty	Kemp's Discount	Muleshoe	Muleshoe Body

Jaycees In Action

By Chuck Smith

The Muleshoe Jaycees are gearing up for a very busy fall. Several projects are coming up. Everyones help will be needed. It is very important that all of our members attend the meetings. Please come. All guests prospective members are welcome.

Projects coming up for the Muleshoe Jaycees include

- the following:
1. Region 1A Convention in October
 2. Flag Project - Target date - August 24th
 3. Dallas Football Retreat - August 23rd
 4. Father/Son Retreat to Texas Tech Football Game - date to be announced
 5. Ute Lake Retreat - September 6th
 6. Lubbock Jaycee Chili Cook-Off - August 16th
 7. City Map - Target Date - October 1
 8. Labor Day Rest Stop
 9. Miss Tri-County - Sept.
 10. Get Out To Vote -

November
Jaycee directors are asked to call their men and let them know what is happening. Plenty will be needed for the upcoming months.

The Jaycees wish to congratulate two of their members. Dan Hovland is Jaycee of the Month for May and June. Troy Stigmiller is Jaycee of the Month for July and the Jaycee of the First Quarter.

Travelling to Plainview for a chapter visitation August 5th were; Walter Little, Walter White, Earnest Moravec, Johnny St. Clair, and Chuck Smith.

Attending the Monday, August 4th meeting were; Walter Little, Galen Bock, Hugh Young, Bruce Woods, Johnny St. Clair, Chuck Smith, Tommy Gunstream and Kent Kelly. The announcement was made that the Board will meet on the first and third Mondays of each month. Times and palces will be announced at the noon meetings. The Jaycees wish to encourage all the members to attend the meetings when they can.

West Plains Medical Center Report

ADMITTED

August 4, Roger Rodney, Carolina Espinoza, Sara Romirez, Lovie Taylor, Gary Knowlton, Myrtle Lee, Loma Crenshaw, Karen Treider

August 5, Willie Steinbock, Vivian Ward

August 6, Dorothy Chance, Patricia Villalobos, Alfred Velazquez, Florence Nance, John A. Johnson

August 7, Regina Beavers, Cruz Barrera, Henrietta Ruez

DISMISSED

August 4, O. C. Kirk, Merideth Brown

August 5, Gregoria Villarreal and baby girl, W.C. Bishop, Cynthia Pena and baby boy, Freddie Jaramillo, Dixie Hodge, Gary Knowlton

August 6, Jane Houlette, Elmer Davis, Nora Marinez and baby girl

August 7, Roger Rodney, Karen Treider and baby boy, Leona Crenshaw, Sara Rameriz

MISSILE DEAL AGREED

The Carter Administration announced that the United States has agreed to sell Great Britain some 100 new Trident 1 submarine-based nuclear missiles for about \$2.5 billion.

BILLY CARTER & LIBYA

Billy Carter, the President's brother, registered recently with the Justice Department as an agent of the Government of Libya and disclosed that he had received more than \$220,000 in payments from the African country.

FLORIDA REP. INDICTED

Richard Kelly, a Florida Republican, and two other men were indicted by a federal grand jury recently on charges of bribery and conspiracy in connection with the FBI's Abscam probe of political corruption.

Simple & Quick

the 24 hour bank



MULESHOE STATE BANK A FULL SERVICE BANK
101 AMERICAN BLVD. • 272-4561 • Member FDIC

CAR-SENSE

Kent Kelly



Hardly a day goes by that you don't hear someone say something about gas mileage with an automobile. This, of course, is for good reason. Gasoline has risen at least a little each year, so it stands to reason, when you buy a new car you want the best gas mileage possible. With this in mind, and if you don't want to sacrifice comfort, it would be wise to check our sub-compact models. These can be purchased with a small engine which will get you virtually the same mileage as a small compact without much comfort. Don't overlook, in your next new car, the possibility of a six cylinder engine. These have been perfected to the point that they stand up well and are good for long mileage and are less expensive to maintain than an eight cylinder engine.

Muleshoe Motor Co.

A GIFT FOR ALL SEASONS PORTRAIT PACKAGE IN LIVING COLOR



Total Package Price

\$12.95

99¢ Deposit

PACKAGE INCLUDES:

Two, 8x10's, Two 5x7's and ten wallet portraits
FAMILY GROUPS WELCOME AT NO EXTRA CHARGE
MINORS MUST BE ACCOMPANIED BY PARENT

Thursday & Friday

Aug. 14 & 15

10 A.M. to 6 P.M.

at

Shop Rite

501 W. Amer. Blvd.

Anthony's

C. R. ANTHONY CO.

SCHOOLROOM FAVORITES

321 MAIN STREET
MULESHOE, TEXAS

OPEN
9 TO 6

Boys' and Girls' Velour Tops

Boys and girls love the warm softness of velour tops! Ours are cotton and polyester blends and other easy care knits. They come in assorted styles and a variety of rich colors. Boys' 4-7 - reg. 9.99, boys' 8-18 - reg. 11.99, girls' 4-6X - reg. 7.99, girls' 7-14 - reg. 9.99 and 10.99.

4-7, 3-6X **6⁸⁸**
7-14, 8-18 **8⁸⁸**



"Fast Bak" Athletic Shoes

Reg. 14.99

Size 6 1/2 - 12 **12⁸⁸**

Size 1 - 6 **10⁸⁸**

Get on the move in Fastbaks, Anthony's exclusive athletic shoe! Choose from the always popular all leather upper style in blue and brown, or the new "jogger sole" nylon and leather in White with blue stripes. Either style's a winner!

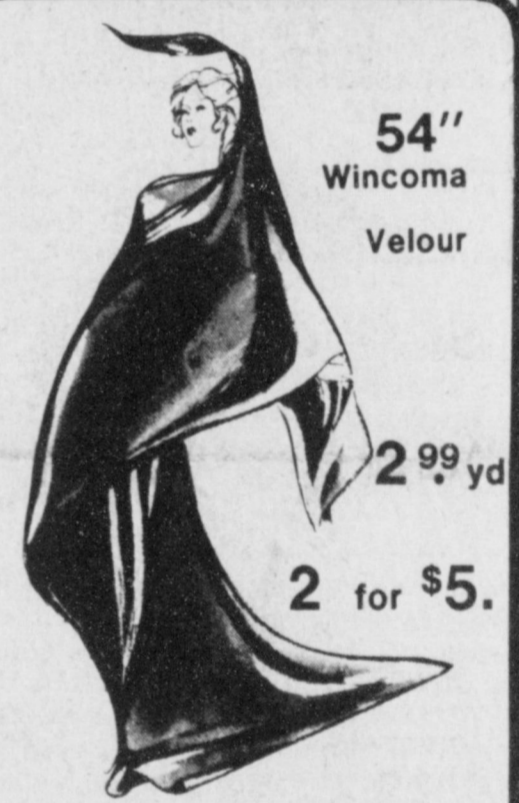
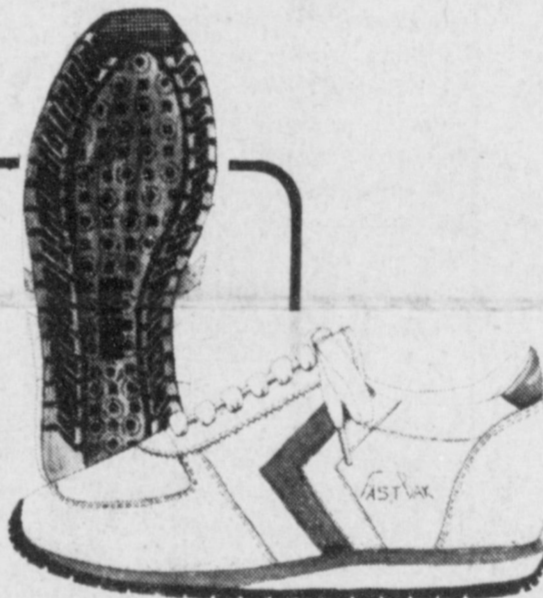

54" Wincoma Velour

2⁹⁹ yd
2 for \$5.

Fall sewing is luxurious with velour! Made of 80% Arnel® triacetate and 20% nylon, this plush fabric is perfect for soft, warm tops and dresses. Buy several yards in all the rich colors!

Men's Buckhide® Boot Cut Jeans

Reg. \$12.

9⁸⁸

A man can never have too many jeans, and our Buckhide® boot jeans are the ones to have! Made of tough heavy weight denim, they're perfect for work, school or casual wear. Sizes 28-40.

Girls' Jeans

School time, play time... any time is jeans time! We've got all the styles for little girls and big girls with pockets galore in polyester-cotton blends. Sizes 4-6X, values to 9.99. Sizes 7-14, values to 11.99.

4-6X **6⁸⁸**

7-14 **8⁸⁸**

Boys' Wrangler Jeans

Size 1 - 7 Reg. \$10. **7⁸⁸**

Size 8 - 14 Reg. 11.50 **9⁸⁸**

Student sizes
Reg 13.50 **11⁸⁸**

Tough boys need tough jeans... and Wrangler® makes 'em! For school or play Wrangler's® "no fault" and milwashed indigo denim give great fit wash after

Men's Wrangler® Jeans

12⁸⁸

2 for \$25.

Wrangler® corral tough good looks in their boot-cut jeans! The heavy weight 14 oz. denim stays rugged and comfortable, while the western styling goes from the ranch to the city in super fashion. In blue denim only, sizes 28-38 regular and slim.



Wrangler