

Frank Miller

"WHERE THE OLD WESTERN SPIRIT LINGERS"

The Land of
Ranches, Cotton,
Grain and Oil

Borden County Round-up

Carlsbad Cavern
Route, Altitude
2500-3000 Feet

Volume 2

Gail, Borden County, Texas, Thursday, May 20, 1954

Number 93

Picnic Held In Big Spring City Park

The Gail Grade School spent Thursday in Big Spring City Park on a field trip. A basket lunch was carried by those participating in this enjoyable visit.

Mrs. Sam Skeen is visiting her mother and other relatives at Morton, Texas.

Political Announcement Column BORDEN COUNTY

The Round-Up is authorized to announce the following candidates for public office subject to the Democratic primary of July 24, 1954.

For County Commissioner, Precinct No. 1:

W. M. (Bill) STEPHENS

For County Commissioner, Precinct No. 2:

E. E. CRITTENDEN.

For County Judge and Ex-Officio County Supt.:

C. C. NUNNALLY

For County Sheriff and Tax Assessor-Collector:

SID REEDER

For District Clerk and County Clerk:

MRS. F. J. CANTRELL

For County Treasurer:

MRS. GEO. A. CATHEY

For District Attorney, 132nd Judicial District:

RENAL B. ROSSON

Retail Merchants Of Lamesa Visit Gail

More than three hundred residents in Gail and Borden County were in attendance when the Lamesa Retail Merchants, under the direction of Earnest Moody visited Gail Monday night.

The Retail Merchants of Lamesa provided an evening of entertainment, visitation and refreshments, sponsored by the Lamesa Chamber of Commerce. Among the evening's features in entertainment were Lamesa's well known singing family, the York Sisters; Neil Echols, Phantomist; the Lamesa High School Sextette and others. Skeet Noret, who was in charge of the arrangements for the program of entertainment, served as Master of Ceremonies.

A large number of Lamesa residents attended this evening's program held in the Gail High School Auditorium.

This good will visit from our neighbors at Lamesa was highly appreciated by all Borden County, and is a venture of noteworthy acclaim, entered into last year, when the Retail Merchants of Lamesa began visitations to the various outlying towns and communities, furnishing high class entertainment for appreciative audiences.

Paul Logsdon and Glen were in Snyder Saturday. H. N. Zant was a visitor in Gail Monday.

Mr. and Mrs. T. G. Hudson were in Lamesa Tuesday.

Control Mesquite With Chemicals

According to Geo. Sealy, county agent, during the past few years about a million acres of mesquite infested Texas rangeland has been sprayed with chemicals. Results generally have been fair to good considering it as a control measure and not as complete eradication. Aerial spraying is the most popular and practical method for applying the chemicals.

He states that recent research findings at the Spur Experiment Station shows that one-half to two-thirds of a pound of low volatile ester 2,4,5-T applied in an emulsion of one gallon of diesel oil and three gallons of water will give good results. He also points out that chemical applications will give good control for a few years but will not eradicate the mesquite on the area.

Sealy states that an acre of average mesquite infested range land is tapped daily of about 50 gallons of water. That loss is the amount given off by the mesquite through transpiration.

When moisture is not a problem, he explains, the loss gets little attention, but when dry the grass that might have been produced with the 70 to 75 tons of water loss per acre yearly would mean a great deal in the plans of ranchmen.

Mesquite takes from three to four times more water to produce one pound of leaves or beans than is required for a pound of buffalo grass or side oats grama. He cites figures released by the Spur Experiment Station to show the value of clearing brush from range land. Beef cattle on the brush cleared pastures produced 35.6 pounds of beef an acre against 23.2 pounds an acre from non cleared pastures. The condition of the mesquite growth at the time the spray is applied has a strong bearing upon the final results. Generally the proper time for making the chemical application is during the heavy leaf stage usually from 40 to 90 days after the mesquite leaf out in the spring accompanied with good soil moisture conditions and a vigorous plant growth.

Ranchers desiring assistance in carrying out this practice should contact the local ASC office and request assistance before any actual work is done on their ranch.

Finally, cautions Sealy, extreme care must be taken when spraying for the material may drift onto susceptible crops such as cotton. Spraying in areas where susceptible crops are growing is not recommend-

Gail H. D. Club Meets May 12

The Gail Home Demonstration Club met Wednesday night May 12, instead of the regular meeting date, May 13, because of the F. F. A. and F. H. A. Banquet.

Our Agent, Mrs. Hughes, gave a very interesting demonstration on making of yeast breads and using for party refreshments. She also demonstrated making of quick breads.

Mrs. Geo. Sealy gave the report on the District H. D. meeting held at Post and also on the Council Meeting at the Courthouse. Secret Pal gifts were exchanged.

Delicious refreshments of Angel cake, coffee, cold drinks and the rolls Mrs. Hughes made, were served by the hostesses, Mrs. John Johnson and Mrs. Jap Jones to the following: Mrs. Edith Hughes, Mrs. Ben Bonham, Mrs. Vivian Clark, Mrs. Dick Cantrell, Mrs. Geo. Sealy, Mrs. Paul Logsdon, Mrs. Joe Rudd and Taylor, Mrs. Allen Stephens, Mrs. Attie Jackson and Miss Sue Stephens.

Mr. and Mrs. Vivian Clark were visitors in Abilene Sunday and Monday.

Mr. and Mrs. Frank Birmingham were visitors in Fort Worth the past week.

Mr. and Mrs. Wayne Killough are parents of a new daughter.

Mr. and Mrs. Jim Johnson of Midland were visitors in Gail over the week-end.

Mrs. Rogers of Big Spring was a recent visitor in the home of her son and family, the Aubrey Rogers.

Aleta Rogers of Midland visited her parents here over the week-end.

The Rebel Beauty Shop, 2 doors west of Church of Christ, 5th St., in O'Donnell, presents 4-Way Hair Styling. Zhel and LaVerne will be glad to fashion your hair at its best at reasonable rates.

Ragsdale & Harris, 201 N. Dallas in Lamesa, adv. in this issue, would like to show you their fine lot of new and used cars and pickups.

The 7-Eleven Grocery at 304 N. Houston in Lamesa keeps on hand a large stock of Groceries and Fresh Fruits and Vegetables. See them for Picnic Supplies and crushed or block ice.

CANDIDATES

DON'T FORGET to begin making ready for your County-Wide message to the Voters. One of these days you will be called on for copy for immediate release. Please have it ready.

Further information and literature on brush control may be had by contacting the county agents office.

BOGGAN TRACTOR CO.

Ferguson Tractor Dealer

TRACTOR REPAIR & SERVICE

Plenty PICKUP KNIVES And SAND FIGHTERS

Monroe Robinson, Machanic, On Duty at All Times

1015 N. Lynn Paul Boggan, Owner LAMESA

WATER WELL SUPPLY

Big Spring Hwy. LAMESA 508 So. Dallas

"We Specialize In Irrigation"

FREE Estimates on Turn-key Jobs

PUMPS -- A. E. Smith, A. & C., Colorado

SPRINKLER SYSTEMS--Anderson-Miller, Rain Control Distributors for Red Seal Continental Motors 1-2-195 h.p.

Dr. M. S. Knisely

Dr. T. F. LaVarta

Chiropractors

AT THE CLOCK

1208 25th St.

SNYDER

Shillingburg Laundry

308 S. 4th St. LAMESA Telephone 2888

Finished & Help Your Self

PLENTY of HOT SOFT WATER

COMPLETE TRACTOR SALES & SERVICE



EILAND IMPLEMENT

"Your Ford Tractor Dealer"

COMPLETE IRRIGATION SERVICES

- LAYNE PUMPS
 - ANDERSON-MILLER Sprinkler Systems
- LAMESA, TEXAS

Our Specialty
Real Pit

Basted With
Delicious
Sauce

Barbecue

Barbecued In
Our Outdoor Barbecue Pit

Beef
Pork

7 DAYS A WEEK AT
Chicken

EVERYBODY'S

SNYDER, TEXAS

2 1/2 Blocks South of Square on Big Spring Hwy.

WINTROATH PUMPS

"Where Water Needs A Lift"

PEERLESS PRESSURE SYSTEMS

JACUZZI PRESSURE SYSTEMS

SPEEDLOC SPRINKLER SYSTEM

Sales And Service

Turn Key Jobs on ALL Well Work

CLEVE BEASLEY, AGENT

Office Ph. 4975

LAMESA

Res. Ph. 4815

McGuire Motor Co.

CHRYSLER--PLYMOUTH
SALES & SERVICE
LAMESA, TEXAS

IDEAL

LAUNDRY AND DRY CLEANERS

Ph. 46231 BIG SPRING 401 Runnels
Mr. Evans Will Pick Up And Deliver

GRESHAM BATTERY & ELECTRIC

GENERATOR - STARTER - CARBURETOR
AND MAGNETO SERVICE
MOTOR TUNE UP

Phone 2556 LAMESA 201 S. Dallas

Ragsdale & Harris

201 N. Dallas LAMESA Ph. 845-W

New & Used Cars & Pickups

At Reasonable Prices

MOTOR AND BEARING SERVICE

WILLIE LOVELACE, Owner and Operator

COMPLETE MOTOR MACHINE
SHOP SERVICE

MOTOR PARTS

Phone 3-2361 BIG SPRING 401 E. 2nd St.

BORDEN COUNTY ROUND-UP

YOUR COUNTY SEAT NEWSPAPER

Published Every Thursday at
Gail, Texas

M. E. GAINES, Publisher
MRS. SAM SKEEN, News

Any erroneous reflection upon the character, reputation, or standing of any person, firm or corporation which may ever appear in the columns of this newspaper will be gladly corrected when called to our attention.

Entered as Second Class Matter September 11, 1952, at the Post Office of Gail, Texas, under the Act of Congress March 3, 1879.

Subscription Rates:

\$1.50 per year in Texas; \$2.00 per year elsewhere

Snyder Tailoring Co.

Dependable, Safe, Capable Cleaners

Your Clothes Insured Against Fire Loss

2615 Ave. S. Snyder, Texas

INVESTIGATE

Our Budget Plan
For Repairs On Your Car
TIDWELL CHEVROLET COMPANY

214 E. 3rd BIG SPRING Phone 697

Mountain of difficulties lift themselves between us and the thing we do not want to do.

Prejudice is a great timesaver; it enables us to form opinions without bothering to get the facts.

Love that prays, gets results.

Let us go ahead and make our mistakes—as few as we can, as many as we must; only let us go ahead.—Jacob A. Riis.

Subscribe for the Round-Up.

CITY RADIO SALES & SERVICE

One Day Service
ON ALL REPAIR WORK

Free Pickup and Delivery

1806 24th St. S & H GBEEN STAMPS SNYDER

E & W Food Locker

E. EVERHEART O. J. WINBORN

LOCKERS FOR RENT
WHOLESALE MEATS -- For Deepfreeze
SLAUGHTERING

408 N. 2nd LAMESA Pho. 3436

James Feed & Seed

O'DONNELL

All Kinds of Grain Seeds

COMPLETE LINE of PURINA FEEDS

If you are tempted to reveal a tale someone to you has told about another, make it pass, before you speak, Three Gates of Gold.

Three narrow gates—first, "Is it true?"

Then, "Is it needful?" in your mind. Give truthful answer. And the next

Is last and narrowest, "Is it

kind?" And if to reach your lips at last, it passes through these gateways three, Then you may tell, nor fear What the results of speech may be.

You come into the world alone. You go to the grave alone.

You are alone with your inner thoughts during the journey between.

John Deere Tractors-Implements

Complete Repair Service

KEY BROTHERS IMPLEMENT CO.

2303 25th SNYDER Ph. 3-4221

PEDERSON'S BATTERY SHOP

504 Benton St. 2 Blks. S. of Red Light
RE-BUILT BATTERIES NEW BATTERIES

NO ORDER too LARGE or SMALL
"See Us & You Won't Need to See Others"
BIG SPRING, TEXAS



Lamb Chevrolet Co.

1707 25th Street
SNYDER, TEXAS

THEO LAMB, Owner TELEPHONE 3-5456

**Males Beware!
Outnumbered
By the Women**

NEW YORK, N.Y.—Women already outnumber men in the United States, and the indications are that the difference in numbers will become even larger in the future, statisticians of a life insurance company said recently.

The reversal of the historic sex ratio in our population occurred in 1945, the statisticians reported, and showed up for the first time in the 1950 census. At that time there were about 1,430,000 more women than men.

Many Factors

Many factors are contributing to the increasing proportion of females in the population, according to the statisticians. The most important is the higher death rate among males. At birth, the ratio of the two sexes has been very stable for many years, at a level of about 1,055 males per 1,000 females. On the other hand, the ratio of male to female deaths has been increasing; in 1930 this ratio was 1,210 males per 1,000 females, and by 1951 it had risen to 1,333 males per 1,000 females.

Both sexes have shown a long-term improvement in mortality, but the reduction has been more rapid among females. As a result, the gain in population by natural increase (the excess of births over deaths) has been greater for females. In the six postwar years 1946 through 1951, natural increase added half a million more females than males to the population.

Migration

Another factor has been the trend in the sex pattern of migration. For most of the country's history, there was a marked excess of males over females among immigrants. However, this picture was reversed about 1930; in every year since then, more females than males have come into the country. During the depression years 1932 to 1936 three of each five immigrants were females. After the war the difference became even greater with the arrival of war brides and fiancées of American servicemen. In 1946, female immigrants outnumbered the males three to one.

On the other hand, more men than women leave the country.

War deaths have been another factor in widening the margin between males and females in the population.

**Sulphur a Favorite
With These Orphans**

MIDWAY, Ky.—Students of the Kentucky Female Orphan School in this little town like sulphur—and with good reason.

The school, believed to be the oldest of its kind in the U. S., is a "silent partner" in a new sulphur development of Freeport Sulphur Company at Nash dome in Fort Bend county, Texas.

Here's how it came about: Back in 1945 Mrs. Belle Wisdom, a native of Paducah, Ky., bequeathed the school 15,000 acres of Texas land which included Nash dome. The discovery of sulphur there came later, and Freeport leased the sulphur rights from the estate's trustee.

For every ton of sulphur that is mined the Kentucky school will receive a royalty. Freeport is developing Nash dome as part of an over-all program to increase the nation's supply of the mineral that is needed to make fertilizers, chemicals, petroleum products, steel, rubber, explosives and hundreds of other items.

Mrs. Wisdom, who died in Houston, Tex., in 1945, was one of the school's principal benefactors. During her lifetime, she gave \$50,000 to the school which now has 225 students from 21 states and two foreign countries and a 55-acre campus. A high school and a junior college prepares the girls either for business careers or for senior college.

**Nutrition Expert Sees
No More 'Three Meals'**

AUBURN, Ala.—The usual American custom of three meals a day is not necessarily the best eating schedule.

Mary Hulsey, API extension nutritionist, explains that some people, often the elderly, feel better if they eat more frequently, but less at a time. They may prefer to divide their daily fare into four or five meals instead of three. Or some food may be saved out for snacks between meals or at bedtime.

"However," warns Miss Hulsey, "older people who eat frequently need to guard against two hazards. First, don't spoil the appetite for milk, fruit, vegetables, and other

LYNN CHAMBERS' MENU

- *Tamale Pie
- Lime Gelatine—
- Cottage Cheese Mold
- Crusty Hard Rolls
- Hot Baked Pears
- Beverage

*Recipe Given

**Opportunity Knocks
Right in Home Town**

LINDEN, Ala.—Teen-agers who feel like leaving their home towns to seek better fields of opportunity should consider how Buddy Perry planted a few tomato seeds and harvested opportunity in his own backyard.

The tomato seeds cost him 80 cents. The hotbed cost him nothing but a little labor—he built it of materials salvaged from dumps and heated it with manure obtained for the asking.

The tomato plants that the hotbed yielded he sold as fast as he could pick them. With the proceeds from the seeds he bought calves. From a small beginning, he has built a herd of four steers, three heifers and one cow.

That's a pretty fair realization from 80 cents, and we forgot to mention the two pigs he recently bought.

Young Perry goes to school and is a star pupil. Besides, he builds scenery for the school shows and spends his shop periods turning out tables, screens and other furniture.

Clean Air Cleaner

Working in dusty fields is hard on the tractor. Cleaning the air cleaner will aid efficient operation.

Aware Of God

If ever a man had an excuse for bitterness and revenge, it was Jesus. But his lips and heart were free of both. Fear did not despoil him, because he kept on believing in the Father on high. The shadow of death did not conceal the face of God.

It would have been easier, you might think, to believe in God's coming Kingdom during the days of success in Galilee than in the Upper Room with death breathing over his shoulder. But even there he was as certain of God's Kingdom as if it had already come. Prayer had surely not always been the agony it was in Gethsemane; but he keeps praying even there.

That God is and will be the final Judge of all, is not easy to believe in a Philate's courtroom; but Jesus' faith never trembled. It is this Jesus, the Jesus of the lighted soul, whom Christians honor and serve as Saviour and Lord.

Steam escapes rapidly from pots which have been cooking for some time, at the moment that the cover is removed. The lid should be removed so the steam escapes away from the user.

A mixture of vinegar and salt will help remove burned spots from iron skillets, pots and pans.

LOOKS LIKE SPRING FEVER

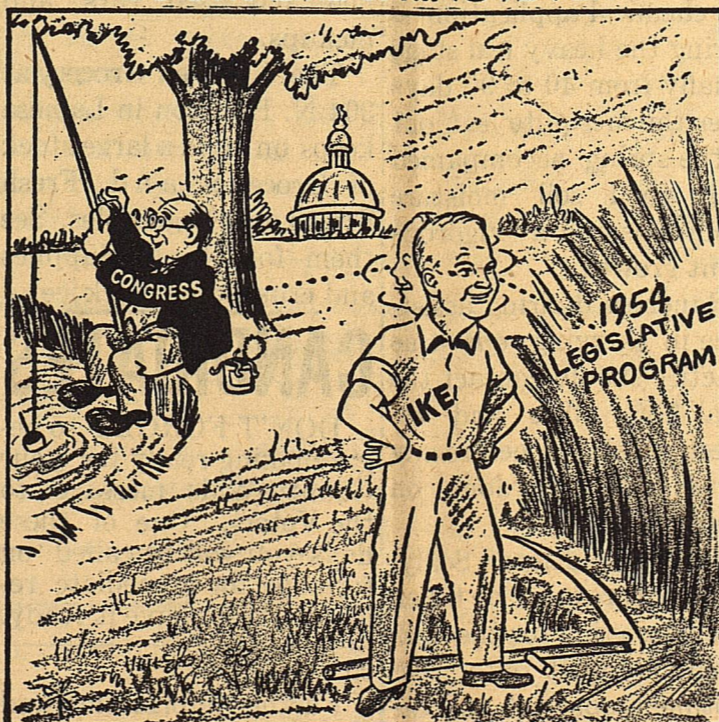

Gray's Style Shop

Headquarter's for Nationally Advertised
Brands of Ladies' Ready-to-wear

Ave. R. Between Square & Postoffice Snyder, Texas

For Complete Insurance Service,
Fire, Auto, Liability and Bonds

See

Guy Weekes Agency

526 N. 1st St. LAMESA, TEXAS Phone 478W

R. B. SEARS MOTOR CO.

Cadillac - Oldsmobile - G.M.C.

312 East Hwy. P. O. Box 356
SNYDER, TEXAS

Please Patronize These Advertisers

EXTRACTOR & DRYER

RECENTLY INSTALLED
FOR BENEFIT OF OUR CUSTOMERS

All Equipment Completely Repaired

● TRY US --- We Appreciate Your Patronage ●

Doss Laundry

C. A. DOSS, Mgr. O'DONNELL, TEX.

There is nothing that keeps the heart young like sympathy, like giving oneself with enthusiasm to some worthy thing or cause.—Anonymous.

Ye are bought with a price therefore glorify God in your body, and in your spirit, which are God's.—I Corinthians 6:20.

Look up, and not down; out and not in; forward, and not backward; and lend a hand.—Edward Everett Hale.

A man's heart deviseth his way: but the Lord directeth his steps.—Prov. 16:9.

And the Lord said, Go in this thy might... have not I sent thee?—Judges 6:14

All things, whatsoever ye ask in prayer, believing, ye shall receive.—Matthew 21:22.

When we cried unto the Lord, he heard our voice and sent an angel, and hath brought us forth out of Egypt.—Num. 20:16.

Snyder National ...

For All Your Banking Needs

Dependable Banking For Nearly Half A Century

Snyder National Bank

SNYDER, TEXAS

Member Federal Deposit Insurance Corporation

SCURRY COUNTY TRACTOR

Telephone 3-3622 COMPANY SNYDER 2401 Ave. T

- Full Line FORD TRACTOR Implements
- Genuine FORD TRACTOR Parts



**Please Watch For Your
Subscription Expiration Date.**

CHRISTENSEN'S

602 W. 3rd St. BIG SPRING Midland Hwy.

Genuine Leather Hand Tooled
HAND MADE BOOTS

- Shoe Repair Dye Work ●

"The Home of QUALITY LEATHER GOODS Serving
The Great Southwest"

Higginbotham Funeral Home

"dedicated to helpfulness"

Burial Insurance --- Ambulance Service

403 N. Austin Lamesa, Texas

Phone 4535

SNYDER STEAM LAUNDRY & Dry Cleaners
Complete Laundry Service
 ● Fluff Dry ● Finish Work
 ● Wet Wash
 Member American Institute Of Laundering
 1401 25th St. Snyder, Texas

Ellis Chevrolet Company
 Box 754 O'Donnell
Chevrolet
 Sales & Service

All of your short news items in any community of the county will be appreciated. That means all over the county, town or country. This is your newspaper.

"Isn't it strange that prince and kings
 And clowns that caper in saw dust rings
 And common folks like you and me
 Are builders for eternity?
 To each is given a set of tools,
 A hapless mass, and a book of rules
 And each must build, ere life has flown,
 A stumbling block, or a stepping stone."

The sunset on which we gaze... is a sunrise on the other side of the world, and the vanishing days can take from us nothing that may not be restored by some day yet unborn. — Eliza Calvert Hall.

God delights to work miracles for his trusting ones; but only the babes in spirit (Matt. 11:25) walk closely enough with Him to see them.

The longer I live the more my mind dwells upon the beauty and the wonder of the world... The hum of the wind in the tree-tops has always been good music to me, and the face of the fields has often comforted me more than the faces of men. — John Burroughs.

"Difficulty is the very atmosphere of miracle—it is a miracle in its first stage. If it is to be a great miracle, the condition is not difficulty but impossibility."

Have you feared that God did not love you because He was leading you by a way that was full of difficulties and trials? Remember that He knoweth the way (Job 23:10), and that He can do the impossible.

"A true walk with God will do more to awaken awe, wonder and amazement in your soul than would a century of travel through the sights of earth."

If ye forgive men their trespasses, your heavenly Father will also forgive you.—Matt. 6:14

There are many beautiful things on this earth, and... child of God sees in all of them the works of his Father's hands; but the spiritual vistas seen in secret communion with Him are even more entrancing.

No picture is admired which is all sunshine and brightness; it is the combination of light and shade which brings out the loveliness of the landscape.

Thus in the pathway of our lives, God has to combine sunshine and shadow, prosperity and adversity, and He promises to give us the treasures of darkness. Isa. 45:3.

George's Automotive Service
TRUCK and AUTO REPAIR
Guaranteed Repairs
 "LET GEORGE DO IT"
 440 East Hwy. SNYDER Phone 3-6771

Your real life is your thoughts. Your thoughts are of your own making.
 Your character is your own handiwork.
 You have to be captain of your own destiny.
 You have to see through your own eyes.
 You have to solve your own problems.
 You have to form your own ideals.
 You have to steer your own course.
 You have to educate yourself. Your success depends upon you.
 Your happiness depends upon you.

You have to create your own ideas.
 You must make your own decisions.
 You must abide by the consequences of your acts.
 You alone can regulate your habits and make or unmake your health.
 You have to do your own thinking.
 You have to live with your own conscience.
 Your mind is yours and can be used only by you.
 You may have spread before you the wisdom of the ages, but unless you absorb it you derive no benefit from it; no one can force it into your cranium.

HAMILTON
Optometric Clinic
 106 West Third Dial 3-2501
BIG SPRING, TEXAS

Poultry Industry In Price-Cost Vise Efficient Operation Means More Profits

Because of the price-cost squeeze in the poultry industry, it is imperative that every farmer get the most money out of his laying flock. But producing quality eggs begins long before the pullet lays her first egg.

The first requirement of any flock owner is good disease-free foundation stock with satisfactory egg-laying records.

Near the top of the lists of "musts" that bring top egg prices is the elimination of stained, dirty eggs. The producer can eliminate most of the dirty eggs by keeping hens confined to the laying house when the ground is wet and muddy.

Feeding plenty of oyster shells and vitamin D will cut down on

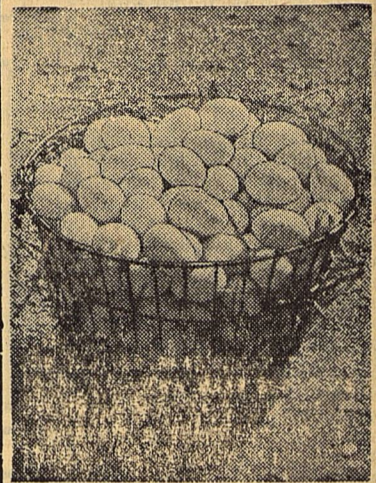

Use a wire basket to gather eggs. They will cool twice as fast as when they are gathered in a solid pail.

The number of cracked eggs, another item that reduces the poultryman's profit.

If eggs are left in a hot henhouse for more than half a day, they will start to lose their freshness and moisture. The sooner the eggs are gathered after they are laid, the better.

The eggs should be taken to a cooling room immediately and allowed to cool overnight before they are packed.

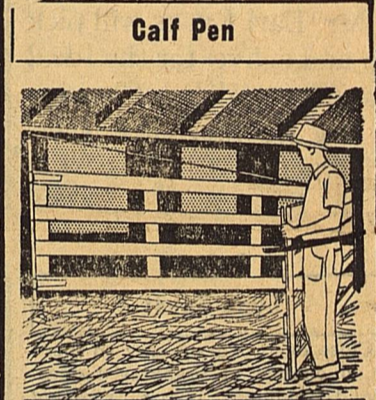

The above fold-back calf pen is suitable for a number of farmers who have pen-type barns. It is a hinged affair, using two gates which have been hung to a pipe on the wall. The gate attached to the wall is wired to prevent sagging. It is convenient in that it can be folded back against the wall for quick cleaning of the barn.

Flies Get Tougher

One of farming's hazards is the ever-present house fly, which always has been a mean, tough opponent and seems to be getting even meaner and tougher.

A long parade of residual insecticides has failed to eliminate the problem; so instead of relying solely on the "magical properties" of one of these preparations, practice sanitation, use insecticides recommended by the Extension Service in your county, and buy from a reliable dealer.

To Be Shared

As some one has said, "A crust eaten alone is only a crust. A crust shared may be a sacrament of friendship." There is one fact about the Living Bread which is not true of ordinary bread. A loaf from the grocery will be just as nourishing if you eat it alone as if you eat it in company. A loaf stolen is as nourishing as a loaf honestly bought. It is not so with Christ the Bread from Heaven. The selfish life, the life that thinks only about its own troubles, ambitions, dreams and hopes, is not one in which Christ can live. If all you want him for is to get on better with your own schemes, he will do you no good. If you were sitting in a restaurant enjoying a good meal, and you looked out through the window and saw in the street, nose pressed against the glass, a starved-looking child, would the meal taste as good to you afterwards? And yet church members will sit in their comfortable churches, listening to sermons about Jesus, standing up and saying they believe in him, singing about him, even taking the bread of Communion,—and all the while soul-starved people are on the outside. How can we ever truly have Christ in our lives if we never try to share Him?

Dr. John F. Blom
 OPTOMETRIST
 PH. 3-3992 SNYDER
 N. W. Corner of Square

We are very grateful for all the fine news sources in our county. We do not know some of the sources of news received, but remember, we thank you. Let each community drop us a card or letter each week.

Send all news to Western Art Publishers, Robert Lee, Texas.

Give if thou canst in alms; if not, afford instead of that, a sweet and gentle word.

Address all news for the Round-Up to Western Art Publishers, Robert Lee, Texas.

Get Your Regular Subscription Started Now to the BORDEN COUNTY ROUND-UP at \$1.50 Per Year
 Mail remittance to WESTERN ART PUBLISHERS
 Robert Lee, Texas

News from the county agent's office or any business meetings arising from time to time is welcomed, whether the news is county wide or in some particular part of our county.

PAY CASH AND SAVE

2x4 & 2x6	6.25
8 ft. thru 20	
1x8-1x12 sheathing	6.95
Fir	
Corrugated Iron	8.95
29 Gauge	
Asbestos Siding	6.95
Sub Grade	
24x24 2-Light Window Unit	8.95
15 lb. Asphalt Felt	2.79
Cedar Shingles	7.95
Red Label	

VEAZEY CASH LUMBER CO.
 1 Mile West on Gail Highway
 PHONE 3-6612

HUMILITY
 Nothing sets a person so much out of the devil's reach as humility.—Jonathan Edwards.

And I said to the man who stood at the gate of the year: Give me a light that I may tread safely into the unknown! And he replied: Go out into the darkness and put thine hand into the hand of God. That shall be to thee better than light and safe than a known way.—from speech by King George VI.

Self-knowledge, humility, and love are divine strength.—Mary Baker Eddy.

The Round-up desires H. D. and 4-H club reports from all parts of the county. Please send us your news regularly. Also we would be glad to publish announcements and reports on agricultural activities of the county.

Ambulance Service
 Call 3-3533
BOLGER FUNERAL HOME
 SNYDER, TEXAS

Sylvania Television
 with Halolight and Super Power Chassis
Priced from \$159.95
 Lamesa Hdw. & Builders Supply
 516 N. 1st ST. LAMESA, TEX.

Lad & Lassie Shop
 West of First Methodist Church
 SNYDER, TEXAS
New Summer Arrivals---Shower Gifts
Play Clothes-Swim Suits-Beach Robes & Bags
 Boys-Girls, Keds & Espadrills, Cork & Foam Soles

RHOAD'S FEED STORE
 512 S. Dallas Lamesa, Tex.
 All Kinds of GRAIN SORGHUM SEED & COTTON SEED
 BULK Garden Seed EVER-LAY FEEDS

Rice and Summer GO TOGETHER
 EASY ON THE BUDGET
 INCREASE PLAY TIME
 SAVE KITCHEN TIME
New Flavor Treats With Rice... Quick-To-Fix Low Cost Summer Food

Your Purina Dealer
 HAS A COMPLETE LINE OF PURINA CHOWS FOR ---
 ● Stock ● Poultry
 ● Dogs ● Rabbits
Clark Feed & Seed
 1607 25th St. SNYDER Phone 3-6691

A man of gentle kindness was Ralph Waldo Emerson. Of him it has been said: "He never forgot to be genuinely courteous."

Once someone apologized to the great philosopher for having taken possession of his study for a little while; whereupon Emerson replied: "It will be all the brighter that you have thought it worth coming to."

If any of you—anywhere in Borden County—have news that we might publish, please write it clearly as possible and mail to Western Art Publishers.

God is glorified, not by our groans but our thanksgivings; and all good thought and good action claim a natural alliance with good cheer.—Edwin Percy Whipple.

The name "Magdalene" is derived from the Galilean village of Magdala, which is situated near Tiberias on the shores of the Sea of Galilee.

Send your local news items, club reports, county agricultural news, and any other news items early. Address Western Art Publishers, Robert Lee, Texas.

\$5.00 DOWN
 Delivers A Beautiful 1954 Television
 Free Home Demonstration
FIRESTONE STORES BIG SPRING
 Phone 4-5564

SNYDER STEAM LDRY. & DRY CLEANERS

We Use The **DRY SHEEN** Process In Our
SYNTHETIC CLEANING

GUARANTEED ODOR FREE
— ONE DAY SERVICE IF REQUESTED —
1401 26th St. Snyder, Texas

Gail Hwy *Fred Davis Hardware* Snyder

Weeding Hoes
Aluminum Spray Paints
House Paints
Picnic Baskets --- Thermos Jugs

J. & H. GARAGE

411 N. 2nd LAMESA
We Do All Kinds of Engine Repair
OUR WORK IS GUARANTEED
JOE McNEW HAROLD PARSONS

De Luxe Washateria

406 S. 4th St. LAMESA
4 Blocks South of Court House
Help Yourself Wet Wash Rough Dry
Finish Work

Texas Tire & Wheel

VAN MILLER, Owner
NEW AND USED TIRES & WHEELS
Vulcanizing and Regrooving
Wheel Balancing \$1.00, Plus weights
Tractor Tire Vulcanizing, \$5.00 up
510 W. 3rd BIG SPRING Midland Hwy

Sowell Upholstery Shop

Tailor Made---PLASTIC---Seat Covers
& Door Panels
Phone 3-4943 SNYDER 1 Blk. N. P. O.

LAMESA TRACTOR & MOTOR CO.

HAYES M. WALKER OLON EARNEST



INTERNATIONAL TRUCKS
& REFRIGERATION

FARMALL TRACTORS
Sales And Service

800-8 N. Dallas LAMESA Phone 2161

7-ELEVEN STORE

304 N. Houston LAMESA
ICE---Crushed or Block PICNIC SUPPLIES
Large Stock of GROCERIES
FRESH FRUITS and VEGETABLES
OPEN 7 A. M. to 11 P. M. 7 DAYS Weekly

Rebel Beauty Shop

presents
4-Way Hair Shaping Methods
"FASHION AT ITS BEST"
Reasonable Rates On All Work
LaVerne and Zhel
Ph. 191 O.DONNELL 5th St.
2 doors west of Church of Christi

FERGUSON & OLIVER

TRACTORS

NEW AND USED

MODEL A JOHN DEERE, 4-row equip-
ment, cyclone head. \$1200,
MODEL G JOHN DEERE, 4-row equip-
ment, used very little. A Bargain.
LATE MODEL CASE, 4-row equipment,
Hydraulic Power lift, New tires.
Priced Right.

POSEY TRACTOR CO.

"Finest In Farm Machinery"
Lamesa Hwy. BIG SPRING Ph. 4-8421

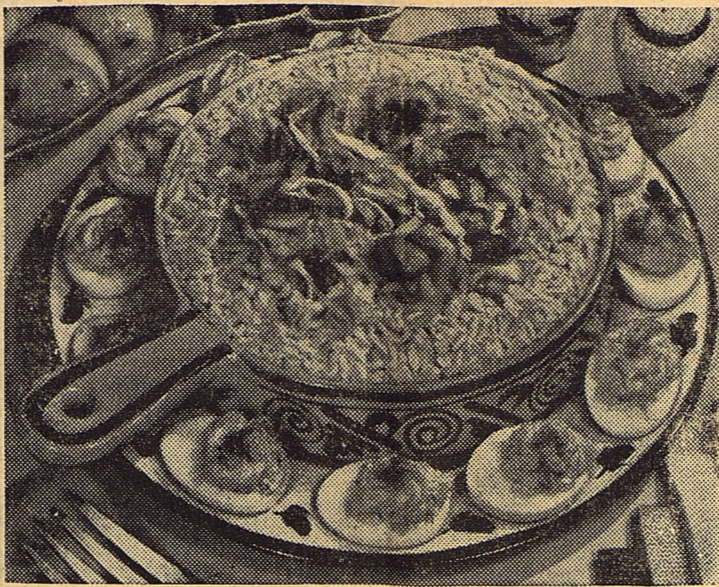

Rice is Topped With Creole Cabbage

INGREDIENTS:

3 cups hot cooked rice
2 pork chops, cut in 1/4-inch
cubes (or 1/2-cup cooked
meat)
1 cup onions, chopped
1 No. 2 can tomatoes
6 cups green cabbage,
shredded
1/2 cup canned mushrooms
sliced
2 teaspoons salt
1/4 teaspoon pepper
1/4 teaspoon chili powder

QUICK METHOD FOR COOK- ING FLUFFY WHITE RICE:

To make 3 heaping cups of white,
fluffy, perfectly cooked rice:
1. Put 1 cup uncooked rice,
2 cups cold water and 1
teaspoon salt into a 2-quart
saucepan and bring to a
vigorous boil.
2. Turn the heat as low as
possible. Cover the sauce-
pan with a lid. Do not re-
move lid or stir rice while
it is cooking.
3. Leave saucepan over this
low heat for 14 minutes.
Turn heat off. The rice is
now ready to use. How-
ever, leave the cover on

the saucepan to keep the
rice warm if you are not
ready to use it immediately.

For extra fluffy, tender, separate
grains — allow the rice to steam
for an additional 10 minutes —
with heat off, but without re-
moving lid.

METHOD: Brown meat in a
skillet. Enough fat should cook
out of the meat so that it is not
necessary to add additional fat
to the skillet. Add onions and
some of the juice from the to-
matoes. Cover and cook over a
medium heat until onions are
tender and meat is done. Add
tomatoes, cabbage, mushrooms,
salt, pepper, and chili powder.

Cover skillet and cook only un-
til cabbage is tender. Do not
overcook. Cabbage should re-
tain its green color. If there is
not enough juice from the to-
matoes to prevent the mixture
from sticking, add a small
amount of water. Spread cooked
rice on a platter. Serve cabbage
over the rice. Deviled eggs are
an ideal accompaniment to be
served with the rice and creole
cabbage.
This recipe makes 8 servings.

Birthday Party

Mrs. Doris Rudd was
the guest of honor for a
surprise birthday party
given Saturday night, May
8, at the home of Mr. and
Mrs. Alton Milliken of
Fluvanna. Many useful
gifts were received by the
honoree.

Delicious cakes, punch
and coffee were served to
the following: Mr. and Mrs.
Mert Jones, Mr. and Mrs.
Vi Patterson, Mr. and Mrs.
T. G. Hudson, Mr. and
Mrs. Frank Birmingham,
Mr. and Mrs. Geo. Sealy,
Leura and Sidney, Mr. and
Mrs. Frank Miller, Mr.
and Mrs. V. L. Clark, Mr.
and Mrs. Martin Taylor,
Daelene Holley, Mr. and
Mrs. Paul Logsdon and
Glen, Mr. and Mrs. Allen
Stephens, Sue and Mike,
Mr. and Mrs. Eddie Step-
hens and daughter, Lonnie
Doyle, Mr. and Mrs. Joe
Rudd, Donna and Taylor,
and Mr. and Mrs. Milliken
and Marchita.

Thanks to Mrs. Paul
Logsdon for her gracious-
ness in providing news for
our columns during the
vacation-visit of Mrs. Sam
Skeen, Gail postmistress
and local news-writer for
the Borden County Round-
up. Mrs. Logsdon and
Mrs. Skeen make them-
selves available for many
useful services for their
town and county, and de-
serve the appreciation of
many in this section.

Skating Party

The Freshman Class of
Borden Rural High School
entertained the Sophomore
Class with a skating party
Monday night at Snyder.

Mr. Earl Evans will pick
up and deliver for the Ideal
Laundry and Dry Cleaners
in Big Spring. See their
advertisement in this issue
of the Roundup.

Lynn Says:

Close oven doors gently so there
is no chance of breaking hinges.
Avoid placing heavy roasting
pans or baking utensils on the
open door.

Adjust oven racks at proper
heights before turning on the cur-
rent. Avoid long preheating
before placing foods in the oven.

It's smart to keep the oven
clean to get the maximum radi-
ation of heat.

On electric ranges place sauce-
pans on surface units before turn-
ing on the switch. Turn off the
heat on all units a few minutes
before food is done, thus utilizing
stored heat.

Fashion Forecast

One of the accepted conversa-
tion starters in milady's wardrobe
is bound to be a handbag fashioned
of fur. It adds an elegant touch to
the simplest costume and is an
excellent substitute for a fur piece.

There's a new version in suits
out that looks very interesting as
well as wearable. The skirt is very
straight and slender.

COX KEY SERVICE

L. R. COX
KEYS MADE While U WAIT
SAWS FILED
LOCKS REPAIRED
LAWN MOWERS
SHARPENED
1004 26th SNYDER

CITY PLUMBING & SUPPLY CO.

1801 Ave. S SNYDER Ph. 3-6364
Plumbing Air Conditioning Heating
Industrial Supplies Pipe, Fittings &
Valves Appliances

LAMESA STEAM L'DRY., INC.
Ph. 4737 LAMESA 202 N. 1st

We Use Soft Water
All Laundry Insured

D. & H. SUPER MARKET

1400 25th
We Give S. & H. Green Stamps
SNYDER, TEXAS

SNYDER PLUMBING COMPANY

BILL SNIDER, Owner
"Old But Reliable Service"
Whirlpool Washing Machines
Kohler Fixtures General Water Heaters
Armstrong Linoleum
1109 25th St. SNYDER Ph. 3-4192

CURLEY'S SHOE SHOP

411 Main St. BIG SPRING
Shoe Repair While You Wait
Any Type Hand Tooled Work
Done In Our Shop
"WHERE YOUR BUSINESS IS APPRECIATED"
DOROTHY and CURLEY BROWN

Western Drive Inn

Gail Highway Snyder, Texas
COMPLETE FOUNTAIN SERVICE
We Specialize In
WESTERNBURGER --- 5 1-2 INCH BUN
Thick Malts and Shakes
ROOT BEER in FROSTED MUG

FIRE CASUALTY AUTO

Howard County Insurance Agency

204 RUNNELS ST. P. O. BOX 829
BIG SPRING, TEXAS

Day 4-4189 Day or Night We're on the Line Night 4-6795

GENERATORS MOTORS
STARTERS MAGNETOS

"Albert Pettus Electric"

ELECTRIC TROUBLE SHOOTING
— A Specialty —
202 Benton St. BIG SPRING
A Little Shop Big Aim . . . To Please

Allen Implement Company

LAMESA Dial 2422
SACRIFICE
● 1947 John Deere G Tractor \$1200
● 1948 John Deere A, New Block Assb. \$1200
Both New Paint & Complete Overhaul
● 1951 Ferguson Tractor with 2-row
Planter and Cultivator \$ 900

J. C. Billingsley and Son

FEED & SEED -- INSECTICIDES -- LIVESTOCK
PHONE 2724 LAMESA, TEX.

FOR SALE

Certified Martin, Plainsman,
Caprock & 7078 MILO.

Certified Arizona HEGARI &
Other Varieties of Seed.

COTTON SEED --- Northern
Star, D. P. & L, Macha,
Hybrid and Dunn 7
Fuzzy or Delinted

WATER MELON SEED

Complete Line Of
ARMOURS FERTILIZER